7 NATIONAL CHAMPIONSHIPS

8 BIG 12 CHAMPIONSHIPS

2015 **OKLAHOMA FOOTBALL** MEDIA GUIDE

EVOLUTION

OKLAHOMA'S ALL-TIME LEADER IN COACHING VICTORIES

BOB STOOPS

17TH SEASON | 168-44 (.792) RECORD AT OU

2-TIME
WALTER CAMP NATIONAL COACH OF THE YEAR

3-TIME
BIG 12 CONFERENCE COACH OF THE YEAR

ONLY COACH TO WIN ALL **FOUR BCS GAMES** AND THE **NATIONAL CHAMPIONSHIP**

10
AVERAGE WINS PER SEASON OVER THE PAST FIVE YEARS

12
SEASONS WITH 10 OR MORE WINS
MOST IN NATION SINCE 2000

8
BIG 12 CHAMPIONSHIPS

2000
NATIONAL CHAMPIONS

16 YEARS 16 BOWL GAMES

2
HEISMAN TROPHY WINNERS

25
NATIONAL AWARD WINNERS

4
NATIONAL TITLE GAME APPEARANCES

15
ONLY FBS COACH WITH **15 STRAIGHT SEASONS** WITH 8+ WINS AT ONE SCHOOL

OKLAHOMA FOOTBALL

H	AKRON (September 5 in Norman)
A	TENNESSEE (September 12 at Knoxville, Tenn.)
H	TULSA (September 19 in Norman)
H	WEST VIRGINIA (October 3 in Norman)
N	TEXAS (October 10 at Dallas, Texas)
A	KANSAS STATE (October 17 at Manhattan, Kan.)
H	TEXAS TECH (October 24 in Norman)
A	KANSAS (October 31 at Lawrence, Kan.)
H	IOWA STATE (November 7 in Norman)
A	BAYLOR (November 14 at Waco, Texas)
H	TCU (November 21 in Norman)
A	OKLAHOMA STATE (November 28 at Stillwater, Okla.)

Welcome From Head Coach Bob Stoops

As the landscape of college football changes, one pillar remains a constant — the championship football tradition at the University of Oklahoma. From what our teams did 60 years ago to what we strive for this season, the goals remain the same.

We're proud of our history, but we don't rest on our laurels. Our focus is squarely on the next championship. The foundation the Big 12 has laid provides an ample blueprint to reach that goal.

Success here creates a desire for more — more success on the field, more success in the classroom and more success in life away from football. And the people here ask the right questions ... How can we achieve more? How can we do it better? How can we help you reach your goals?

The real winner is the student-athlete. This environment inspires greatness and encourages excellence. I don't believe there is a better situation in all of college football than the one that has been created right here in Norman. There is an unmistakable energy and yet a comfortable pace that co-exist on this campus.

2015 OU FOOTBALL GUIDE

The 2015 Oklahoma Football Guide was designed and produced by the OU Athletics Department in Norman, Okla., using Adobe Creative Suite. The guide was printed by OU Printing Services of Norman at no cost to the taxpayers of the state of Oklahoma. The University of Oklahoma is an equal opportunity employer. (July, 2015)

PROJECT COORDINATOR
Karl Anderson

EDITORS
Mike Houck and Debbie Copp

COVER DESIGN
Scott Matthews

GUIDE DESIGN
Karl Anderson; Kelsey Hargens

CONTRIBUTORS
Mike Brooks; Robby Hamman; Micah Thompson; STATS, LLC

PHOTOGRAPHY
Ty Russell, Lisa Hall, Mark Kraus, Jackson Laizure, Jerry Laizure, Phillip Laizure, Andrew Lentz, Jason Matheson, Jay Meric, Jordan Roby, Shevaun Williams & Associates, John Williamson, Cal Sport Media, Icon Sports Media, NFL, Oklahoma City Thunder, Oklahoma City Convention and Visitors Bureau, SoonerScoop.com, Sooners Illustrated, OU Athletics Communications Archives, OU Western History Collections, Detroit Lions, St. Louis Rams, Cincinnati Bengals, Minnesota Vikings, Dallas Cowboys and others where noted.

Nike is the official footwear, apparel supplier and sponsor of the University of Oklahoma football team.

OKLAHOMA FOOTBALL

ERIC STRIKER

6
BOOMER SOONER
An overview of the Oklahoma football tradition including seven national championships, 44 conference titles, 28 bowl victories, five Heisman winners, 65 major award winners, 154 All-Americans, player honors, Sooners in the NFL, OU-Texas, facilities, Sooner power, coaching staff, the university and academics.

30
THE STADIUM
Gaylord Family - Oklahoma Memorial Stadium is one of America's most recognized college football cathedrals. Situated on the east side of the Norman campus, this historical facility is the largest sports arena in the state and ranks among the 18 largest on-campus facilities in the nation.

56
MEDIA SERVICES
The Oklahoma Athletics Communications Department provides complete services for media covering the Sooners throughout the year. View contact information, media instructions and policies, information on credentials and media availability for coaches, staff and student-athletes.

62
COACHING STAFF
Identifying and recruiting talent, coaching talent to play at its peak and preparing players for life after college, whether it be football or in the business world, nobody does it better than head coach Bob Stoops and the Oklahoma coaching staff.

80
PLAYER BIOS
Among the players returning are a group of 20 offensive lettermen, 19 defensive lettermen and four specialist letterman. Four of OU's 10 All-Big 12 honorees from 2014 return as the team seeks its ninth Big 12 title and a spot in the College Football Playoff.

7 NATIONAL CHAMPIONSHIPS | 44 CONFERENCE CHAMPIONSHIPS | 28 BOWL CHAMPIONSHIPS | 154 ALL-AMERICANS | 65 NATIONAL AWARD WINNERS

1950 • 1955 • 1956 • 1974 • 1975 • 1985 • 2000 | NATIONAL CHAMPIONS

OKLAHOMA FOOTBALL

BOOMER SOONER

OU Football Quick Facts 4
Sooner Football Tradition 6
Legacy of Winning 8
Championship Tradition 10
Conference Titles 12
All-Americans 14
National Award Winners 16
Sooners in the NFL 18
National Attention 20
Bowl Championships 22
OU-Texas Weekend 24
Gameday in Norman 26
Stadium Renovation 28
Gaylord Family - Oklahoma Memorial Stadium History 30
Maps & Directions 32
Stadium Information and Layout 33
Sooner Power 34
Headington Hall 36
Explosive Offense 38
Dominating Defense 40
Sooner Special Teams 42
Radio and TV 43
Head Coach Bob Stoops 44
OU Coaching Staff 46
Academic Success 48
Sooners in the Community 50
Norman Campus 52
The City of Norman 54
Oklahoma City 55
Media Services 56
Notable OU Alumni 58
Big 12 Conference 59

COACHING STAFF

Head Coach Bob Stoops 62
Coaching Staff 65
Support Staff 74

THE SOONERS

Player Profiles 80
Newcomers 102

2015 SEASON

Season Outlook 106
Rosters and Pronunciations 110

SEASON REVIEW

2014 Overall Team Statistics 112
2014 Individual Statistics 113
2014 Game Recaps and Statistics 119
2014 Honors and Awards 126
2014 Specialty Stats 127
The Last Time it Happened 133

HISTORY

Individual Records 136
Team Records 138
Longest Plays 139
Records by Position 140
Bowl Tradition 144
Heisman Trophy Winners 160
All-Americans 161
National Award Winners 170
Academic Awards 171
All-Conference Honors 172
Letterwinners 175
Sooners in the NFL Draft 181
All-Time Results 185

UNIVERSITY

University President 194
Director of Athletics 195
OU Athletics Department Administration 196
Prentice Gautt Academic Center 197
Academics/Student Life Staff 198
Sooner Traditions 199
Sooners on Social Media 200

106
SEASON OUTLOOK
West Virginia, Texas Tech, Iowa State and TCU all visit Norman during Big 12 play in 2015, while the road schedule sees OU traveling to Kansas State, Kansas, Baylor and Oklahoma State. A road contest against traditional power Tennessee highlights the non-conference schedule, which also features Akron and Tulsa.

110
ROSTERS
A total of 13 seniors, 25 juniors, 26 sophomores and 16 redshirt freshmen return to the field for Oklahoma this season. Joining them is a crop of 22 true freshmen looking to make an impact.

112
SEASON REVIEW
Oklahoma finished the 2014 season with an 8-5 record overall and 5-4 mark in Big 12 play. Highlighting the season was a 31-26 win over Texas in the annual Red River Showdown. OU also qualified for its 16th straight bowl game and 48th overall.

136
SOONER RECORDS
History is one tough customer at Oklahoma. The tradition, so rich and so long-standing, is as daunting as it is impressive. To be among the best at Oklahoma is to be among the best in college football. Review complete statistics, award winners, player honors, letterwinners, bowl game tradition and NFL Sooners.

185
SEASON BY SEASON
The 2015 season will mark the 121st season of intercollegiate football at OU. The Sooners were playing football 12 years before Oklahoma became a state. Rarely has a football program and commonwealth enjoyed a more harmonious relationship than what exists in the Sooner state.

VISIT **SOONERSPORTS.COM** FOR THE LATEST ON OU FOOTBALL

OU QUICK FACTS

University Information

Name of School . . . University of Oklahoma
Location . . . Norman, Okla.
Founded . . . 1890
Enrollment . . . 30,813
Nickname . . . Sooners
School Colors . . . Crimson & Cream
Conference . . . Big 12
School President . . . David L. Boren
Vice President for Intercollegiate Athletics Programs and Director of Athletics . . . Joe Castiglione
School Website . . . www.OU.edu
Athletics Website . . . SoonerSports.com
Conference Web site . . . Big12sports.com

Stadium Information

Stadium Name . . . Gaylord Family - Oklahoma Memorial Stadium
Field Name . . . Owen Field
Surface . . . Natural Grass
Official Capacity . . . 82,112
Press Box Phone . . . 405-325-3116
First Year . . . 1923
First Game at Site . . . Oct. 20, 1923 (OU 62, Washington, Mo. 7)
Largest Crowd . . . 86,031 on Oct. 27, 2012 (Notre Dame 30, OU 13)
Record at Stadium . . . 373-84-15 (.806) (1923-2014)
Most Consecutive Wins . . . 39 (2005-2011)

Oklahoma Coaches & Staff

Bob Stoops . . . Head Coach (17th Season)
Overall Record at OU . . . 168-44 (.792)

Mike Stoops . . . Associate Head Coach/Def. Coordinator/Outside LBs
Cale Gundy . . . Assistant Head Coach/Dir. of Recruiting/Inside Receivers
Lincoln Riley . . . Offensive Coordinator/QBs
Jay Boulware . . . Special Teams Coord./Running Backs/Fullbacks
Bill Bedenbaugh . . . Offensive Line
Tim Kish . . . Inside Linebackers
Kerry Cooks . . . Defensive Backs
Dennis Simmons . . . Outside Receivers
Diron Reynolds . . . Defensive Line
Jerry Schmidt . . . Director of Sports Enhancement

The Sooners This Season

Offensive Lettermen Returning . . . 20
Defensive Lettermen Returning . . . 19
Specialist Lettermen Returning . . . 4
Lettermen Lost . . . 24
Players Redshirted in 2014 . . . 31

Seniors . . . 13
Juniors . . . 25
Sophomores . . . 26
Redshirt Freshmen . . . 16
True Freshmen . . . 22

2014 Final Record . . . 8-5
Conference Record . . . 5-4 (T-4th, Big 12)
Final AP Ranking . . . NR

Oklahoma Football History

First Year of Football . . . 1895 (2015 is 121st season)
All-Time Record . . . 850-317-53 (.718)
All-Time Conference Record . . . 467-150-22 (.748)
All-Time Bowl Record . . . 28-19-1 (.594)

National Championships (AP) . . . 7
2000 1985 1975 1974 1956 1955 1950

National Championships (NCAA-Recognized) . . . 16
2003 2000 1986 1985 1980 1978 1975
1974 1973 1967 1957 1956 1955 1953
1950 1949

Conference Titles . . . 44
2012 2010 2008 2007 2006 2004 2002 2000
1987 1986 1985 1984 1980 1979 1978 1977
1976 1975 1974 1973 1972 1968 1967
1962 1959 1958 1957 1956 1955 1954
1953 1952 1951 1950 1949 1948 1947
1946 1944 1943 1938 1920 1918 1915

Big 12 Conference Titles . . . 8
2012 2010 2008 2007 2006 2004 2002 2000

Bowl Appearances . . . 48
2014 2013 2012 2011 2010 2009 2008 2007
2006 2005 2004 2003 2002 2001 2000 1999
1994 1993 1991 1988 1987 1986 1985 1984
1982 1981 1980 1979 1978 1977 1976 1975
1972 1971 1970 1968 1967 1964 1962 1958
1957 1955 1953 1950 1949 1948 1946 1938

Bowl Championships . . . 28
2014 2011 2010 2009 2005 2002 2001
2000 1993 1991 1986 1985 1981 1980
1979 1978 1976 1975 1972 1971 1967
1958 1957 1955 1953 1949 1948 1946

Undefeated Seasons . . . 14
2000 1974 1973 1956 1955 1954 1949
1920 1918 1915 1911 1898 1897 1896

10+ Win Seasons . . . 34 (No. 1 in the nation)
2013 2011 2010 2008 2007 2006
2004 2003 2002 2001 2000 1987 1986
1985 1980 1979 1978 1977 1975 1974
1973 1972 1971 1967 1958 1957 1956
1955 1954 1950 1949 1948 1938 1915

Most Consecutive Wins . . . 47, 1953-1957 (NCAA D1 Record)
All-Time Points Scored . . . 33,347 (No. 1 in Nation)
All-Americans . . . 154 (76 Consensus)
First-Team All-Conference Players (Coaches) . . . 468
Heisman Trophy Winners . . . 5 (2008, 2003, 1978, 1969, 1952)
Years with OU Player in Heisman Top 10 . . . 24
National Award Winners . . . 65
All-Time NFL Draft Picks . . . 373 (three No. 1 picks)
All-Time First Round Picks . . . 43
Sooners on Television . . . 356 Games (243-108-5)
First TV Game . . . Nov. 8, 1952, on NBC at Notre Dame

OU BY THE NUMBERS

Oklahoma Head Coaches

Bob Stoops	(1999-Present)	168-44 (.792)
John Blake	(1996-1998)	12-22 (.353)
Howard Schnellenberger	(1995)	5-5-1 (.500)
Gary Gibbs	(1989-1994)	44-23-2 (.652)
Barry Switzer	(1973-1988)	157-29-4 (.837)
Chuck Fairbanks	(1967-1972)	52-15-1 (.772)
Jim Mackenzie	(1966)	6-4 (.600)
Gomer Jones	(1964-1965)	9-11-1 (.452)
Bud Wilkinson	(1947-1963)	145-29-4 (.826)
Jim Tatum	(1946)	8-3 (.727)
Dewey Luster	(1941-1945)	27-18-3 (.594)
Thomas Stidham	(1937-1940)	27-8-3 (.792)
Lawrence Jones	(1935-1936)	9-6-3 (.583)
Lewie Hardage	(1932-1934)	11-12-4 (.482)
Adrian Lindsey	(1927-1931)	19-19-6 (.500)
Bennie Owen	(1905-1926)	122-54-16 (.677)
Fred Ewing	(1904)	4-3-1 (.563)
Mark McMahon	(1902-1903)	11-7-3 (.595)
Fred Roberts	(1901)	3-2 (.600)
Vernon Parrington	(1897-1900)	9-2-1 (.792)
No Coach	(1896)	2-0 (1.000)
John Harts	(1895)	0-1 (.000)

Oklahoma Football by Decade

2010s	51-15-0 (.773)
2000s	110-24-0 (.821)
1990s	61-51-3 (.543)
1980s	91-26-2 (.773)
1970s	102-13-3 (.877)
1960s	62-40-2 (.606)
1950s	93-10-2 (.895)
1940s	69-27-4 (.710)
1930s	49-33-12 (.585)
1920s	38-30-11 (.551)
1910s	65-20-6 (.747)
1900s	51-26-8 (.647)
1890s (First season in 1895)	8-2-0 (.800)
Overall	850-317-53 (.718)

All-Time Winning Percentage

1. Notre Dame	882-310-42 (.732)
2. Michigan	915-328-36 (.729)
3. Boise State	408-155-2 (.724)
4. Ohio State	863-319-53 (.720)
5. Oklahoma	850-317-53 (.718)
6. Alabama	850-325-43 (.716)
7. Texas	881-346-33 (.712)
8. USC	805-327-54 (.702)
9. Nebraska	874-361-40 (.701)
10. Penn State	849-376-41 (.686)

Minimum 25 years in Division I

STERLING SHEPARD

Weeks Ranked No. 1 in AP Poll*

1. Oklahoma	101
2. Notre Dame	98
3. Ohio State	95
4. USC	91
5. Alabama	73
6. Florida State	72
7. Nebraska	70
8. Miami (Fla.)	68
9. Texas	45
10. Florida	41

Weeks Ranked Top 5 in AP Poll*

1. Oklahoma	389
2. Alabama	340
3. Ohio State	333
4. Nebraska	296
5. Notre Dame	287
6. USC	277
7. Michigan	273
8. Texas	267
9. Florida State	239
10. Miami (Fla.)	202

** 1,087 Associated Press polls since service began in 1936.*

National Championships (AP)

1. Alabama	9	(2012, '11, '09, '92, '79, '78, '65, '64, '61)
2. Notre Dame	8	(1988, '77, '73, '66, '49, '47, '46, '43)
3. Oklahoma	7	(2000, '85, '75, '74, '56, '55, '50)
4. Miami (Fla.)	5	(2001, '91, '89, '87, '83)
USC	5	(2004, '03, '72, '67, '62)
Nebraska	5	(1997, '95, '94, '71, '70)
Ohio State	5	(2014, '02, '68, '54, '42)

VISIT SOONERSPORTS.COM FOR THE LATEST ON OU FOOTBALL

SOONER TRADITION

Great college football and the Oklahoma Sooners. For as long as anyone can remember, the two have been one and the same. Unlike some schools where tradition represents ancient history, or others where it harkens back only a few years, Oklahoma's tradition is a constant accomplishment unfettered by eras or time.

The Sooners were playing football before Oklahoma became a state and have achieved a legacy so successful that more than contributing to the history of this great game, it defines it.

Why Oklahoma? Gerald McCoy, Tampa Bay Buccaneers

"The tradition and family atmosphere drew me into OU... After I got there the family atmosphere made me fall in love with it. I'm big on family and the family atmosphere was very apparent inside and outside the locker room with the team and the fans."

DOMINIQUE ALEXANDER

Most Successful Program of the Modern Era

Oklahoma is king in the modern era of college football (1946-2014). Since the end of World War II, the Sooners are the nation's No. 1 team, with more victories (606) than any other school and the best winning percentage (.762).

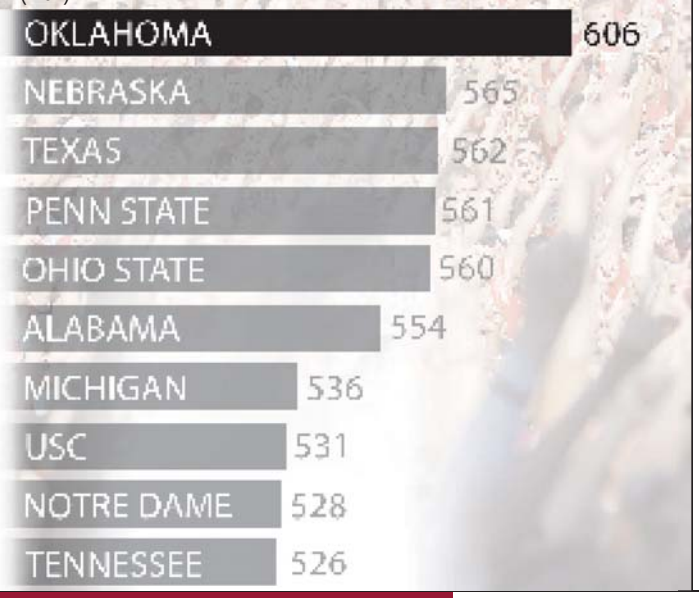

7 NATIONAL CHAMPIONSHIPS | 44 CONFERENCE CHAMPIONSHIPS | 28 BOWL CHAMPIONSHIPS | 154 ALL-AMERICANS | 65 NATIONAL AWARD WINNERS

1950 • 1955 • 1956 • 1974 • 1975 • 1985 • 2000 | NATIONAL CHAMPIONS

SOONER TRADITION

7	National Championships
44	Conference Championships
28	Bowl Championships
5	Heisman Trophy Winners
65	National Award Winners
154	First Team All-Americans

Greatest Players in College Football

Some of the greatest players in college football history have worn the Crimson and Cream. The University of Oklahoma has averaged more than one All-American per year since it began playing football in 1895. To date, OU players have earned the prestigious honor 156 times.

Five Sooners have been awarded the Heisman Trophy, including quarterback Sam Bradford in 2008, quarterback Jason White in 2003, running back Billy Sims in 1978 and running back Steve Owens in 1969. Running back Billy Vessels was OU's first Heisman winner in 1952.

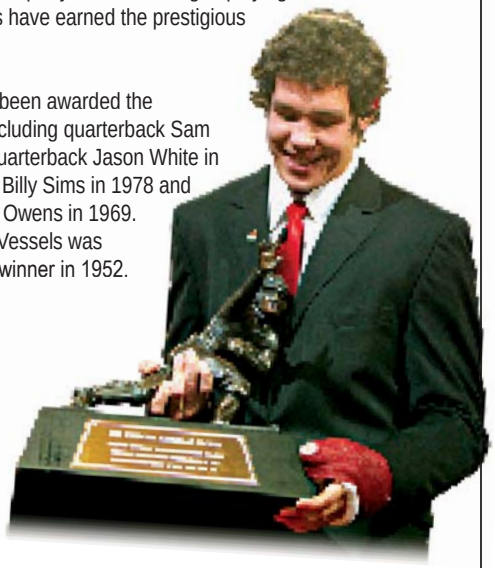

VISIT **SOONERSPORTS.COM** FOR THE LATEST ON OU FOOTBALL

LEGACY OF WINNING

Oklahoma has played in four national championship games over the last 15 seasons and owns eight Big 12 championships. OU also has turned out a list of award winners and draft picks so long that it taxes even the best memory to name them all.

Greatness begets greatness and there has been plenty of that in Norman lately. Now, from all corners of the country, the best players come to join a program of traditional success that is riding one of its biggest waves.

Statistics prove that Oklahoma is more likely to hit the 10-win mark than any other program in the nation with 35 10-win seasons, including 12 of 16 seasons under Bob Stoops. In fact, among teams playing in power five conferences since 2000, Oklahoma's 12 10-win campaigns are more than any other program.

The Sooners also lead the nation with 21 seasons with at least 11 wins.

Most 10+ Win Seasons

DURRON NEAL

7 NATIONAL CHAMPIONSHIPS | 44 CONFERENCE CHAMPIONSHIPS | 28 BOWL CHAMPIONSHIPS | 154 ALL-AMERICANS | 65 NATIONAL AWARD WINNERS

1950 • 1955 • 1956 • 1974 • 1975 • 1985 • 2000 | NATIONAL CHAMPIONS

GAMEDAY IN NORMAN

Stoops Era Attendance Exceeds 7.5 Million

Since Bob Stoops became the head coach in 1999, Oklahoma has drawn 7,558,406 fans to Gaylord Family - Oklahoma Memorial Stadium.

Stoops' winning ways, which have yielded 90 victories in 98 home games, stoked the Sooner nation and have led to the expansion of OU's stadium by 9,347 seats. Even so, attendance has exceeded the listed capacity of 82,112 in 65 consecutive games.

In 2012, Oklahoma fans set a record for average season attendance (85,243) and broke the single-game mark with 86,031 fans against Notre Dame on Oct. 27. The number is typical of what has happened here in recent years. The top 10 seasons for OU home attendance have taken place since Stoops arrived.

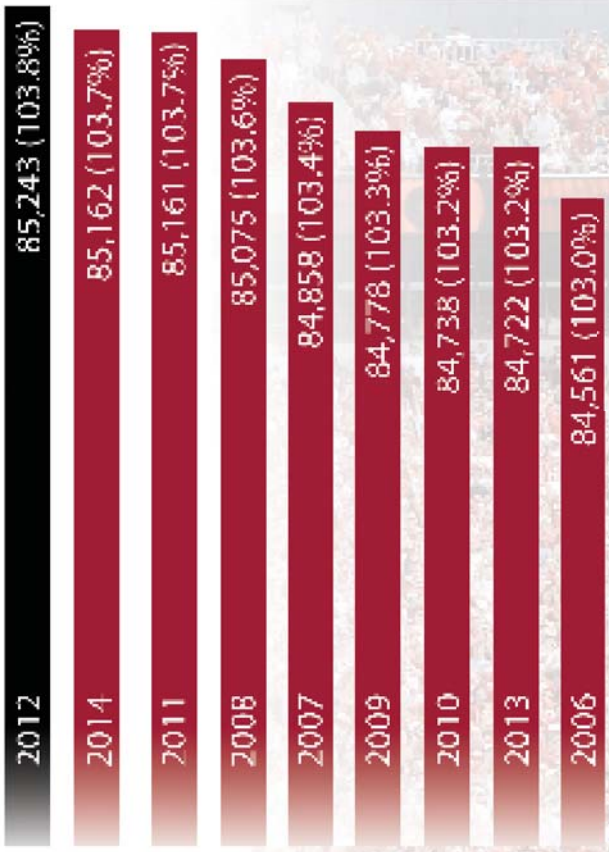

CHAMPIONSHIP TRADITION

Stoops Leads Oklahoma to Seventh Title

In a 2000 season so richly laced with great moments, the one for the ages came in the national title game, a 13-2 victory over Florida State in the Orange Bowl. It has been called by some the greatest defensive effort ever in a championship game.

The national title season came just two years into Bob Stoops' tenure and just two years removed from a sub-.500 season. Along the way, the Sooners had thrilling wins over Nebraska, Texas, Texas A&M and Kansas State (twice), with only one of those contests played at Owen Field in Norman.

Headliners included QB Josh Heupel, who finished second in the Heisman voting, and big-play linebacker Torrance Marshall. The mark at the end of the season was an unblemished 13-0.

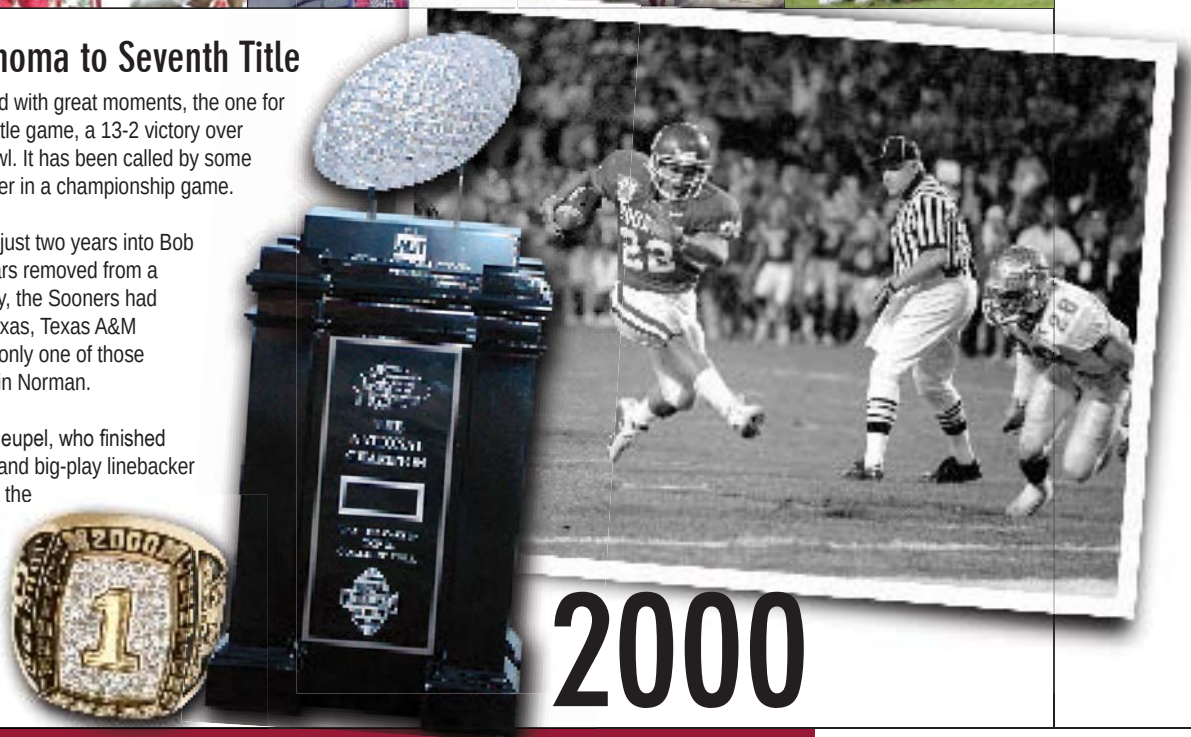

2000

1950 • 1955 • 1956 • 1974 • 1975 • 1985 • 2000 | NATIONAL CHAMPIONS

CHAMPIONSHIP TRADITION

Oklahoma is Championship Football

Nothing defines the competitive success of a college athletics program like a national championship. Oklahoma, with seven national titles sprinkled over four decades, is one of the very few programs that sets out each fall with the expectation and legitimate goal of pursuing the national crown. That pursuit rates as a lot more than just talk around here.

The aura is unmistakable, and it radiates from real and repeated success on college football's biggest stage. Oklahoma has claimed more national championships than any other Big 12 program.

The Sooners under Bob Stoops earned the program's most recent title in 2000 with an Orange Bowl victory over Florida State to cap an undefeated season at 13-0. OU's other championships came under Barry Switzer in 1985, 1975 and 1974, and Bud Wilkinson in 1956, 1955 and 1950.

Oklahoma has played for the national title four times during Stoops' tenure.

HEAD COACH BOB STOOPS

Consensus National Titles Since 1950

ALABAMA - 10	2012, '11, '09, '92, '79, '78, '73, '65, '64, '61
OKLAHOMA - 7	2000, '85, '75, '74, '56, '55, '50
USC - 7	2004, '03, '78, '74, '72, '67, '62
OHIO STATE - 7	2014, '02, '70, '68, '61, '57, '54

THREE TIED AT 5

1985
1975
1974

BARRY SWITZER

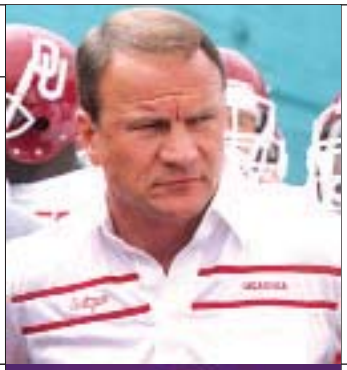

Head Coach Barry Switzer

Barry Switzer led his Oklahoma teams to national championships in 1974, 1975 and 1985. He also won 12 Big Eight Conference championships and had eight bowl victories in 13 appearances. Switzer directed the Sooners on a 28-game win streak from 1973 (his first season as head coach) to 1975. When Oklahoma won the national championship in 1975, it marked the first time in history a team had won back-to-back titles more than once. In 1970, as an assistant, he convinced head coach Chuck Fairbanks to make the most significant and gutsy move in OU's football history, a switch to the wishbone offense.

1956
1955
1950

BUD WILKINSON

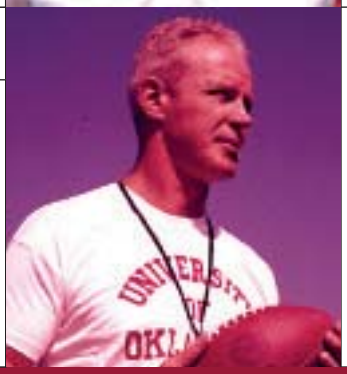

Head Coach Bud Wilkinson

Oklahoma's 13th football coach produced teams that were 6-2 in postseason play, won the national championship in 1950, 1955 and 1956 and did not lose an astounding 74 straight conference games from 1946-1959 (72 wins, 2 ties). His teams still hold the modern record for consecutive wins by an FBS school with 47 straight victories from 1953-1957. After the 1947 season, the Sooners won 12 straight conference championships. In 17 seasons at Oklahoma, Wilkinson fostered racial integration and graduated players at an 87.2 percentage rate while becoming the eighth winningest coach in FBS history.

EIGHT BIG 12 TITLES

No Team Has More Big 12 Titles

Oklahoma won its first conference championship in 1915 and has since tacked on another 43. In other words, the Sooners average a conference title just about every two seasons. That same pace has carried through the Bob Stoops era with eight league crowns in 16 years.

2012 BIG 12 CHAMPIONS

OKLAHOMA - 8	[illegible]
TEXAS - 3	[illegible]
BAYLOR - 2	[illegible]
KANSAS ST. - 2	[illegible]
NEBRASKA - 2	1969, 97
COLORADO - 1	[illegible]
OKLAHOMA ST. - 1	[illegible]
TCU - 1	[illegible]
TEXAS A&M - 1	[illegible]

Eight Big 12 Conference Championships

Since the formation of the Big 12 Conference in 1996, no team has won as many league titles as Oklahoma. In fact, no other school has won more than three, and four of the league members have yet to win their first. OU grabbed its most recent title in 2012 when OU shared the conference belt with Kansas State after both went 8-1 in league play. The Sooners' other Big 12 crowns came in 2010 (23-20 over Nebraska in Dallas), 2008 (62-21 over Missouri in Kansas City), 2007 (38-17 over Missouri in San Antonio), 2006 (21-7 over Nebraska in Kansas City), 2004 (42-3 over Colorado in Kansas City), 2002 (29-7 over Colorado in Houston) and 2000 (27-24 over Kansas State in Kansas City).

7 NATIONAL CHAMPIONSHIPS | 44 CONFERENCE CHAMPIONSHIPS | 28 BOWL CHAMPIONSHIPS | 154 ALL-AMERICANS | 65 NATIONAL AWARD WINNERS

1950 • 1955 • 1956 • 1974 • 1975 • 1985 • 2000 | NATIONAL CHAMPIONS

44 CONFERENCE TITLES

2008
Big 12 Champions
OU 62, Missouri 21

2007
Big 12 Champions
OU 38, Missouri 17

2006
Big 12 Champions
OU 21, Nebraska 7

Oklahoma's 44 Conference Titles

Year	Conference	Record	Overall	Coach
2012	Big 12	10-3	8-1	Bob Stoops
2010	Big 12	6-2	12-2	Bob Stoops
2008	Big 12	7-1	12-2	Bob Stoops
2007	Big 12	6-2	11-3	Bob Stoops
2006	Big 12	7-1	11-3	Bob Stoops
2004	Big 12	8-0	12-1	Bob Stoops
2002	Big 12	6-2	12-2	Bob Stoops
2000	Big 12	8-0	13-0	Bob Stoops
1987	Big Eight	7-0	11-1	Barry Switzer
1986	Big Eight	7-0	11-1	Barry Switzer
1985	Big Eight	7-0	11-1	Barry Switzer
1984	Big Eight	6-1	9-2-1	Barry Switzer
1980	Big Eight	7-0	10-2	Barry Switzer
1979	Big Eight	7-0	11-1	Barry Switzer
1978	Big Eight	6-1	11-1	Barry Switzer
1977	Big Eight	7-0	10-2	Barry Switzer
1976	Big Eight	5-2	9-2-1	Barry Switzer
1975	Big Eight	6-1	11-1	Barry Switzer
1974	Big Eight	7-0	11-0	Barry Switzer
1973	Big Eight	7-0	10-0-1	Barry Switzer
1972	Big Eight	5-1	11-1	Chuck Fairbanks
1968	Big Eight	6-1	7-4	Chuck Fairbanks
1967	Big Eight	7-0	10-1	Chuck Fairbanks
1962	Big Eight	7-0	8-3	Bud Wilkinson
1959	Big Seven	5-1	7-3	Bud Wilkinson
1958	Big Seven	6-0	10-1	Bud Wilkinson
1957	Big Seven	6-0	10-1	Bud Wilkinson
1956	Big Seven	6-0	10-0	Bud Wilkinson
1955	Big Seven	6-0	11-0	Bud Wilkinson
1954	Big Seven	6-0	10-0	Bud Wilkinson
1953	Big Seven	6-0	9-1-1	Bud Wilkinson
1952	Big Seven	5-0	8-1-1	Bud Wilkinson
1951	Big Seven	6-0	8-2	Bud Wilkinson
1950	Big Seven	6-0	10-1	Bud Wilkinson
1949	Big Seven	5-0	11-0	Bud Wilkinson
1948	Big Seven	5-0	10-1	Bud Wilkinson
1947	Big Six	4-0-1	7-2-1	Bud Wilkinson
1946	Big Six	4-1	8-3	Jim Tatum
1944	Big Six	4-0-1	6-3-1	Snorter Luster
1943	Big Six	5-0	7-2	Snorter Luster
1938	Big Six	5-0	10-1	Tom Stidham
1920	Missouri Valley	4-0-1	6-0-1	Bennie Owen
1918	Southwest	2-0	6-0	Bennie Owen
1915	Southwest	3-0	10-0	Bennie Owen

2010
Big 12 Champions
OU 23, Nebraska 20

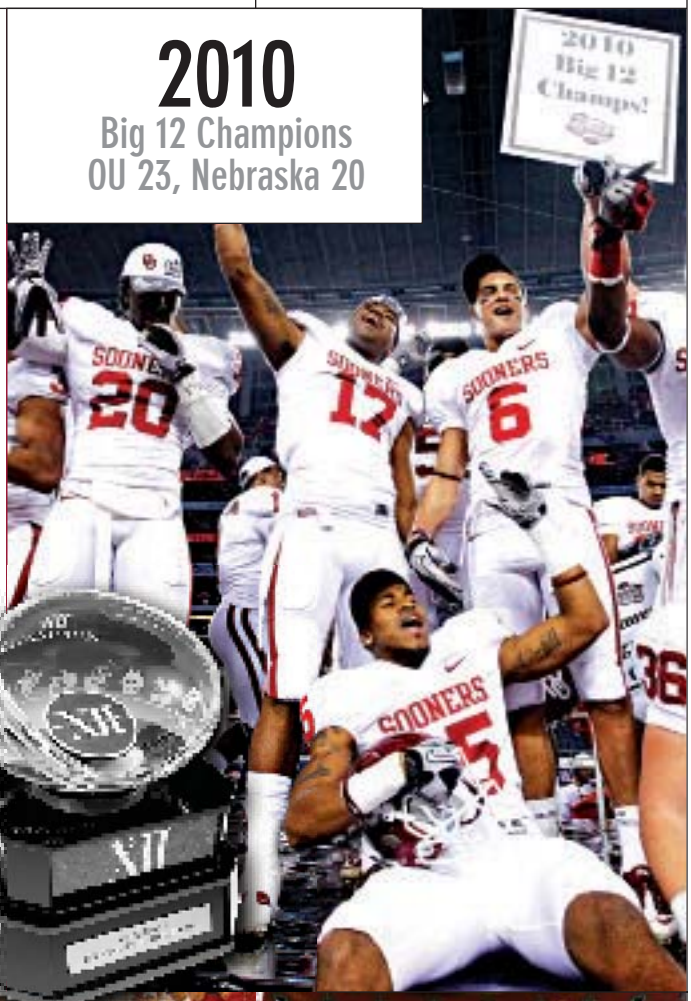

2004
Big 12 Champions
OU 42, Colorado 3

2002
Big 12 Champions
OU 29, Colorado 7

2000
Big 12 Champions
OU 27, Kansas State 24

VISIT **SOONERSPORTS.COM** FOR THE LATEST ON OU FOOTBALL

154 FIRST-TEAM ALL-AMERICANS

If it's a college football season, the likelihood is that more than one Sooner ranks among the best players in the land. That was true in 1913 when OU produced its first All-American and it's true today when the rate of additions is so rapid that the total now outnumbers the age of the program itself.

One of college football's greatest programs has been built by some of college football's finest players. That's the natural result when talent meets coaching at a program with eye-popping facilities and great visibility.

RYAN BROYLES

GABE IKARD

Consensus All-Americans in the Big 12

University of Oklahoma players have earned consensus All-America honors 76 times in the program's history. No other school in the Big 12 Conference has produced more consensus All-Americans.

What is a consensus All-American? The NCAA officially recognizes selections from five All-America teams: *The Sporting News*, AP, AFCA, FWAA and Walter Camp.

A player is designated a consensus All-American if he is a first team selection on at least three of the five teams.

Gabe Ikard became the latest Sooner to add his name to the prestigious list as he received consensus All-America honors for the 2013 campaign.

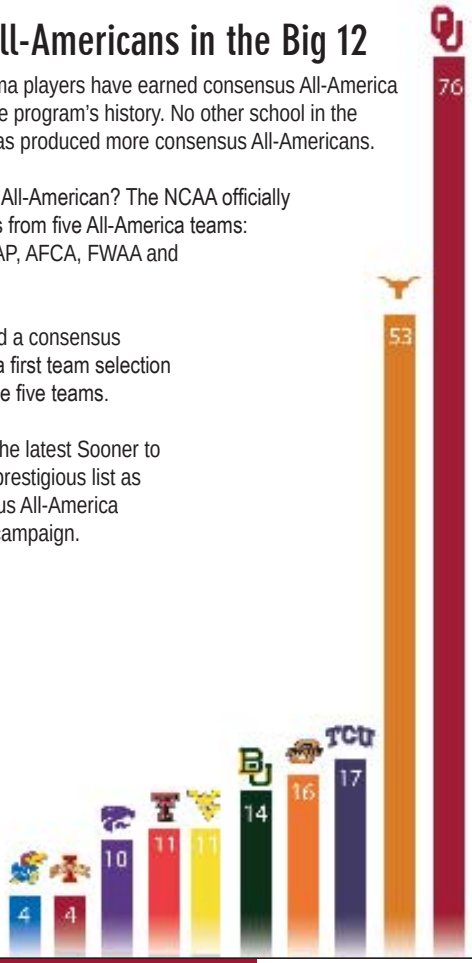

7 NATIONAL CHAMPIONSHIPS | 44 CONFERENCE CHAMPIONSHIPS | 28 BOWL CHAMPIONSHIPS | 154 ALL-AMERICANS | 65 NATIONAL AWARD WINNERS

1950 • 1955 • 1956 • 1974 • 1975 • 1985 • 2000 | NATIONAL CHAMPIONS

ALL-AMERICANS

120 Years of OU Football

154 First-Team All-Americans

76 Consensus All-Americans

34 All-Americans Under Stoops

OU All-Americans Since 2000

Oklahoma players have earned first team All-America honors 34 times during head coach Bob Stoops' 16-year tenure in Norman (an average of over two per year). The total includes 16 players from the defense, 16 players on offense and two from special teams.

34 All-Americans Under Stoops

Player	Position	Year
Gabe Ikard	Center	2013
Ryan Broyles	Wide Receiver	2011
Ryan Broyles	Wide Receiver	2010
Quinton Carter	Defensive Back	2010
Trent Williams	Offensive Tackle	2009
Gerald McCoy	Defensive Tackle	2009
Sam Bradford	Quarterback	2008
Jermaine Gresham	Tight End	2008
Duke Robinson	Offensive Guard	2008
Gerald McCoy	Defensive Tackle	2008
Duke Robinson	Offensive Guard	2007
Curtis Lofton	Linebacker	2007
Rufus Alexander	Linebacker	2006
Mark Clayton	Wide Receiver	2004
Dan Cody	Defensive End	2004
Adrian Peterson	Running Back	2004
Jammal Brown	Offensive Tackle	2004
Vince Carter	Center	2004
Jammal Brown	Offensive Tackle	2003
Tommie Harris	Defensive Tackle	2003
Teddy Lehman	Linebacker	2003
Antonio Perkins	Punt Returner	2003
Derrick Strait	Defensive Back	2003
Jason White	Quarterback	2003
Mark Clayton	Wide Receiver	2003
Tommie Harris	Defensive Tackle	2002
Brandon Everage	Defensive Back	2002
Teddy Lehman	Linebacker	2002
Rocky Calmus	Linebacker	2001
Jeff Ferguson	Punter	2001
Roy Williams	Defensive Back	2001
Rocky Calmus	Linebacker	2000
Josh Heupel	Quarterback	2000
J.T. Thatcher	Defensive Back	2000

VISIT **SOONERSPORTS.COM** FOR THE LATEST ON OU FOOTBALL

FIVE HEISMAN WINNERS

Nineteen Winners in Last 15 Seasons

For many years, college football has paused at the end of each season to recognize its finest players. The award names like Heisman, Outland, Thorpe and Butkus are woven into the fabric of the game as a tribute to the past and a beacon for the present.

The awards ceremonies attract the greatest names in the game, and of course, they attract and honor Oklahoma Sooners.

The road to the bright lights, podium and acceptance speech starts with great talent and hard work, common staples at OU. The Sooner program then provides the national stage on which players can be seen. The result has been an impressive collection of hardware.

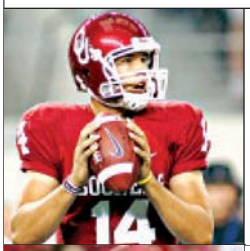

2008
Heisman Trophy Winner
Sam Bradford

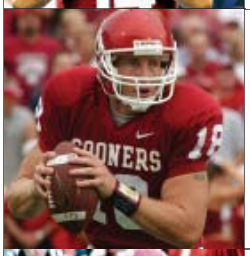

2003
Heisman Trophy Winner
Jason White

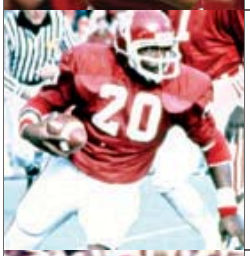

1978
Heisman Trophy Winner
Billy Sims

1969
Heisman Trophy Winner
Steve Owens

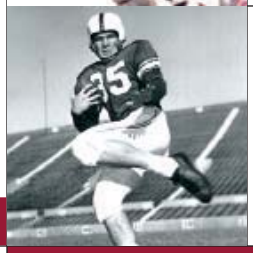

1952
Heisman Trophy Winner
Billy Vessels

National Award Winners Under Stoops

Year	Player	Position	Award
2013	Gabe Ikard	C	Wuerffel Trophy
2008	Sam Bradford	QB	Heisman Trophy
2008	Sam Bradford	QB	Davey O'Brien Award
2004	Jammal Brown	OT	Outland Trophy
2004	Jason White	QB	Davey O' Brien Award
2004	Jason White	QB	Unitas Award
2004	Jason White	QB	Maxwell Award
2003	Tommie Harris	DT	Lombardi Award
2003	Jason White	QB	Heisman Trophy
2003	Teddy Lehman	LB	Butkus Award
2003	Derrick Strait	DB	Thorpe Award
2003	Teddy Lehman	LB	Bednarik Award
2003	Derrick Strait	DB	Nagurski Award
2003	Jason White	QB	Davey O' Brien Award
2001	Roy Williams	DB	Nagurski Award
2001	Rocky Calmus	LB	Butkus Award
2001	Roy Williams	DB	Thorpe Award
2000	Josh Heupel	QB	Walter Camp Trophy
2000	J.T. Thatcher	RS	Mosi Tatupu Award

AWARD WINNERS

5	**Outland Trophy Winners** Under Stoops: Jammal Brown	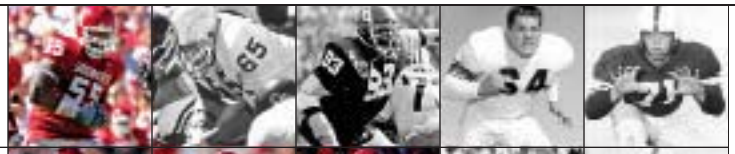
5	**Heisman Trophy Winners** Under Stoops: Jason White, Sam Bradford	
4	**Butkus Award Winners** Under Stoops: Teddy Lehman, Rocky Calmus	
3	**Lombardi Award Winners** Under Stoops: Tommie Harris	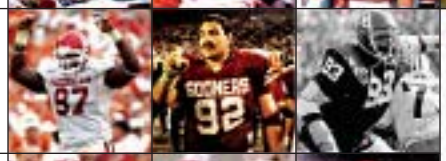
3	**Thorpe Award Winners** Under Stoops: Derrick Strait, Roy Williams	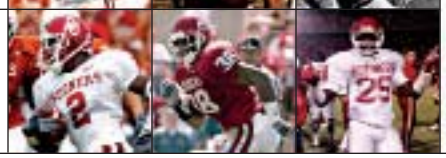

OU Two for Two With Nagurski and Thorpe

Only one school has produced the winner of the Nagurski Award (best defensive player) and Thorpe Award (best defensive back) in the same season. And Oklahoma has done it twice. Roy Williams was the first to pull off the double in 2001 and Derrick Strait followed in 2003.

DERRICK STRAIT

VISIT **SOONERSPORTS.COM** FOR THE LATEST ON OU FOOTBALL

SOONERS IN THE NFL

Elite Program Prepares Players for Next Level

The league. Pro ball. The next level. It is the dream of every college football player. It is reality for many Oklahoma Sooners. Few programs in the country attract talent and prepare it to move on better than Oklahoma. Six Sooners were tabbed in the 2015 NFL Draft alone, giving Bob Stoops a total of 75 of his former Sooners drafted into the league.

OU plays pro schemes and employs a rigorous strength and conditioning program that is so effective that many of those who have gone on to professional careers come back to Norman in the offseason to continue their training.

Players with the ability and drive to make the NFL flourish at Oklahoma and leave here equipped to play football beyond their college days.

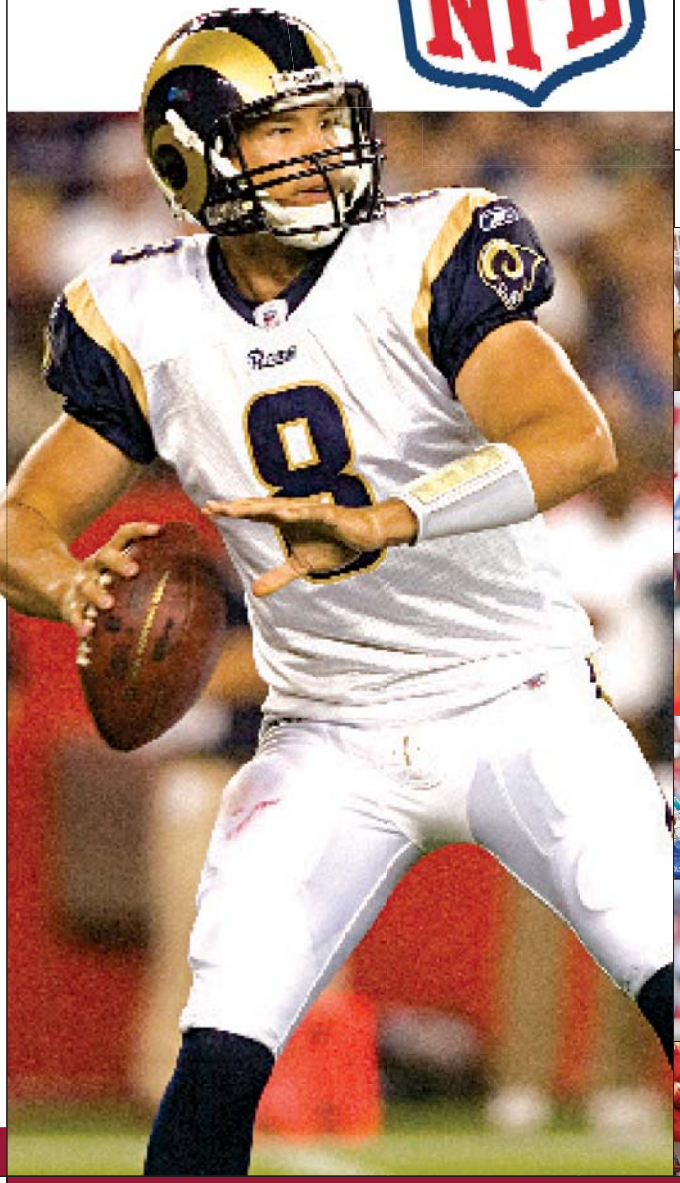

Peterson Becomes Oklahoma's First NFL MVP

In 2012, Adrian Peterson became the first former Sooner to be named the NFL's Most Valuable Player. Peterson accumulated 2,097 rushing yards, coming nine yards shy of surpassing the NFL's single-season record established by Eric Dickerson of the Los Angeles Rams (2,105 yards in 1984). Making Peterson's record-setting season even more remarkable was the fact that he suffered a severe knee injury on Dec. 24, 2011. Since Peterson entered the NFL in 2007, no player has accumulated more rushing yards (10,557), total TDs (96), rushing TDs (91), rushing yards per game (97.8), rushes for 10+ yards (290) or yards from scrimmage (12,313).

Sooners Selected in 2015

Jordan Phillips
Second Round - Miami Dolphins

Geneo Grissom
Third Round - New England Patriots

Daryl Williams
Fourth Round - Carolina Panthers

Blake Bell
Fourth Round - San Francisco 49ers

Tyrus Thompson
Sixth Round - Minnesota Vikings

Aaron Ripkowski
Sixth Round - Green Bay Packers

SOONERS IN THE NFL

75 Sooners Drafted Under Stoops

Player	Position	Year	Team
Jordan Phillips	Defensive Tackle	2015	Dolphins
Geneo Grissom	Defensive End	2015	Patriots
Daryl Williams	Offensive Tackle	2015	Panthers
Blake Bell	Tight End	2015	49ers
Tyrus Thompson	Offensive Tackle	2015	Vikings
Aaron Ripkowski	Fullback	2015	Packers
Jalen Saunders	Wide Receiver	2014	Jets
Aaron Colvin	Defensive Back	2014	Jaguars
Corey Nelson	Linebacker	2014	Broncos
Trey Millard	Fullback	2014	49ers
Lane Johnson	Offensive Tackle	2013	Eagles
Landry Jones	Quarterback	2013	Steelers
Kenny Stills	Wide Receiver	2013	Saints
Justin Brown	Wide Receiver	2013	Steelers
Stacy McGee	Defensive Tackle	2013	Raiders
David King	Defensive End	2013	Eagles
Ryan Broyles	Wide Receiver	2012	Lions
Donald Stephenson	Offensive Tackle	2012	Chiefs
Jamell Fleming	Defensive Back	2012	Cardinals
Frank Alexander	Defensive End	2012	Panthers
Ronnell Lewis	Defensive End	2012	Lions
James Hanna	Tight End	2012	Cowboys
Travis Lewis	Linebacker	2012	Lions
DeMarco Murray	Running Back	2011	Cowboys
Quinton Carter	Defensive Back	2011	Broncos
Jonathan Nelson	Defensive Back	2011	Rams
Jeremy Beal	Defensive End	2011	Broncos
Sam Bradford	Quarterback	2010	Rams
Gerald McCoy	Defensive Tackle	2010	Buccaneers
Trent Williams	Offensive Tackle	2010	Redskins
Jermaine Gresham	Tight End	2010	Bengals
Keenan Clayton	Linebacker	2010	Eagles
Dominique Franks	Cornerback	2010	Falcons
Brody Eldridge	Tight End	2010	Colts
Phil Loadholt	Offensive Tackle	2009	Vikings
Juaquin Iglesias	Wide Receiver	2009	Bears
Nic Harris	Linebacker	2009	Bills
Duke Robinson	Offensive Guard	2009	Panthers
Manuel Johnson	Wide Receiver	2009	Cowboys
Curtis Lofton	Linebacker	2008	Falcons
Malcolm Kelly	Wide Receiver	2008	Redskins
Reggie Smith	Defensive Back	2008	49ers
Allen Patrick	Running Back	2008	Ravens
Adrian Peterson	Running Back	2007	Vikings
Rufus Alexander	Linebacker	2007	Vikings
C.J. Ah You	Defensive End	2007	Bills
Davin Joseph	Offensive Line	2006	Buccaneers
Chris Chester	Offensive Line	2006	Ravens
Dusty Dvoracek	Defensive Tackle	2006	Bears
Travis Wilson	Wide Receiver	2006	Browns
Clint Ingram	Linebacker	2006	Jaguars
J.D. Runnels	Fullback	2006	Bears
Jammal Brown	Offensive Line	2005	Saints
Mark Clayton	Wide Receiver	2005	Ravens
Brodney Pool	Safety	2005	Browns
Mark Bradley	Wide Receiver	2005	Bears
Dan Cody	Defensive End	2005	Ravens
Brandon Jones	Wide Receiver	2005	Titans
Antonio Perkins	Defensive Back	2005	Browns
Donte Nicholson	Defensive Back	2005	Buccaneers
Lance Mitchell	Linebacker	2005	Cardinals
Wes Sims	Offensive Line	2005	Chargers
Tommie Harris	Defensive Tackle	2004	Bears
Teddy Lehman	Linebacker	2004	Lions
Derrick Strait	Defensive Back	2004	Jets
Andre Woolfolk	Defensive Back	2003	Titans
Quentin Griffin	Running Back	2003	Broncos
Jimmy Wilkerson	Defensive End	2003	Chiefs
Trent Smith	Tight End	2003	Ravens
Roy Williams	Defensive Back	2002	Cowboys
Rocky Calmus	Linebacker	2002	Titans
Torrance Marshall	Linebacker	2001	Packers
Josh Heupel	Quarterback	2001	Dolphins
Stockar McDougle	Offensive Line	2000	Lions
William Bartee	Defensive Back	2000	Chiefs

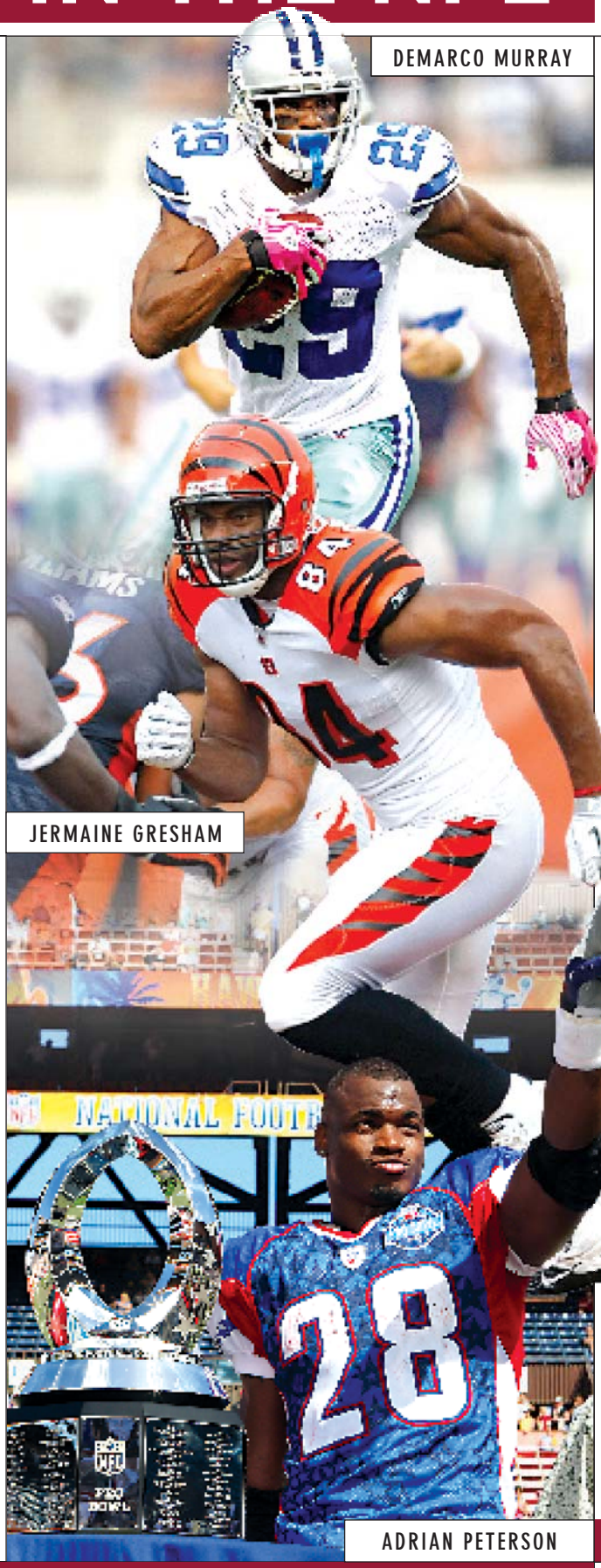

DEMARCO MURRAY

JERMAINE GRESHAM

ADRIAN PETERSON

VISIT **SOONERSPORTS.COM** FOR THE LATEST ON OU FOOTBALL

NATIONAL ATTENTION

Sooners at Center of College Football

Oklahoma is a household name due to the overwhelming media attention that hovers around the Sooners. Writers and broadcasters representing the nation's most recognized media outlets regularly interact with Sooner players and coaches and routinely spend time in Norman. When they can't come to campus, those same observers keep tabs on OU thanks to extensive television coverage. In 2014, all 13 Oklahoma games appeared on live television, including 12 that were carried nationally or regionally on ABC, ESPN or FOX.

7 NATIONAL CHAMPIONSHIPS | 44 CONFERENCE CHAMPIONSHIPS | 28 BOWL CHAMPIONSHIPS | 154 ALL-AMERICANS | 65 NATIONAL AWARD WINNERS

1950 • 1955 • 1956 • 1974 • 1975 • 1985 • 2000 | NATIONAL CHAMPIONS

NATIONAL ATTENTION

8	As of July 1, the OU football Twitter account, @OU_Football, had more than 132,000 followers, making it the eighth most popular college football Twitter account in the country.
27	Over the past 15 years, ESPN's popular *College Gameday* production has broadcast on site from 27 of Oklahoma's games. That's an average of just under two games per season.
29	There were nearly 29 million page views on SoonerSports.com last year, keeping it one of the most visited collegiate sites in the nation.
31	Sooner football is one of the most popular subjects for *Sports Illustrated,* with 31 cover appearances. Since 2000, Oklahoma players have appeared on the cover of *SI* 10 times.
98	The Sooners have played in front of 98 consecutive sellout crowds at Oklahoma Memorial Stadium in Norman, including every home game of Coach Bob Stoops' tenure.
164	Over the past 15 seasons, nearly 98 percent of Oklahoma's games have been televised live (183 of 187 games). In fact, 164 consecutive OU games have been on TV.

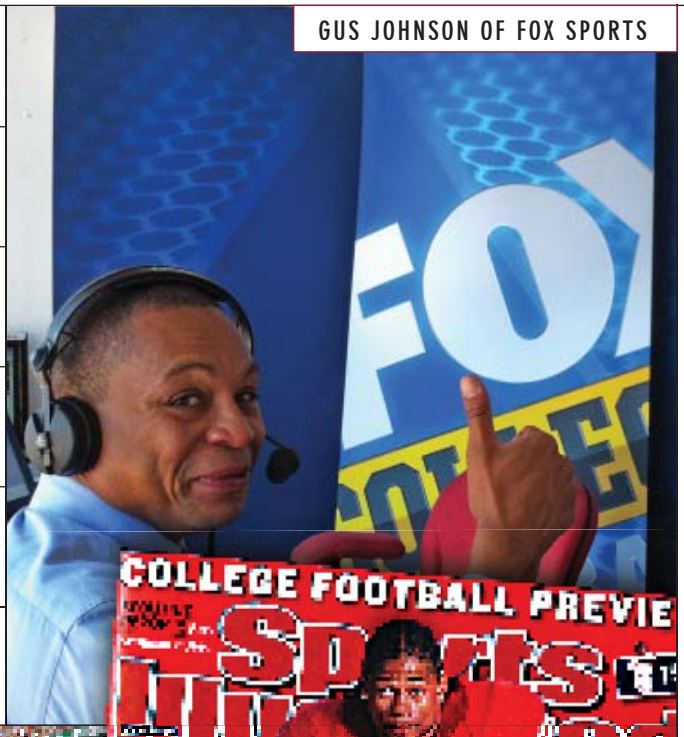

GUS JOHNSON OF FOX SPORTS

16 STRAIGHT BOWLS

Forty-eight bowl appearances and 28 bowl victories have firmly entrenched Oklahoma among the most tradition-rich schools in America. The Sooners have become synonymous with postseason play at the highest level.

At a school where the bowl history is laced with games of historical significance, the last few years have represented another fabulous roll for the Schooner.

OU enjoys favored status among the bowl community, mostly for its tradition, but also for its fan following. Some 50,000 Oklahoma fans have ventured to OU bowl destinations over the last few seasons. Regardless of the location, Sooner fans flock to follow a bowl tradition that is as fresh as it is historic.

Head coach Bob Stoops has taken all 16 of his Oklahoma teams to bowl games during his tenure in Norman. Of the 16 games, four were National Championship bouts, nine were BCS bowl games and 11 were in January.

The Sooners and their fans have enjoyed trips to Phoenix, San Diego, Miami, Pasadena, New Orleans and Dallas while playing in some of the most prestigious bowls in college football.

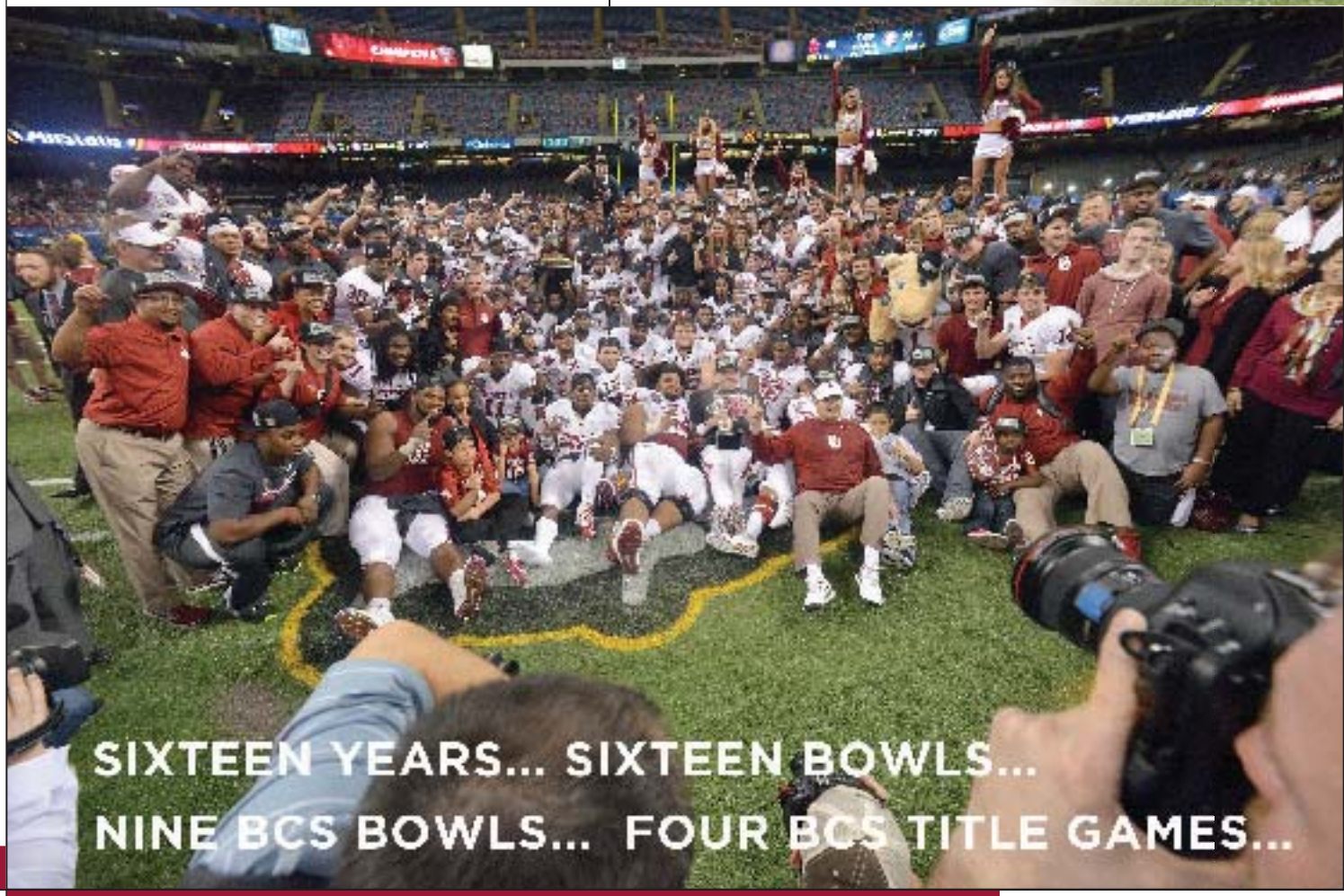

1950 • 1955 • 1956 • 1974 • 1975 • 1985 • 2000 | NATIONAL CHAMPIONS

7 NATIONAL CHAMPIONSHIPS | 44 CONFERENCE CHAMPIONSHIPS | 28 BOWL CHAMPIONSHIPS | 154 ALL-AMERICANS | 65 NATIONAL AWARD WINNERS

28 BOWL VICTORIES

48	Bowl Appearances Since 1939
16	Bowls in Stoops' 16 Seasons
9	BCS Bowl Games Under Stoops
4	BCS Title Games

Perennial Bowl Power

The Sooners have been a mainstay in college football's bowl tradition since their first trip to Miami in 1939. Oklahoma ranks fourth among all schools in total bowl wins with 28. OU is one of just 15 schools in history with 40 or more bowl appearances. The Sooners rank fourth in bowl winning percentage among those teams.

OU-TEXAS WEEKEND

Storied Rivalry at Cotton Bowl in October

The Oklahoma-Texas game, played each season at the Cotton Bowl in Dallas, a location approximately halfway between the two campuses, is one of the country's most spectacular sporting events.

Staged during the State Fair of Texas, the contest is witnessed by a crowd perfectly defined by color – half crimson, half burnt orange – in an atmosphere that is arguably more unique than that found at any other game. This rivalry is one that marks time and gives players and fans alike experiences for a lifetime.

GOLDEN HAT TROPHY

The Tunnel Experience

"From the top of The Tunnel that leads into the floor of the Cotton Bowl it looks like no big deal. All you can see is end zone. Then you start running and the world explodes around you. Your eardrums are pounded by the screams of 75,587 people and the blasts of the modified 12-gauge shotguns that the OU Ruf/Nek spirit group carries...

"You feel the world shake and start to understand why every Longhorn or Sooner who has taken these steps before you can never seem to find the exact words necessary to convey what has just happened.

"You've just run down the tunnel at the OU-Texas game -- generally regarded as one of the greatest moments a college football player can experience."

- Mark Wangrin, ESPN.com

Red River Showdown to Stay in Cotton Bowl

In June 2014, the City of Dallas announced that the Cotton Bowl would remain the site of the Red River Showdown through 2025.

"Generations of Sooners and Longhorns will proudly attest that the Red River Showdown is played amidst the most unique atmosphere in all of college football. Two of football's greatest programs and their legions of passionate fans are diametrically situated in the historic Cotton Bowl, surrounded by revelry of the State Fair of Texas.

"The University of Oklahoma is thrilled about preserving the rich tradition of this game in the City of Dallas. While subject to any necessary final approval by the board of regents from universities, we are looking forward more future student-athletes and fans enjoying the spectacle of this renowned football rivalry for many years to come."

- OU Vice President for Intercollegiate Athletics, Joe Castiglione

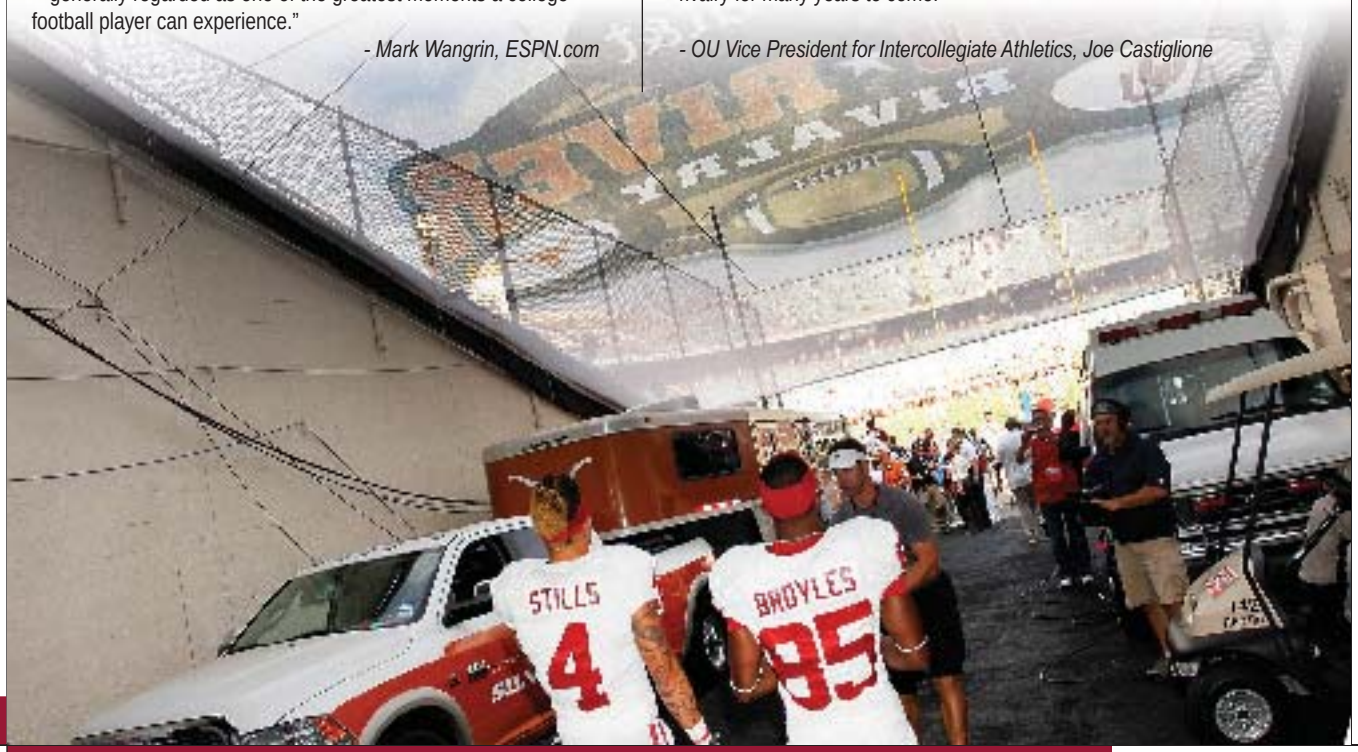

7 NATIONAL CHAMPIONSHIPS | 44 CONFERENCE CHAMPIONSHIPS | 28 BOWL CHAMPIONSHIPS | 154 ALL-AMERICANS | 65 NATIONAL AWARD WINNERS

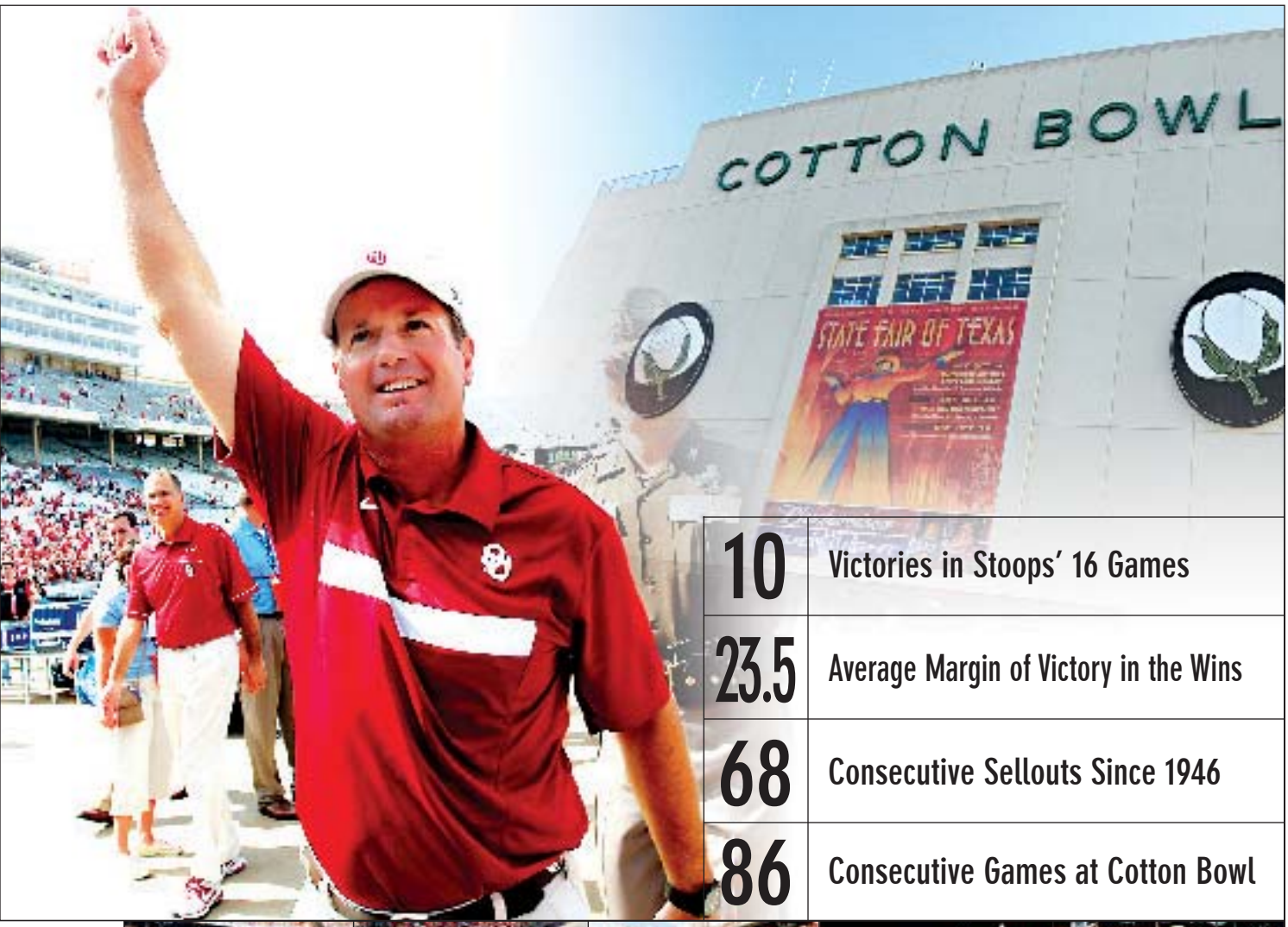

10	Victories in Stoops' 16 Games
23.5	Average Margin of Victory in the Wins
68	Consecutive Sellouts Since 1946
86	Consecutive Games at Cotton Bowl

VISIT **SOONERSPORTS.COM** FOR THE LATEST ON OU FOOTBALL

GAMEDAY IN NORMAN

Sooners Set to Perform in Norman

To understand a football Saturday in Norman, one must first understand what the sport means to Oklahomans. The Sooners were competing on the gridiron before this grand land moved from territorial status to statehood. Few college programs are more ingrained in their surroundings than the one at OU.

Game day at Oklahoma is about more than 80,000 fans witnessing one of the most historic and vibrant programs at one of the game's truly great cathedrals.

It is about pride for a great university. Indeed, it is about pride for an entire state. At Oklahoma, game day here represents football and a whole lot more.

Since 1999, Oklahoma leads major conference team in home winning percentage at .918 (90-8).

OKLAHOMA	.918
OHIO STATE	.876
OREGON	.818

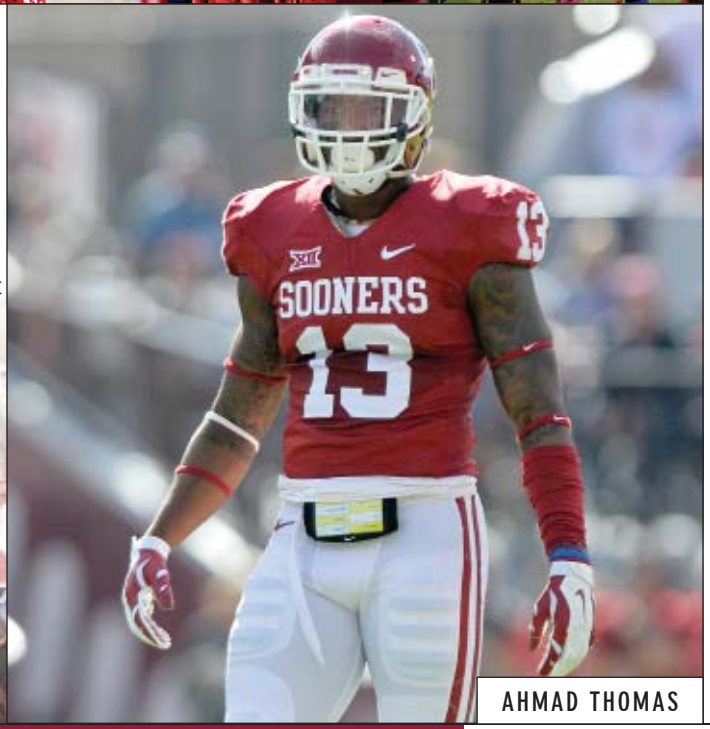

AHMAD THOMAS

GAMEDAY IN NORMAN

13	The official capacity of Memorial Stadium is 82,112 but OU averaged 85,162 fans per game last season. That figure puts the Sooners at No. 13 in the nation.
18	Gaylord Family - Oklahoma Memorial Stadium is the 18th largest college stadium in the country.
37	The Sooners have 37 undefeated seasons at home, including 10 perfect home seasons under head coach Bob Stoops.
39	From 2005-11, Oklahoma won 39 straight home games, a stadium record. The streak was the fifth-longest home win streak in the modern era.
81	Oklahoma has won 81 percent of its home games at Memorial Stadium. Since the facility's opening in 1923, the Sooners are 373-84-15 at home.
98	The Sooners have played in front of 98 consecutive sellout crowds in Norman, every home game of Bob Stoops' tenure.

MEMORIAL STADIUM

What They're Saying: Dana Holgorsen, West Virginia head coach

"Give Oklahoma a lot of credit; they don't lose very many games here. Like in 15 years here they have lost five games or something like that. They are obviously a great program, great players, well coached."

STADIUM MASTER PLAN

NE AERIAL EXTERIOR

CURRENT VS. CONCEPTUAL MASTER PLAN CO

	EXISTING	COMPLETED	IMPROVEMENT
SOUTH END ZONE EXPANSION	28,539	310,000	281,461
RESTROOM LOCATIONS	7	50	43
ELEVATORS	7	18	11
ESCALATORS	0	16	16
CONCESSION POINTS OF SALE	101	170	69
WEIGHT ROOM	8,535 SF	30,582 SF	22,047 SF
NEW SOUTH END ZONE FAN AREAS	---	46,090 SF	46,090 SF
SOUTH END ZONE VIDEO BOARD	5,232 SF	8,750 SF	3,418 SF
MEDICAL TRAINING AREA	6,441 SF	8,247 SF	1,806 SF
ELEVATED WEST CONCOURSE	0	30,650 SF	30,650 SF

SF denotes square footage. All figures based on data as of June 25, 2014 and are subject to change and ongoing review.

MAIN ENTRY

NE INTERIOR

7 NATIONAL CHAMPIONSHIPS | 44 CONFERENCE CHAMPIONSHIPS | 28 BOWL CHAMPIONSHIPS | 154 ALL-AMERICANS | 65 NATIONAL AWARD WINNERS

1950 • 1955 • 1956 • 1974 • 1975 • 1985 • 2000 | NATIONAL CHAMPIONS

STADIUM MASTER PLAN

SOUTH EXTERIOR

OMPARISON

OF NOTE

- New areas for student-athletes, fans, coaches
- Vastly more fixtures for both men and women
- More rapid access to and from upper levels
- Improved convenience to expedite fan entry & exit
- Additional locations and less game time missed
- State-of-the-art strength and speed training area
- Two new clubs, SE fan plaza & upper fan concourse
- Bigger display for replays, game information & more
- More area for individualized student-athlete care
- Vastly increased covered area on west side

LOOKING SOUTH

POSITION MEETING ROOM

STADIUM PROJECT

The University of Oklahoma Board of Regents approved a proposal from OU Athletics on June 25, 2014, to proceed with the development of plans and projects for a major renovation and modernization of Gaylord Family – Oklahoma Memorial Stadium.

The first phase of the building project will be completed prior to the 2016 season and will focus on the south end zone.

The most visible aspect will result in completing the south end zone seating bowl, a feature that will initially increase seating capacity to more than 84,000 seats.

The seating bowl will feature an expanded concourse, additional restrooms and concessions, and other amenities. The new structure will feature 22 suites, 60 open-air loge boxes and 1,976 club seats. Club patrons will benefit from two new clubs.

The new building will allow for all student-athlete services to be moved to the ground floor. That space will include a new locker room, strength and conditioning room, training room, nutrition center, meeting rooms and the equipment operation.

The weight room will nearly triple in size to 26,600 square feet and include a 70-yard indoor turfed speed and agility training area. The athletic training room also will grow substantially to nearly 10,000 square feet.

VISIT **SOONERSPORTS.COM** FOR THE LATEST ON OU FOOTBALL

STADIUM HISTORY

Gaylord Family - Oklahoma Memorial Stadium is one of America's most recognized college football cathedrals. Situated on the east side of the Norman campus, this historical facility is the largest sports arena in the state and, following its recent expansion, now ranks among the 18 largest on-campus facilities in the nation.

Memorial Stadium's rich heritage has not hindered its evolution, a never-ending growth fueled by the football program's overwhelming popularity. Almost since its inception, the stadium has been a work in progress. That fact holds true today. Using bond money and generous contributions, the stadium has recently undergone a number of changes.

Prior to the 2009 season, additions and renovations were completed in Barry Switzer Center. The players locker room was expanded and remodeled while a 950-square foot hydrotherapy area and a new 4,000-square foot Red Room with seating for 211 was built.

The most major of those was a $4.5 million venture that added a state of the art 3,689 square feet HD video board atop the south endzone in 2008.

The summer of 2003 saw a venture that added 8,000 seats including 27 suites on the stadium's east side, bringing the total number of suites to 63. At the same time, the press box was remodeled and outfitted with several state of the art features. Another phase of that project stretched into 2004 when renovations to the Santee Lounge, restroom and concessions facilities and a new brick facade on the west side were completed.

In the two years prior to the stadium upgrade and expansion, renovations were completed in the coaches' offices, locker rooms, sports medicine and weight training facilities.

In 1921, University of Oklahoma students started a movement for construction of a student union. By 1925, the idea had grown to include a combined football stadium/student union.

In the original architect's drawings, the north end of the proposed structure was strikingly similar to the present Oklahoma Memorial Union, which eventually was constructed separately when head coach Bennie Owen suggested it would be best to raise funds for a union and a stadium.

The first game played at the site took place Oct. 20,1923 (a 63-7 win over Washington, Mo.), before the stadium/union plan got under way. The field was named Owen Field after Owen, who became a charter member of the National Football Hall of Fame.

In 1925, the first contest was played in front of the new stands on the west side of the field. The 16,000-seat Oklahoma Memorial Stadium, named in honor of University personnel who died in World War I, was erected at a cost of approximately $293,000.Stands on the east side of the stadium were added prior to the 1929 season. That addition increased the seating capacity to 32,000, where it stood for 20 years.

In 1949, OU president George L. Cross pushed for expansion and the result was a six-foot lowering of the old playing surface and the elimination of a running track that surrounded the playing area.

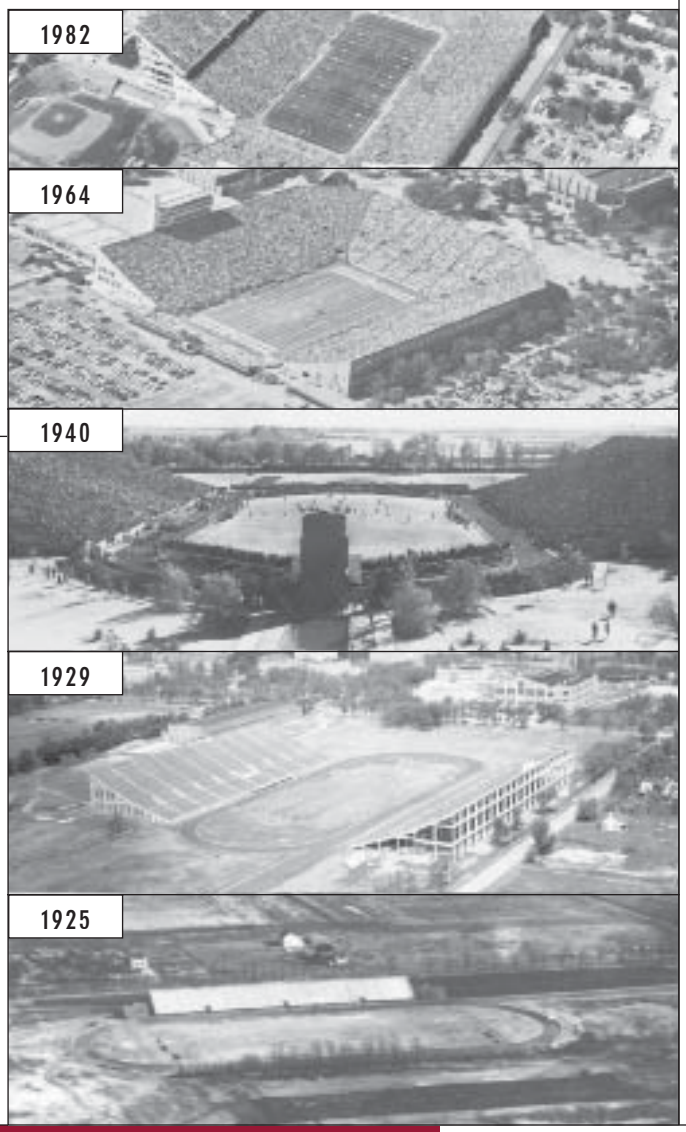

Key Stadium Milestones

Inaugural game	10/20/1923	vs. Washington (Mo.)
West stands erected	1925	Capacity: 16,000
East stands erected	1929	Capacity: 32,000
North end enclosed	1949	Capacity: 55,000
Tartan turf replaces grass	1970	
South end stands added	1957	Capacity: 61,836
West upper deck erected	1975	Capacity: 71,187
Current south end erected	1980	Capacity: 75,004
Super turf playing surface	1981	
Natural playing surface returns	1994	First grass surface since '69
West-side suites added	1995	Total of nine suites
Barry Switzer Center opens	1999	Football support facilites
East-side suites and upper deck	2003	Capacity: 82,112
Stadium attendance record	10/27/2012	vs. Notre Dame (86,031)

STADIUM HISTORY

The changes produced 7,000 new ringside seats and brought capacity to 55,000. The north end of the stadium also was enclosed. In 1957, green grandstand bleachers were added to the south end of the field, enabling the stadium to hold 61,836 fans.

Eighteen years later came the addition of the upper deck and new press box. Another 8,436 seats were added at a cost of $5,726,345. Capacity for the 1975 National Championship season was 71,187. Before the 1980 season, the old green bleachers were replaced with the new south end zone facility. In addition to improved seating, the complex included coaches' offices, the weight room, meeting rooms, a training room, the equipment room and two locker rooms. The addition brought the stadium capacity to 75,004. Capacity was decreased to 72,765 prior to the 1998 season to provide more wheelchair seating.

In July, 1970 the original natural grass surface was removed and artificial turf was installed. That tartan turf was replaced with super turf before the 1981 season. Owen Field returned to grass in 1994.

A Stadium Master Plan was approved by the OU Board of Regents in June 1994. Construction of nine west side suites began in April 1995 and was completed that year. The suites are leased annually. Eight of the suites seat 12 and the President's suite seats 24.

Subsequent improvements included the installation of stadium lights to allow night games, a new scoreboard and a video screen.

The Barry Switzer Center, named after the former OU head football coach, opened in April 1999. The complex includes a sports medicine facility with the latest equipment and technology to better accommodate OU's student-athletes; the Robin Siegfried and Family Strength and Conditioning Facility, which can accommodate more than 400 athletes; new locker rooms; new coaches offices; the Anderson All-American Plaza and the OU Touchdown Club Legends Lobby. The Legends Lobby, which underwent a $1 million upgrade in the summer of 2004, features some of OU's finest moments, most legendary figures and rare memorabilia.

Entertainment Not Limited to Football

Gaylord Family – Oklahoma Memorial Stadium has hosted numerous major non-sporting events over the years, including concerts by The Rolling Stones (1997), U2 (2009) and the Oklahoma Twister Relief Concert headlined by Toby Keith in 2013. That benefit concert attracted over 60,000 fans, marking the biggest known single-day concert attendance figure ever recorded in the state of Oklahoma.

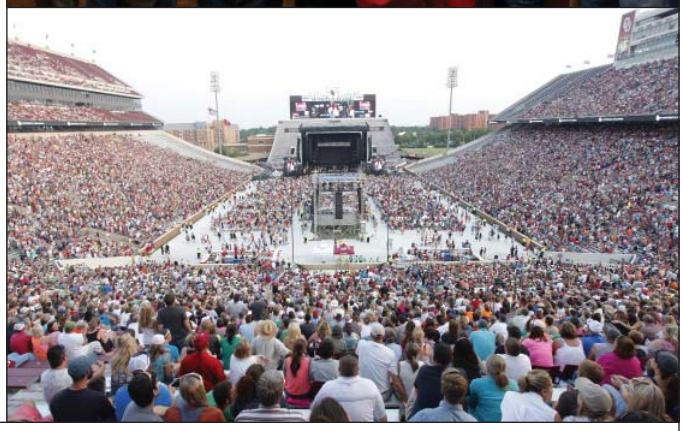

Oklahoma Memorial Stadium Bests

INDIVIDUAL BESTS

Rushing Yards . . . . . 427, Samaje Perine vs. Kansas, 2014
Rushing Attempts . . . . . 53, Steve Owens vs. Iowa State, 1969
Rushing Touchdowns . . . . . .5, Samaje Perine vs. Kansas, 2014
DeMarco Murray vs. North Texas, 2007
Steve Owens vs. Nebraska, 1968
Passing Completions . . . . . .46, Landry Jones vs. Oklahoma State, 2012
Passing Attempts . . . . . .71, Landry Jones vs. Oklahoma State, 2012
Passing Yards. . . . . .500, Landry Jones vs. Oklahoma State, 2012
Passing Touchdowns . . . . . 6, Landry Jones vs. Tulsa, 2009
Receiving Yards . . . . . .269, Dezmon Briscoe, Kansas, 2008
By OU: 208, Ryan Broyles vs. Colorado, 2010
Receptions . . . . . 15, Sterling Shepard vs. Kansas State, 2014
Justin Brown vs. Oklahoma State, 2012
Jalen Saunders vs. Notre Dame, 2012
Ryan Broyles vs. Iowa State, 2010
Receiving Touchdowns. . . . . 4, Jermaine Gresham vs. Texas A&M, 2007
Punting Average (min. 3) . . . 58.8, Tress Way vs. Oklahoma State, 2009
Tackles . . . . . 19, Daryl Hunt vs. Vanderbilt, 1977
Interceptions. . . . . .3 by three players
Sacks . . . . . 5, Cedric Jones vs. Texas Tech, 1994

TEAM BESTS

Rushing Yards . . . . . .768 vs. Kansas State, 1988
Passing Yards. . . . . 512 vs. Oklahoma State, 2012
Total Yards . . . . . .829 vs. Kansas State, 1988
Points . . . . . 79 vs. North Texas, 2007
First Downs. . . . . .44 vs. Oklahoma State, 2012

LONGEST PLAYS

Rush . . . . . 96, Jeff Frazier vs. North Texas, 1995
Pass . . . . . 99, Tulsa's Troy DeGar to Wes Caswell, 1996
By OU: 86, Bobby Boyd to Wahoo McDaniel vs. West Virginia, 1958
Field Goal . . . . . 60, Tony DiRienzo vs. Kansas, 1973
Punt . . . . . 87, Joe Wylie vs. Kansas St., 1970
Punt Return . . . . . 96, Darrell Royal vs. Kansas St., 1948
Kickoff Return . . . . . .100, Roy Finch vs. Kansas, 2012
Buster Rhymes vs. Kansas St., 1980
Mack Heron of Kansas St., 1968

MISCELLANEOUS

OU's Record at Stadium (1923-2014) . . . . . 373-84-15 (.806)
Most Consecutive OU Wins 39, 2005-2011

**Complete stadium facts and maps are located on page 33*

VISIT **SOONERSPORTS.COM** FOR THE LATEST ON OU FOOTBALL

MAPS AND DIRECTIONS

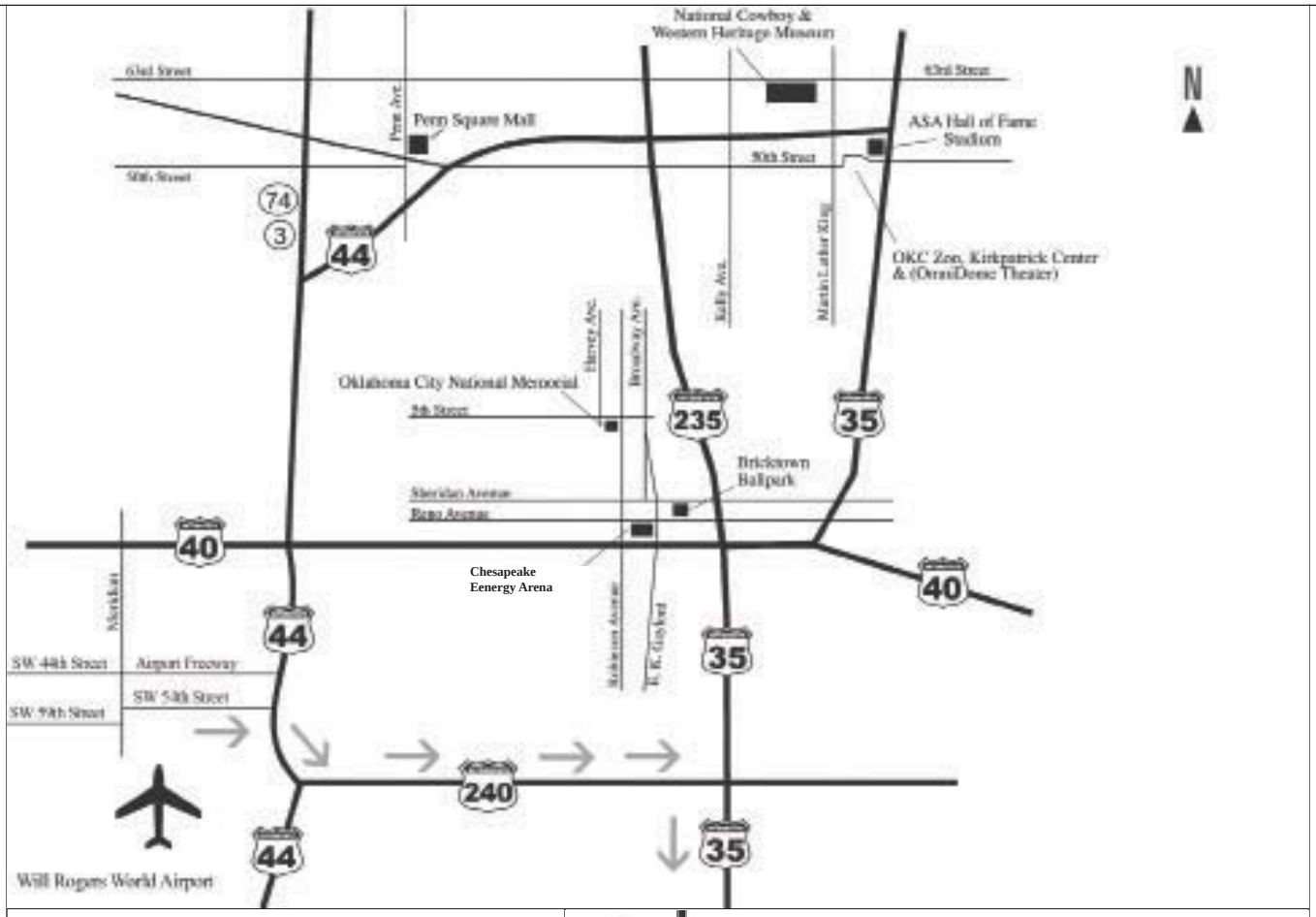

Directions from OKC Airport

Follow directions from airport terminal to Interstate 44. Travel west on I-44 (towards Lawton). Merge to I-240 east. Take exit 4A south on Interstate 35. Norman is 17 miles south of the airport. Once in Norman, exit I-35 at Lindsey Street. Turn left (east) at the top of the ramp onto Lindsey. Oklahoma Memorial Stadium is located approximately three miles east of I-35 on the corner of Asp and Lindsey (circled on map to right).

Directions from Dallas/Ft. Worth

Travel north on Interstate 35 to Norman. Once in Norman, exit at Lindsey Street. Turn right (east) at the top of the ramp onto Lindsey. Oklahoma Memorial Stadium is located approximately three miles east of I-35 on the corner of Asp and Lindsey (circled on map to right).

Return to OKC Airport

Drive I-35 north from Norman to I-240 west. Follow I-240 west to I-44 (I-240 automatically merges with I-44 just west of May Avenue). Take Exit 116B, Airport Road, exit on the left. Follow Airport Road west to Meridian Ave. Take the Meridian Avenue southbound exit and follow Meridian south approximately one mile to the airport.

MEMORIAL STADIUM

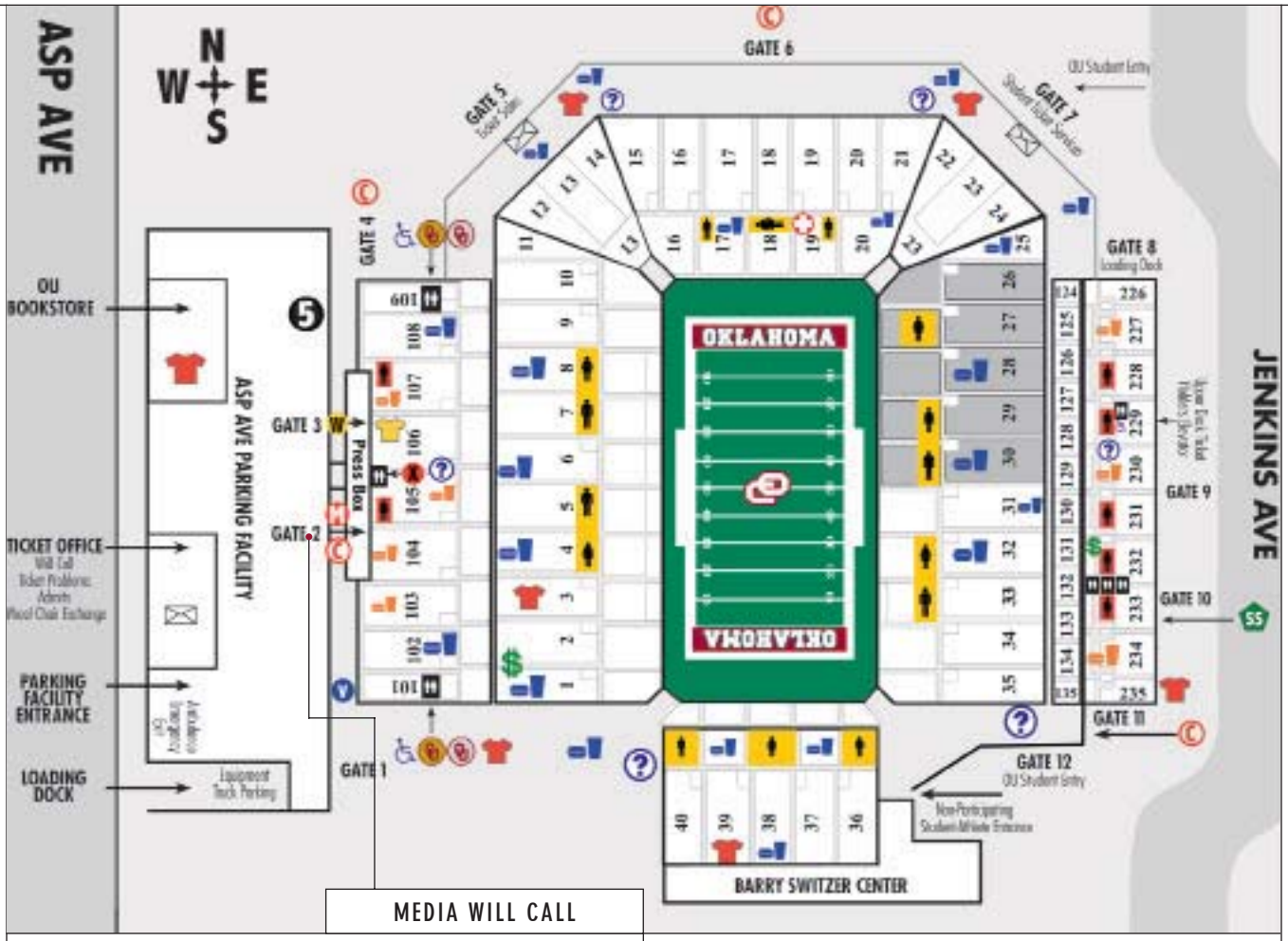

Oklahoma Memorial Stadium

Gaylord Family - Oklahoma Memorial Stadium is one of America's most recognized college football cathedrals. Situated on the east side of the Norman campus, this historical facility is the largest sports arena in the state and, following its expansion in 2004, now ranks among the 18 largest college football stadiums in the nation.

With the expansion of Oklahoma Memorial Stadium to an official capacity of 82,112 and with every home game exceeding that capacity, Oklahoma set numerous attendance records the past two years. In fact, the 10 largest crowds in Memorial Stadium history have occurred in the past few seasons.

Oklahoma's average attendance in 2014 for six home games was 85,162, ranking OU second in the Big 12 and No. 13 in the nation in average attendance.

The largest crowd ever to watch a game in the history of the state of Oklahoma jammed Memorial Stadium on Oct. 27, 2012. The Sooners fell to Notre Dame, 30-13, in front of 86,031 fans.

OU has compiled an 90-8 record at home (.918) under head coach Bob Stoops (1999-2014). Not coincidentally, those 16 seasons all rank at the top of the list for average home attendance.

Stadium Quick Facts

Stadium Name	Gaylord Family - Oklahoma Memorial
Field Name	Owen Field
Field	Natural Grass
Official Capacity	82,112
First Year	1923
First Game at Site	Oct. 20, 1923 (OU 62, Washington, Mo. 7)
Largest Crowd	86,031 on Oct. 27, 2012 (Notre Dame 30, OU 13)
OU's Record at Stadium	373-84-15 (.806) (1923-2014)
Most Consecutive Wins	39 (2005-2011)

Stadium Capacity Through the Years

2004	82,112
2003	81,207
1998*	72,765
1980	75,004
1975	71,187
1957	61,836
1949	55,000
1929	32,000
1925	16,000

** Capacity decreased to accomodate disability seating.*

SOONER POWER

Championship Strength & Conditioning

The best testimony for the impact Jerry Schmidt and his staff have on Oklahoma football players comes from former Oklahoma players – those in professional football. It's not uncommon for members of that select fraternity to return to Norman for part of their offseason training regimen. During their time in the Sooner program, they learned the quality of the strength and conditioning program.

Why OU? Adrian Peterson, Minnesota Vikings

"One thing that stood out the most was the strength and conditioning staff. They've got Coach Jerry Schmidt. We call him Schmidtty. He's a transforming guy. Coming to Oklahoma helped me reach my peak, physically and mentally."

3	Jerry Schmidt has coached with teams that played in six national championship games. He has three national title rings from Oklahoma, Notre Dame and Florida.
5	Schmidt has worked with five Heisman winners, including Sam Bradford (Oklahoma), Jason White (Oklahoma), Danny Wuerffel (Florida), Barry Sanders (Oklahoma State) and Tim Brown (Notre Dame).
29	Schmidt has coached 29 NFL first-round picks, including Sam Bradford, Gerald McCoy, Trent Williams and Jermaine Gresham in the 2010 first round and Lane Johnson in 2013.

COACH JERRY SCHMIDT

Under the Gaylord Family - Oklahoma Memorial Stadium Conceptual Master Plan, the current weight room will triple in size, resulting in a year-round high-performance training, conditioning and speed enhancement area. This space moves from 8,535 square feet to 30,582 square feet.

1950 • 1955 • 1956 • 1974 • 1975 • 1985 • 2000 | NATIONAL CHAMPIONS

7 NATIONAL CHAMPIONSHIPS | 44 CONFERENCE CHAMPIONSHIPS | 28 BOWL CHAMPIONSHIPS | 154 ALL-AMERICANS | 65 NATIONAL AWARD WINNERS

OPTIMUM NUTRITION

BEGIN WITH BREAKFAST

OWN YOUR PROTEIN

OPTIMIZE HYDRATION

MUST HAVE FRUITS & VEGETABLES

EAT OFTEN

REST & RECOVER

TIFFANY BYRD

Staying on Top of the Nutrition Game

A former NCAA gymnast, Tiffany Byrd is on a daily mission to take her job far beyond its title in her work with OU student-athletes. As Director of Sports Nutrition, Byrd recognizes that food is very personal to individuals. Her goal is to have a positive impact and influence on the lives of student-athletes across all sports.

"Diet plays a huge role in your energy levels and your ability to recover from workouts and tough competitive schedules," Byrd said. "A Division I student-athlete has a hectic schedule and lifestyle, and diet is very influential on how they're able to remain on top of their game."

Among her biggest education tools is the acronym "BOOMER," developed by Byrd to help her athletes remember the six most important facets of a balanced diet. A student-athlete following a solid nutritional plan might see increased energy, less fatigue and higher levels of performance. As Byrd puts it, their goal is to "get the body to ultimately do what they need it to do."

VISIT **SOONERSPORTS.COM** FOR THE LATEST ON OU FOOTBALL

HEADINGTON HALL

1,125,000
Approximate square feet of steel utilized in the structure

230,000
Total square footage of six-story structure

380
Total student population housed in the facility

Headington Hall

Opened in July of 2013, Headington Hall houses 380 OU students, including 180 student-athletes. The facility is named in honor of former OU tennis player Tim Headington, one of many OU alums who gave generously to this project.

Located on the corner of Jenkins and Lindsey, southeast and across the street from Memorial Stadium, it boasts apartment-style accommodations in two and four-bedroom units. The building includes central dining, computer labs and study rooms as well as a Faculty-in-Residence unit.

The $75 million facility, which replaces Bud Wilkinson Hall, was funded by the University of Oklahoma Department of Intercollegiate Athletics.

The first floor features Einstein's Bagels and OU Bookstore locations with room for future development.

The facility is approximately 230,000 square feet and six stories tall, giving it a significant new campus presence.

It is designed in the style of the University's historic buildings, as well as modern additions like Gaylord Family – Oklahoma Memorial Stadium, across Jenkins Avenue.

Former Sooners Adrian Peterson and Sam Bradford made substantial donations to Headington Hall.

The Sam Bradford Training Table is a state-of-the-art dining facility that fulfills the dietary and nutritional needs of all OU student-athletes, not just the residents of Headington Hall, in a vastly-expanded modern space.

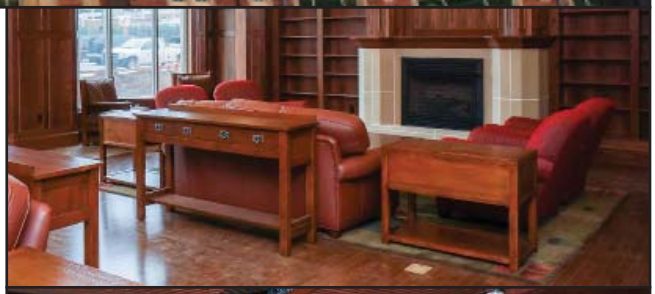

HEADINGTON HALL

1

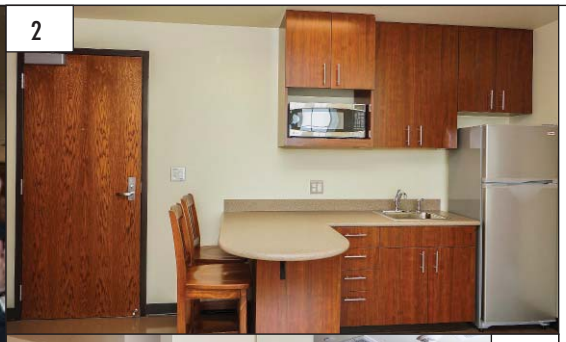

2

3

6

Headington Hall

1. The building's namesake, Tim Headington, with AD Joe Castiglione and President David L. Boren at the Headington Hall Dedication ceremony.

2-3. The kitchen and bathroom of one of the residences inside Headington Hall.

4. Trevor Knight (seated) and Connor Knight enjoy move-in day at Headington.

5. 'The Guardian' greets visitors and residents in the foyer of Headington Hall.

6. Looking to the northwest, the view of Gaylord Family - Oklahoma Memorial Stadium from Headington Hall.

5

4

180
Student-athletes who call Headington Hall Home

14,500
Cubic yards of concrete poured during construction

517
Tons of rebar integrated into the design of the building

VISIT **SOONERSPORTS.COM** FOR THE LATEST ON OU FOOTBALL

EXPLOSIVE OFFENSE

Big Names, Big Results

Pass oriented? You could make that case. Numerous records for both passing and receiving have fallen over the last few years and the single-season passing mark was set in 2008. Run oriented? Maybe. After all, the Sooners rushed for more than 2,000 yards in 10 of the last 12 seasons. Well, which is it, passing or running?

At Oklahoma, the answer is both. While most schools dream of balance, OU *is* balance. While it's true that the 2,000-yard rushing mark was exceeded in nine straight seasons under Bob Stoops, it's also true that the team has thrown for more than 3,000 yards in nine of the last 13 years.

And that balance creates opportunity for some of the best-known names in all of college football. It's common to see the ball in the hands of 10-15 players during a game. Many stay involved to the detriment of none.

Under Stoops, the Oklahoma offense, with its pro influence and varied formations, has produced:

QB	Three All-Americans, four Heisman finalists, two Heisman Trophy winners and every OU record holder in the passing game department.
RB	One Heisman finalist, one All-American, eight 1,000-yard rushers, Oklahoma's single-season rushing yards record holder and OU's No. 3, No. 5 and No. 9 career rushers.
WR	Four All-Americans, three Biletnikoff Award finalists and OU's record holders in game, season and career receptions, receiving yards and touchdown receptions.
TE	Two Mackey Award finalists, one All-American and OU's record holder in touchdown receptions in a game.
OL	Seven All-Americans, one Outland Trophy winner and three Rimington Award finalists.

NCAA RECORD HOLDER SAMAJE PERINE

7 NATIONAL CHAMPIONSHIPS | 44 CONFERENCE CHAMPIONSHIPS | 28 BOWL CHAMPIONSHIPS | 154 ALL-AMERICANS | 65 NATIONAL AWARD WINNERS

1950 • 1955 • 1956 • 1974 • 1975 • 1985 • 2000 | NATIONAL CHAMPIONS

214	Oklahoma has scored in 214 consecutive games, a streak that dates back to Nov. 7, 1998.
80	More than 80 offensive records have been set in Stoops' tenure at Oklahoma.
37	Oklahoma has averaged just under 37 points per game under Stoops (7,792 points in 212 games).
25	The big-play Sooners have 226 scoring plays of 25 yards or longer since Stoops became the head coach, an average of more than 14 per season.
16	Oklahoma has produced at least one All-Big 12 offensive lineman in each of the last 16 seasons.
10	The Sooners rushed for 261.2 yards per game in 2014, ranking 10th in the country and first in the Big 12.

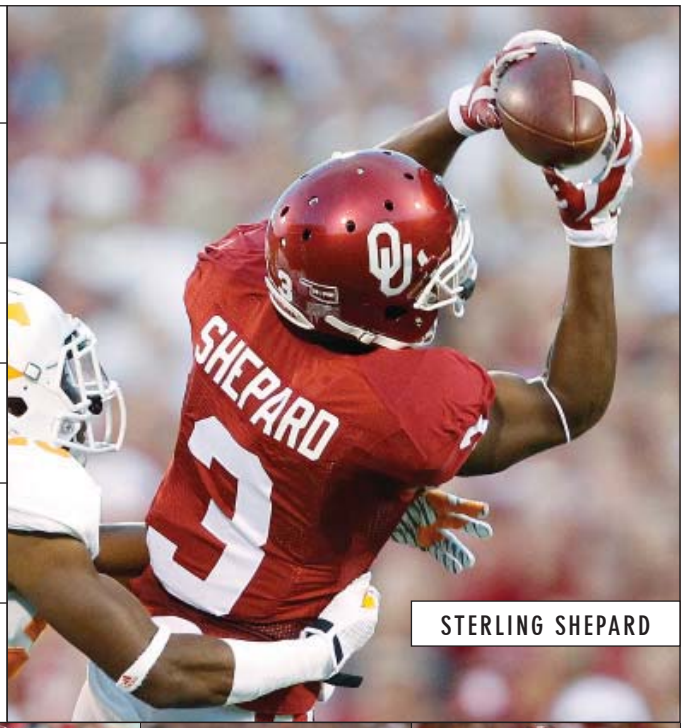

STERLING SHEPARD

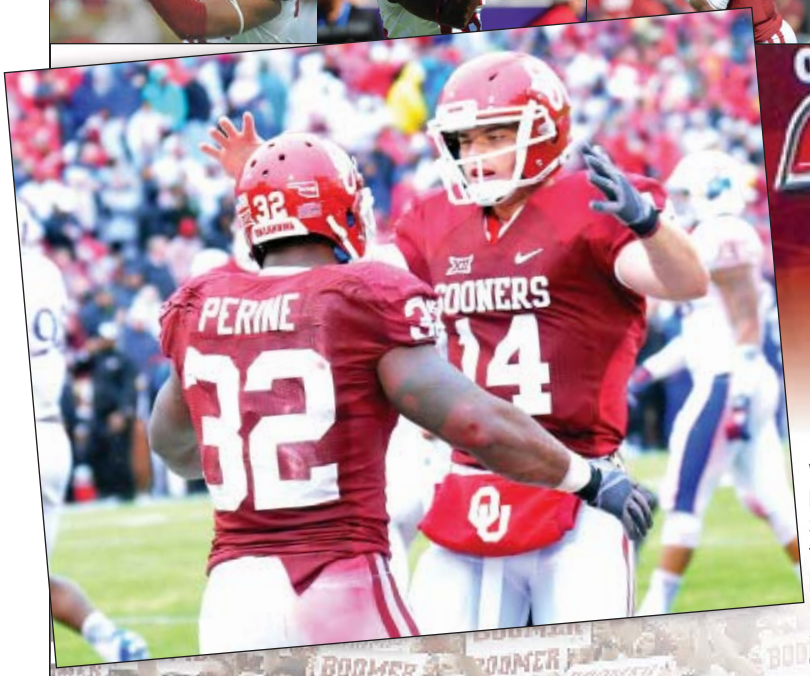

OU Outscores College Football

With a 34-10 win over Tennessee on Sept. 13, 2014, Oklahoma became the first program in college football history to break the 33,000-mark in all-time points scored. The Sooners were also the first team to reach 30,000 points, 31,000 points and 32,000 points.

Since Bob Stoops' arrival in 1999, Oklahoma has collected a total of 7,792 points. That averages to 487 points per season and 36.8 points per game.

OU is the highest scoring program in college football history. In 1,230 games, the Sooners have scored 33,347 points. Nebraska is next at 32,112 points in 1,275 games.

VISIT **SOONERSPORTS.COM** FOR THE LATEST ON OU FOOTBALL

DOMINATING DEFENSE

Attacking Defense Built on Speed

Oklahoma's defense suffers from a bit of an identity crisis.

With a takeaway in 181 of Bob Stoops' 212 games and 51 defensive touchdowns during his tenure, the defense has a reputation of, well, being a little offensive.

The Sooners' attack-style defense, long appreciated for its speed and aggressive attitude, is perhaps best known for its consistency. OU has ranked among the top 16 teams in the nation in total defense for eight of the last 14 years.

Outstanding players have dominated the landscape. Twice in the last 14 years, a Sooner has been named the best defensive player in the nation.

ERIC STRIKER

CHARLES TAPPER

Oklahoma has forced at least one turnover in 181 of 212 games (85 percent) over the last 16 seasons.	85
The Sooner defense has at least one interception in 154 of 212 games (73 percent) over the last 16 years.	73
Sooner defenders have scored 51 touchdowns, an average of more than three per year, since Bob Stoops took over at Oklahoma.	51
Since Bob Stoops arrived in 1999, the OU defense has surrendered an average of just under 20 points per game.	20
The Oklahoma defense has registered 14 shutouts during Stoops' tenure.	14
OU held two opponents to 10 points or fewer in 2014 and the Sooners are 63-1 under Stoops in such games.	10

ZACK SANCHEZ

7 NATIONAL CHAMPIONSHIPS | 44 CONFERENCE CHAMPIONSHIPS | 28 BOWL CHAMPIONSHIPS | 154 ALL-AMERICANS | 65 NATIONAL AWARD WINNERS

1950 • 1955 • 1956 • 1974 • 1975 • 1985 • 2000 | NATIONAL CHAMPIONS

DEFENSE UNDER STOOPS

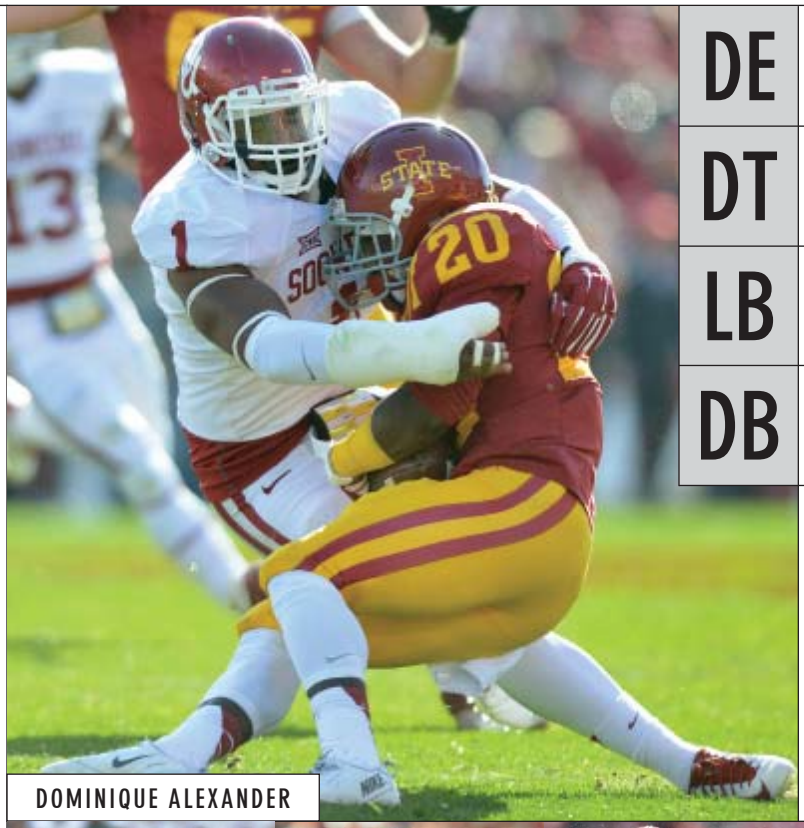

DOMINIQUE ALEXANDER

DE	Four Hendricks Award finalists, one Lott Award finalist and one All-American.
DT	One Lombardi Award winner, three Lombardi Award finalists, one Nagurski Award finalist and four All-Americans.
LB	Two Butkus Award winners, four Butkus Award finalists, one Lombardi Award finalist, one Nagurski Award finalist, one ABC Defensive Player of the Year and five All-Americans.
DB	Two Nagurski Award winners, two Thorpe Award winners and five All-Americans.

Turnovers Equal Points with Sooner D

At Oklahoma, the offense's ability to light up the scoreboard has long been intertwined with the defense's knack for taking the ball away from opponents.

That notion was affirmed again in 2014. The Oklahoma 'D' forced 19 turnovers on the season. Of those takeaways, 10 were converted into points.

Over the last seven seasons, 182 takeaways have been converted into 92 touchdowns, just over 50 percent.

AHMAD THOMAS

VISIT **SOONERSPORTS.COM** FOR THE LATEST ON OU FOOTBALL

SOONER SPECIAL TEAMS

Bob Stoops' commitment to special teams performance is evidenced by the number of first-team players who participate on those units. The wisdom of that move, and the program's overall devotion to special teams play, is found in the staggering numbers that relate to every possible facet of the kicking and return games.

NICK HODGSON

OU Special Teams Under Stoops

K	Two Lou Groza Award finalists.
P	One All-American and one Ray Guy Award finalist.
RS	Two All-Americans and one Mosi Tatupu Award winner.

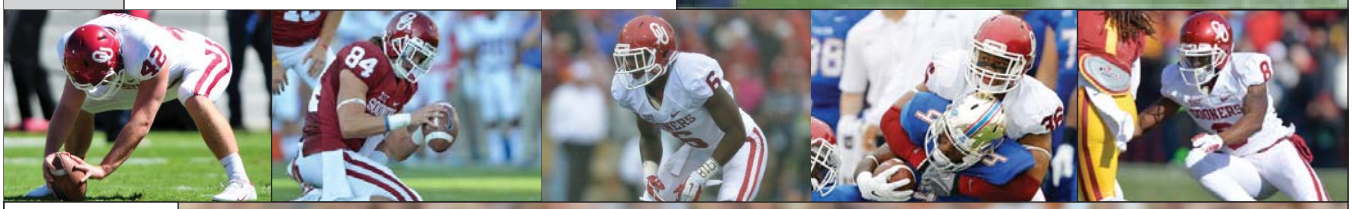

ALEX ROSS

7 NATIONAL CHAMPIONSHIPS | 44 CONFERENCE CHAMPIONSHIPS | 28 BOWL CHAMPIONSHIPS | 154 ALL-AMERICANS | 65 NATIONAL AWARD WINNERS

1950 • 1955 • 1956 • 1974 • 1975 • 1985 • 2000 | NATIONAL CHAMPIONS

OU RADIO & TV

Sooner Football Radio

The Sooner Sports Radio Network with Toby Rowland, Merv Johnson, Chris Plank and Ted Lehman blankets the state of Oklahoma and also delivers Sooner football games to fans and alumni in neighboring states.

The flagship stations for the network are 50,000-watt KOKC, AM 1520 and KRXO, 107.7 FM in Oklahoma City. In Tulsa, the Sooner Sports Radio Network broadcasts may be heard on 100,000-watt KMOD, 97.5 FM and AM 1430.

These three stations, along with more than 30 regional affiliates, carry Sooner Sports Talk with Bob Stoops on Tuesday nights, the Coaches Corner with Sooner Coordinators on Thursday evenings and Sooner Sports Today, which airs twice daily, five days per week during the year.

Game Broadcasts

Network broadcasts for all Sooner football games will begin two hours prior to kickoff with a call-in segment, the Sooner Tailgate Show. The show includes interviews with coaches and players plus a pre-game conversation with Bob Stoops. After the game, the Sooner Wrap-up Show features game highlights, player comments and a post-game interview show with Stoops and his assistant coaches.

Sooner Sports Talk With Bob Stoops

Each Tuesday throughout the season, Sooner Sports Talk provides fans with the opportunity to talk to OU head coach Bob Stoops. The statewide broadcasts air from 7-8 p.m. Central.

Coaches' Corner

Each Thursday throughout the season, Coaches Corner will feature OU assistant coaches on a statewide call-in show. The broadcast will air from 7-8 p.m. Central. Call toll free at (877) 600-6432.

Sooner Sports TV

Sooner Football with Bob Stoops

Broadcast each week following Sooner football games, the 60-minute show features the dramatic plays and highlights of the previous game with analysis and comments from head coach Bob Stoops.

OU Football Press Conference

Watch live Mondays at noon as Bob Stoops and select Sooner players preview the upcoming game during OU's weekly press conference. Host Chad McKee and Toby Rowland provide analysis and commentary alongside Chris Plank.

Sooner Playbook

From end zone to end zone, Sooner Sports TV cracks open the playbook on Oklahoma football. With expert analysis, Sooner Playbook breaks down every angle of the game to find out what it will take for OU to catch one more touchdown, record one more sack and bring home another win.

Sooner Sports Game Day

Airing live each Saturday at 10 a.m. from the SoonerVision studios in Norman, OU's pre-game show includes an interview with Bob Stoops, player features, live reports and analysis from a panel of former Sooner greats.

Sooner Sports Overtime

OU's post-game show offers instant reaction and analysis immediately following each home Sooner football game on SoonerSports.tv. It is OU fans' first chance to catch highlights along with live look-ins at the post-game press conference.

The shows have additional airings during the week on cable affiliates around Oklahoma and the region. Check local listings or visit the on-air tab of SoonerSports.com for a complete broadcast schedule.

Sooner Sports Radio Network

Ada	KADA-FM 99.3
Altus	KWHW-FM 93.5
Antlers	KDOE-FM 102.3
Ardmore	KVSO-AM 1240
Bartlesville	KYFM-FM 100.1
Broken Bow	KKBI-FM 106.1
Clinton/Cordell	KCLI-AM/FM 1320/99.3
Dallas	KKGM-AM 1630
Duncan	KDDQ-FM 105.3
Durant	KSEO-AM 750
Durant	KSEO-FM 94.1
Elk City	KXOO-FM 94.3
Enid	KXLS-FM 95.7
Fort Smith, Ark.	KYHN-AM 1650
Frederick	KYBE-FM 95.9
Guymon	KKBS-FM 92.7
Hobart	KTJS-AM 1420
Lawton	KJMZ-FM 98.1
Liberal, Kan.	KKBS-FM 100.5
McAlester	KNED-AM 1150
Miama/Grove	KGLC-FM 100.9
Muskogee	KTFX-FM 101.7
Oklahoma City	KRXO-FM 107.7
Oklahoma City	KOKC-AM 1520
Ponca City	KLOR-FM 99.3
Poteau	KPRV-FM 92.5
Shawnee	KGFF-AM 1450
Tulsa	KMOD-FM 97.5
Wichita, Kan.	KGSO-AM 1410
Woodward	KWOX-FM 101.1

SIRIUS SATELLITE RADIO | XM

SOONERSPORTS.COM

Live Sooner Network broadcasts are available across the nation on Sirius Satellite Radio and around the world on SoonerSports.com.

Sooner Sports Properties

Sooner Sports Properties, LLC, is the multimedia rights holder for athletics at the University of Oklahoma. Sooner Sports Properties is a joint venture of Learfield Communications and Tyler Media (parent company of radio flagships KOKC-AM and KRXO-FM). In addition to the broadcast programming for OU athletics, Sooner Sports Properties has exclusive rights for corporate sales for advertising, event sponsorships, game promotions and cross-retail promotions, advertising sales and vending of game programs and athletic periodicals, and the development of the official athletics website, SoonerSports.com, and the subscription-based premium content All-Access.

BOB STOOPS

Winningest Active Coach in College Football

The kind of admiration Bob Stoops has achieved is the best kind. It's a by-product of the success his program has enjoyed and the manner in which he has conducted himself. Football observers from coast to coast have witnessed the renaissance authored by Stoops at Oklahoma and often proclaim the Sooner coach among the very best in the land. When Stoops arrived in Norman, OU had fallen on brief and uncharacteristic hard times. He has returned Oklahoma football to its rightful place among the elite, and there is no denying that he is the person most responsible for the turnaround. The pride has been restored and a nation has noticed.

Winningest active coaches with at least 10 years as head coach:

URBAN MEYER - OHIO STATE	.845
BOB STOOPS - OKLAHOMA	.792
NICK SABAN - ALABAMA	.749
GARY PATTERSON - TCU	.746
MARK RICHT - GEORGIA	.739

HEAD COACH BOB STOOPS

Quotes on Coach Stoops

"This is a (Sooner) team that's going to contend for the National Championship as long as Bob Stoops wants to."

- John Saunders, ABC Sports

"He has brought us back to the pinnacle of college football. Bob is creating his own legend. He inherited a program with great tradition, and he's added to it."

- Barry Switzer, Former Oklahoma Head Coach

"For Bob to accomplish what he's accomplished in terms of the wins that he's had there and the way that he's done it in a first-class way, always doing it the right way. He's a ball coach, and that's what I like about him the best."

- Nick Saban, Head Coach, University of Alabama

"Bob Stoops is one of the first guys in the coaching profession that has ability to mix family along with coaching. About 15 years ago, you couldn't do that. People thought that was the wrong thing to do. So I admire Coach Stoops in that every time I talk to him, something about family comes up. You have three kids to raise, a wife to take care of and a football team to coach. In that order."

- Urban Meyer, Head Coach, Ohio State University

"Bobby [Stoops] and Barry [Switzer] are out of the same mold. They are winners. They are great men to play for."

- Hayden Fry, Stoops' Head Coach at the University of Iowa

BOB STOOPS

1	The Sooners have spent 30 weeks ranked No. 1 under Coach Stoops. OU leads all programs in college football history for most weeks (101) ranked No. 1.
6	Stoops needed 187 games to reach 150 career wins, which is the sixth fastest mark in NCAA history.
16	OU has played in bowl games in all 16 seasons under Stoops. Nine were BCS bowls and four have been national championship games.
34	Stoops has produced 34 first-team All-Americans in his 16 seasons in Norman, including 24 consensus selections.
75	During Stoops' tenure in Norman, 75 Sooners have been selected in the NFL Draft. Thirteen of those have been first-round picks, including three of the first four in 2010.

OU'S 100-WIN CLUB

Bob Stoops	168
Barry Switzer	157
Bud Wilkinson	145
Bennie Owen	122

Stoops after becoming the winningest coach in Oklahoma history following a 41-31 win at Kansas State (11/23/13).

VISIT **SOONERSPORTS.COM** FOR THE LATEST ON OU FOOTBALL

OU COACHING STAFF

214 Cumulative Years of Experience

In Bob Stoops' 16 seasons at the University of Oklahoma, six of his assistant coaches have gone on to become head coaches at other FBS programs. It's not hard to gauge the quality of the Sooner staff or Stoops' ability to hire good people.

The beneficiaries are Oklahoma's players. In record numbers they have been honored and drafted into the professional ranks. And that has been true regardless of what position they play.

Identifying and recruiting talent, coaching talent to play at its peak and preparing players for life after college, whether it be in football or in the business world, nobody does it better than Oklahoma.

MIKE STOOPS

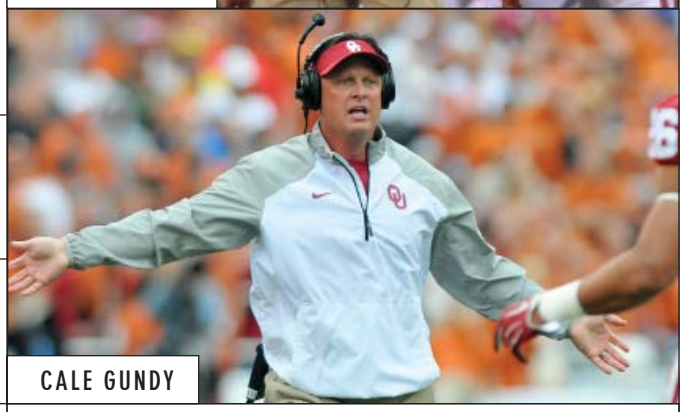

CALE GUNDY

MIKE STOOPS
Associate Head Coach, Defensive Coordinator, OLBs

CALE GUNDY
Asst. Head Coach, Dir. of Recruiting, Inside Receivers

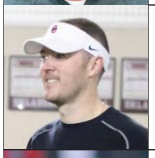

LINCOLN RILEY
Offensive Coordinator, Quarterbacks

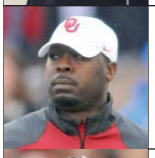

JAY BOULWARE
Running Backs, Special Teams Coordinator

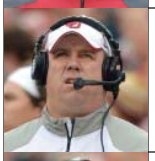

BILL BEDENBAUGH
Offensive Line

TIM KISH
Inside Linebackers

KERRY COOKS
Defensive Backs

DENNIS SIMMONS
Outside Receivers

DIRON REYNOLDS
Defensive Line

Stoops is a Consistent Winner

No FBS coach owns more consecutive seasons of eight or more wins at the same school than Bob Stoops at OU, and no Power Five school can top OU's 15 straight eight-win seasons.

ACTIVE POWER 5 STREAKS – SEASONS WITH 8+ WINS

	No.	Team	Coach(es)
1.	*15*	*Oklahoma*	*Bob Stoops*
	15	LSU	Nick Saban, Les Miles
3.	8	Oregon	Mike Bellotti, Chip Kelly, Mark Helfrich
4.	7	Alabama	Nick Saban
	7	Nebraska	Bo Pelini

Sweet 16 – Active Bowl Streaks

Oklahoma has earned a bowl berth in 16 consecutive seasons under head coach Bob Stoops. Only three programs own longer active streaks recognized by the NCAA.

No.	Team	W-L	Of Note
22	Virginia Tech	10-12	Reached seven BCS bowls
18	Georgia	13-5	Went 11-3 in bowls from 1997-09
18	Georgia Tech	7-11	Beat Mississippi State in '15 Orange Bowl
16	Oklahoma	8-8	Reached FBS-best 9 BCS bowls

OU COACHING STAFF

LINCOLN RILEY

JAY BOULWARE

1	One current assistant played for Oklahoma as Cale Gundy (1990-93) wore the Crimson & Cream during his playing career.
3	Three former Stoops assistants are now FBS head coaches: Mike Leach (Washington State), Kevin Sumlin (Texas A&M) and Kevin Wilson (Indiana).
12	Members of the Oklahoma coaching staff saw 12 former players get selected in the 2015 NFL Draft.
47	OU's assistant coaches have a cumulative 47 years on the sidelines in Norman. Gundy was on Bob Stoops' first staff in 1999.
140	The OU staff has been involved a combined 140 bowl games, including 127 as coaches. The staff played in another 13 bowl games during their college careers.
214	The Oklahoma coaching staff has a cumulative total of 214 years of coaching experience, which averages to more than 20 years per coach.

Positive Defensive Trends

Oklahoma defensive coordinator Mike Stoops and his unit have made dramatic improvement defending the run over the past two seasons. Here is a look at those substantial improvements in a number of key areas compared to the past two seasons.

OKLAHOMA RUN DEFENSE, 2012-14

Category	2012	2013	2014	Improvement
Total Yards	2,499	1,789	1,383	1,116 yards
Rush YPG	193.0	137.6	106.4	86.6 ypg
Per Carry	5.15	4.09	3.02	2.13 ypc
Rush TDs	27	17	15	12 fewer
10+ Runs	73	50	39	34 fewer

BILL BEDENBAUGH

VISIT **SOONERSPORTS.COM** FOR THE LATEST ON OU FOOTBALL

ACADEMIC SUCCESS

Preparing Leaders for Tomorrow

The Gaylord Family - Oklahoma Memorial Stadium includes office space in the facility's north end. The largest piece of that project is the Prentice Gautt Academic Center. Some 30,000 square feet are dedicated to the academic pursuits of Sooner student-athletes.

Indeed, there is considerable emphasis on classroom performance at OU. The center staff has achievement as its focus, a fact that is reflected in the student-athletes' record performance this past academic year. In addition to its academic work, the staff assists in several life skills areas designed to enrich students in a broad range of tasks.

3.04	The cumulative student-athlete grade point average at the University of Oklahoma in both 2013-14 and 2014-15, the highest mark in school history.
38	Legendary running back Prentice Gautt wore No. 38 during his Sooner career from 1956-59. The first African-American player at OU, the academic center is named in his honor.
80	OU student-athletes registered an 80 percent graduation rate during the 2014-15 school year.
209	OU placed 209 Sooners on Academic All-Big 12 squads during the 2014-15 academic year, the most ever for the institution.
352	The number of OU student-athletes who made the Big 12 Commissioner's Honor Roll in the fall of 2014, a school record.

McCLENDON CENTER

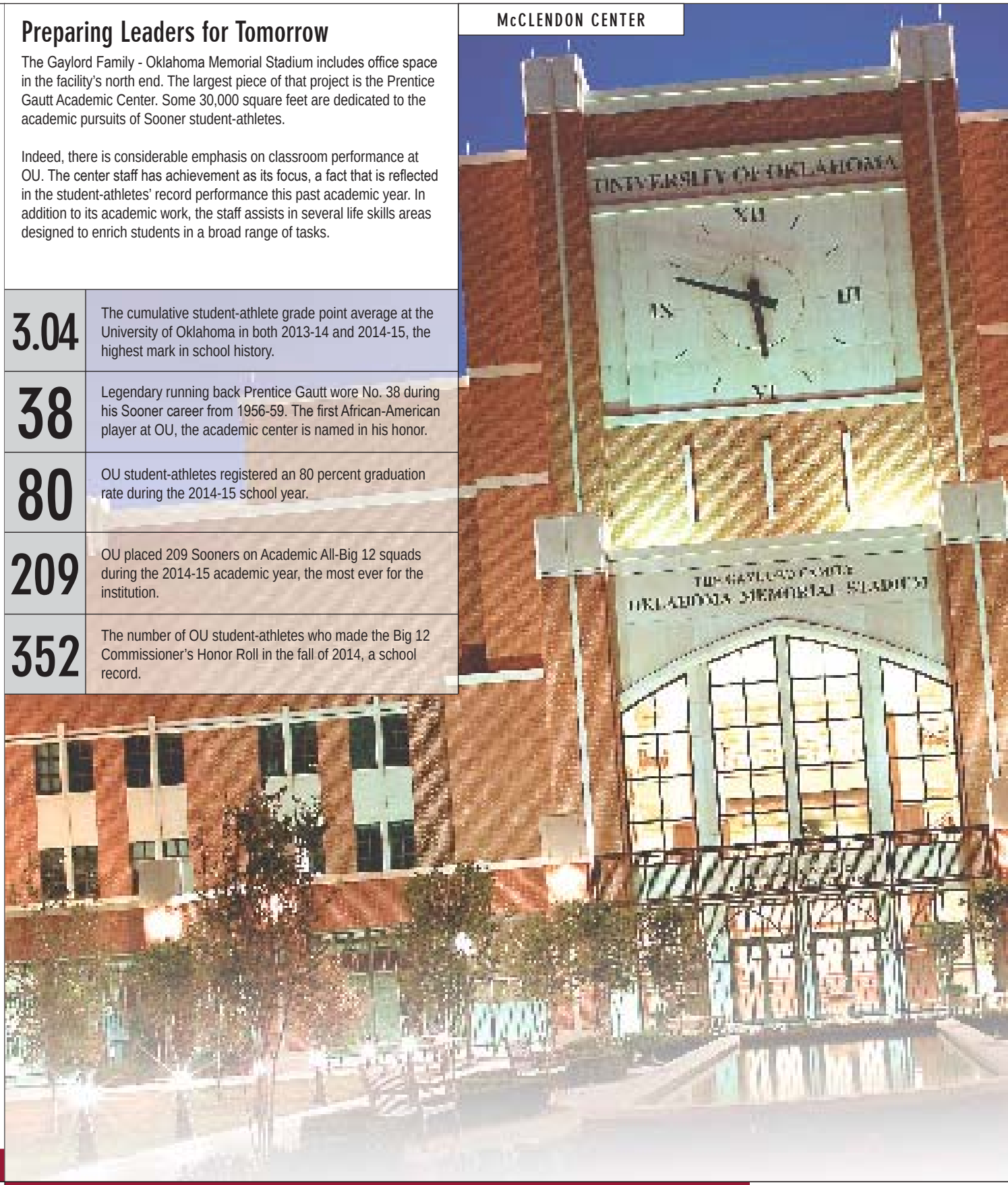

7 NATIONAL CHAMPIONSHIPS | 44 CONFERENCE CHAMPIONSHIPS | 28 BOWL CHAMPIONSHIPS | 154 ALL-AMERICANS | 65 NATIONAL AWARD WINNERS

1950 • 1955 • 1956 • 1974 • 1975 • 1985 • 2000 | NATIONAL CHAMPIONS

PRENTICE GAUTT

The Legacy of Prentice Gautt

The OU Academics Center that today's student-athletes use every day now bears the name of the man who left an indelible legacy for Sooner Athletics and helped change a society in the process.

"It is appropriate that this center be named after Prentice Gautt," University of Oklahoma President David L. Boren said. "His personal values and character, along with his leadership as associate commissioner of the Big 12 Conference, continue to bring pride to his alma mater.

"His personal example of quiet courage, grace under pressure, and dedication to the university helped open the doors of opportunity for countless African-American and minority student-athletes who have followed him into collegiate athletics."

Sooners Tops Both On and Off Field

Recent numbers from the NCAA Academic Progress Rate (APR) show the OU football program is a prime example of accomplishing excellence both on and off the field.

OU has ranked third or better in the Big 12 in each of the last nine years in the academic ranking, which is used as a real-time assessment on how student-athletes perform in regards to eligibility, retention and graduation.

In 2008, along with leading the Oklahoma offense to the NCAA record for most points scored in a single season, quarterback Sam Bradford and running back DeMarco Murray were named CoSIDA Academic All-Americans. Brian Lepak became the third Sooner in as many years to garner the honor when he was named to the team in 2010. Gabe Ikard followed as a three-time Academic All-American in 2011, 2012 and 2013.

Ty Darlington continued OU's recent streak of Academic All-Americans as the health and exercise science major was named to the team in 2014 with a 3.96 grade point average.

Darlington was one of 19 student-athletes from the Oklahoma football program to be named Academic-All Big 12 in 2014, including 12 with first-team honors.

Study Abroad

Over the past three years, members of the team have studied abroad in Ireland for their Sport and Culture in Ireland course and in Arezzo, Italy, for a microbiology/immunology course.

Top left, Aaron Ripkowski, Riley Nolan and Daniel Brooks pose for a picture at Dublin's Croke Park, while Blake Bell, Gabe Ikard and Trey Millard stand in front of a castle during their study abroad in 2014.

SOONERS SERVING

TREVOR KNIGHT

Sooners in Haiti

After an earthquake ravaged the already impoverished Caribbean country of Haiti in 2010, the island nation was left struggling for help and nourishment.

The past five summers have seen a group of Oklahoma student-athletes and staff members travel to Haiti on mission trips to provide any help possible.

Working through Mission of Hope Haiti, a group of Oklahoma football players have painted houses, helped construct buildings and provided relief and happiness to the citizens of Haiti.

After a group of nine players helped comprise an overall group of 40 individuals in 2011, the Sooners have been back every subsquent year. In May 2015, members of the Oklahoma Football squad and other OU student-athletes traveled to Haiti, including Jonathan Alvarez, Christian Daimler, Ty Darlington, Jordan Evans, Connor Knight, Trevor Knight, PL Lindley, Ogbonnia Okoronkwo, Dwayne Orso and Samaje Perine.

STERLING SHEPARD

Sooners Take an Active Role

OU lives by a clear and strong motto as it interacts with its student-athletes … Inspiring Champions for Today, Preparing Leaders for Tomorrow. As part of that promise, the Athletics Department and the football program take an active role in a number of community service projects.

Individually, football players serve with numerous groups. Two of their largest projects include a free football clinic for underprivileged youth and the distribution of food that is donated by Oklahoma fans at a designated home game.

Each year on the morning of the spring football game, the Sooners provide a complimentary football clinic for a select group of youth from throughout the central Oklahoma region.

The team also plays an active role in a food drive that takes place near the Thanksgiving holiday. OU fans donate food at a game and players help in the distribution the following Monday.

Oklahoma's student-athletes recognize that wearing the Crimson and Cream means representing a popular sports program and themselves as individuals. They are encouraged to respond to a public that adores them, while learning important lessons about making a positive impact in the lives of others in and around the community in which they live.

IN THE COMMUNITY

Oklahoma's student-athletes are as visible off the field as they are when competing for the Sooners. Their significant efforts in the area of community service have been recognized not only on the local scene where they have the most impact, but also from national organizations who recognize the scope of OU's outreach.

No player embodied the Sooner spirit better than Quinton Carter, who was named the recipient of the seventh annual Wooden Citizenship Cup. The award is presented annually by the Atlanta-based Athletes For a Better World.

The award honored Carter who started his own foundation, the SOUL Foundation, while at OU. The Las Vegas native also adopted a class at Norman's KinderCare while volunteering for a multitude of other causes.

Players from Oklahoma's football team have also been named to the American Football Coaches Association's Good Works Team, an honor reserved for individuals who excel in their service to others. Jacob Gutierrez was named to the team in 2006, Nic Harris in 2007, Gerald McCoy in 2008 and Carter in 2010.

Gutierrez, who in 2005 was named the Norman Youth Citizen Volunteer of the Year, also was named a finalist for the Wooden Cup. Then, in 2006, Carl Pendleton was tabbed a finalist for the honor.

Subsequently, Pendleton received postgraduate scholarships from the NCAA and the National Football Foundation, while also being named Big 12 Conference Sportsman of the Year. In addition, Pendleton won the Bobby Bowden Award, the highest student-athlete honor presented by the Fellowship of Christian Athletes.

In 2013, members of the football team contributed their time and efforts to assist in the cleanup after the devastating tornadoes that affected Central Oklahoma.

2013 TORNADO RELIEF EFFORTS

VISIT **SOONERSPORTS.COM** FOR THE LATEST ON OU FOOTBALL

NORMAN CAMPUS

Flagship Educational Institution of the Sooner State

The University of Oklahoma is experiencing a golden era in the history of a great institution. The quality of new students is soaring and donor confidence is at an all-time high. OU continues to break private fundraising records with more than $1.8 billion in gifts and pledges since 1994, which has provided funding for dramatic capital improvements, the growth of faculty endowment and student scholarships.

President David L. Boren has spurred significant changes that have resulted in a learning environment of the highest order. As a result, the state of Oklahoma enjoys resources that impact everything from medical science to the arts for many years to come.

The University of Oklahoma has long embraced the great tradition of Sooner athletics. With competitive facilities all located on the main campus, including several near the heart of the university, student-athletes and their classmates mingle comfortably in an environment that fosters an attitude of excellence, regardless of the endeavor.

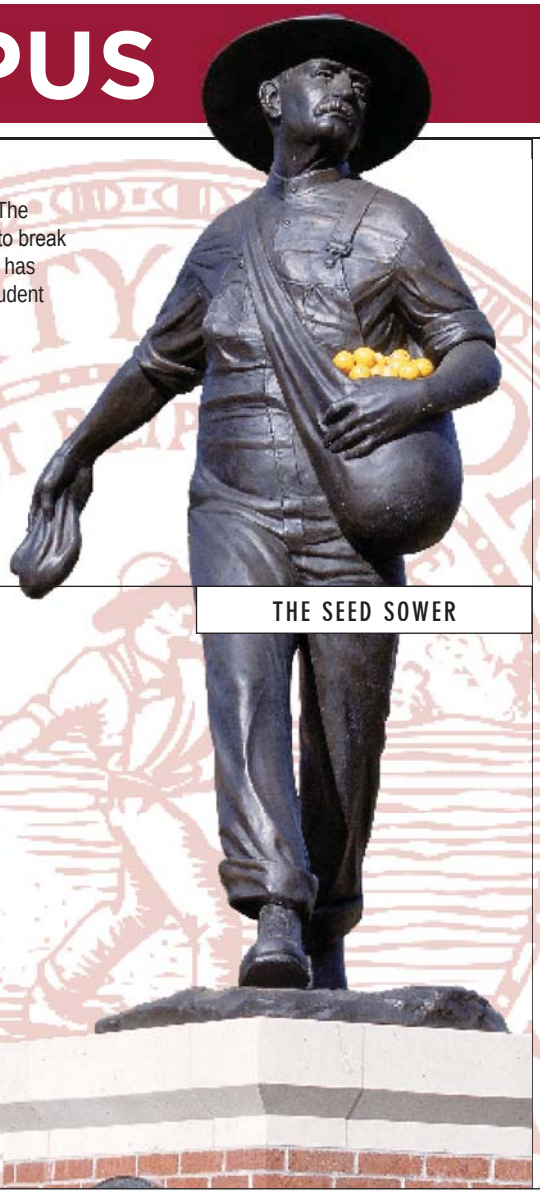

THE SEED SOWER

1	In 2014-15, for the first time in the nation's history, a public university, OU, led all private universities in the number of freshman National Merit Scholars enrolled.
10	OU ranks in the top 10 in the nation among most wired colleges, one of only a few universities to achieve the ranking two years in a row.
19	The Joe C. and Carole Kerr McClendon Honors College offers the largest honors program among public universities in the United States. More than 3,100 students participate in small classes of 19 or less.
25	OU's campus was included in the 25 most beautiful campuses in America by Thrillist.com.
30	OU boasts an enrollment of more than 30,000 students and more than 2,600 full-time faculty. The Norman campus maintains a student to instructor ratio of 20:1.

OU'S NORTH OVAL

7 NATIONAL CHAMPIONSHIPS | 44 CONFERENCE CHAMPIONSHIPS | 28 BOWL CHAMPIONSHIPS | 154 ALL-AMERICANS | 65 NATIONAL AWARD WINNERS

1950 • 1955 • 1956 • 1974 • 1975 • 1985 • 2000 | NATIONAL CHAMPIONS

OU'S VAN VLEET OVAL

What Do You Know About OU?

• OU has achieved the Carnegie Foundation's highest tier of research activity classification, the first time a public institution in Oklahoma has received this outstanding recognition.

• *The Princeton Review* ranks OU among the best in the nation in terms of academic excellence and cost for students.

• OU has over a $1.5 billion impact annually on the state's economy each year.

• OU is a leader among all American universities in international exchange and study abroad programs. OU currently offers programs in over 50 countries and 100 cities in six continents, and one in four OU students study abroad. Students from 120 countries are enrolled at OU.

• OU has produced 29 Rhodes Scholars; no other university in Oklahoma has had more than three.

• OU's entrepreneurship program in the Price College of Business ranks in the top five in the nation among all public universities.

• For complete information on The University of Oklahoma and the Norman campus, please visit the official website at www.OU.edu.

PRICE COLLEGE OF BUSINESS

VISIT **SOONERSPORTS.COM** FOR THE LATEST ON OU FOOTBALL

NORMAN

GAMEDAY IN NORMAN

Norman – Home of the Sooners

Norman is an ever-changing city of more than 110,000 residents. Located in the heart of the state, it has grown to become the third largest city in Oklahoma. Despite its continuous growth, it has maintained the spirit and serenity of a small, close-knit community.

Since the Oklahoma Land Rush of 1889, Norman has grown into a popular and well-educated city. The spirit of Norman and its citizens is unwavering and uncompromising. While other towns were clamoring to become the state capital, Norman residents wanted to have the first state university. When the first OU president got off the train and saw a prairie, he saw opportunity.

As home to the state's premier educational institution, Norman boasts an excellent quality of life and is a city that thrives on and celebrates the diversity of its community.

Legendary University of Oklahoma football coach Barry Switzer called Norman "a university town with a championship spirit."

Norman continually exhibits its love for sports by hosting numerous local and national athletic events.

2	Norman was named the 2014 No. 2 College Football Town by BleacherReport.com.
3	Norman was ranked third nationally in Bloomberg's Business Week Best Places to Live list. The University, entertainment, world-class museums and affordability were all reasons listed for the high ranking.
18	Located just 18 miles north of Norman, the state's capital, Oklahoma City, offers all the trappings of a large metropolitan area within an easy drive.
70°	The average annual temperature in Norman. The area enjoys a temperate climate with mild winters. Norman has four distinct seasons with a warm spring and fall.
175	Norman boasts more than 175 restaurants, including barbecue, Mexican, Asian, Greek, Indian, Italian, Thai, Cajun, seafood, health and natural foods.
196	Due to its central location, Norman is a quick 196-mile drive from Dallas. Roughly 20 percent of OU's students are from Texas and choose to come north.

7 NATIONAL CHAMPIONSHIPS | 44 CONFERENCE CHAMPIONSHIPS | 28 BOWL CHAMPIONSHIPS | 154 ALL-AMERICANS | 65 NATIONAL AWARD WINNERS

OKLAHOMA CITY

Oklahoma City

Oklahoma City, the state's capital, is located just 18 miles north of the Norman campus. It was the first city settled in the Land Run of 1889 because of its position at the center of the state.

Oklahoma City offers a variety of attractions and activities different from any other place in the country.

Oklahoma City sprawls across 625 square miles of America's heartland. The city's metro population numbers more than one million – a third of the entire state's population.

Oklahoma City has become a haven for exciting sports action. It's NBA franchise, the Thunder, played in the NBA Finals in just its fourth season in Oklahoma City. The city is also home to three minor league teams and is the host of the NCAA College Softball World Series.

Located just southeast of downtown, Bricktown is OKC's entertainment and dining district. Restaurants with a total capacity of more than 4,000 seats, shopping, and a generous helping of turn-of-the-century charm has turned Bricktown into a hotspot for Oklahoma City nights.

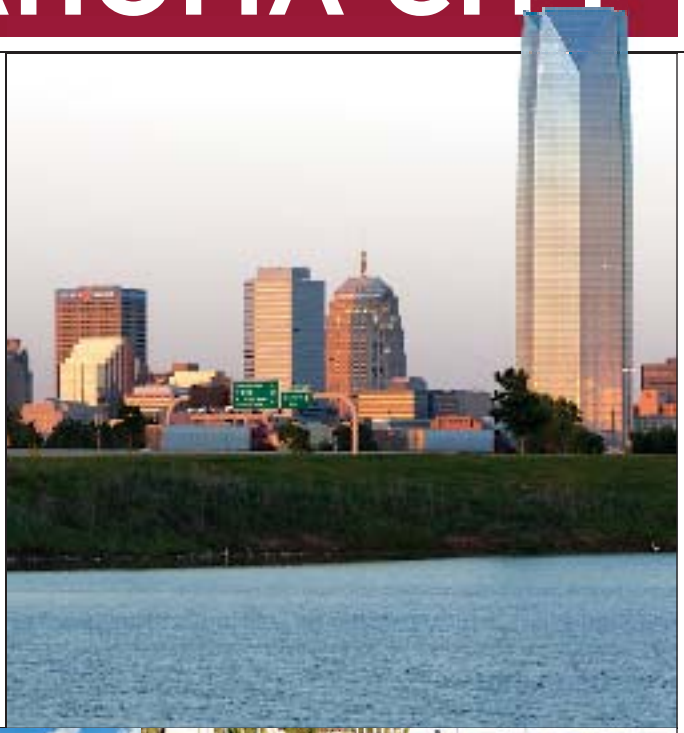

THUNDER'S KEVIN DURANT

VISIT **SOONERSPORTS.COM** FOR THE LATEST ON OU FOOTBALL

OU COMMUNICATIONS

MIKE HOUCK (FOOTBALL)
Assistant Athletics Director/Strategic Communications
mhouck@ou.edu

TYLER PIGG (WOMEN'S BASKETBALL)
Associate Communications Director

KARL ANDERSON (FOOTBALL/SOFTBALL)
Assistant Communications Director
karl.anderson@ou.edu

MAKAYLA HIPKE (SOCCER/WOMEN'S GYMNASTICS)
Assistant Communications Director
mhipke@ou.edu

BRENDAN FLYNN (VOLLEYBALL/BASEBALL)
Assistant Communications Director
brendan.flynn@ou.edu

RUSSELL HOUGHTALING
Director of Digital Media
russell@ou.edu

MAGGIE STILL
Assistant Director of Digital Media
maggie@ou.edu

SCOTT MATTHEWS
Director of Graphic Design
smatthews@ou.edu

KELSEY HARGENS
Assistant Director of Graphic Design
khargens@ou.edu

DEBBIE COPP (TRACK & FIELD/CROSS COUNTRY)
Director of Publications
dcopp@ou.edu

OU Athletics Communications

Communications Main Phone. . . . . (405) 325-8231
Communications Fax . . . . . (405) 325-7623

University of Oklahoma Athletics Communications
McClendon Center, Gaylord Family - Oklahoma Memorial Stadium
Suite 2525, 180 W Brooks St, Norman, OK 73019

SoonerSports.com
The latest, official information on Oklahoma football is available at SoonerSports.com. Log on for complete media services including statistics, rosters, bios, schedules, press conferences, quotes and more.

Sooners Online
OU on Twitter . . . . . Twitter.com/OU_Athletics
OU Football on Twitter . . . . . .Twitter.com/OU_Football
OU on Facebook . . . . . Facebook.com/OklahomaSooners
OU Football on Facebook. . . . . Facebook.com/OklahomaFootball
OU Football on Instagram . . . . . Instagram.com/OU_Football
Big 12 Conference Big12sports.com
Big 12 on Twitter. Twitter.com/Big12Conference
Big 12 Media Services . . . . . .CollegePressBox.com
NCAA Statistics . . . . . .NCAAsports.com

OU Athletics Phone Directory

All numbers (405) 325 + four-digit extension

OU Athletics Main Line 8200
OU Athletics Ticket Office. 2424
Joe Castiglione, Director of Athletics 8208
Larry Naifeh, Executive Associate AD 8200
Michael Alford, Senior Associate AD/Development 8238
Kenny Mossman, Senior Associate AD/External Relations 8228
Zac Selmon, Senior Associate AD/Chief of Operations . . . . . .TBD
Jason Leonard, Executive Director of Compliance. 8346
Luther Lee, Associate AD/CFO. 1844
Mike Meade, Associate AD/Academic Services 4146
Lindy Roberts, Associate AD/Event Management 8225
Greg Tipton, Associate AD/Internal Operations 4666
Danny Davis, Assistant AD/Operations & Facilities 8235
Mike Houck, Assistant AD/Strategic Communications 8227
Matt McMillen, Assistant AD/Football Operations. 2111
Brandon Meier, Assistant AD/Broadcast Operations 8875
Robert Smith, Assistant AD/Maintenance. 8430
Charlie Taylor, Assistant AD/Tickets 8232
McK Williams, Assistant AD/Sooner Club. 2424
Joe Washington, Special Assistant to the Athletic Director. 7811
Merv Johnson, Special Assistant to the Athletic Director 8262
Kelly Damphousse, Faculty Athletics Representative 2529
Russell Houghtaling, Director of Digital Media 4274
Eli Wilkerson, Director of Marketing 5482
Candace Stimmel, Director of Branding and Licensing 7008
Scott Anderson, Head Athletics Trainer 8332
Eric Barnhart, Sooner Sports Properties 2407
Jerry Schmidt, Director of Sports Enhancement 8370

COVERING THE SOONERS

Media Credentials

Requests for media credentials for University of Oklahoma home games should be made online at SoonerSportsMedia.com. Only those requests submitted by the sports editor of a newspaper or the sports director for a radio or television station will be considered.

Priority is given to daily newspapers (by circulation), television stations and radio stations that program sports for more than half of their daily broadcast schedules. A credential does not guarantee a seat and access to the team bench area is prohibited at all times. Credentials include:

Press Box: Primary recipients are newspaper writers, television reporters and radio personnel. This pass gains access to the press box. Sideline access is only permitted for the last five minutes of the game.

Sideline: Primary recipients are photographers. Only photographers on assignment for accredited publications will be afforded credentials. Pass only gains access to the sideline (not the press box).

Combination: These are only for those individuals who require access to the press box and the sideline. Few are issued.

Season Credentials

Requests should be made at SoonerSportsMedia.com. Only those media who routinely cover OU games, practices and media conferences are eligible for season credentials.

Any media member who loses a season credential will be under review to be moved to the single-game list for the following season. Media outlets who cannot provide names for passes for an entire season will be placed on the single-game list and should provide names on a weekly basis.

Single-Game Credentials

Requests must be made at least one week in advance of the contest. Any organization that requests a single-game credential then does not use it will not be granted another pass for the remainder of the season. No credentials will be granted after Thursday of game week.

OU-Texas Credentials

Those interested in covering the annual Oklahoma-Texas game at Dallas will need to make a separate request for credentials. Each school handles the requests from its regular pool of media. Aside from national media, only season credential holders are eligible.

Texas will serve as the host school this year. Any media not based in Oklahoma or Texas should contact Texas for credentials. OU-Texas credentials will be distributed to local media at the Monday media luncheon in Norman. Any credentials not claimed that day will be available the Friday before the game at a pickup location in Dallas (times and exact location TBA).

Credential Pickup (OU Home Games)

Credentials may be picked up from the Oklahoma Athletics Communications office during the week or from media will call (Gate 2) at Gaylord Family - Oklahoma Memorial Stadium on game day beginning three hours before kickoff (see map on page 33). Each media representative must claim his or her pass. No group pickups are allowed on the day of the game.

Credential Requests

Credential requests for Oklahoma football season will only be accepted online at SoonerSportsMedia.com. Please visit the website for complete instructions on submitting the online application form.

Parking Passes

Parking passes are in a limited supply and will be prioritized similar to the way credentials are issued. Most media parking is located in the Asp Ave. Parking Facility, located immediately west of the stadium, one half block north of the intersection at Lindsey and Asp (see map on page 33).

Media Availability

Monday: Bob Stoops participates on the Big 12's Weekly Teleconference at 10:10 a.m. Media Luncheon at 11:30 a.m., at the stadium. Coach Stoops' comments begin at noon. A few players also are available.

Selected coaches^ and eligible players* are available following practice.

Tuesday: Select coaches^ and eligible players* are available following practice.

Saturday: Postgame availability only. Members of the OU Athletics Communications staff will escort media representatives to the appropriate post-game interview areas with five minutes remaining in the game. The Oklahoma locker room, home or away, is closed to the media at all times.

Head coach Bob Stoops and several Sooner players will be brought to a designated interview area.

At the beginning of the fourth quarter, interview requests will be collected.

For games in Norman, the opposing head coach will meet with the media inside the opponent interview room, the SoonerVision studio (southwest corner, under the stadium grandstands). A representative from the OU Communications Office will be on hand to assist the media in finding this area. Interviews with the head coach and players from the visiting team will be based on the postgame policy of that institution.

** Some players have evening classes that could preclude them from post-practice interviews.*

^ Bob Stoops' weekly radio show takes place each Tuesday night during the season. Depending on the length of the workout, he may not be available for interviews after practice.

NOTABLE OU ALUMNI

Clay Bennett

Olivia Munn

Dari Nowkhah

J.C. Watts

Pat Bowlen

Arts and Entertainment

Jake Basden ('06), Director of Publicity for Big Machine Group in Nashville whose clients include Reba McEntire, Rascal Flatts and Taylor Swift

Pat Bowlen ('65, '68), Owner and former Chief Executive Officer for NFL's Denver Broncos

Paul Gadd ('88), Hollywood producer

Ssgt. Chris Hammiel ('00), Lead trumpet with the Air Force Academy "Falconaires"

Bill Hancock ('72), Executive Director of the College Football Playoff

Tony Hillerman ('50), Author

Jessi Jones ('01), Film archivist at the Academy of Motion Picture Arts and Sciences.

Joe McCasland ('00), Television editor

Olivia Munn ('02), Actress

Nate Parker ('03), Actor

N. Bird Runningwater ('04), Associate director of Native American and Indigenous Programs for the Sundance Institute.

Laura Spencer ('08), Actress

Max Weitzenhoffer ('62), Independent producer of New York and London theatre productions; member of OU Board of Regents

Business

Clay Bennett ('81), Chairman and CEO for NBA's Oklahoma City Thunder; president for Dorchester Capital

Roger Frizell ('82), Senior vice president of corporate communications for Carnival Cruise Lines

Joi Gordon ('89), Chief Executive Officer of Dress for Success

Robert McCall ('51 and '52), Former Texaco vice president

Curtis W. Mewbourne ('58), Founder of Mewbourne Oil Company, one of the most successful privately owned oil and gas producers in America

Rick Rescorla ('75), Retired United States Army officer and World Trade Center security chief for the financial services firm Morgan Stanley and Dean Witter, he died in the attacks of September 11, 2001, while helping lead evacuation efforts

Civil Rights

Ada Lois Sipuel Fisher ('51), Key figure in the Civil Rights movement in Oklahoma

Clara Luper ('51), Civic leader, retired school teacher, and a pioneering leader in the American Civil Rights Movement

Journalism

Mike Boettcher ('75), CNN and ABC News correspondent

Hailey Branson Potts ('10), Reporter at *The Los Angeles Times*

Baxter Holmes ('09), Los Angeles Lakers beat writer for ESPN.com

Larry Merchant ('51), Former sportswriter, longtime commentator for HBO Sports presentations of HBO World Championship Boxing

Amy Nicholson ('02), Editor for *Boxoffice Magazine*

Dari Nowkhah ('98), ESPN SportsCenter anchor

Jason Rider ('07), Men's Fashion Editor for *T*, *The New York Times* Style Magazine

Cadie Thompson ('09), Producer for CNBC.com in NYC

Ed Turner ('57), Former CNN executive vice president and producer of the "CBS Morning News" show

Politics

Carl Albert ('31), Lawyer and Democratic American politician from who served as Speaker of the U.S. House of Representatives from 1971-77

Mick Cornett ('80), Current Mayor of Oklahoma City

Fred Harris ('52), Politician who served in the Oklahoma State Senate from 1956-64 before becoming a U.S. Senator from 1964-73

J.C. Watts ('81), Politician from Oklahoma who was a college football quarterback for the Sooners and professionally in the Canadian Football League. Watts served in the U.S. House of Representatives from 1995 to 2003 as a Republican, representing the fourth Congressional district

Mike Boettcher

Bill Hancock

Clara Luper

Baxter Holmes

Max Weitzenhoffer

BIG 12 CONFERENCE

Prominence on a National Stage

The Big 12 celebrates its 20th year in 2015-16 as it continues to promote the strength and success of one of the nation's premier athletic conferences under the direction of fourth-year commissioner Bob Bowlsby.

TCU and West Virginia joined the league on July 1, 2012, and became the Big 12's first additions since inception, joining Baylor, Iowa State, Kansas, Kansas State, Oklahoma, Oklahoma State, Texas and Texas Tech.

With 10 members, the Big 12 remains as the only major conference in the nation to determine its champions in all sports directly on the field of play with a full round-robin schedule. The Conference's hard work ethic and strong values have translated to enormous success in its first 19 years. Since it began competition in 1996-97, the league can boast of 54 NCAA team titles and 587 individual national championships.

The Big 12 has been at the forefront in college athletics reform, specifically with student-athlete welfare issues to include cost of attendance and strengthening its policy for concussion diagnosis and management. In 2014-15, the Big 12 introduced and hosted three "State of Collegiate Athletics" forums to examine the issues facing college athletics. Panelists included respected authorities from intercollegiate athletics, university leadership and sports journalism. The third forum featured a special session comprised of student-athletes.

BAYLOR
Oklahoma has won 21 of its 24 meetings with the Bears.

IOWA STATE
OU owns a commanding 72-5-2 series lead over Cyclones.

KANSAS
OU's 72-27-6 series lead includes 18 shutouts of Kansas.

KANSAS STATE
The visiting team has won each of the last four meetings.

OKLAHOMA STATE
College football's most lopsided, continuous in-state rivalry.

TCU
Oklahoma has won three of the last four in the series.

TEXAS
OU has won 10 of the last 14 by a combined score of 449-248.

TEXAS TECH
Sooners own 16-6 series lead against Red Raiders.

WEST VIRGINIA
OU is 3-0 against the Mountaineers as Big 12 foes.

TY DARLINGTON

CHARLES TAPPER

VISIT **SOONERSPORTS.COM** FOR THE LATEST ON OU FOOTBALL

BIG 12 CONFERENCE

CLASSIC
RIVALRIES
WITH
NO DIVISIONS

Surround yourself with the nation's most exciting college football.

BIG 12 CONFERENCE

BIG12SPORTS.COM

ONE TRUE CHAMPION

@BIG12CONFERENCE

7 NATIONAL CHAMPIONSHIPS | 44 CONFERENCE CHAMPIONSHIPS | 28 BOWL CHAMPIONSHIPS | 154 ALL-AMERICANS | 65 NATIONAL AWARD WINNERS

1950 • 1955 • 1956 • 1974 • 1975 • 1985 • 2000 | NATIONAL CHAMPIONS

BOB STOOPS
2015 OKLAHOMA FOOTBALL
COACHING
STAFF

HEAD COACH

BOB STOOPS

HEAD COACH | 17TH SEASON | 168-44 (.792) RECORD AT OKLAHOMA

The winningest coach in Oklahoma history, Bob Stoops and the Sooners have become synonymous with success as he has firmly etched his indelible stamp upon college football.

Quantifying the lasting impact that Stoops has made on Oklahoma is the easy part. No head coach in the Sooners' illustrious history has produced more victories than Stoops (168), who surpassed Barry Switzer in 2013. That OU coaching lineage of 100-game winners also includes the iconic Bud Wilkinson and Bennie Owen.

Stoops has led the Sooners to a school-record 16 consecutive bowl berths and eight Big 12 titles. He has guided the program to eight or more victories each of the past 15 seasons, the longest active streak of any FBS head coach. Even though he didn't arrive in Norman until the Big 12 was three years old, the Youngstown, Ohio, native has already coached the program to more than twice as many championships (eight) as any other school in the league.

Putting Stoops' accomplishments and remarkable consistency in the proper national perspective isn't difficult. No team from a Power Five conference owns more victories than Oklahoma (168) since Stoops took over the Sooners' fortunes, while only Ohio State can boast a better winning percentage since 1999. Under the direction of this 31-year coaching veteran, only three schools can boast longer active streaks of consecutive bowl berths. And no coach in the game's history has accumulated more victories over his first 16 seasons than Stoops.

During the BCS era, Stoops was the only coach to win a national championship and every BCS bowl game. He completed that winning cycle as Oklahoma registered a 45-31 victory over No. 3 Alabama in the 80th Allstate Sugar Bowl. That victory vaulted the Sooners to the No. 6 spot in the final AP Poll to give the Sooners their ninth AP top-10 finish under their current head coach.

Among programs from Power Five conferences, Oklahoma is one of only nine that has averaged 10 or more victories over that past five seasons, a remarkable feat in today's college football landscape.

Conference supremacy has also been a trademark of Stoops' tenure in Norman. Over the past five seasons the Sooners own a 51-15 (.773) overall mark, as well as a 32-12 (.727) regular season conference record, both of which are the best of any Big 12 team from 2010-14. Not only does Oklahoma own the most victories against AP Top 25 foes over the past five years, the Sooners are the only Big 12 squad to post a winning record in such games, going 14-11.

Only Virginia Tech's Frank Beamer (1987) has been at his post longer than Stoops. Add it all up, and it's easy to see why *ESPN the Magazine* named Oklahoma the top college football program of the BCS era in 2012. Among active FBS coaches, only Urban Meyer owns a better winning percentage at .844 (141-26).

During his remarkable run, Stoops has picked up 17 coach-of-the-year citations, including eight on the national level (only five coaches nationally have won more conference coach-of-the-year awards). Under Stoops' direction, the Sooners have posted 12 seasons with 10 or more wins over the past 15 seasons, a total that no FBS program can top dating back to 2000.

Prior to his arrival at Oklahoma, the proud Sooner program was five years removed from a winning record and hadn't produced double-digit victories since 1987. OU has also registered nine seasons with 11 or more wins since the start of the 2000 campaign, tying Ohio State for the top total by a Power Five school.

Stoops reached 100 victories faster than any coach in college football history. In fact, only five coaches needed fewer games to reach the 150-win plateau than Stoops (187 games). That list reads like a who's who of the game's coaching elite: Switzer (180 games), Fielding Yost (180), Gil Doobie (180), Joe Paterno (184) and Tom Osborne (186).

Stoops' OU squads have frequently risen to the occasion against the nation's toughest teams. The Sooners are 50-27 (.685) against AP Top 25 foes during his tenure with 18 wins against AP top-10 squads and 10 victories against top-five teams.

Since the start of the 21st century, Oklahoma has been the standbearer of success among Power Five schools in a number of major categories. Over the past 15 seasons, OU leads all those schools in victories (159), home winning percentage (.914) and third-down conversions (1,302). Over that same span, the Sooners rank second in the nation in overall winning percentage (.803), conference winning percentage (.798), total touchdowns (941) and takeaways (429).

While 16 seasons have passed, Stoops' no-nonsense approach to the game hasn't changed. He has long insisted that players win games, not coaches. However, it's hard to argue with the consistent level of top-flight talent Stoops and his staff have attracted to Oklahoma. Two Heisman winners and five Heisman finalists have been characteristic of the offensive playmakers who have signed with the Sooners. If you want opulent offense, look no further than Owen Field. Stoops' 2008 team was the first to score 60 or more points in five straight games en route to scoring an NCAA single-season record 716 points.

There has been no lack of game-changing defensive performers on the roster, either. Oklahoma is the only program to produce two players who won the Thorpe and Nagurski Awards in the same season. Sizzling special teams performers have been part of the equation, as well. Over the past three seasons alone the Sooners have registered eight touchdowns and three safeties in the kicking game.

Stoops is respected as a grounded family man, big-game coach, relentless recruiter, strong leader and a person with uncommon perspective. His success emanates from a disciplined style true to his roots in the Steel Valley of Ohio, but he is far from inflexible. The principles to which he holds are the tried and true axioms of the sport mixed with cutting-edge strategy and an appreciation for the calculated risk.

The son of a longtime high school coach, Stoops was a four-year starter at Iowa under Hayden Fry, who gave him his coaching start in 1983. He would later play a key role in one of the most impressive turnarounds in college football history on Bill Snyder's staff at Kansas State from 1989-95. Eventually, he left for Florida and a three-year stint as Steve Spurrier's defensive coordinator. It was with the Gators, and a national championship team in 1996, that the spotlight found Stoops and made him one of the hottest names in the profession. His hiring at Oklahoma was one for the ages.

7 NATIONAL CHAMPIONSHIPS | 44 CONFERENCE CHAMPIONSHIPS | 28 BOWL CHAMPIONSHIPS | 154 ALL-AMERICANS | 65 NATIONAL AWARD WINNERS

HEAD COACH

OU Football Then and Now

The Sooners before and after Stoops' arrival ...

	Before (1990-98)	*Since (1999-2014)*
Overall Record	54-46-3	168-44
Conference Record	31-33-2	104-28
vs. Ranked Opponents	5-29-2	50-27
No. of Weeks in AP Top 25	51	229
National Titles	0	1
Conference Titles	0	8
BCS Games	0	9
Bowl Games	3	16
National Award Winners	0	25
Heisman Trophy Winners	0	2
Heisman Trophy Finalists	0	5
All-America Selections	2	34
All-Conference Selections	19	102
All-Conference Academic	24	149
NFL 1st Round Choices	1	12
NFL Top 5 Round Choices	12	43
Years Among final Top 25	3	14
Years Among final Top 10	0	11

Coaching Honors

2008 Big 12 Coach of the Year
2006 Consensus Big 12 Coach of the Year
2003 Bobby Dodd National Coach of the Year
2003 Walter Camp National Coach of the Year
2003 Woody Hayes National Coach of the Year
2003 AFCA Region IV Co-Coach of the Year
2003 Consensus Big 12 Coach of the Year
2002 AFCA Region IV Co-Coach of the Year
2001 Hula Bowl Head Coach
2000 Associated Press National Coach of the Year
2000 Walter Camp National Coach of the Year
2000 George Munger Award (Maxwell FC)
2000 Woody Hayes National Coach of the Year
2000 Football News Coach of the Year
2000 Consensus Big 12 Coach of the Year
2000 Eddie Robinson/FWAA Coach of the Year
2000 Bear Bryant Coach of the Year

The Stoops File

Hometown	Youngstown, Ohio
High School	Cardinal Mooney, 1978
College	Iowa, 1983
Family	wife, Carol
	daughter, Mackenzie;
	twin sons, Drake and Isaac

Coaching History

1999-Present	Oklahoma, *Head Coach*
1996-98	Florida, *Asst. Head Coach, Def. Coordinator*
1991-95	Kansas State, *Co-Defensive Coordinator*
1989-90	Kansas State, *Defensive Backs*
1988	Kent State, *Assistant Coach*
1985-87	Iowa, *Volunteer Coach*
1983-84	Iowa, *Graduate Assistant Coach*

THE STOOPS FAMILY

Coaching Accomplishments

• Oklahoma has set four NCAA records and set or tied 112 school records under Stoops, not including bowl bests and marks specific to a particular position.

• Stoops has authored two of the seven longest winning streaks in Oklahoma history. His 2000 and 2001 teams combined to win 20 straight, while the 2002 and 2003 teams combined to reel off 14 in a row. Those victories all came against FBS opponents.

• Stoops' squads have put together the school's longest home field winning streak at 39. That's also the ninth-longest in the history of college football. Stoops also has fashioned two other streaks of 19 straight.

• Oklahoma won the 2000 national championship and played for three more. The Sooners have spent 30 weeks at No. 1 in the AP poll and a national-leading 20 weeks atop the BCS standings.

• OU has registered double-digit victories in 135 of Stoops' 211 games. The Sooners boast an 87-1 mark under Stoops when scoring 40 points or more.

• Oklahoma has played in 16 straight bowl games under Stoops. Never had an OU coach taken even his first three teams to bowls.

• The Sooners have not lost back-to-back regular season games under Stoops since October 1999, his inaugural OU year. Oklahoma is 34-0 in regular season games immediately following a loss since that time.

• An Oklahoma player finished among the top seven in the Heisman voting six times on Stoops' watch: Sam Bradford (No. 1 in 2008), Adrian Peterson (No. 2 in 2004), Jason White (No. 3 in 2004), Jason White (No. 1 in 2003), Roy Williams (No. 7 in 2001) and Josh Heupel (No. 2 in 2000).

• Under Stoops, OU has produced 34 All-Americans and two AP Players of the Year. Two players have earned the Davey O'Brien Award a combined three times. Two different Sooners have claimed the following honors: Nagurski Award, Thorpe Award, Butkus Award. At least one of his OU student-athletes has earned one of these accolades: Bednarik Award, Lombardi Award, Walter Camp Award, Maxwell Award, Unitas Award, Outland Trophy, Wuerffel Trophy and the Mosi Tatupu Award.

• All 98 home games of Stoops tenure have been sold out and the stadium capacity has been increased by some 9,000 seats since his arrival. In a state of 3.5 million people and two other FBS programs, attendance in Norman routinely exceeds 85,000, including a school-record 86,031 vs. Notre Dame (10/27/12).

• Under Stoops, the Sooners are a combined 22-10 (.688) against their two biggest rivals, owning a 10-6 mark in the AT&T Red River Showdown vs. Texas and a 12-4 record in Bedlam contests vs. Oklahoma State.

VISIT SOONERSPORTS.COM FOR THE LATEST ON OU FOOTBALL

HEAD COACH

Bowl Games as a Coach (27)

2014 Russell Athletic Bowl ..... Oklahoma
2014 Allstate Sugar Bowl ..... Oklahoma
2013 AT&T Cotton Bowl Classic ..... Oklahoma
2011 Insight Bowl ..... Oklahoma
2011 Tostitos Fiesta Bowl ..... Oklahoma
2009 Sun ..... Oklahoma
2009 FedEx BCS Championship (BCS National Championship game) ..... Oklahoma
2008 Fiesta (BCS) ..... Oklahoma
2007 Fiesta (BCS) ..... Oklahoma
2005 Holiday ..... Oklahoma
2005 Orange (BCS National Championship game) ..... Oklahoma
2004 Sugar (BCS National Championship game) ..... Oklahoma
2003 Rose (BCS) ..... Oklahoma
2002 Cotton ..... Oklahoma
2001 Orange (BCS National Championship game) ..... Oklahoma
1999 Independence ..... Oklahoma
1999 Orange (BCS) ..... Florida
1998 Florida Citrus ..... Florida
1997 Sugar (National Championship) ..... Florida
1995 Holiday ..... Kansas State
1994 Aloha ..... Kansas State
1993 Copper ..... Kansas State
1987 Holiday ..... Iowa
1986 Holiday ..... Iowa
1985 Rose ..... Iowa
1984 Freedom ..... Iowa
1983 Gator ..... Iowa

Bowl Games as a Player (2)

1983 Peach ..... Iowa
1982 Rose ..... Iowa

BOB STOOPS

Accomplishments as a Player

- Four-year starter at defensive back, Iowa (1979-82)
- Honorable Mention All-American (1982)
- Two-time All-Big Ten selection (1979, 1982)
- Career totals included 205 tackles and 10 interceptions
- Iowa team Most Valuable Player (1982)

Stoops' Career Coaching Record

Year	School	Title	Record	Bowl
2014	Oklahoma	Head Coach	8-5	Russell Athletic Bowl, lost to Clemson (40-6)
2013	Oklahoma	Head Coach	11-2	Allstate Sugar Bowl, def. Alabama (45-31)
2012	Oklahoma	Head Coach	10-3	AT&T Cotton Bowl, lost to Texas A&M (41-13)
2011	Oklahoma	Head Coach	10-3	Insight Bowl, def. Iowa (31-14)
2010	Oklahoma	Head Coach	12-2	Tostitos Fiesta Bowl, def. Connecticut (48-20)
2009	Oklahoma	Head Coach	8-5	Brut Sun Bowl, def. Stanford (31-27)
2008	Oklahoma	Head Coach	12-2	BCS National Championship, lost to Florida (24-14)
2007	Oklahoma	Head Coach	11-3	Fiesta Bowl, lost to West Virginia, (48-28)
2006	Oklahoma	Head Coach	11-3	Fiesta Bowl, lost to Boise State (43-42, OT)
2005	Oklahoma	Head Coach	8-4	Holiday Bowl, def. Oregon (17-14)
2004	Oklahoma	Head Coach	12-1	Orange Bowl, lost to USC (55-19)
2003	Oklahoma	Head Coach	12-2	Sugar Bowl, lost to LSU (21-14)
2002	Oklahoma	Head Coach	12-2	Rose Bowl, def. Washington State (34-14)
2001	Oklahoma	Head Coach	11-2	Cotton Bowl, def. Arkansas (10-3)
2000	Oklahoma	Head Coach	13-0	Orange Bowl, def. Florida State (13-2)
1999	Oklahoma	Head Coach	7-5	Independence Bowl, lost to Ole Miss (27-25)
1998	Florida	Asst. Head Coach/Def. Coord.	10-2	Orange Bowl, def. Syracuse (31-10)
1997	Florida	Asst. Head Coach/Def. Coord.	10-2	Florida Citrus Bowl, def. Penn State (21-6)
1996	Florida	Asst. Head Coach/Def. Coord.	12-1	Sugar Bowl, def. Florida State (52-20)
1995	Kansas State	Co-Defensive Coordinator	10-2	Holiday Bowl, def. Colorado State (54-21)
1994	Kansas State	Co-Defensive Coordinator	9-3	Aloha Bowl, lost to Boston College (12-7)
1993	Kansas State	Co-Defensive Coordinator	9-2-1	Copper Bowl, def. Wyoming (52-17)
1992	Kansas State	Co-Defensive Coordinator	5-6	No Bowl Game
1991	Kansas State	Co-Defensive Coordinator	7-4	No Bowl Game
1990	Kansas State	Defensive Backs Coach	5-6	No Bowl Game
1989	Kansas State	Defensive Backs Coach	1-10	No Bowl Game
1988	Kent State	Assistant Coach	5-6	No Bowl Game
1987	Iowa	Volunteer Assistant	10-3	Holiday Bowl, def. Wyoming (20-19)
1986	Iowa	Volunteer Assistant	9-3	Holiday Bowl, def. San Diego State (39-38)
1985	Iowa	Volunteer Assistant	10-2	Rose Bowl, lost to UCLA (45-28)
1984	Iowa	Graduate Assistant	7-4-1	Freedom Bowl, def. Texas (55-17)
1983	Iowa	Graduate Assistant	9-3	Gator Bowl, lost to Florida (14-6)
Totals	**31 years**		**296-106-2 (.735)**	**Bowl Coaching Record: 16-10**
At OU	**16 years**		**168-44 (.792)**	**Bowl Coaching Record: 8-8**

Notable NFL Pupils

DE Frank Alexander ..... Carolina
TE Blake Bell ..... San Francisco
QB Sam Bradford ..... Philadelphia
WR Justin Brown ..... Buffalo
WR Ryan Broyles ..... Detroit
G Chris Chester ..... Atlanta
CB Aaron Colvin ..... Jacksonville
CB Jamell Fleming ..... Kansas City
DE Geneo Grissom ..... New England
TE James Hanna ..... Dallas
CB Demontre Hurst ..... Chicago
C Gabe Ikard ..... Tennessee
S Tony Jefferson ..... Arizona
OT Lane Johnson ..... Philadelphia
QB Landry Jones ..... Pittsburgh
DE David King ..... Seattle
LB Travis Lewis ..... Detroit
T Phil Loadholt ..... Minnesota
LB Curtis Lofton ..... Oakland
DT Gerald McCoy ..... Tampa Bay
DT Stacy McGee ..... Oakland
FB Trey Millard ..... San Francisco
RB DeMarco Murray ..... Philadelphia
LB Corey Nelson ..... Denver
RB Adrian Peterson ..... Minnesota
DT Jordan Phillips ..... Miami
FB Aaron Ripkowski ..... Green Bay
WR Jalen Saunders ..... New Orleans
OT Donald Stephenson ..... Kansas City
WR Kenny Stills ..... Miami
OT Tyrus Thompson ..... Minnesota
DT Casey Walker ..... Baltimore
P Tress Way ..... Washington
RB Damien Williams ..... Miami
OT Daryl Williams ..... Carolina
OT Trent Williams ..... Washington

Bold denotes Pro Bowl selection

ASSISTANT COACHES

The Stoops File

Hometown ..... Youngstown, Ohio
High School..... Cardinal Mooney, 1980
College..... Iowa, 1986
Family ..... Daughter, Payton; Son, Colton

Coaching History

2015..... Oklahoma
Associate Head Coach, Def. Coord., Outside LBs
2013-14..... Oklahoma
Associate Head Coach, Def. Coord., Safeties
2012 ..... Oklahoma
Associate Head Coach, Def. Coord.,Def. Backs
2004-11..... Arizona
Head Coach
1999-03..... Oklahoma
Associate Head Coach, Co-Defensive Coordinator, Defensive Backs
1998..... Kansas State
Assistant Head Coach, Def. Coord., Def. Backs
1997..... Kansas State
Co-Defensive Coordinator, Defensive Backs
1996..... Kansas State
Co-Defensive Coordinator, Defensive Ends
1992-95..... Kansas State
Defensive Ends
1988-91..... Iowa
Linebackers, Defensive Backs

Bowls Coached (21)

2014 Russell Athletic ..... Oklahoma
2014 Sugar..... Oklahoma
2013 Cotton..... Oklahoma
2010 Alamo ..... Arizona
2009 Holiday ..... Arizona
2008 Las Vegas ..... Arizona
2004 Sugar..... Oklahoma
2003 Rose..... Oklahoma
2002 Cotton..... Oklahoma
2001 Orange ..... Oklahoma
1999 Independence ..... Oklahoma
1998 Alamo ..... Kansas State
1998 Fiesta..... Kansas State
1997 Cotton..... Kansas State
1995 Holiday ..... Kansas State
1994 Aloha..... Kansas State
1993 Copper..... Kansas State
1991 Holiday ..... Iowa
1990 Rose..... Iowa
1988 Peach..... Iowa
1987 Holiday ..... Iowa

Bowls Played (4)

1984 Freedom ..... Iowa
1983 Gator..... Iowa
1982 Peach..... Iowa
1982 Rose..... Iowa

MIKE STOOPS

ASSOCIATE HEAD COACH/DEFENSIVE COORDINATOR/OUTSIDE LINEBACKERS | NINTH SEASON

Coaching Accomplishments

• Rejoined the Oklahoma staff in 2012 after an eight-season stint as head coach at the University of Arizona.

• ESPN.com named him the top assistant coach in Big 12 in February 2014 and Rivals.com named him top recruiter in the Big 12 in 2013.

• Has coached 29 NFL Draft picks while players under his direction have combined for 11 national awards, 12 All-America honors, 35 all-conference honors and 45 academic all-conference accolades.

• The Sooners led the Big 12 in run defense (106.4 ypg) under his direction in 2014 and did not permit an individual 100-yard rusher.

• Revamped the Oklahoma defensive scheme in 2013, giving the Sooners more multiple looks. That move paid immediate dividends as OU led the Big 12 in total defense (350.2 ypg) for the first time since 2006. The Sooners also led the Big 12 in pass defense (212.5 ypg).

• In total, the Sooners saw marked improvement in 10 major defensive categories in 2013 under Stoops. OU ranked second in the Big 12 in both rushing defense (137.6 ypg) and scoring defense (22.1 ppg) – a decrease of 55.4 ypg and 3.4 ppg compared to 2012.

• Perhaps two of the biggest areas of improvement for the Sooners in 2013 came in term of takeaways (24) and third-down defense (60-178, 33.7%). OU forced eight more turnovers compared to 2012, while the club led the Big 12 and tied for 10th in the nation in terms of third-down conversions permitted. Oklahoma also allowed a league-low 17.9 first downs per game in 2013.

• Oklahoma's pass rush returned to roots of creating havoc in 2013, as well. The Sooners racked up 33.0 sacks, up from 24.0 a year earlier. OU registered 7.0 of those sacks in a 45-31 Sugar Bowl win vs. Alabama.

• Making OU's 2013 defensive accomplishments even more impressive were the host of young players who made immediate contributions, including LB Dominique Alexander and CB Zack Sanchez, who both earned Freshman All-America honors. Sophomore Charles Tapper (First Team) and Eric Striker (Second Team) also earned All-Big 12 accolades from the conference's coaches.

• Presided over a pass defense that ranked second in the Big 12, allowing 206.1 ypg in 2012.

• Is the only coach to have an athlete win both the Nagurski Award (best defensive player) and the Thorpe Award (best defensive back) in the same season and has done so twice with Roy Williams (2001) and Derrick Strait (2003).

• Four of his five OU defenses finished seventh or better nationally in scoring defense and in the top 10 for total defense from 1999-03.

• As head coach at Arizona, guided the Wildcats to a school-record three consecutive bowl games in the 2008, 2009 and 2010 seasons. His 2010 squad reached Arizona's highest regular-season ranking, No. 9, in the last 13 years while his 2009 team finished second in the Pac-10, its highest finish in 13 seasons.

• Posted nine wins over nationally-ranked opponents and defeated a ranked team in each of his first seven seasons at Arizona, establishing 84 program records under his watch.

• In 2003, OU was among the FBS' best in total defense (third), pass defense (second), scoring defense (fifth) and turnover margin (fifth).

• OU ranked sixth in scoring defense and 10th in total defense in 2002 after finishing fourth in both scoring and total defense in 2001.

• Oklahoma's 2000 national championship squad was second among FBS squads in pass defense efficiency, fifth in takeaways, seventh in scoring defense and eighth in total defense.

Prominent Pupils

• Aaron Colvin (Oklahoma), Jaguars
Two-time All-Big 12 First Team
• Tony Jefferson (Oklahoma), Cardinals
2012 Second-Team All-American
• Nick Foles (Arizona), Rams *One-Time Pro Bowler*
• Brooks Reed (Arizona), Falcons
2010 First-Team All-Pac 10
• D'Aundre Reed (Arizona), Dolphins
• Rob Gronkowski (Arizona), Patriots *Two-Time Pro Bowler*
• Earl Mitchell (Arizona), Dolphins
• Mike Thomas (Arizona)
• Antoine Cason (Arizona), Ravens
2007 Jim Thorpe Award Winner, 2007 All-American
• Spencer Larsen (Arizona)
• Nick Folk (Arizona), Jets *One-Time Pro Bowler*
• Antonio Perkins (Oklahoma)
2003 All-American
• Derrick Strait (Oklahoma)
Jim Thorpe Award, Nagurski Award, All-American (2003)
• Roy Williams (Oklahoma) *Five-time Pro Bowler*
Jim Thorpe Award, Nagurski Award, All-American (2001)
• Brandon Everage (Oklahoma)
2001 All-American
• J.T. Thatcher (Oklahoma)
All-American, Mosi Tatupu Award (2000)

Accomplishments as a Player

• All-American at Iowa as DB (1984)
• Two-Time All-Big Ten (1983, 1984)
• Led Big Ten in Interceptions (1983)

MIKE STOOPS

VISIT SOONERSPORTS.COM FOR THE LATEST ON OU FOOTBALL

ASSISTANT COACHES

CALE GUNDY

ASSISTANT HEAD COACH/DIRECTOR OF RECRUITING/INSIDE RECEIVERS | 17TH SEASON

The Gundy File

Hometown ..... Midwest City, Okla.
High School..... Midwest City, 1990
College..... Oklahoma, 1994
Family ..... wife, Kristi
son, Kennedy Cale
daughter, Caitlin Rae

Coaching History

2015.....Oklahoma
Assistant Head Coach,
Director of Recruiting, Inside Receivers
2005-14.....Oklahoma
Director of Recruiting, RBs
1999-04..... Oklahoma
Running Backs
1996-98..... UAB
Running Backs
1995..... UAB
Quarterbacks
1994..... Oklahoma
Student Assistant Coach

Bowls Coached (17)

2014 Russell Athletic.....Oklahoma
2014 Sugar .....Oklahoma
2013 Cotton .....Oklahoma
2011 Insight .....Oklahoma
2011 Fiesta .....Oklahoma
2009 Sun.....Oklahoma
2009 BCS National Champ. .....Oklahoma
2008 Fiesta ..... Oklahoma
2007 Fiesta .....Oklahoma
2005 Holiday.....Oklahoma
2005 Orange.....Oklahoma
2004 Sugar .....Oklahoma
2003 Rose ..... Oklahoma
2002 Cotton ..... Oklahoma
2001 Orange..... Oklahoma
1999 Independence..... Oklahoma
1994 Copper ..... Oklahoma

Bowls Played (2)

1993 John Hancock ..... Oklahoma
1991 Gator ..... Oklahoma

Coaching Accomplishments

• Enters his first season coaching inside receivers after a successful 16-year stint as Oklahoma's running backs coach. Was also promoted to the post of assistant head coach in 2015.

• Former OU quarterback owns a distinguished pedigree of performers who have excelled in the NFL ranks, including 2012 NFL MVP Adrian Peterson, as well as two-time Pro Bowler DeMarco Murray, who claimed the NFL's rushing crown in 2014.

• The two most prolific rushing seasons under head coach Bob Stoops have come the past two years under Gundy's direction. OU led the Big 12 and ranked 10th in the FBS, averaging 261.2 rushing ypg in 2014 after registering 223.9 ypg on the ground in 2013.

• Gundy's star pupil in 2014 was true freshman RB Samaje Perine who led the Big 12 in rushing (131.8 ypg) and set the FBS single-game rushing record with 427 yards vs. Kansas (11/22/14).

• Perine finished the season with 1,713 rushing yards, the second-highest tally by a freshman in OU history behind only Adrian Peterson (1,925 in 2014) and a figure that ranked eighth among all FBS players in 2014.

• Perine averaged 6.5 yards per carry and led Big 12 non-kickers with 126 points on a league-best 21 rushing touchdowns. After averaging 5.2 yards per carry and rushing for 19 TDs in 2013, the Sooners averaged 6.1 yards per carry and scored 40 rushing TDs in 2014.

• RB Brennan Clay averaged 6.6 yards per carry in 2013, registering a career-high 200 rushing yards in a win at Kansas State (11/23/13).

• JUCO transfer Damien Williams earned All-Big 12 Second Team honors under Gundy in 2012, while walk-on Dominique Whaley led OU in rushing in 2011 with three 100-yard outings in seven games.

• In 2010, DeMarco Murray broke Steve Owens' 41-year-old OU record for career TDs, Joe Washington's 35-year-old mark for all-purpose yards and OU's single-season mark for catches by a running back (71). Murray's 1,571 career receiving yards are also an Oklahoma RB record.

• Chris Brown and Murray become the first OU players on the same roster to eclipse 40 career TDs during the 2009 season.

• In 2008, OU had two 1,000-yard rushers in Murray and Brown. OU rushed for 205.5 ypg and averaged 4.8 yards per carry. The 2007 season saw three different backs eclipse the 500-yard mark, led by Allen Patrick with 1,097. Murray was a Freshman All-American.

• In 2004, Adrian Peterson set the NCAA freshman rushing record with 1,925 yards, the best single-season mark in Oklahoma history.
• No OU running back lost a fumble under Gundy's watch in 2002.

• Coached Quentin Griffin, who ranks as the second-leading rusher in OU history with 3,756 yards. In 2002, he gained 1,884 yards (No. 6 NCAA/134.6 ypg).

• Griffin became the Sooners' first 1,000-yard rusher since 1998 and also finished his career with 169 receptions for 1,571 yards, the highest totals by a running by in OU history.

• In 2000, OU backs produced 32 rushing TDs, up from 15 in 1999. First team All-Big 12 Griffin scored 16 of those, including six against Texas to set a Sooner record.

Accomplishments as a Player

• Held virtually all of OU's single-game, single-season and career passing records prior to the arrival of head coach Bob Stoops.

• Paced the Sooners to a 31-13-2 record in his four seasons, earning All-Big Eight First Team honors as a senior.

• One of only five OU quarterbacks to throw for more than 4,000 yards (Landry Jones, Bradford, Heupel, White).

• Big Eight Offensive Newcomer of the Year in 1990 with marks for completions (54), attempts (109) and yards (904).

Prominent Pupils

• Samaje Perine (Oklahoma)
All-America Third Team; All-Big 12 First Team
• Damien Williams (Oklahoma), Dolphins
All-Big 12 Second Team
• Brennan Clay (Oklahoma)
• Roy Finch (Oklahoma)
• DeMarco Murray (Oklahoma), Eagles
NFL's leading rusher (2014); Two-time Pro Bowler; All-Big 12
• Allen Patrick (Oklahoma)
• Adrian Peterson (Oklahoma), Vikings
Consensus All-American; Heisman runner-up
2012 National Football League MVP
Two-time NFL leading rusher (2008, 2012)
• Quentin Griffin (Oklahoma)
All-Big 12 First Team; All-America Second Team
• Mossis Madu (Oklahoma)

THE GUNDY FAMILY

7 NATIONAL CHAMPIONSHIPS | 44 CONFERENCE CHAMPIONSHIPS | 28 BOWL CHAMPIONSHIPS | 154 ALL-AMERICANS | 65 NATIONAL AWARD WINNERS

ASSISTANT COACHES

The Riley File

Hometown ..... Muleshoe, Texas
High School..... Muleshoe, 2002
College..... Texas Tech, 2006
Family ..... wife, Caitlin
daughter, Sloan

Coaching History

2015..... Oklahoma
Offensive Coordinator, Quarterbacks
2014..... East Carolina
Asst. Head Coach/Off. Coordinator/QBs
2010-13..... East Carolina
Offensive Coordinator/Quarterbacks
2008-09..... Texas Tech
Inside Receivers
2007..... Texas Tech
Wide Receivers
2006..... Texas Tech
Offensive Assistant
2003-05..... Texas Tech
Student Assistant/Offense

Bowls Coached (11)

2015 Birmingham..... East Carolina
2013 Beef'O' Brady's..... East Carolina
2012 New Orleans..... East Carolina
2010 Military..... East Carolina
2010 Alamo ..... Texas Tech
2009 Cotton..... Texas Tech
2008 Gator..... Texas Tech
2006 Insight..... Texas Tech
2006 Cotton..... Texas Tech
2004 Holiday ..... Texas Tech
2003 Houston ..... Texas Tech

LINCOLN RILEY

OFFENSIVE COORDINATOR/QUARTERBACKS | FIRST SEASON

Coaching Accomplishments

• One of the brightest young coaches in college football was named OU's offensive coordinator/quarterbacks coach on Jan. 12, 2015.

• Joined the Sooners after a highly-successful five-year stint working under head coach Ruffin McNeill at East Carolina from 2010-14.

• Installed and directed a new up-tempo spread offensive scheme that made an immediate impact at ECU as the Pirates set over 50 team or individual school offensive records in his five seasons with the program. His five squads own the top five passing seasons in school history and the top four positions for total offense in a season.

• Spent his final season with the Pirates serving in the role of assistant head coach/offensive coordinator/quarterbacks coach in 2014 as East Carolina ranked third in the nation in passing offense (371.9 ypg) and was fifth in total offense (533.0 ypg).

• The Pirates set a single-season school record with 6,929 yards of total offense in 2014 and averaged 35.8 ppg to rank second in the American Athletic Conference.

• His East Carolina offensive units routinely earned national top 10 rankings in major statistical categories such as passing offense (third in 2014, eighth in 2010), scoring offense (fifth in 2014, eighth in 2013), third-down percentage (seventh in 2013) and Red Zone scoring efficiency (third in 2012, fifth in 2010).

• Tranformed East Carolina walk-on WR Justin Hardy into the most productive pass catcher in FBS history with 387 career catches, breaking the NCAA career record previously held by Oklahoma's Ryan Broyles (349).

• Hardy's 4,541 career receiving yards rank third all-time in FBS annals. He flourished in Riley's offense, registering three 1,000-yard seasons at ECU, culminating with a 121-catch, 1,494-yard season as a senior in 2014.

• Also mentored East Carolina WR Dwayne Harris, who enjoyed a prolifc senior campaign in 2010 with 101 catches for 1,123 yards and 10 touchdowns.

• Developed a pair of dynamic quarterbacks in Dominique Davis and Shane Carden. Davis, selected as Conference USA's Newcomer of the Year in 2011, left ECU with career marks for completions and touchdown passes despite playing only two seasons.

• Davis ranked second among FBS signal callers with 393 completions and 46 total touchdowns in 2010. He set an NCAA record with a stretch of 36 straight completions in 2011.

• Carden then took over the job in 2012 and went on to break the majority of Davis' records, becoming the first 4,000-yard passer in program history and setting single-season standards for completion percentage (70.5 in 2013) and passing yards (4,736 in 2014).

• Carden earned Conference USA MVP honors in 2013 and was the American Conference's Offensive Player of the Year in 2014. He led all FBS passers with 392 completions in 2014.

• During his seven seasons on Texas Tech staff, Riley was part of seven bowl appearances and five bowl wins. During that span, Red Raiders quarterbacks won NCAA passing titles in 2003, 2004, 2005 and 2007.

• Subsquently immersed himself in Mike Leach's offense and worked his way into a full-time position on his staff, eventually calling plays for Texas Tech as interim coordinator in the 2010 Alamo Bowl. The Red Raiders racked up 579 yards in a 41-31 victory over Michigan State, marking a phenomenal start to his career as a play caller.

• Under his guidance in 2007, WR Michael Crabtree won the Biletnikoff Award after smashing Big 12 records and NCAA freshman records with 134 receptions for 1,962 yards. Crabtree also accumulated 22 touchdown catches that season, a figure that was later surpassed by West Virginia's Stedman Bailey (25 in 2012).

• Texas Tech boasted a duo of 100-catch, 1,000-yard receivers with Riley on staff in 2007 as WR Danny Amendola hauled in 109 passes for 1,245 yards.

Accomplishments as a Player

• Part of a Texas Tech squad that played in the 2002 Tangerine Bowl.

Prominent Pupils

• Justin Hardy (East Carolina), Falcons
Burlsworth Trophy; All-Conference USA First Team; All-AAC First Team
• Shane Carden (East Carolina), Bears
Conference USA MVP; AAC Offensive Player of the Year
• Dominique Davis (East Carolina)
Conference USA Newcomer of the Year
• Dwayne Harris (East Carolina), Giants
All-Conference USA First Team
• Michael Crabtree (Texas Tech), 49ers
Biletnikoff Award; All-America First Team; All-Big 12 First Team
• Danny Amendola (Texas Tech), Patriots
• Graham Harrell (Texas Tech)
All-Big 12 Second Team; Gator Bowl MVP

THE RILEY FAMILY

VISIT SOONERSPORTS.COM FOR THE LATEST ON OU FOOTBALL

ASSISTANT COACHES

JAY BOULWARE

RUNNING BACKS/SPECIAL TEAMS COORDINATOR | THIRD SEASON

The Boulware File

Hometown ..... Oklahoma City, Okla.
High School.... Nimitz (Irving, Texas), 1991
College..... Texas, 1996
Family ..... wife, Chantay
daughter, Jordin

Coaching History

2015 ..... Oklahoma
Running Backs/Special Teams Coord.
2013-14 ..... Oklahoma
Tight Ends/Special Teams Coordinator
2009-12 ..... Auburn
Tight Ends, Special Teams Coordinator
2007-08 ..... Iowa State
Running Backs, Special Teams Coordinator
2005-06 ..... Utah
Tight Ends, Co-Special Teams Coordinator
2004..... Stanford
Running Backs
2003..... Arizona
Running Backs, Special Teams Coordinator
2002..... Arizona
Running Backs
2001..... Arizona
Tight Ends
1998-00 .....Northern Illinois
Co-Offensive Line
1997.....Northern Illinois
Tight Ends
1996.....Texas
Graduate Assistant/Tight Ends
1994-95 ..... Texas
Student Assistant

Bowls Coached (10)

2014 Russell Athletic.....Oklahoma
2014 Sugar .....Oklahoma
2011 Chick-Fil-A ..... Auburn
2011 BCS National Championship .. Auburn
2010 Outback ..... Auburn
2006 Armed Forces .....Utah
2005 Emerald .....Utah
1997 Fiesta ..... Texas
1995 Sugar ..... Texas
1994 Sun..... Texas

Coaching Accomplishments

• Will coach running backs and fullbacks in addition to serving as special teams coordinator in 2015. The OU special teams own five TDs, a safety and two returned two-point PATs under his direction.

• Served as tight ends coach for OU in 2013-14, helping former quarterback Blake Bell become a fourth-round draft pick as a tight end, a position he had never played prior to 2014. Fullbacks Trey Millard and Aaron Ripkowski also thrived under his guidance.

• Mentored RB Alex Ross, who finished third in the nation, averaging 31.2 yards on kickoff returns in 2014, tying for second among FBS players with two kickoff return touchdowns.

• Also tutored kickoff specialist Nick Hodgson in 2014, who ranked second in the nation in both touchbacks (58) and TB pct. (67.4%).

• K Michael Hunnicutt concluded his career under Boulware as the all-time leading scorer in OU history (450 points), a figure that ranks sixth in FBS annals. Hunnicutt made 75 career FGs for a Big 12 record. He set an OU single-season record with 24 made field goals, the second-best total among FBS kickers in 2013.

• The Sooners registered three special teams TDs in 2013, including one on a fake FG in a 33-24 win at Oklahoma State (12/7/13).

• WR Jalen Saunders ranked ninth in the FBS with a 15.4-yard punt return avg. in 2013. OU led the Big 12 and was eighth in the FBS with a 14.17 PR avg., thanks to two punt return TDs in 2013.

• RB Roy Finch ranked fourth in the Big 12 and 25th in the nation with a 25.6-yard kickoff return average under Boulware in 2013.

• At Auburn, was part of Gene Chizik's staff that inherited a team coming off a 5-7 record in 2008. Two seasons later, the Tigers posted a 14-0 record and a win over Oregon in the BCS Championship Game.

• Tight end Philip Lutzenkirchen was a second-team All-SEC pick in 2011. His 14 career TD catches set an Auburn tight end record.

• The Auburn punt coverage unit ranked second in the nation in 2012, permitting four punt return yards on 70 punts, while his kickoff coverage squad was third in the country (16.6 yards per return).

• Auburn led the SEC in kickoff return yards (1,264), kick return TDs (2), kickoff coverage (546 yards) and fewest punts returned (10).

• K Wes Byrum set an Auburn single-season record with 123 points in 2010, becoming the all-time leading scorer in school history.

• In 2010, Auburn led the SEC and ranked ninth in the nation in punt coverage, allowing 4.6 yards per return. The Tigers also ranked 16th in the nation, permitting 19.7 yards per kickoff return.

• In 2009, Byrum set a single-season school records for field goal pct. (93.8, 15 of 16), as well as PAT conversions and attempts (54).

• In 2009, Boulware guided RB Demond Washington to an Auburn single-season record with a 31.1-yard kickoff return avg.

• Under his guidance in 2008, Iowa State ranked 12th nationally in kickoff returns after ranking 109th the previous season.

• Iowa State's Leonard Johnson set an FBS single-game record with 319 KO return yards vs. Oklahoma State in 2008.

• Served as co-special teams coordinator at Utah as that club ranked 10th in the nation with a 44.0-yard punting average in 2006.

• During his tenure at Stanford was part of the NFL Minority Coaching Fellowship Program, working with the 49ers in the summer of 2004.

• Mentored All-Pac-10 RB Mike Bell who finished his collegiate career with 3,163 rushing yards, the third-highest total in Arizona history.

• One of his star pupils with Northern Illinois was offensive lineman Ryan Diem, who went on to an 11-year NFL career with Indianapolis.

• In 2000, Northern Illinois ranked 12th in the nation in rushing (228.1 ypg) and 17th in total offense (427.8 ypg).

• Tutored All-America tight end Pat Fitzgerald at Texas, who was drafted by the Buffalo Bills in 1997.

Accomplishments as a Player

• Served as a reserve offensive lineman for two seasons at Texas. Was slated to enter the starting lineup for the Longhorns in 1993 before a diagnosis of cardiac arrhythmia ended his playing career.

Prominent Pupils

• Alex Ross (Oklahoma)
All-Big 12 First Team (Kick Returner)
• Blake Bell (Oklahoma), 49ers
• Aaron Ripkowski (Oklahoma), Packers
• Jalen Saunders (Oklahoma), Saints
All-America Third Team (Punt Returner); All-Big 12 First Team
• Trey Millard (Oklahoma), 49ers
Three-time First Team All-Big 12
• Michael Hunnicutt (Oklahoma)
All-Big 12 Second Team
• Philip Lutzenkirchen (Auburn)
All-SEC Second Team
• Steven Clark (Auburn), Raiders
All-SEC First Team
• CJ Uzomah (Auburn), Bengals
• Jay Prosch (Auburn), Texans
• Cody Parkey (Auburn), Eagles; *One-Time Pro Bowler*
• Ryan Diem (Northern Illinois)
All-Mid-American Conference
• Pat Fitzgerald (Texas)
All-America First Team
• Mike Bell (Arizona)
All-Pac-10

THE BOULWARE FAMILY

ASSISTANT COACHES

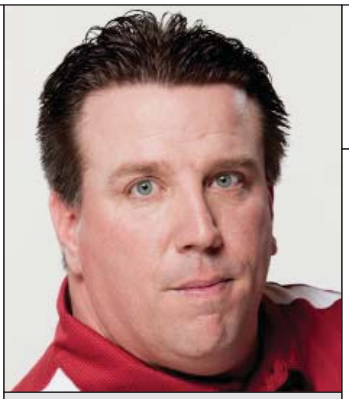

The Bedenbaugh File

Hometown ..... St. Charles, Ill.
High School..... St. Charles , 1990
College.....Iowa Wesleyan, 1995 (B.S),
Texas Tech, 2001 (M.S.)
Family ..... wife, Maryde
son, William
daughter, Lacy

Coaching History

2013-15.....Oklahoma
Offensive Line
2011-12..... West Virginia
Offensive Line
2010..... Arizona
Co-Offensive Coordinator, Offensive Line
2007-09..... Arizona
Offensive Line, Running Game Coord.
2005-06.....Texas Tech
Offensive Line
2003-04.....Texas Tech
Running Backs
2000-02 .....Texas Tech
Graduate Assistant, Offensive Line
1999 ..... Ferris State
Offensive Line, Running Game Coord.
1997-98 .....Central Michigan
Graduate Assistant, Offensive Line
1996 ..... Valdosta State
Offensive Line
1995 ..... Oklahoma Panhandle State
Offensive Line

Bowls Coached (12)

2014 Russell Athletic.....Oklahoma
2014 Sugar .....Oklahoma
2012 Pinstripe ..... West Virginia
2012 Orange..... West Virginia
2010 Alamo ..... Arizona
2009 Holiday..... Arizona
2008 Las Vegas.....Arizona
2006 Insight.com .....Texas Tech
2005 Cotton.....Texas Tech
2005 Sun .....Northwestern
2003 Motor City.....Northwestern
2000 Alamo .....Northwestern

BILL BEDENBAUGH

OFFENSIVE LINE | THIRD SEASON

Coaching Accomplishments

• Has established himself as one of the nation's top developers of offensive line talent since joining the Sooners in 2013.

• Sent three offensive linemen to the NFL Scouting Combine in 2015, Daryl Williams, Adam Shead and Tyrus Thomposon, a total topped by only two other FBS programs. Williams was an All-Big 12 First Team pick, while Shead and Thompson were both second-team picks.

• Oklahoma led the nation in 2014, permitting a mere 9.0 sacks.

• Oklahoma has registered its top two rushing seasons under Bob Stoops since Bedenbaugh joined the staff. The Sooners led the Big 12 and ranked 10th in the nation in 2014, averaging 261.2 rushing ypg, the highest total produced by the Sooners under Stoops.

• Running behind Bedenbaugh's blocking unit, freshman RB Samaje Perine led the Big 12 in rushing (131.8 ypg) and set the FBS single-game rushing record with 427 yards vs. Kansas (11/22/14).

• Despite a host of injuries that shuffled the lineup, OU's offensive front displayed physicality and tenacity all season in 2013, helping pave the way for a rushing attack that averaged 223.9 ypg, an increase of 62.5 ypg compared to the 2012 campaign.

• The Sooners' 223.9 ypg rushing average in 2013 was the second-best mark accumulated under Stoops and ranked second in the Big 12 as OU topped the 200-yard rushing plateau eight times. In addition, OU only allowed 15.0 sacks in 2013.

• Center Gabe Ikard captained the OU offense in 2013, earning consensus All-America honors. He also became the first Oklahoma player to win the prestigious Wuerffel Trophy.

• Named one of the nation's top 50 recruiters by 247Sports.com in 2013.

• Helped coach a West Virginia offense that ranked fifth in the nation in pass efficiency (161.97), ninth in scoring (39.5 ppg), 10th in total offense (502.0 ypg) and 10th in passing offense (330.2 ypg) in 2012.

• Thanks to the protection of his offensive front, the Mountaineers set single-season school records for total offense (6,526 yards in 2012) and passing (4,509 yards in 2011).

• In 2011, his blockers helped West Virginia average 37.6 ppg, while ranking sixth in the nation in passing (346.8 ypg).

• Was part of an Arizona offensive unit that led the Pac-10 and ranked ninth in the nation in passing (307.7 ypg) in 2010.

• Coordinated an Arizona rushing game that ranked second in the Pac-10 in 2008 (158.4 ypg) as the Wildcats averaged 402.4 ypg of total offense, the fifth-highest seasonal mark in school history.

• Part of an offensive staff that helped Texas Tech lead the Big 12 in total offense and rank sixth in the nation at 448.8 ypg in 2006. Texas Tech also ranked 13th among FBS teams in scoring at 32.5 ppg.

• In 2006, his Texas Tech offensive front permitted only 19.0 sacks, while running back Shannon Woods averaged 6.1 yards per carry.

• Was named NCAA Division II Coordinator of the Year after helping lead Ferris State to a division-best 534 ypg in 1999.

• Began his collegiate coaching career at Oklahoma Pandhandle State in Goodwell, Okla. His wife, Maryde, is a native of Tahlequah, Okla.

Accomplishments as a Player

• Was a four-year starter at Iowa Wesleyan as a lineman for Mike Leach, who Bedenbaugh later worked for at Texas Tech.

Prominent Pupils

• Daryl Williams (Oklahoma), Panthers
All-Big 12 First Team
• Tyrus Thompson (Oklahoma), Vikings
All-Big 12 Second Team
• Adam Shead (Oklahoma)
All-Big 12 Second Team
• Gabe Ikard (Oklahoma), Titans
Consensus All-America First Team
Wuerffel Trophy winner; All-Big 12 First Team
• Joe Madsen (West Virginia), Packers
All-Big East First Team
• Don Barclay (West Virginia), Packers
All-Big East First Team
• Eben Britton (Arizona)
All-Pac-10 First Team
• Colin Baxter (Arizona)
All-Pac-10 Second Team
• Cody Campbell (Texas Tech)
• Louis Vasquez (Texas Tech), Broncos
All-Big 12 Honorable Mention
• Manny Ramirez (Texas Tech), Lions
All-Big 12 Honorable Mention

THE BEDENBAUGH FAMILY

VISIT SOONERSPORTS.COM FOR THE LATEST ON OU FOOTBALL

ASSISTANT COACHES

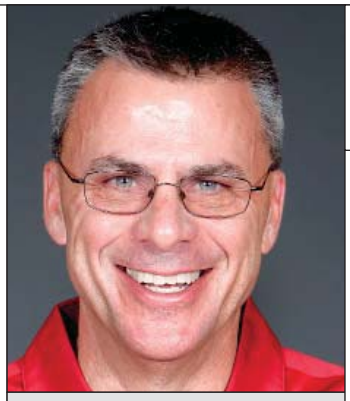

TIM KISH

INSIDE LINEBACKERS | FOURTH SEASON

The Kish File

Hometown ..... Westerville, Ohio
High School..... Westerville, 1972
College..... Otterbein, 1976
Bowling Green State, 1978
Family ..... wife, Angela
daughters, Megan and Emily
son, Michael

Coaching History

2015..... Oklahoma
Inside Linebackers
2012-14..... Oklahoma
Asst. Defensive Coordinator, LBs
2011..... Arizona
Interim Head Coach/Def. Coord.
Asst. Head Coach, Linebackers
2010..... Arizona
Co-Def. Coord., Asst. Head Coach, LBs
2007-10..... Arizona
Asst. Head Coach, Linebackers
2004-06..... Arizona
Linebackers
2002-03..... Indiana
Def. Coordinator, Linebackers
2001..... Ohio
Def. Coordinator, Linebackers
1997-00..... Illinois
Def. Coordinator, Linebackers
1992-96..... Northwestern
Defensive Ends, Linebackers
1984-91..... Army
Defensive Ends, Linebackers
1983..... Ball State
Defensive Line
1982..... Ball State
Quarterbacks
1979-81..... Purdue
Asst. Secondary Coach
1978..... Bowling Green
Graduate Assistant
1976-77..... Mariemont High School
Assistant Coach

Bowls Coached (14)

2014 Russell Athletic ..... Oklahoma
2014 Sugar..... Oklahoma
2013 Cotton..... Oklahoma
2010 Alamo.....Arizona
2009 Holiday.....Arizona
2008 Las Vegas .....Arizona
1999 MicronPC.com .....Illinois
1996 Citrus..... Northwestern
1995 Rose..... Northwestern
1988 Sun .....Army
1985 Peach.....Army
1984 Cherry.....Army
1980 Liberty..... Purdue
1979 Bluebonnet..... Purdue

Coaching Accomplishments

• Veteran defensive coach enters his fourth campaign with the Sooners, and will coach inside linebackers in 2015.

• Helped Eric Striker earn third-team All-Amercica honors and consensus All-Big 12 First Team accolades a year ago after he paced the Sooners with 9.0 sacks and 17.0 TFLs.

• Striker earned All-Big 12 Second Team honors in 2013. He tied a Sugar Bowl record with 3.0 sacks, while adding seven tackles and a forced fumble in a 45-31 victory over Alabama in the Sugar Bowl.

• Has also been instrumental in the development of Dominique Alexander (107 tackles) and Jordan Evans (93 tackles), who were Oklahoma's top two tacklers a year ago. Alexander earned All-Big 12 Second Team honors from AP in 2014.

• Alexander was named the Big 12 Defensive Freshman of the Year and earned Freshman All-America honors in 2013 after being thrust into the starting lineup when senior Corey Nelson suffered a season-ending injury. Nelson would go on to be drafted by the Denver Broncos in 2014.

• Coached Frank Shannon, who led OU with 92 tackles from his linebacker post in 2013, while Alexander (80 tackles) ranked second on the squad.

• Named a top 25 national recruiter for Arizona from 2004-06.

• Named interim head coach of the University of Arizona football team on October 10, 2011. He had served as defensive coordinator since December 2010 and was co-defensive coordinator during the 2010 season. He also served as Arizona's assistant head coach.

• Developed three new starters in 2010 with JUCO transfer Paul Vassallo earning honorable mention All-Pac-10 honors, becoming the first Wildcat since Lance Briggs to post more than 100 tackles.

• Mentored Xavier Kelley into a All-Pac-10 Second-Team pick in 2009, while Vuna Tuihalamaka into an honorable mention selection as the Wildcats ranked second in the Pac-10 in total defense.

• Under his guidance, Ronnie Palmer was a four-year, 41-game starter and 2008 honorable mention All-Pac-10 pick as a senior after earning Freshman All-America accolades in 2005.

• In the 2008 Las Vegas Bowl, Arizona linebackers combined 30 tackles from three positions. The Wildcats' starting linebackers recorded 20+ tackles in 12 games in 2007-08.

• Spencer Larsen led the conference with 131 tackles to earn All-Pac-10 First Team honors in 2007. The versatile Larsen has gone on to play both linebacker and fullback in the NFL ranks with Denver, New England and Tampa Bay.

• Helped Northwestern win two Big Ten titles and earn consecutive appearances in the Rose and Citrus Bowls. During his tenure with the Wildcats, coached current Northwestern head coach Pat Fitzgerald, who was a two-time All-Big Ten linebacker under Kish.

• Part of an Illinois staff that took a team with an 0-11 record in 1997 and improved the squad's mark to 8-4 by 1999. His Illini unit recovered 13 fumbles, had 30.0 sacks and 14 INTs, knocking off No. 9 Michigan in Ann Arbor and posting another big road victory at No. 22 Ohio State. The Illini beat Virginia in the Micronpc.com Bowl and finished the season No. 24.

• During his time at Army, he helped the Cadets make three bowl appearances, including a 31-29 victory over Illinois in the 1985 Peach Bowl. That season Army posted a 9-3 record and held eight of 12 opponents to 17 points or less. Kish also guided an Army defense that held the opposition to 17 points or less 42 times during his tenure at West Point.

• In the 2008 Las Vegas Bowl, Arizona linebackers combined 30 tackles from three positions. The Wildcats' starting linebackers recorded 20+ tackles in 12 games in 2007-08.

• Spencer Larsen led the conference with 131 tackles to earn All-Pac-10 First Team honors in 2007. The versatile Larsen has gone on to play both linebacker and fullback in the NFL ranks with Denver, New England and Tampa Bay.

• Helped Northwestern win two Big Ten titles and earn consecutive appearances in the Rose and Citrus Bowls. During his tenure with the Wildcats, coached current Northwestern head coach Pat Fitzgerald, who was a two-time All-Big Ten linebacker under Kish.

• During his time at Army, he helped the Cadets make three bowl appearances, including a 31-29 victory over Illinois in the 1985 Peach Bowl. That season Army posted a 9-3 record and held eight of 12 opponents to 17 points or less. Kish also guided an Army defense that held the opposition to 17 points or less 42 times during his tenure at West Point.

Accomplishments as a Player

• Four-year letterwinner as defensive back at Otterbein College, who also played collegiate basketball.

Prominent Pupils

• Eric Striker (Oklahoma)
All-America Third Team; All-Big 12 First Team
• Dominique Alexander (Oklahoma)
All-Big 12 Second Team
Big 12 Freshman Defensive POY; Freshman All-America
• Corey Nelson (Oklahoma), Broncos
• Spencer Larsen (Arizona)
All-Pac-10
• Ronnie Palmer (Arizona)
Freshman All-American
• Ricky Elmore (Arizona)
• Danny Clark (Illinois)
• Pat Fitzgerald (Northwestern)
Two-time consensus All-American; Two-time Nagurski & Bednarik winner, Inducted into College Football Hall of Fame

THE KISH FAMILY

ASSISTANT COACHES

The Cooks File

Hometown ..... Irving, Texas
High School.... Nimitz (Irving, Texas), 1993
College..... Iowa, 2000
Family ..... wife, Elvern
daughters, Kerrington and Kenadee

Coaching History

2015..... Oklahoma
Defensive Backs
2014..... Notre Dame
Defensive Backs
2012-13..... Notre Dame
Co-Defensive Coordinator/Defensive Backs
2011..... Notre Dame
Cornerbacks
2010..... Notre Dame
Outside Linebackers
2006-09..... Wisconsin
Defensive Backs/Assistant Special Teams
2005..... Minnesota
Defensive Backs
2004..... Western Illinois
Defensive Backs/Assistant Special Teams
2003..... Kansas State
Graduate Assistant

Bowls Coached (11)

2014 Notre Dame ..... Music City
2013 Notre Dame .....Pinstripe
2012 Notre Dame ...BCS National Championship
2011 Notre Dame ..... Champs Sports
2010 Notre Dame ..... Sun
2009 Wisconsin ..... Champs Sports
2008 Wisconsin ..... Champs Sports
2007 Wisconsin ..... Outback
2006 Wisconsin ..... Capital One
2005 Minnesota ..... Music City
2004 Kansas State..... Fiesta

Bowls Played (4)

1997 Sun ..... Iowa
1996 Alamo ..... Iowa
1995 Sun ..... Iowa
1993 Alamo ..... Iowa

KERRY COOKS

DEFENSIVE BACKS | FIRST SEASON

Coaching Accomplishments

• Veteran defensive coach joined the Oklahoma staff on Feb. 6, 2015, after spending the past five seasons at Notre Dame.

• Possesses a track record of coaching on stingy defenses and developing defensive backs capable of performing at the NFL level. The Dallas-area native has deep recruiting roots in Texas.

• Owns plenty of credibility with his players after earning All-Big Ten accolades as a safety at Iowa before embarking on a professional playing career.

• The Fighting Irish made five straight bowl appearances during Cooks' stint with Notre Dame (2010-14), including a berth in the BCS National Championship Game following the 2012 season.

• Notre Dame consistently boasted one of the nation's best pass defenses under Cooks' tutelage. In 2014, the Irish tied for 15th among FBS teams, forcing 16 interceptions.

• With Cooks serving as co-defensive coordinator and defensive backs coach in 2013, Notre Dame ranked 15th in the FBS in pass defense (198.2 ypg), improving from 25th the previous season (200.2 ypg).

• Notre Dame ranked second in the nation in yards per completion (9.95) in 2012. The Fighting Irish tied for sixth among FBS squad by allowing just 11 touchdown passes as the squad permitted 199.8 passing yards per game, a figure that ranked 25th in the country.

• Versatile defensive coach originally joined Brian Kelly's staff at Notre Dame working with the club's outside linebackers in 2010.

• Five defensive backs mentored by Cooks at Notre Dame were selected in the NFL Draft: Harrison Smith (1st round in 2012 – Minnesota), Robert Blanton (5th round in 2012 – Minnesota), Jamoris Slaughter (6th round in 2013 – Cleveland), Zeke Motta (7th round in 2013 – Atlanta) and Bennett Jackson (6th round – N.Y. Giants in 2014).

• Has enjoyed success transitioning offensive players to defense at Notre Dame. Bennett Jackson began his career at Notre Dame as a wide receiver before moving to cornerback, while KeiVarae Russell became the first true freshman to start at cornerback in in the opening game of the season for the Irish in 2012. Russell originally enrolled at Notre Dame as a running back.

• Prior to his arrival in South Bend, Cooks spent four seasons as defensive backs/assistant special teams coach at Wisconsin (2006-09) as the Badgers compiled a 38-14 record and earned four bowl berths.

• He made an immediate impact in 2006 as Wisconsin led the nation in pass efficiency defense (84.19), while ranking second in pass defense (138.3 ypg) as opposing passers completed only 47.8 percent of their passes.

• Cooks coaching defensive backs at Minnesota in 2005 where the defense ranked second in the Big Ten by allowing a 55.3 completion percentage. The Golden Gophers earned a bowl bid that season after upsetting No. 11 Purdue and No. 21 Michigan.

• His first full-time coaching assignment came at Western Illinois where he coached defensive backs and assisted with special teams.

• Began his coaching career in the Big 12 ranks, serving as a graduate assistant for Bill Snyder at Kansas State in 2003.

Accomplishments as a Player

- Team captain, All-Big Ten pick at Iowa (1997)
- Fifth-round draft choice of Minnesota (1998)
- Spent time with Green Bay, Atlanta and Jacksonville
- Played for XFL's Chicago Enforcers (2001)

Prominent Pupils

• Bennett Jackson (Notre Dame), Giants
• Zeke Motta (Notre Dame)
• Jamoris Slaughter (Notre Dame)
• KeiVarae Russell (Notre Dame)
Freshman All-America
• Robert Blanton (Notre Dame), Vikings
• Harrison Smith (Notre Dame), Vikings
• Jay Valai, (Wisconsin)
All-Big Ten Second Team
• Chris Maragos, (Wisconsin), Seahawks
All-Big Ten Honorable Mention
• Allen Langford, (Wisconsin)
All-Big Ten First Team
• Roderick Rogers, (Wisconsin)
All-Big Ten Second Team

THE COOKS FAMILY

VISIT SOONERSPORTS.COM FOR THE LATEST ON OU FOOTBALL

ASSISTANT COACHES

DENNIS SIMMONS

OUTSIDE RECEIVERS | FIRST SEASON

The Simmons File

Hometown ..... Memphis, Tenn.
High School..... Kirby (Memphis), 1992
College..... BYU, 1997
BYU, 1999
Family ..... wife, LaTosha
daughter, Kendyll
son, Kannon

Coaching History

2015..... Oklahoma
Outside Receivers
2012-14..... Washington State
Outside Receivers
2010-11..... East Carolina
Outside Receivers
2008-09..... Texas Tech
Wide Receivers
1999..... Cornell
Running Backs
1999..... Buffalo Bills
Minority Coaching Fellowship
1997..... BYU
Offensive Line/Special Teams

Bowls Coached (4)

2013 New Mexico .....Washington State
2010 Military..... East Carolina
2010 Alamo ..... Texas Tech
2008 Cotton ..... Texas Tech

Coaching Accomplishments

• Named Oklahoma's outside receivers coach on Feb. 9, 2015.

• Joins the Sooners after spending the past three seasons coaching outside receivers for Leach at Washington State. Was originally indocrinated in Leach's highly-successful offensive approach working on his staff at Texas Tech.

• Will be a key component in establishing Oklahoma's new offensive identity under offensive coordinator Lincoln Riley, who he worked with at both Texas Tech (2008-09 and East Carolina (2010-11).

• In 2014, Washington State led all FBS schools in passing, averaging 477.7 yards per game, over 100 ypg more than the next-closest squad as the Cougars shattered the Pac-12 record with 5,732 passing yards.

• Washington State also ranked seventh in the nation in total offense and was ninth in completion percentage last season. Simmons' top pupil in 2014 was Vince Mayle, a former basketball player who tied for fourth in the nation with 106 receptions, while his 1,483 receiving yards ranked fifth among FBS players.

• During the 2013 campaign, Washington State set a Pac-12 record with 470 completions as the Cougars ranked fourth in the nation by averaging passing 368.0 ypg after coming in 10th in the nation in that department in 2012 (330.4 ypg).

• Propelled East Carolina WR Lance Lewis to a record-setting 2010 campaign. Lewis became only the third player in school history to register a 1,000-yard receiving season as the All-Conference USA performer caught 89 passes for 1,116 yards with 14 scores.

• His initial assignment working with Leach and Riley came at Texas Tech, where he helped WR Michael Crabtree earn the Biletnikoff Award and consensus All-America honors in 2008.

• Crabtree was subsequently tabbed as the 10th overall selection in the 2009 NFL Draft after accumulating 97 receptions for 1,165 yards and 19 touchdowns during his final campaign for the Red Raiders.

• In 2009, Simmons and Riley helped develop walk-on receiver Alex Torres into a Freshman All-America selection who led the Red Raiders in receiving.

• Simmons spent 10 years working with Leach at Texas Tech. Prior to his coaching assignment with the Red Raiders, he served as Leach's chief of staff from 2005-07.

• He originally joined the Texas Tech program as the assistant athletics director/quality control for the football program, coordinating recruiting visits, player personnel issues, community service initiatives and a myriad of other responsibilities.

• Coached running backs at Cornell University in 1999, where also held the title of assistant athletics director and chief of staff.

• A three-year starting outside linebacker at BYU, Simmons began his coaching career at his alma mater in 1997, working with the offensive line and special teams.

• Simmons earned a degree in broadcast communications was a member of teams that claimed four straight Western Athletic Conference titles and made four bowl appearances.

• Served as an NFL Minority Fellowship intern with the Buffalo Bills during the summer of 1999.

• Earned his master's degree in educational leadership in August 1999 from BYU.

Accomplishments as a Player

• Three-year starter at BYU
• Played in four bowl games at BYU: 1996 Aloha, 1995 Holiday, 1994 Copper, 1993 Cotton

Prominent Pupils

• Vince Mayle (Washington State), Browns
All-Pac-12 Second Team
• Lance Lewis (East Carolina), Saints
All-Conference USA Second Team
• Michael Crabtree (Texas Tech), 49ers
Biletnikoff Award; All-America First Team; All-Big 12 First Team
• Alex Torres (Texas Tech)
Freshman All-America

THE SIMMONS FAMILY

ASSISTANT COACHES

The Reynolds File

Hometown ..... Aiken, S.C.
High School..... Aiken
College..... Wake Forest, 1994
Wake Forest, 1999

Coaching History

2015..... Oklahoma
Defensive Line
2014..... Stanford
Assistant Defensive Line
2009-13..... Minnesota Vikings
Assistant Defensive Line
2007..... Miami Dolphins
Defensive Line
2002-06..... Indianapolis Colts
Defensive Quality Control
2001..... Indiana
Defensive Tackles
1999-2000 ..... Wake Forest
Outside Linebackers
1997-98..... Wake Forest
Graduate Assistant
1997-98.... Brookland-Cayce High School
Graduate Assistant

Bowls Coached (2)

2014 Foster Farms..... Stanford
1999 Aloha..... Wake Forest

NFL Playoff Games (14)

2013 NFC Wild Card ..... Minnesota
2010 NFC Championship..... Minnesota
2010 NFC Divisional..... Minnesota
Super Bowl XLI..... Indianapolis
2006 AFC Championship..... Indianapolis
2006 AFC Divisional..... Indianapolis
2006 AFC Wild Card ..... Indianapolis
2005 AFC Divisional..... Indianapolis
2004 AFC Divisional..... Indianapolis
2004 AFC Wild Card ..... Indianapolis
2003 AFC Championship..... Indianapolis
2003 AFC Divisional..... Indianapolis
2003 AFC Wild Card ..... Indianapolis
2002 AFC Wild Card ..... Indianapolis

Bowls Played (1)

1992 Independence ..... Wake Forest

DIRON REYNOLDS

DEFENSIVE LINE | FIRST SEASON

Coaching Accomplishments

• Named Oklahoma's defensive line coach on Feb. 19, 2015.

• Reynolds most recently served at Stanford University following over a decade of coaching in the NFL ranks with Indianapolis, Miami and Minnesota.

• Spent the 2014 season as the assistant defensive line coach working for head coach David Shaw at Stanford as the Cardinal ranked third in the nation in total defense, permitting 282.4 ypg. Stanford also tied for fifth among FBS squads by registering 46.0 sacks.

• Most recent NFL stop came as the assistant defensive line coach of the Minnesota Vikings from 2009-13. He helped tutor a group that led the league in sacks with 48.0 in 2009 and tied for the NFL lead with 50.0 in 2011.

• During his time with the Vikings, Reynolds helped coach Pro Bowl DE Jared Allen, who led the NFL with a career-high 22.0 sacks in 2011 and ranked second in the league with 14.5 sacks in 2009.

• Spent one season as defensive line coach for the Miami Dolphins in 2007, where his pupils included DE Jason Taylor.

• Began his NFL tenure working for head coach Tony Dungy and the Indianapolis Colts (2002-06), earning a Super Bowl XLI ring following the 2006 season.

• Served as a quality control coach in Indianapolis, but benefitted greatly from his time with defensive line coach John Teerlinck, who tutored a pair of noted pass rushers in DEs Dwight Freeney and Robert Mathis.

• Prior to entering the NFL ranks, Reynolds spent one year coaching defensive tackles at Indiana in 2001.

• Received his initial coaching opportunity in the college ranks at Wake Forest under current Detroit Lions head coach Jim Caldwell. After beginning his tenure with the Demon Deacons as a graduate assistant working with the defensive line, he tutored the club's outside linebackers for his final two seasons at his alma mater.

• Began his coaching career as an assistant at Brookland-Cayce High School in Cayce, S.C.

• A native of Aiken, S.C., Reynolds was a four-year letterwinner as a linebacker and special teams performer at Wake Forest, where he earned a degree in communication and a master's degree in liberal studies.

• First name is prononounced: DYE-ron.

Accomplishments as a Player

• Four-year letterwinner at Wake Forest.
• Played in 1992 Independence Bowl for Wake Forest.

Prominent Pupils

• Henry Anderson (Stanford)
All-Pac-12 First Team
• Jared Allen, Vikings
2011 NFL sack leader, Pro Bowler
• Jason Taylor, Dolphins
Miami's all-time sack leader
• Robert Mathis, Colts
Franchise's all-time sack leader
• Dwight Freeney, Colts
Ranks second in franchise history with 107.5 sacks

DIRON REYNOLDS

VISIT SOONERSPORTS.COM FOR THE LATEST ON OU FOOTBALL

SUPPORT STAFF

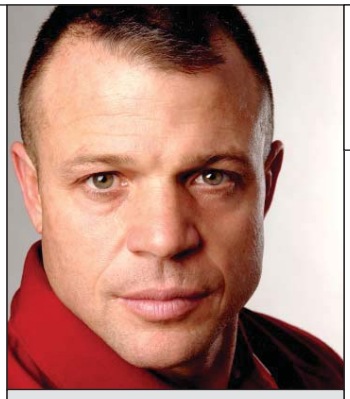

JERRY SCHMIDT

DIRECTOR OF SPORTS ENHANCEMENT | 17TH SEASON

Coaching History

1999-present ..... Oklahoma, *Director of Sports Enhancement*
1995-1999 ..... Florida, *Coordinator*
1989-1995 ..... Notre Dame, *Coordinator*
1988-1989 ..... Oklahoma State, *Director*
1987-1988 ..... Notre Dame, *Assistant*

Coaching Accomplishments

- 1991 Collegiate Strength Coach of the Year by USA Fitness.
- Worked with five Heisman Trophy winners, including Sam Bradford (Oklahoma), Jason White (Oklahoma), Danny Wuerffel (Florida), Barry Sanders (Oklahoma State) and Tim Brown (Notre Dame).
- Coached 27 NFL first-round draft picks.
- Has coached with teams that played in six national championship games and has national title rings from OU, Notre Dame and Florida.

The Schmidt File

Hometown ..... Harvard, Neb.
High School..... Harvard, 1980
College..... Nebraska, 1986
Oklahoma, 2000
Family ..... wife, Robin
daughter, Aubrey; son, Samuel

THE SCHMIDT FAMILY

MATT McMILLEN

ASSISTANT ATHLETICS DIRECTOR FOR FOOTBALL OPERATIONS | 17TH SEASON

OU Responsibilities

- Oversees football operations by working directly with OU's strength, sports medicine, football video, equipment, field maintenance and secretarial staffs.
- Serves as liaison with athletics administration, communications, marketing, development, academic student life, game day operations and the business office, as well as FCA, the Touchdown Club, the OU Football Lettermen's Association, and Sooner Sports Properties.
- Coordinates all of OU's travel arrangements, including bowl games.
- Works closely with Coach Stoops in coordinating community affairs, including the OU Football/FCA Holiday Food Drive and the Partners for Youth Football Clinic.
- Co-coordinator of the OU Football Camp and OU Football Coaches Clinic.
- Serves as President of the Bob Stoops Champions Foundation.

Professional Accomplishments

- Oversaw areas of allied industry, sponsorship, advertising and trade shows, generating more than $3 million annually for the National Cattlemen's Beef Association, the trade organization representing more than one million beef producers.
- Created Kansas State's Corporate Partner Program and secured $3.4 million in advertising revenues to install a Sony JumboTron and three other scoreboards in KSU stadium.
- Coordinated the annual fund-raising plan for the Mike Ahearn Scholarship Fund, increased the number of Catbacker Clubs from eight to 34, and established and managed the Ahearn Fund Board of Directors, the Kansas State Sports Hall of Fame, and the Golden Cats football support group.

The McMillen File

Hometown ..... Salina, Kan.
High School..... Salina Central, 1981
College..... Kansas State, 1985
Family ..... wife, Gina
sons, Alex and Nathan

Professional Experience

2011-present ..... Oklahoma
Asst. AD for Football Operations
1999-11..... Oklahoma
Administrative Coordinator
1997-99.....Nat'l Cattlemen's Beef Assoc.
Director of Marketing
1987-97..... Kansas State
Assoc. A.D. for External Affairs

THE McMILLEN FAMILY

SUPPORT STAFF

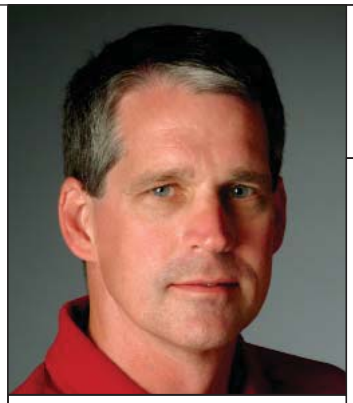

The Anderson File

Hometown ..... Sterling, Kan.
High School..... Sterling
College..... Oklahoma (1979)
Family ..... wife, Kerri
sons, Caleb and Connor
daughter, Kaitlin

SCOTT ANDERSON

HEAD ATHLETICS TRAINER | 21ST SEASON

Professional Experience

1997-Present ..... Oklahoma
Head Athletic Trainer
1987-96..... Tulane
Head Athletic Trainer
1980-87..... Oklahoma
Assistant Athletic Trainer

OU Responsibilities

• Supervises a staff of 16 Certified Athletic Trainers, one physical therapist and approximately 20 undergraduate student athletic trainers, providing medical care to the student-athletes.

• An adjunct instructor for the Department of Health and Exercise Sciences.

• Conducts a summer Athletic Training Clinic geared toward high school athletic trainers.

Professional Accomplishments

• President of the College Athletic Trainers Society (CATS).

• Is a Certified member of the National Athletic Trainers' Association.

• Is licensed by the Oklahoma State Board of Medical Licensure and Supervision.

• Helped organize the Safety in College Football Summit in January of 2014, which was co-sponsored by CATS and the NCAA. The intent of the summit was to bring together a multifaceted group of experts who share a common interest in improving the culture of safety in intercollegiate sports in general, and football in particular.

• Active member and past Chair of the Big 12 Medical Aspects of Sport Committee.

• Currently serving as chair of Educational Program for the Big 12 Medical Aspects of Sport Committee.

• Co-Chair for Inter-Association Task Force on sickle cell trait in athletes.

• Received the 2005 College/University Athletic Trainer of the Year award by the National Athletic Trainers' Association

• Member of the Inter-Association Task Force on Safety in Football: Off-season Conditioning.

• Member of the Inter-Association Task Force on Exertional Heat Illness.

• Cited for outstanding work in his field by the All-American Football Foundation in 2004.

• Member of the Mid-American Trainers Association.

• Member of the College Athletic Trainers Society.

• Member of the Oklahoma Athletic Trainers Association.

• Developed a comprehensive sports medicine program in conjunction with the Tulane University Hospital Department of Orthopedics.

• Coordinated Tulane's Substance Abuse Program.

THE ANDERSON FAMILY

VISIT SOONERSPORTS.COM FOR THE LATEST ON OU FOOTBALL

SUPPORT STAFF

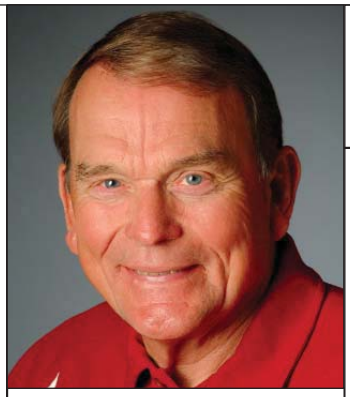

MERV JOHNSON

DIRECTOR OF FOOTBALL OPERATIONS | 37TH SEASON

The Johnson File

Hometown ..... King City, Mo.
High School..... King City, 1954
College..... Missouri, 1958
Family ..... two grown children, seven grandchildren

Coaching History

1998-present ..... Oklahoma
Director of Football Operations
Special Assistant to the Athletics Director
1979-1997 ..... Oklahoma
Assistant Coach
1975-1978 ..... Notre Dame
Assistant Coach
1962-1974 ..... Arkansas
Assistant Coach
1960-1961 ..... Missouri
Assistant Coach
1958-1959 ..... Arkansas
Graduate Assistant

Player Accomplishments

• An All-Big Seven tackle for Missouri where he was an academic all-conference selection, as well.

• Co-captained and played in the Blue-Gray All-Star game.

• Academic All-Big Seven selection and was honored as the league's most Outstanding Student-Athlete of the Year.

Coaching Accomplishments

• In his 20 years as an OU assistant coach, the Sooners amassed a 150-67-5 record, a national championship, six Big Eight Conference titles and seven bowl game victories.

• Produced 19 All-Americans.

• Coached on staffs that won four national championships (Oklahoma, Notre Dame and Arkansas).

• Received 2010 OU Regents Alumni Awards, one of the highest honors given by the university.

• Inducted into the Oklahoma Coaches Association Hall of Fame in 2002.

• First recipient of the National Football Foundation Integrity Award in 2003. The award was subsequently named in his honor.

• Received the All-American Football Foundation's Mike Campbell Lifetime Achievement Award in 2001.

OU Responsibilities

• Coordinates the day-to-day activities off the field for OU football players, deals with on-campus recruiting efforts and serves as the pro scout liaison.

• Serves as color analyst on the Sooner Radio Network.

• Named the 2012 Bill Teegins Excellence in Sportscasting Award winner. The Teegins Award honors late Oklahoma State announcer Bill Teegins, who died tragically in a 2001 plane crash, along with 10 OSU basketball players and support personnel.

RAJEEB HOSSAIN

Director of High School Relations

The Hossain File

Hometown ..... Norman, Okla.
High School..... Norman High School
College..... Central Oklahoma, 2000

Professional Experience

2013-present ..... Oklahoma, *Director of High School Relations*
2013..... California, *Director of Football Operations*
2012..... Louisiana Tech, *Director of Football Operations*
2010-11 ..... National Prep Network, *Regional Scout*
2004-09 ..... Kansas, *On-Campus Recruting Coordinator*
2002-03 ..... Kansas, *Ticket Office Assistant*

DREW HILL

Director of Player Personnel

The Hill File

College..... Southern Miss, 2002
Family ..... wife, Kristi
daughter, Madison; son, A.J.

Professional Experience

2014-present ..... Oklahoma, *Director of Player Personnel*
2012-13 ..... Colorado State, *Director of Player Personnel*
2004-11 ..... Fresno State, *Football Operations Coordinator*
2001-03 ..... Southern Miss, *Asst. Director of FB Operations*
1998-00 ..... Atlanta Falcons, *College Scouting Assistant*

TIFFANY BYRD

Director of Sports Nutrition

The Byrd File

Hometown ..... Orlando, Fla.
High School..... The First Academy
College..... Nebraska, 2005
Alabama, 2011
Family ..... husband, Jason Campbell

Professional Experience

2013-present ..... Oklahoma, *Director of Sports Nutrition*
2012-13 ..... Baylor, *Director of Sports Nutrition*
2011-12 ..... Murray State, *Dietetic Intern*
2010-11 ..... Alabama, *Sports Nutrition Intern*
2010..... Oregon, *Sports Nutrition Intern*
2009-10 ..... Alabama, *Graduate Teaching Asst.*

SUPPORT STAFF

SCOTT KOLOK
Assistant Strength Coach

The Kolok File
Hometown ..... Byram, Conn.
High School ..... Greenwich High School
College ..... The Citadel, 1995
Springfield (Mass.) College, 1997
Family ..... wife, Carla; son, Donny; daughter Francisca

Professional Experience
2000-present ..... Oklahoma, *Assistant Strength Coach*
1998-00 ..... Tulsa, *Assistant Strength Coach*
1997 (June-Dec.) ..... Intern, *International Performance Institute*
Jan. 1997-May 1997 ..... Springfield College, *Interim Head Coach*
1995-97 ..... Springfield College, *Graduate Assistant Coach*
1994-95 ..... The Citadel, *Asst. Undergrad. Strength Coach*

RUSSELL DENNISON
Assistant Strength Coach

The Dennison File
Hometown ..... Weatherford, Okla.
High School ..... Weatherford High School
College ..... Oklahoma, 2006

Coaching History
2012-present ..... Oklahoma, *Assistant Strength Coach*

Playing Experience
2002-05 ..... Oklahoma

MAHALA WIGGINS
Assistant Strength Coach

The Wiggins File
Hometown ..... Long Island City, N.Y.
High School ..... Long Island City High School
College ..... Marshall, 2008

Coaching History
2015-present ..... Oklahoma, *Assistant Strength Coach*

Playing Experience
2006-07 ..... Marshall

RYAN ALLGOOD
Graduate Assistant - Offense

The Allgood File
Hometown ..... Grove, Okla.
High School ..... Grove High School
College ..... Oklahoma, 2011

Coaching Experience
2014-Present ..... Oklahoma, *Graduate Assistant*
2013 ..... St. Scholastica (Minn.), *Offensive Line Coach*
2011-12 ..... Fort Hays State (Kan.), *Graduate Assistant*
2009-11 ..... Oklahoma, *Student Assistant*

Playing Experience
2006-08 ..... Oklahoma

TYLER TETTLETON
Graduate Assistant - Offense

The Tettleton File
Hometown ..... Norman, Okla.
High School ..... Norman North High School
College ..... Ohio, 2013

Coaching History
2015-present ..... Oklahoma, *Graduate Assistant*
2014 ..... Oklahoma, *Volunteer*

Playing Experience
2009, 11-13 ..... Ohio

COURTNEY VINEY
Graduate Assistant - Defense

The Viney File
Hometown ..... Fresno, Calif.
High School ..... Edison High School
College ..... New Mexico State, 2011

Coaching History
2013-present ..... Oklahoma, *Graduate Assistant Coach*
2011-12 ..... Central East High School, *Defensive Backs*

Playing Experience
2011 ..... New Mexico State
2008-10 ..... UCLA

MARCUS WALKER
Graduate Assistant - Defense

The Walker File
Hometown ..... Waco, Texas
High School ..... Waco High School
College ..... Oklahoma, 2007

Coaching Experience
2015-Present ..... Oklahoma, *Graduate Assistant*
2014 ..... Norman North High School, *Assistant Coach*

Playing Experience
2009 ..... Carolina Panthers
2008 ..... Minnesota Vikings
2004-07 ..... Oklahoma

AUSTIN WOODS
Quality Control - Offense

The Woods File
Hometown ..... Rockwall, Texas
High School ..... Rockwall-Heath High School
College ..... Oklahoma, 2013

Coaching History
2014-present ..... Oklahoma, *Quality Control*

Playing Experience
2010-13 ..... Oklahoma

CHRIS WOODS
Quality Control - Defense

The Woods File
Hometown ..... Milton, Mass.
High School ..... Boston College High School
College ..... Davidson, 1990

Coaching History
2015-present ..... Oklahoma, *Quality Control*
2012-14 ..... Holmes Community College, *Defensive Coordinator*
2011 ..... Columbia University, *D-Coordinator/LB Coach*
2008-10 ..... Bryant University, *DL Coach/Special Teams Coordinator*
2007 ..... Harvard, *Linebackers/Special Teams Coach*
2004-06 ..... Stonehill College, *Head Coach*
2001-03 ..... Mansfield College, *Head Coach*
1996-99 ..... Wittenberg, *Asst. HC/D-Coordinator/Linebackers Coach*
1994-95 ..... Plymouth State, *Interim Head Coach*

C.J. AH YOU
Quality Control - Special Teams

The Ah You File
Hometown ..... Highland, Utah
High School ..... Lone Peak High School
College ..... Oklahoma, 2006

Coaching Experience
2014-Present ..... Oklahoma, *Quality Control*

Playing Experience
2009-11 ..... St. Louis Rams
2005-06 ..... Oklahoma
2004 ..... Snow College
2001 ..... BYU

BRAD CAMP
Director of Athletics Equipment

The Camp File
Hometown ..... Argenta, Ill.
High School ..... Argenta-Oreana
College ..... Illinois, 2001
Illinois, 2004
Family ..... wife, Michelle; daughters, Ella and Adelaide

Professional Experience
2006-present ..... Oklahoma, *Associate Director of Athletics Equipment*
2004-2005 ..... Chicago Bears, *Assistant Equipment Manager G.A.*
1998-2000 ..... Illinois, *Student Manager*

BRIAN MARTIN
Athletics Video Coordinator

The Martin File
Hometown ..... Salina, Kan.
High School ..... Sacred Heart
College ..... Kansas State, 1998
Family ..... wife, Natalie; sons, Bret and Brock

Professional Experience
2001-present ..... Oklahoma, *Athletics Video Coordinator*
1998-2001 ..... Kansas State, *Assistant Video Coordinator*

Professional Accomplishments
• 2003, 2009, 2011-13 Big 12 Video Coordinator of the Year

VISIT SOONERSPORTS.COM FOR THE LATEST ON OU FOOTBALL

SUPPORT STAFF

JIM HILLIS, RTP, ATC
Director of Rehabilitation

DON McGINNIS, M.D.
Coordinator of Orthopedic Coverage

BROCK SCHNEBEL, M.D.
Team Physician

TED BOEHM, M.D.
Team Physician

JULIE WATSON
Assistant to Bob Stoops

COURTNEY HARRIS
Assistant to Assistant Coaches

KARL ANDERSON
Assistant Communications Director

BRENT CARDWELL
Assistant Video Coordinator

JEFF SALMOND
Director of Athletic Field Management

DAVID LOGGIE
Laundry Attendant

TRESA LUPTON
Recruiting Assistant

Oklahoma Athletics Sports Medicine

The University of Oklahoma has a rich five-decade history of setting a standard for sports medicine care, a tradition that continues today.

Head Athletic Trainer Scott Anderson, his staff and the team physicians comprise the professional staff. Anderson was named 2005 Trainer of the Year by the National Athletics Trainers' Association and 2004 Trainer of the Year by the All-American Football Foundation.

Brock Schnebel, M.D., Head Team Physician for the 2000 United States Olympic Team, directs OU's physician staff. Don McGinnis, M.D., serves an Olympic Team assignment in addition to his responsibilities with the Oklahoma Athletics Department.

Ted Boehm, M.D., completes the Sooners' primary physician staff.

The state-of-the-art Henry J. Freede Sports Medicine Complex in the Barry Switzer Center provides a convenient location for the Sooners to receive their care.

The Sports Medicine Staff provides consistent service on a daily basis which includes injury prevention and acute care, post-injury rehabilitation, x-ray, and physician assessment. Jim Hillis, a Registered Physical Therapist and Certified/Licensed Athletic Trainer, coordinates all rehabilitation protocols.

The combination of the staff and facility provide the care that is vital to a championship program. OU's facility is equipped with SwimEx aquatic therapy, isokinetic rehabilitation and testing equipment, along with cardiovascular and exercise equipment that offers the ability to manage the multi-level needs of OU's student-athletes.

RANDY GARIBAY
Director of Student Athlete Conduct,
Academic Accountability & Diversity Issues

KEVIN BOST
Staff Assistant, Student Athlete Conduct & Academic Accountability

BLAKE KUENZI
Associate Director of Athletics Equipment

DAVID LITTLEJOHN
Associate Director of Athletics Equipment

BRANDON MEIER
Assistant Athletics Director - Broadcast Operations

AMY MOSSMAN
Administrative Coordinator for Athletics Equipment

ERIC STRIKER

2015 OKLAHOMA FOOTBALL

PLAYER BIOS

THE SOONERS

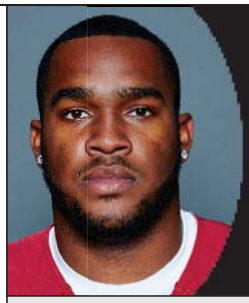

1 DOMINIQUE ALEXANDER

TULSA, OKLA.
BOOKER T. WASHINGTON HIGH SCHOOL

LB	6-0	229	JR

YEAR	GP-GS	UT	AT	TOTAL	TFL	SACKS	INT	FF	FR	PBU
2013	13-8	50	30	80	3.5-4	1.0-1	0	2	0	1
2014	13-13	48	59	107	6.0-22	1.5-14	0	1	0	0
Career	**26-21**	**98**	**89**	**187**	**9.5-26**	**2.5-15**	**0**	**3**	**0**	**1**

2014

Named to the All-Big 12 second team by the AP and Phil Steele ... started all 13 games at inside linebacker, leading the team with 107 tackles (48 solo) ... produced nine tackles in the Russell Athletic Bowl against Clemson (12/29) ... assisted on five tackles, including 0.5 tackles for loss, against Oklahoma State (12/6) ... had a team-high seven tackles against Kansas (11/22) ... forced a fumble, had one sack and made 10 tackles at Texas Tech (11/15) ... set season high with 18 tackles, including 1.5 tackles for loss and 0.5 sacks, against Baylor (11/8) ... recorded a team-high seven tackles at Iowa State (11/1) ... posted five tackles with one tackle for loss against Kansas State (10/18) ... had 11 tackles against Texas (10/11) ... tallied eight tackles at TCU (10/4) ... made eight tackles with 0.5 tackles for loss at West Virginia (9/20) ... posted 12 tackles with one tackle for loss against Tennessee (9/13) ... recorded seven tackles at Tulsa (9/6) ... made three tackles with 0.5 tackles for loss against Louisiana Tech (8/30).

2013

Named the Big 12 Defensive Newcomer of the Year by the AP and *San Antonio Express-News* and Big 12 Defensive Freshman of the Year by the coaches ... named first-team Freshman All-American by FWAA and second-team Freshman All-American by Phil Steele ... played in all 13 games with starts in the last eight contests ... forced a fumble and tallied five tackles in the Sugar Bowl vs. Alabama (1/2) ... posted a team-high 10 tackles at Oklahoma State (12/7) ... recorded three tackles at Kansas State (11/23) ... team-high 11 tackles with 1.0 TFL against Iowa State (11/16) ... at Baylor (11/7), made 11 tackles, including a safety, and had a forced fumble ... against Texas Tech (10/26), finished with four tackles ... at Kansas (10/19) had seven tackles with one pass breakup ... in first career start, set career high against Texas (10/12) with 19 tackles and added 1.0 TFL ... tallied four tackles at Notre Dame (9/28) ... made four tackles with 0.5 TFL against Tulsa (9/14) ... made Sooners debut with one tackle against ULM (8/31).

High School

Three-star recruit by 247sports.com, Scout.com, ESPN.com, Rivals.com and PrepStar.com ... had 130 tackles, 16 tackles for loss, 4.0 sacks, an INT and 14 passes defended as a senior ... No. 43 athlete (Rivals.com) ... No. 115 athlete (ESPN.com) ... No. 4 player in Oklahoma (Rivals.com) ... No. 9 player in Oklahoma (247sports.com) ... No. 12 player in Oklahoma (ESPN.com) ... had offers from Arkansas, Kansas State, Oklahoma State and Nebraska.

The Wrap Up

Son of Derrick Alexander, Sr. and Nicole Holman-Alexander ... father, Derrick, Sr., played at Oklahoma State . . . brother, Derrick, Jr., is currently a redshirt senior at Tulsa . . . majoring in criminology.

Career Highs

Tackles: 19 vs. Texas (10/12/13)
Tackles for loss: 1.5, Baylor (11/8/14)
Sacks: 1.0, two times, MR at Texas Tech (11/15/14)
Fumbles forced: 1, two times, MR vs. Alabama (1/2/14)
PBU: 1, three times, MR at Texas Tech (11/15/14)

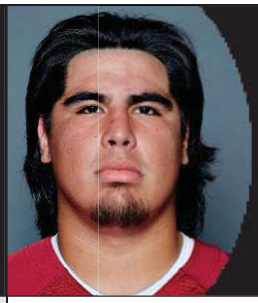

68 JONATHAN ALVAREZ

MESQUITE, TEXAS
HORN HIGH SCHOOL

G	6-3	310	SO

2014

Played in one game, making Sooners' debut against Louisiana Tech (8/30).

High School

Three-star recruit by ESPN.com ... two-star recruit by Rivals.com, 247sports.com and Scout.com ... No. 27 center (Scout.com) ... No. 58 offensive guard (ESPN.com) ... No. 120 offensive guard (247sports.com) ... also offered by Houston, ULM and New Mexico State.

The Wrap Up

Son of Rick and Maria Alvarez

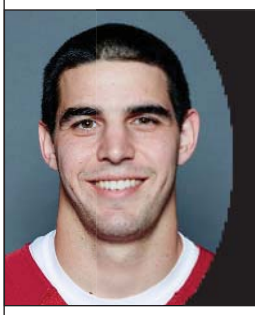

81 MARK ANDREWS

SCOTTSDALE, ARIZ.
DESERT MOUNTAIN HIGH SCHOOL

TE	6-6	247	R-FR

2014

Redshirted.

High School

Four-star recruit by 247sports.com, Rivals.com, ESPN.com and Scout.com ... Three-year starter ... registered 68 receptions for 1,122 yards and 17 touchdowns as a senior ... had 81 receptions for 1,494 yards and 21 touchdowns as a junior ... caught 58 passes for 1,058 yards and 10 touchdowns as a sophomore ... played for the West in the Army All-American game ... No. 7 tight end (ESPN.com) ... No. 10 tight end (Scout.com) ... No. 13 tight end (Rivals.com) ... No. 2 player in Arizona (Rivals.com) ... No. 4 player in Arizona (247sports.com ... No. 7 player in Arizona (ESPN.com) ... also had offers from Alabama, Michigan, Nebraska, Notre Dame, Ohio State and USC.

The Wrap Up

Son of Paul and Martha Andrews.

RUSH DIFFERENTIAL IMPROVES

Oklahoma (+154.8 ypg) ranked fourth in the nation in rushing differential, the difference between net rushing yards gained and net rushing yards allowed as tracked by STATS, LLC. The Sooners ranked 15th in that category in 2013 at +86.3 ypg. Here's a look at the FBS leaders.

2014 FBS, RUSHING DIFFERENTIAL

	Team	Own	Opponents	YPD Diff.
1.	Wisconsin	320.1	126.1	+194.1
2.	Georgia Tech	342.1	167.6	+174.5
3.	Boston College	254.7	93.8	+160.8
4.	**Oklahoma**	**261.2**	**106.4**	**+154.8**
5.	Michigan State	235.2	88.5	+146.7

THE SOONERS

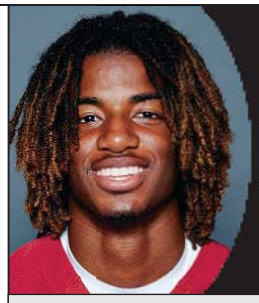

27 DAKOTA AUSTIN

LANCASTER, TEXAS
LANCASTER HIGH SCHOOL

CB	5-11	160	JR

YEAR	GP-GS	UT	AT	TOTAL	TFL	SACKS	INT	FF	FR	PBU
2013	5-0	3	1	4	0.0-0	0.0-0	1-0	0	0	0
2014	5-0	4	0	4	0.0-0	0.0-0	0-0	0	0	0
Career	**10-0**	**7**	**1**	**8**	**0.0-0**	**0.0-0**	**1.0**	**0**	**0**	**0**

2014
Played in five of 13 games, appearing in the first three contests of the season, at Iowa State (11/1) and in the Russell Athletic Bowl against Clemson (12/29) ... equaled career high with two tackles at Tulsa (9/6) ... tied career high with two tackles against Louisiana Tech (8/30)

2013
Played in five of 13 games ... tallied one tackle at Oklahoma State (12/7) ... intercepted the first pass of his career and had a career-high two tackles against Iowa State (11/16) ... recorded first tackle of career against Tulsa (9/14) ... made Sooners debut against West Virginia (9/7)

High School
Three-star recruit by Scout.com ... three-star recruit by 247sports.com ... two-star recruit by Rivals.com ... No. 87 cornerback (247sports.com) ... No. 134 cornerback (Scout.com) ... No. 158 player in Texas (247sports.com) ... had offers from Texas Tech, Nevada, Tulsa, UNLV, Indiana and Utah State.

The Wrap Up
Son of Mark and Robbie Austin ... majoring in psychology.

Career Highs
Tackles: 2, three times, MR at Tulsa (9/16/14)
Interceptions: 1, Iowa State (11/16/13)

8 AUSTIN BENNETT

MANVEL, TEXAS
MANVEL HIGH SCHOOL

WR	6-0	172	JR

YEAR	GP-GS	REC	YDS	AVG	TD	LONG
2013	7-0	2	23	11.5	0	12
2014	13-0	1	19	19.0	0	19
Career	**20-0**	**3**	**42**	**14.0**	**0**	**19**

2014
Played in all 13 games ... made two tackles on special teams at Iowa State (11/1) ... caught one pass for a career-long 19 yards against Kansas State (10/18) ... had one tackle on special teams against Texas (10/11) ... made one tackle on special teams against Tennessee (9/13).

2013
Played in seven of 13 games ... saw playing time against Kansas State (11/23), Iowa State (11/16), Texas Tech (10/26), Kansas (10/19) and against TCU (10/5) ... made one catch for 12 yards versus Tulsa (9/14) ... caught an 11 yard pass against ULM (8/31) in his Sooners debut.

High School
Three-star recruit by ESPN.com, Rivals.com, 247sports.com, Scout.com and PrepStar.com ... caught 42 passes for 676 yards and eight touchdowns as a senior ... caught 44 passes for 785 yards and seven touchdowns as a junior ... No. 63 receiver (247sports.com) ... No. 69 receiver (Scout.com) ... No. 71 athlete (Rivals.com) ... No. 117 athlete (ESPN.com) ... No. 74 player in Texas (Rivals.com) ... No. 79 player in Texas (247sports.com) ... No. 154 player in Texas (ESPN.com) ... offered by Arkansas, Texas, Ole Miss, TCU and Utah.

The Wrap Up
Son of Greg Bennett ... majoring in pre-pharmacy.

Career Highs
Receptions: 1, three times, MR Kansas State (10/18/14)
Receiving yards: 19, Kansas State (10/18/14)
Long reception: 19, Kansas State (10/18/14)

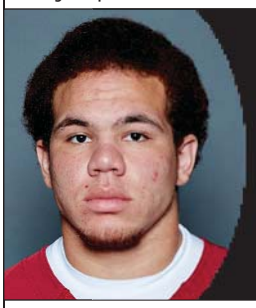

18 CURTIS BOLTON

MURRIETA, CALIF.
VISTA MURRIETA HIGH SCHOOL

LB	6-2	229	R-FR

2014
Redshirted.

High School
Three-star recruit by ESPN.com, Rivals.com, Scout.com and 247sports.com ... posted 109 total tackles with 75 solo stops as a senior ... also recorded 13.0 sacks and caused two fumbles with one fumble recovery as a senior ... No. 44 outside linebacker (247sports.com) ... No. 44 outside linebacker (Scout.com) ... No. 79 outside linebacker (ESPN.com) ... No. 50 player in California (247sports.com) ... No. 66 player in California (Rivals.com) ... No. 72 player in California (ESPN.com) ... received offers from Arizona, Iowa State and Washington.

The Wrap-Up
Son of MaryAnn Bolton.

SMASHMOUTH SOONERS

The Sooners averaged 261.2 rushing ypg and 6.1 yards per carry in 2014, by far the best marks of the Stoops era. OU's 40 rushing TDs were OU's second-best total since 1999.

BEST OKLAHOMA RUSHING SEASONS UNDER STOOPS

	Yards Per Game	Yards Per Carry	Touchdowns
1.	261.2 - 2014	6.1 - 2014	45 - 2008
2.	223.9 - 2013	5.2 - 2013	40 - 2014
3.	208.4 - 2004	4.8 - 2012	34 - 2007

BIG 12 RUSHING LEADERS, 2014

	Player-Team	Att.	Yds.	Avg.	TDs	YPG
1.	**Samaje Perine-OU**	**263**	**1713**	**6.5**	**21**	**131.8**
2.	Shock Linwood-Baylor	251	1252	5.0	16	96.3
3.	DeAndre Washington-TTU	188	1103	5.9	2	91.9

THE SOONERS

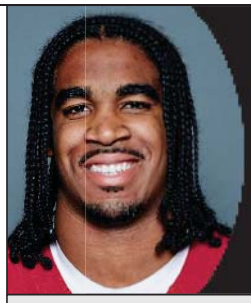

23 DEVANTE BOND

SACRAMENTO, CALIF.
SIERRA CC

LB	6-1	236	SR

YEAR	GP-GS	UT	AT	TOTAL	TFL	SACKS	INT	FC	FR	PBU
2014	12-3	18	11	29	4.0-7	0.0-0	0	0	0	0
Career	**12-3**	**18**	**11**	**29**	**4.0-7**	**0.0-0**	**0**	**0**	**0**	**0**

2014
Played in 12 of 13 games with starts at outside linebacker in the final three games of the season ... matched career high with six tackles, including a tackle for loss, and blocked a kick in the Russell Athletic Bowl against Clemson (12/29) ... recorded two tackles in start against Oklahoma State (12/6) ... made first career start against Kansas (11/22) and had a career-high six tackles ... recorded one tackle at Texas Tech (11/15) ... posted two tackles against Baylor (11/8) ... tallied four tackles, including 2.0 tackles for loss, at Iowa State (11/1) ... recorded first tackle for loss against Kansas State (10/18) ... made three tackles against Texas (10/11) ... did not play in the contest at TCU (10/4) ... made two tackles at Tulsa (9/6) ... in Sooners debut, recorded two tackles against Louisiana Tech (8/30).

At Sierra College
Three-star JUCO recruit by Scout.com, Rivals.com and ESPN.com ... recorded 77 tackles in 11 games and 17.0 sacks with three fumble recoveries ... finished the year with 27.0 tackles for a loss of 159 yards and added four pass breakups ... also had offers from Arizona State, Mississippi and Nebraska.

The Wrap Up
Son of Cassius Bond and Crystal Betts.

Career Highs
Tackles: 7 vs. Clemson (12/29/14)
Tackles for loss: 2.0, at Iowa State (11/1/14)

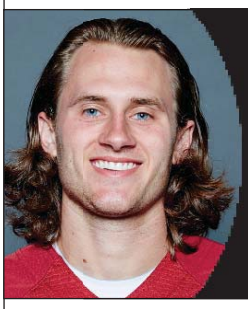

84 GRANT BOTHUN

ROWLETT, TEXAS
ROWLETT HIGH SCHOOL

WR	5-11	189	R-JR

2014
Named to the Academic All-Big 12 first team ... served as the team's holder on placements in all 13 games.

2013
Served as the team's holder on field goals and extra points for all 13 games ... threw an eight-yard touchdown pass on a fake field goal at Oklahoma State (12/7) ... made Sooner debut against ULM (8/31) ... Academic All-Big 12 first team.

The Wrap-Up
Son of Gary Bothun ... majoring in energy management ... pronunciation: BAHTH-un

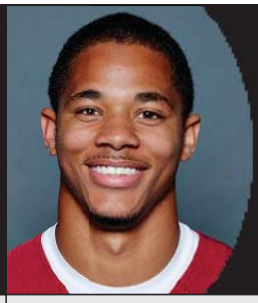

34 DANIEL BROOKS

PORT LAVACA, TEXAS
CALHOUN HIGH SCHOOL

RB	5-8	182	R-JR

YEAR	GP-GS	RUSH	AVG.	TD	LG	REC.	AVG.	TD	LG
2014	13-0	6-26	4.3	0	15	0-0	-	0	-
Career	**13-0**	**6-26**	**4.3**	**0**	**15**	**0-0**	**-**	**0**	**-**

2014
Played in all 13 games ... ran for a career-high 24 yards on five carries against Kansas (11/22) ... recorded two tackles on special teams at Tulsa (9/6) ... in Sooners' debut, rushed once for two yards against Louisiana Tech (8/30).

2013
Did not play.

2012
Redshirted.

High School
Four-star recruit by 247sports.com ... three-star recruit by Scout.com, Rivals.com and ESPN.com ... rushed for 1,305 yards on 96 carries for 11 touchdowns as a senior at Calhoun HS ... had 215 carries as a junior for 1,696 yards and 21 touchdowns ... 2011 Texas 3A state champion in the 100-meter dash with a time of 10.61 ... also finished third in the 110-meter hurdles at the 2011 Texas 3A State Championships with a time of 14.23 and sixth in the 300-meter hurdles at 38.95.

The Wrap Up
Son of Tony and Sharon Brooks ... studied abroad in Ireland in May 2014 ... majoring in criminology.

Career Highs
Rushes: 5, Kansas (11/22/14)
Rushing yards: 24, Kansas (11/22/14)
Long rush: 15, Kansas (11/22/14)

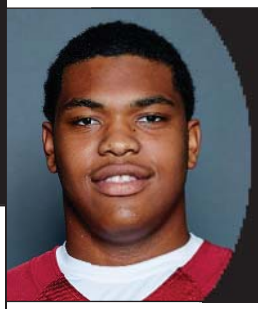

78 ORLANDO BROWN

DULUTH, GA.
PEACHTREE RIDGE HIGH SCHOOL

T	6-8	355	R-FR

2014
Redshirted.

High School
Three-star recruit by ESPN.com, 247sports.com, Scout.com, and Rivals.com . . . No. 35 offensive tackle (ESPN.com) ... No. 29 offensive tackle (247sports.com) ... held offers from Alabama, Auburn, Clemson, Florida State, Notre Dame, Ohio State, and Tennessee.

The Wrap Up
Son of the late NFL star Orlando Brown, Sr.

THE SOONERS

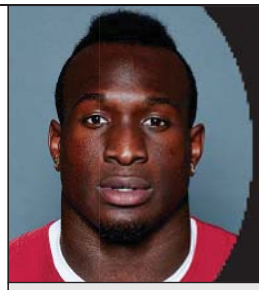

4 HATARI BYRD

FRESNO, CALIF.
CENTRAL EAST HIGH SCHOOL

S	6-1	206	JR

YEAR	GP-GS	UT	AT	TOTAL	TFL	SACKS	INT	FF	FR	PBU
2013	5-0	1	2	3	0.0-0	0.0-0	0	0	0	0
2014	13-0	10	7	17	0.0-0	0.0-0	0	1	0	3
Career	**18-0**	**11**	**9**	**20**	**0.0-0**	**0.0-0**	**0**	**1**	**0**	**3**

2014
Played in all 13 games ... assisted on a tackle against Oklahoma State (12/6) ... recorded three tackles against Kansas (11/22) ... set career high with four tackles and broke up a pass at Iowa State (11/1) ... posted two tackles at TCU (10/4) ... made one tackle at West Virginia (9/20) ... forced the first fumble of his career and had one tackle against Tennessee (9/13) ... had three tackles and broke up a pass at Tulsa (9/6) ... broke up a pass and made two tackles against Louisiana Tech (8/30).

2013
Played in five of 13 games ... saw playing time against Kansas State (11/23), Iowa State (11/16) and at Baylor (11/7) ... recorded first three tackles of career against Tulsa (9/14) ... made Sooners debut against ULM (8/31).

High School
Four-star recruit by ESPN.com, Rivals, Scout, PrepStar.com and 247sports.com ... posted 97 tackles (32 solo), two INTs, four passes defended, three forced fumbles and two fumble recoveries as a senior ... had two tackles in the Semper Fidelis All-American Bowl Game ... selected for the 2013 Gridiron Kings Game and The Opening summer prospect camp ... No. 12 safety (247sports.com) ... No. 13 safety (Scout.com) ... No. 14 safety (ESPN.com) ... No. 16 safety (Rivals.com) ... No. 8 player in California (247sports.com) ... No. 23 player in California (Rivals.com) ... No. 32 player in California (ESPN.com) ... No. 90 player in the country (247sports.com) ... offered by Arizona St., Cal, Georgia, Notre Dame, Ole Miss, Notre Dame and UCLA.

The Wrap Up
Son of Archie Byrd and Laquesha Coleman ... pronunciation: huh-TAR-ee.

Career Highs
Tackles: 4 at Iowa State (11/1/14)
Pass breakups: 1.0, two times, MR at Iowa State (11/1/14)
Fumbles forced: 1, Tennessee (9/13/14)

70 CHRISTIAN DAIMLER

HOUSTON, TEXAS
STRAFFORD HIGH SCHOOL

T	6-7	306	R-SO

2014
Did not play.

2013
Redshirted.

High School
Three-star recruit by Rivals.com, ESPN.com, Scout.com, PrepStar.com and 247sports.com ... added 71 pounds to his frame in the last three years ... No. 43 OT (Scout.com) ... No. 80 OT (247sports.com) ... No. 95 OT (ESPN.com) ... No. 162 OT (247sports.com) ... No. 158 player in Texas (ESPN.com) ... had offers from Arizona State, Colorado, Colorado State, Texas A&M, Washington State and UNLV.

The Wrap-Up
Son of Bob and Tracy Daimler ... pronunciation: DIME-ler ... majoring in management.

63 ALEX DALTON

TROY, OHIO
TROY HIGH SCHOOL

C	6-4	297	R-FR

2014
Redshirted.

High School
Four-star recruit by ESPN.com and Rivals.com ... three-star recruit by247sports.com and Scout.com ... No. 6 center (ESPN.com) ... No. 10 center (Rivals.com) ... No. 24 center (Scout.com) ... No. 34 offensive tackle (247sports.com) ... No. 5 player in Ohio (Rivals.com) ... No. 13 player in Ohio (ESPN.com) ... extended offers by Arkansas, Michigan State, Nebraska, Penn State and Stanford.

The Wrap Up
Son of Dan and Pam Dalton.

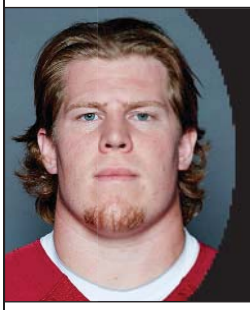

56 TY DARLINGTON

APOPKA, FLA.
APOPKA HIGH SCHOOL

C	6-2	299	SR

2014
Named to Capital One Academic All-America First Team and Capital One Academic All-District team ... Academic All-Big 12 First Team honoree ... started at center in all 13 games.

2013
Played in three of 13 games ... saw playing time against Texas Tech (10/26), Notre Dame (9/28) and ULM (8/31).

2012
Played in nine games and made first career start at center for an injured Gabe Ikard vs. Baylor (11/10).

High School
Selected to the U.S. Army All-American Bowl ... four-star recruit by ESPN.com, Rivals.com, Scout.com and 247sports.com ... No. 2 player in Orlando Sentinel Super 60 for Central Florida ... No. 5 player in Orlando Sentinel's Florida Top 100 ... two-time first team All-State ... two-time Orlando Sentinel Class 8A All-Central Florida ... No. 43 in Super Southeast 120 ... class Valedictorian for Apopka HS ... carried a 5.1 weighted GPA at Apopka High School ... scored a 33 on his ACT and recorded a 2060 SAT.

VISIT SOONERSPORTS.COM FOR THE LATEST ON OU FOOTBALL

THE SOONERS

The Wrap Up
Son of Rick and Shelly Darlington ... also wrestled in high school ... already graduated in arts and sciences planned program ... now pursuing a masters degree ... father is head coach at Apoka HS in Apoka, Fla. ... mother was an OU cheerleader as an undergraduate ... brother, Zack, is a redshirt freshman quarterback at Nebraska ... serves as one of the 15 current NCAA Division 1 student-athletes who are part of the NCAA's new goverance structure.

90 MATT DIMON
KATY, TEXAS
KATY HIGH SCHOOL

DE	6-2	274	JR

YEAR	GP-GS	UT	AT	TOTAL	TFL	SACKS	INT	FC	FR	PBU
2013	12-0	3	2	5	0.0-0	0.0-0	0	0	0	0
2014	8-0	3	10	13	1.0-3	0.5-3	0	0	0	1
Career	**20-0**	**6**	**12**	**18**	**1.0-3**	**0.5-3**	**0**	**0**	**0**	**1**

2014
Played in eight of 13 games ... missed five games due to injury ... had one assisted tackle against Clemson in the Russell Athletic Bowl (12/29) ... assisted on a tackle against Oklahoma State (12/6) ... assisted on three tackles against Kansas (11/22) ... made one tackle at Texas Tech (11/15) ... had 0.5 tackles for loss against Baylor (11/8) ... assisted on a tackle at Iowa State (11/1) ... made one tackle against Kansas State (10/18) ... career-high four tackles with half a sack and a blocked extra point against Louisiana Tech (8/30).

2013
Played in 12 of 13 games, missing the contest at Oklahoma State (12/7) ... season-high two tackles and blocked a punt that resulted in a safety at Kansas (10/19) ... made one tackle vs. Texas (10/12) ... recorded one tackle at Notre Dame (9/28) ... made first tackle of career against Tulsa (9/14) ... made Sooners debut against ULM (8/31).

High School
Four-star recruit by ESPN.com and Scout.com ... three-star recruit by Rivals.com, 247sports.com and PrepStar.com ... key part of Class 5A State Championship team with 55 tackles, 12.0 sacks and six forced fumbles as a senior ... No. 22 strongside DE (ESPN.com) ... No. 23 strongside DE (247sports.com and Scout.com) ... No. 25 strongside DE (Rivals.com) ... No. 40 player in Texas (ESPN.com) ... No. 54 player in Texas (Rivals.com) ... No. 62 player in Texas (247sports.com) ... offers from Missouri, Ole Miss, Baylor, Texas Tech, Vanderbilt and Arkansas.

The Wrap Up
Son of Rick and Cindi Dimon ... majoring in energy management ... pronunciation: DIE-mon.

Career Highs
Tackles: 4, Louisiana Tech (8/30/14)
Tackles for loss: 0.5, two times, MR Baylor (11/8/14)
Sacks: 0.5, Louisiana Tech (8/30/14)

26 JORDAN EVANS
NORMAN, OKLA.
NORMAN NORTH HIGH SCHOOL

LB	6-3	242	JR

YEAR	GP-GS	UT	AT	TOTAL	TFL	SACKS	INT	FF	FR	PBU
2013	8-0	6	6	12	0.5-0	0.0-0	0	0	0	1
2014	13-13	56	37	93	6.5-9	0.0-0	1-0	2	1-0	3
Career	**21-13**	**62**	**43**	**105**	**7.0-9**	**0.0-0**	**1-0**	**2**	**1-0**	**4**

2014
Named to the Academic All-Big 12 first team ... started all 13 games at inside linebacker, ranking second on the squad with 93 tackles (56 solo) ... broke up a pass and had six tackles with an assist on a tackle for loss against Clemson in the Russell Athletic Bowl (12/29) ... ranked second on the squad with 93 tackles (56 solo)... posted a team-high nine tackles with one tackle for loss against Oklahoma State (12/6) ... assisted on two tackles against Kansas (11/22) ... led team with eight tackles, including a tackle for loss, at Texas Tech (11/15) ... had six tackles, including a tackle for loss, against Baylor (11/8) ... recovered a fumble, broke up two passes and made four tackles at Iowa State (11/1) ... had a team-high seven tackles with one tackle for loss against Kansas State (10/18) ... set career high with 14 tackles, including 0.5 tackles for loss, against Texas (10/11) ... intercepted the first pass of his career, forced a fumble and made 10 tackles at TCU (10/4) ... tallied 11 tackles, including 1.0 tackle for loss, at West Virginia (9/20) ... posted nine tackles against Tennessee (9/13) ... had three tackles at Tulsa (9/6) ... made the first start of his career at inside linebacker against Louisiana Tech (8/30) and recorded two tackles and forced a fumble.

2013
Played in eight of the 13 games, missing the Alabama (1/2), Oklahoma State (12/7), Kansas State (11/23), Iowa State (11/16) and Kansas (10/19) contests ... set season high with eight tackles and broke up a pass against Texas Tech (10/26) ... recorded first four tackles of career with 0.5 TFL against Tulsa (9/14) ... made Sooners debut against ULM (8/31).

High School
Three-star recruit by Rivals.com, ESPN.com, 247sports.com and PrepStar.com ... Two-star recruit by Scout.com ... had 94 tackles (72 solo), 9.0 sacks, two FF and a FR as a senior ... had 87 tackles, 2.0 sacks, three INTs and a forced fumble as a junior ... returned four kickoffs and two punts for TDs in his career ... No. 45 OLB (Rivals.com) ... No. 82 OLB (ESPN.com) ... No. 117 OLB (247sports.com) ... No. 6 player in Oklahoma (Rivals.com) ... No. 12 player in Oklahoma (247sports.com) ... No. 14 player in Oklahoma (ESPN.com) ... had offers from Air Force, Colorado State, Navy and UNLV.

The Wrap Up
Son of Scott and Tenika Evans ... father, Scott, was a three-time All-Big Eight DT at Oklahoma (1988-90) ... majoring in pre-physical therapy.

Career Highs
Tackles: 14, vs. Texas (10/11/14)
Tackles for loss: 1.0, four times, MR Oklahoma State (12/6/14)
Fumbles forced: 1, two times, MR at TCU (10/4/14)
Fumbles recovered: 1, at Iowa State (11/1/14)
Pass breakups: 2, at Iowa State (11/1/14)
Interceptions: 1, at TCU (10/4/14)

THE SOONERS

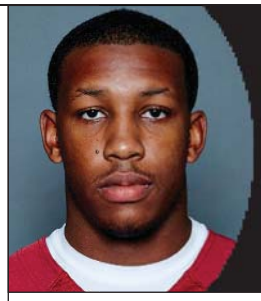

9 TAY EVANS

ALLEN, TEXAS
ALLEN HIGH SCHOOL

LB	6-2	235	R-FR

2014
Redshirted.

High School
Three-star recruit by ESPN.com, Rivals.com, Scout.com and 247sports.com ... No. 44 outside linebacker (ESPN.com) ... No. 52 outside linebacker (Scout.com) ... No. 64 outside linebacker (247sports.com) ... No. 81 player in Texas (Rivals.com) ... No. 84 player in Texas (ESPN.com) ... No. 98 player in Texas (247sports.com) ... was extended offers by Arizona State, Kansas State and Stanford.

The Wrap Up
Son of former Oklahoma basketball player Bobby Joe Evans and Kim Evans... Brother of current OU freshman offensive lineman, Bobby Evans.

72 DEREK FARNIOK

SIOUX FALLS, S.D.
WASHINGTON HIGH SCHOOL

T	6-9	345	R-SR

2014
Played in all 13 games.

2013
Played in four of 13 games ... made the first start of his career when he lined up at left tackle at Oklahoma State (12/7) ... saw playing time against Kansas State (11/23) and Iowa State (11/16) ... made season debut at Notre Dame (9/28).

2012
Played in 10 games, working primarily on special teams ... also saw spot duty on offense.

2011
Redshirted.

High School
Four-star recruit by Tom Lemming's MaxPreps ... three-star recruit by ESPN.com, Rivals.com and Scout.com ... helped lead high school squad to a 14-0 season.

The Wrap Up
Son of Brad Farniok and Christine and Rich Jones ... brother, Tom, played center at Iowa State... father played at St. Cloud State and uncle played at South Dakota State ... majoring in criminology ... pronunciation: FAR-nee-ock.

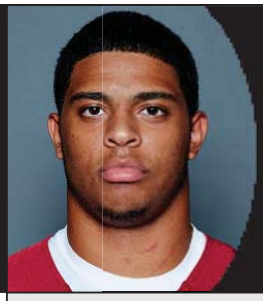

36 DIMITRI FLOWERS

SAN ANTONIO, TEXAS
CHURCHILL HIGH SCHOOL

FB	6-1	242	SO

YEAR	GP-GS	RUSH	AVG.	TD	LG	REC.	AVG.	TD	LG
2014	13-5	0-14	14.0	0	0	9-92	10.2	0	16
Career	**13-5**	**0-14**	**14.0**	**0**	**0**	**9-92**	**10.2**	**0**	**16**

2014
Played in all 13 games with starts at fullback against Louisiana Tech, Tennessee, West Virginia, Kansas State and Kansas ... caught two passes for 17 yards in the Russell Athletic Bowl against Clemson (12/29) ... made one catch for 11 yards and gained 14 yards on a lateral at Iowa State (11/1) ... caught one pass for 16 yards against Kansas State (10/18) ... made one tackle on special teams at TCU (10/4) ... made one tackle on special teams against Tennessee (9/13) ... tied career high with 24 receiving yards on two catches at Tulsa (9/6) ... made Sooner debut by starting at fullback against Louisiana Tech (8/30) and catching three passes for 24 yards.

High School
Early enrollee who started classes at OU in January 2014... three-star recruit by ESPN.com, Rivals.com, 247sports.com and Scout.com ... No. 5 fullback (Scout.com) ... No. 45 athlete (Rivals.com) ... No. 98 athlete (ESPN.com) ... No. 85 player in Texas (Rivals.com) ... also had offers from Boise State, Houston and Nevada.

The Wrap Up
Son of Melissa Flowers.

Career Highs
Rushing yards: 14, at Iowa State (11/1/14)
Receptions: 3, Louisiana Tech, (8/30/14)
Receiving yards: 24, two times, MR at Tulsa (9/6/14)
Long reception: 16, Kansas State (10/18/14)

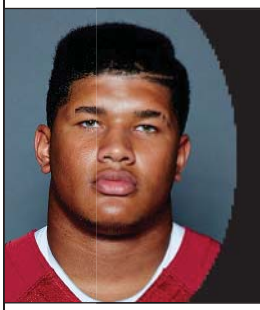

73 KENYON FRISON

SALT LAKE CITY, UTAH
GRANGER HIGH SCHOOL

T	6-6	289	R-FR

2014
Redshirted.

High School
Four-star recruit by Scout.com, 247sports.com, and Rivals.com ... three-star recruit by ESPN.com ... completed 85 percent of his blocks his senior year and averaged six pancakes block a game ... can routinely bench press 345 pounds and can squat 440 pounds ... No. 3 player in Utah (Rivals.com, 247sports.com) ... No. 4 player in Utah (ESPN.com) ... No. 19 offensive tackle (247sports.com) ... No. 25 offensive tackle (Scout.com) ... No. 32 offensive tackle (Rivals.com) ... No. 34 offensive tackle (ESPN.com) ... had offers from Arizona State, Nebraska and Utah.

The Wrap Up
Son of Bambie Sims ... pronunciation: FREEZ-in.

VISIT SOONERSPORTS.COM FOR THE LATEST ON OU FOOTBALL

THE SOONERS

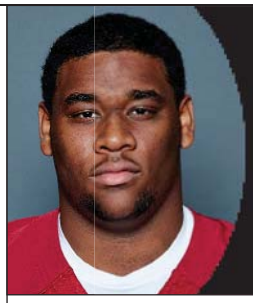

50 COURTNEY GARNETT

NEW ORLEANS, LA.
SAINT AUGUSTINE HIGH SCHOOL

DT	6-2	283	R-FR

2014
Redshirted.

High School
Four-star recruit by ESPN.com ... three-star recruit by Rivals, Scout.com and 247sports.com ... No. 39 defensive tackle (ESPN.com) ... No. 55 defensive tackle (247sports.com) ... No. 59 defensive tackle (Scout.com) ... No. 22 player in Louisiana (ESPN.com) ... No. 38 player in Louisiana (247sports.com) ... received offers from Notre Dame, Ohio State, Oregon, Tennessee, Texas, Texas A&M and USC.

The Wrap Up
Son of Kenneth Garnett and Lisa Kennedy.

76 SAM GRANT

NORTH ROYALTON, OHIO
ST. EDWARD HIGH SCHOOL

T	6-7	281	R-JR

2014
Played in all 13 games ... made Sooner debut against Louisiana Tech (8/30).

2013
Did not play.

2012
Redshirted.

High School
Three-star recruit by ESPN.com, Rivals.com, Scout.com and 247sports.com ... had 16 receptions for 252 yards and three touchdowns as a junior ... also had 88 pancake blocks for a team that had three different players rush for over 950 yards ... helped lead team to 2010 Division I state title with a perfect 15-0 record.

The Wrap Up
Son of Joe and Pam Grant ... majoring in petroleum engineering ... spent a portion of his 2014 summer break interning with Duck Creek Energy in Brecksville, Ohio, where he participated in a well-plugging project, in addition to performing research on re-purposing well production water for use as a liquid de-icer for public roadways.

ALL-TIME BOWL WINS/BERTHS

Alabama and USC are the only two FBS programs that own more bowl wins and berths than Oklahoma. Exactly one-third of those all-time OU bowl berths have come under Stoops.

	Team	Wins	Games	Last Bowl Victory
1.	Alabama	35	62	42-14 vs. ND (2013 BCS Championship)
2.	USC	34	50	45-42 vs. Nebraska (2014 Holiday)
3.	**Oklahoma**	**28**	**48**	**45-31 vs. Alabama (2014 Sugar Bowl)**

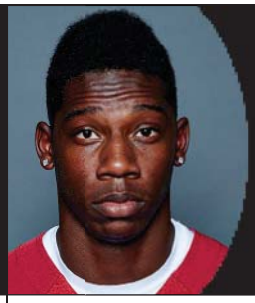

14 MARCUS GREEN

CEDAR HILL, TEXAS
CEDAR HILL HIGH SCHOOL

CB	6-1	181	R-FR

2014
Redshirted.

High School
Three-star recruit by ESPN.com, Rivals.com, Scout.com and 247sports.com ... recorded 44 tackles, one interception and five pass deflections as a senior ... selected for the Semper Fidelis All-American game ... No. 29 cornerback (ESPN.com) ... No. 35 cornerback (Scout.com) ... No. 45 cornerback (Rivals.com) ... No. 46 cornerback (247sports.com) ... No. 76 player in Texas (247sports.com) ... No. 79 player in Texas (Rivals.com) ... was also offered by Missouri, Nebraska, North Carolina and Texas Tech.

The Wrap Up
Son of Chihauna Hunter.

39 NICK HODGSON

NORTH RICHLAND HILLS, TEXAS
NORTH RICHLAND HILLS HIGH SCHOOL

K	6-2	198	R-SR

YEAR	GP-GS	KICKOFFS	YDS	TB	OB	AVG.
2012	1-0	2	128	0	0	64.0
2013	13-0	68	4382	43	2	64.4
2014	13-0	86	5506	58	2	64.0
Career	**27-0**	**156**	**10,016**	**101**	**4**	**64.2**

2014
Named Oklahoma's Special Teams Player of the Year ... Academic All-Big 12 first team honoree ... played in all 13 games ... ranked second in the nation in both touchback percentage (67.1) and in total touchbacks on kickoffs (58) on the season... kicked off twice, with one touchback, in the Russell Athletic Bowl against Clemson (12/29) ... four of six kicks went for touchbacks against Oklahoma State (12/6) ... recorded seven touchbacks on nine kickoffs against Kansas (11/22) ... produced five touchbacks on seven kickoffs at Texas Tech (11/15) ... one of three kickoffs was a touchback against Baylor (11/8) ... produced five touchbacks on 10 kickoffs at Iowa State (11/1) ... put five of six kickoffs into the endzone for touchbacks against Kansas State (10/18) ... four of six kicks went for touchbacks against Texas (10/11) ... recorded touchbacks on three of five kicks at TCU (10/4) ... produced touchbacks on all seven kickoffs at West Virginia (9/20) ... kicked off seven times with four touchbacks against Tennessee (9/13) ... had five touchbacks on nine kickoffs at Tulsa (9/6) ... recorded touchbacks on seven of nine kickoffs against Louisiana Tech (8/30).

THE SOONERS

2013
Played in all 13 games ... averaged a career-best 65.7 yards per kickoff in the Sugar Bowl vs. Alabama (1/2) ... two of his four kickoffs went for touchbacks at Kansas State (11/23) ... recorded touchbacks on all four kickoffs against Iowa State (11/16) ... kicked off twice at Baylor (11/6) ... produced four touchbacks on seven kickoffs against Texas Tech (10/26) ... kicked off six times with two touchbacks at Kansas (10/19) ... four of five kickoffs went for touchbacks against Texas (10/12) ... recorded three touchbacks on four kickoffs against TCU (10/5) ... forced touchbacks on six of seven kickoffs at Notre Dame (9/28) ... tallied six touchbacks on 10 kickoffs against Tulsa (9/14) ... two of five kickoffs went for touchbacks against West Virginia (9/7) ... recorded touchbacks on all seven kickoffs against ULM (8/31) ... Academic All-Big 12 first team.

2012
Made Sooners debut against Kansas with a pair of kickoffs against Kansas (10/20).

The Wrap Up
Son of Robert Hodgson ... majoring in zoology.

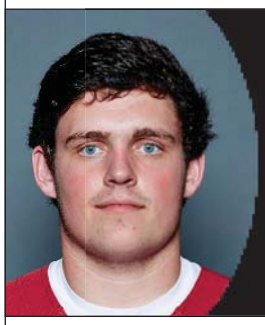

42 WESLEY HORKY

BRENTWOOD, TENN.
RAVENWOOD HIGH SCHOOL

LS	6-2	226	SO

2014
Played in all 13 games as long snapper on punts ... assisted on a tackle against Oklahoma State (12/6) ... recorded a solo tackle on special teams at TCU (10/4) ... made Sooner debut against Louisiana Tech (8/30).

High School
Prepped at Ravenwood High Schol in Brentwood, Tenn. ... a two-star prospect by Rivals.com ... played in the 2014 Under Armour All-American Game ... finished second overall in the 2014 National Scholarship Camp where he scored 50 out of a possible 55 points with an average snap time of .72 seconds.

The Wrap Up
Son of Brad and Julie Horky.

BEST OF THE 21ST CENTURY

Since the start of the 2000 season, the Sooners are among the best in the nation among teams from Power Five conference in several key categories according to STATS, LLC:

Category	Power 5 Leader	Runner-Up	Next Best
Victories	Oklahoma (161)	Ohio State (158)	LSU (151)
Home Win Pct.	Oklahoma (.914)	Ohio State (.887)	LSU (.781)
Conference Wins*	Oklahoma (99)	Ohio State (98)	Oregon (97)
3rd Down Conversions	Oklahoma (1,302)	Northwestern (1,242)	Texas (1,226)
Safeties Recorded	Oklahoma (18)	Missouri (17)	Virginia Tech (15)
Winning Pct.	Ohio State (.815)	Oklahoma (.805)	LSU (.770)
Conference Win Pct.*	Ohio State (.817)	Oklahoma (.798)	Oregon (.752)
Total TDs	Oregon (943)	Oklahoma (941)	Texas Tech (900)
Takeaways	Oregon (437)	Oklahoma (429)	Virginia Tech (429)
Turnover Differential	Oregon (+117)	USC (+105)	OU/Va. Tech (+103)
Win Pct. vs. Top 25	Ohio State (.676)	USC (.678)	Oklahoma (.653)

**Regular season games*

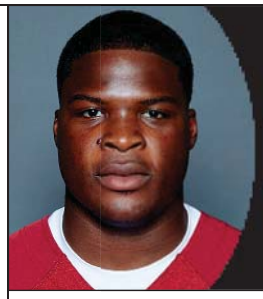

80 ISAAC IJALANA

MOUNT HOLLY, N.J.
PIERCE CC

DE	6-4	247	R-SO

2014
Redshirted.

At Pierce College
Early enrollee who started classes at OU in January 2014 ... three-star recruit by most major recruiting services ... played in five games in 2013 and caught eight passes for 80 yards ... ranked 46th in ESPN's JUCO Top 50 ... also had offers from Akron, Bowling Green and Illinois.

The Wrap-Up
Son of Festus Ijalana ... Older brother, Ben, was a second-round draft choice of the Indianapolis Colts in 2011 and was also on the N.Y. Jets roster ... pronunciation: EYE-ja-LAH-nuh.

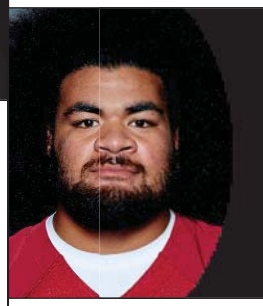

54 NILA KASITATI

EULESS, TEXAS
TRINITY HIGH SCHOOL

G	6-4	315	R-SR

2014
Named All-Big 12 honorable mention by the league's coaches ... Academic All-Big 12 second team honoree ... played in 12 of 13 games with starts at right guard against West Virginia (9/20), TCU (10/4), Texas Tech (11/15), Kansas (11/22), Oklahoma State (12/6) and in the Russell Athletic Bowl against Clemson (12/29) ... missed the Louisiana Tech contest (8/30) due to injury.

2013
Played in all 13 games with starts at right guard in the first four contests of the year and the final three games ... made first start of career at right guard against ULM (8/31).

2012
Played in four games before suffering a season-ending knee injury at Texas Tech (10/6).

2011
Redshirted.

High School
Three-star recruit by ESPN.com, Rivals.com and Scout.com ... had 10 catches for 180 yards and a touchdown in 2010.

The Wrap-Up
Son of Ana and the late Sione Kneubuhl, and stepson of Mateni Langatau ... a talented vocalist who frequently performs at area hospitals and elementary schools... majoring in human relations ... pronunciation: NEE-luh KAH-sih-TAH-tee.

VISIT SOONERSPORTS.COM FOR THE LATEST ON OU FOOTBALL

THE SOONERS

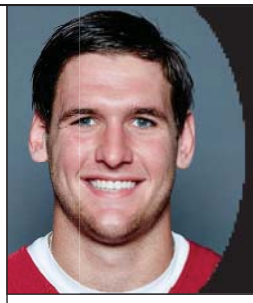

89 CONNOR KNIGHT

SAN ANTONIO, TEXAS
REAGAN HIGH SCHOOL

TE	6-4	251	R-JR

2014
Academic All-Big 12 second team honoree ... served as the team's snapper on placements in all 13 games.

2013
Played in five of 13 games ... saw playing time against Alabama (1/2), Oklahoma State (12/7), Kansas State (11/23) and Iowa State (11/16) ... made Sooners debut at Baylor (11/7).

The Wrap-Up
Son of George and Tricia Knight ... fraternal twin brother of Oklahoma QB Trevor Knight ... majoring in finance.

9 TREVOR KNIGHT

SAN ANTONIO, TEXAS
REAGAN HIGH SCHOOL

QB	6-1	206	R-JR

YEAR	GP-GS	C-A	PCT	YDS	AVG/G	TD	INT	LG	RUSH	YDS	AVG	TD	LG
2013	8-5	79-134	59.0	819	102.4	9	5	48	67	445	6.6	2	56
2014	10-10	179-316	56.6	2,300	230.0	14	12	75	68	339	5.0	5	31
Career	**18-15**	**258-450**	**57.3**	**3,119**	**173.3**	**23**	**17**	**75**	**135**	**784**	**5.8**	**7**	**56**

2014
Finalist for the Wuerffel Trophy ... named to the Capital One Academic All-District team and Academic All-Big 12 first team ... played in and started 10 of 13 games at quarterback ... did not play against Oklahoma State (12/6), Kansas (11/22) or Texas Tech (11/15) due to injury ... completed 13-37 passes for 103 yards and three picks and ran twice for a loss of one yard against Clemson in the Russell Athletic Bowl (12/29) ... threw for two touchdowns and 146 yards on 12-27 passing with 13 rushes for 45 yards against Baylor (11/8) ... named Big 12 Offensive Player of the Week, Manning Award Star of the Week and Earl Campbell Tyler Rose Award National Player of the Week after accounting for six touchdowns (3 rushing and 3 passing) at Iowa State (11/1), throwing for 230 yards on 22-35 passing and running for a career-high 146 yards on 16 attempts ... posted a season-high 318 passing yards and three touchdowns on 26-32 passing and ran six times for 17 yards against Kansas State (10/18) ... threw for 129 yards and a touchdown on 12-20 passing and ran four times for two yards against Texas (10/11) ... recorded 309 passing yards and a touchdown and ran for season-high 61 yards at TCU (10/4) ... caught a four-yard touchdown pass and threw for 205 yards on 16-29 passing at West Virginia (9/20) ... posted 308 passing yards on 20-33 passing with one touchdown and rushed five times for 17 yards and another score against Tennessee (9/13) ... threw for 299 yards on 21 of 34 passing with two touchdowns and rushed five times for 35 yards and a score at Tulsa (9/6) ... completed 19-34 passes for 253 yards, one touchdown and ran four times for 17 yards against Louisiana Tech (8/30).

2013
Played in eight games with five starts ... started in the Sugar Bowl vs. Alabama (1/2) and earned MVP honors after throwing for four touchdowns and 348 yards on 32-44 passing with five rushes for seven yards ... started at Oklahoma State (12/7), rushing 11 times for 47 yards and completing three of seven passes for 28 yards before exiting at halftime with injury ... started at Kansas State (11/23), completing 14 passes on 20 attempts for 171 yards and a touchdown, also ran 14 times for 82 yards and another score ... completed eight of 14 passes for 61 yards and rushed 10 times for a season-high 123 yards, including a 56-yard touchdown run, against Iowa State (11/16) ... rushed five times for 17 yards at Baylor (11/7) ... recorded 24 yards on two carries, including career-long 30-yard rush, and completed lone pass for six yards at Notre Dame (9/28) ... missed the Tulsa game (9/14) due to injury ... threw for 119 yards and a touchdown and ran for 42 yards on seven carries against West Virginia (9/7) ... starting in his OU debut, threw three touchdown passes and rushed for game-high 103 yards on 13 carries against ULM (8/31).

2012
Redshirted.

High School
Four-star recruit by ESPN.com, 247sports.com and Rivals.com ... three-star recruit by Scout.com ... threw for 27 touchdowns and 2,092 yards with just three interceptions as a senior ... also had 943 yards rushing with 15 TDs on the ground ... eclipsed the 1,000-yard rushing mark as a junior with 1,050 ground yards and 22 TDs to go along with 1,629 passing yards and 11 TDs.

The Wrap Up
Son of George and Tricia Knight ... fraternal twin brother of Oklahoma TE Connor Knight ... was part of a contingent from Oklahoma that worked with orphanages and other charitable organizations in Haiti in May 2014 and 2015 ... an active member of the greater OU community, is a frequent visitor to area children's hospitals and is an active speaker on the FCA circuit ... helped his father battle throat cancer in 2012 after graduating early from high school, giving his dad a pair of boxing gloves before treatments began to inspire him to have a "fighter's mentality" ... wears No. 9 in honor of Drew Brees ... majoring in finance.

Career Highs
Completions: 32, vs. Alabama (1/2/14)
Attempts: 44, vs. Alabama (1/2/14)
Passing yards: 348, vs. Alabama (1/2/14)
Long pass: 75, at TCU (10/4/14)
Passing TDs: 4, vs. Alabama (1/2/14)
Rushes: 16, at Iowa State (11/1/14)
Rushing yards: 146, at Iowa State (11/1/14)
Long rush: 56, Iowa State (11/16/13)
Rushing TDs: 3, at Iowa State (11/1/14)

OU RUSHING SNAPSHOT

Thanks to a highly-decorated blocking unit, a host of talented runners and dual-threat quarterbacks, Oklahoma averaged 99.8 more rushing yards per game compared to 2012. The Sooners also more than doubled the amount of 200-yard team performances they registered with eight such contests.

OKLAHOMA RUSHING 2012-14

Category	2012	2013	2014	Improvement
Total Yards	2,098	2,911	3,395	1,297 yards
Rush YPG	161.4	223.9	261.2	99.8 ypg
Per Carry	4.8	5.2	6.1	1.3 ypc
Rush TDs	30	19	40	10 more
10+ Runs	66	90	100	34 more

OKLAHOMA LEADERS, RUNS OF 10+ YARDS

	Player	10+ Runs	Long Run
1.	RB Samaje Perine	47	66
2.	RB Alex Ross	14	82
3.	QB Trevor Knight	13	56

THE SOONERS

40 P.L. LINDLEY

ROUND ROCK, TEXAS
STONY POINT HIGH SCHOOL

LB	6-2	267	R-SR

YEAR	GP-GS	UT	AT	TOTAL	TFL	SACKS	INT	FF	FR	PBU
2012	7-0	3	1	4	0.0-0	0.0-0	0	0	0	0
2013	10-2	6	4	10	0.0-0	0.0-0	0	0	1-0	0
2014	10-0	2	1	3	0.0-0	0.0-0	0	0	0	0
Career	**27-2**	**11**	**6**	**17**	**0.0-0**	**0.0-0**	**0**	**0**	**1-0**	**0**

2014
Academic All-Big 12 first team honoree ... played in 10 of 13 games, missing contests against West Virginia (9/20), Texas (10/11) and Texas Tech (11/15) ... recorded one tackle against Kansas (11/22) ... had one tackle at Iowa State (11/1) ... assisted on a tackle against Louisiana Tech (8/30).

2013
Played in 10 of 13 games, missing contests against TCU (10/5), Notre Dame (9/28) and Tulsa (9/14) ... started and made one tackle in the Sugar Bowl vs. Alabama (1/2) ... recorded two tackles at Oklahoma State (12/7) ... made first career start at Kansas (10/19) and had a career-high five tackles ... made two tackles and recovered a fumble against Texas (10/12) ... saw playing time against Tulsa (9/14) and ULM (8/31) ... Academic All-Big 12 Second Team.

2012
Played in seven games ... registered first two career tackles at Texas Tech (10/6).

2011
Redshirted.

High School
Four-star recruit by ESPN.com and Tom Lemming's MaxPreps ... three-star recruit by Scout.com and Rivals.com ... in 2009, recorded 90 tackles, four sacks, two interceptions and forced two fumbles ... in 2008, recorded 61 tackles and three sacks.

The Wrap Up
Son of Fran and P.L. Lindley, Sr. ... plays the cello ... plans to become a software engineer after his playing career is over ... high school teammate of fellow Sooner Jordan Wade ... traveled to Haiti in May 2014 and 2015 to assist with ongoing relief efforts in that impoverished island nation ... majoring in human relations.

Career Highs
Tackles: 5, at Kansas (10/19/13)
Fumbles forced: 1, vs. Texas (10/12/13)

6 BAKER MAYFIELD

AUSTIN, TEXAS
TEXAS TECH UNIVERSITY

QB	6-2	214	JR

YEAR	GP-GS	C-A	PCT	YDS	AVG/G	TD	INT	LG	RUSH	YDS	TD	LG
2013	8-7	218-340	64.1	2,315	289.4	12	9	60	88	190	3	22
2014	----------Redshirt Season----------											
Career	**8-7**	**218-340**	**64.1**	**2,315**	**289.4**	**12**	**9**	**60**	**88**	**190**	**3**	**22**

2014
Named Oklahoma's Scout Team Offensive Player of the Year ... sat out the season due to NCAA transfer rules after spending his freshman season at Texas Tech.

2013 (At Texas Tech)
College Football News Freshman All-America honorable mention ... Big 12 Offensive Freshman of the Year ... played in eight games (seven starts), going 218 of 340 passing for 2,315 yards, 12 TDs and nine INTs ... pass completions and attempts were the most by a Big 12 freshman quarterback since Landry Jones in 2009 ... passed for 413 yards on 43-of-60 passing with four TDs and added a rushing TD in career debut in season opener at SMU (8/30) ... named Big 12 Offensive Player of the Week and earned multiple national player of the week awards for his performance in the season opener.

High School
Led Lake Travis to a 25-2 record during two seasons as the starting quarterback ... guided team to a 9-2 record as a senior and to a 6-0 record during district play with a District 15-5A Championship ... passed for 2,467 yards as a senior with 182-for-288 passing with 22 touchdowns and just three interceptions ... 15-5A District MVP ... named All-Centex Third Team ... helped lead Lake Travis to an undefeated 16-0 season in 2011 on the way to a 4A State Championship ... passed for 3,788 yards in first season as a starting quarterback with 247-for-378 passing (65%) with 45 touchdown passes and only five interceptions ... Texas Sports Writers All-State Second Team ... AP All-State Honorable Mention... during high school career tallied 6,255 passing yards (429-for-666) with 67 touchdowns and eight interceptions.

The Wrap Up
Son of James and Gina Mayfield ... majoring in business.

Career Highs*
Pass Attempts: 60, at SMU (8/30/13)
Pass Completions: 43, at SMU (8/30/13)
Passing Yards: 413, at SMU (8/30/13)
Passing Touchdowns: 4, 2x, MR: vs. Baylor (11/16/13)
Longest Pass: 60, vs. Stephen F. Austin (9/7/13)
Rushing Yards: 66, vs. Stephen F. Austin (9/7/13)
Longest Rush: 22, vs. Stephen F. Austin (9/7/13)

**All marks set while at Texas Tech*

FBS FRESHMAN RUSHING LEADERS, 2014

	Player, Team	Atts-Yds	YPG	TDs
1.	**Samaje Perine, OU**	**263-1,713**	**131.8**	**21**
2.	Jarvion Franklin, Western Michigan	306-1,551	119.3	24
3.	Nick Chubb, Georgia	219-1,547	119.0	14
4.	Nick Wilson, Arizona	236-1,375	105.8	16
5.	Royce Freeman, Oregon	252-1,365	91.0	18

NO-SACK ZONE

Oklahoma permitted an FBS-low 9.0 sacks in 2014, tying the record low for OU under Bob Stoops (9.0 in 2004).

FBS FEWEST SACKS ALLOWED

1.	**9.0**	**Oklahoma**
2.	10.0	New Mexico State
3.	11.0	Georgia Tech
		Michigan State
		New Mexico

OU'S RUSHING "D"

Oklahoma ranked fourth in the nation, permitting opponents 3.02 yards per carry in 2014. It was OU's best mark since allowing 2.80 yards per carry in 2009.

FBS LEADERS, YARDS PER CARRY ALLOWED

1.	2.78	TCU
2.	2.94	Penn State
3.	2.97	Clemson
4.	**3.02**	**Oklahoma**
5.	3.06	Boston College

VISIT SOONERSPORTS.COM FOR THE LATEST ON OU FOOTBALL

THE SOONERS

87 JEFFERY MEAD

TULSA, OKLA.
UNION HIGH SCHOOL

WR	6-6	189	SO

YEAR	GP-GS	REC	YDS	AVG	TD	LONG
2014	8-0	0	0	-	0	-
Career	**8-0**	**0**	**0**	**-**	**0**	**-**

2014
Played in eight of 13 games, missing the contests against Tennessee, Baylor, Texas Tech, Oklahoma State and Clemson ... made Sooner debut against Louisiana Tech (8/30).

High School
Four-star recruit by ESPN.com and 247sports.com ... three-star recruit by Scout.com and Rivals.com ... hauled in 65 catches for 1,098 yards and 14 touchdowns as a senior ... also a starter in basketball and baseball ... No. 7 player in Oklahoma (247sports.com) ... No. 8 player in Oklahoma (Rivals.com) ... No. 9 player in Oklahoma (ESPN.com) ... No. 46 wide receiver (247sports.com) ... No. 56 wide receiver (ESPN.com) ... No. 76 wide receiver (Rivals.com) ... received offers from Arkansas, Clemson, LSU, Nebraska, Oklahoma State and Texas A&M.

The Wrap Up
Son of Jerry and Tamara Mead.

45 CARSON MEIER

TULSA, OKLA.
UNION HIGH SCHOOL

TE	6-6	244	R-FR

2014
Redshirted.

High School
Four-star recruit by ESPN.com ... three-star recruit by Scout.com, Rivals.com and 247sports.com ... caught 33 receptions for 433 yards and three touchdowns as a senior ... played in the Semper Fidelis All-American game ... four-star recruit by ESPN.com ... three-star recruit by Scout.com, Rivals.com and 247sports.com ... produced 33 receptions for 433 yards and three touchdowns as a senior ... played in the Semper Fidelis All-American game ... also had offers from Duke, Kansas State, Oklahoma State, Oregon State, and Wisconsin.

The Wrap Up
Son of Cal and Judi Meier.

25 JOE MIXON

OAKLEY, CALIF.
FREEDOM HIGH SCHOOL

RB	6-2	217	R-FR

2014
Redshirted

High School
Five-star recruit by Rivals.com, 247sports.com and Scout.com ... four-star recruit by ESPN.com ... rushed for 1,704 yards and 23 touchdowns as a senior ... had 1,443 yards for 21 touchdowns as a junior ... scored a touchdown in the Army All-American game ... No. 1 running back (Rivals.com) ... No. 1 running back (247sports.com) ... No. 5 running back (Scout.com) ... No. 6 running back (ESPN.com) ... No. 2 player in California (Rivals.com) ... No. 3 player in California (247sports.com) ... No. 4 player in California (ESPN.com) ... No. 53 in ESPN300.

The Wrap Up
Son of John and Alisa Mixon.

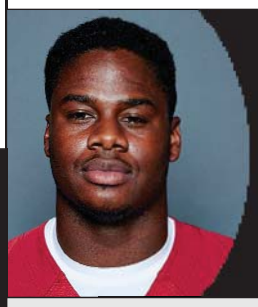

5 DURRON NEAL

ST. LOUIS, MO.
DE SMET JESUIT HIGH SCHOOL

WR	5-11	195	SR

YEAR	GP-GS	REC	YDS	AVG	TD	LONG
2012	10-0	5	75	15.0	0	25
2013	12-2	13	176	13.5	0	41
2014	13-13	42	513	12.2	3	45
Career	**35-15**	**60**	**764**	**12.7**	**3**	**45**

2014
Started all 13 games at wide receiver ... recorded two receptions for five yards in the Russell Athletic Bowl against Clemson (12/29) ... caught one pass for 11 yards against Kansas (11/22) ... had a team-high four catches for 57 yards, including a career-long 45-yard grab, and a touchdown at Texas Tech (11/15) ... hauled in four passes for 41 yards and a touchdown against Baylor (11/8) ... gained 60 yards on five catches at Iowa State (11/1) ... caught three passes for 33 yards and his first career touchdown, rushed once for three yards and brought back one kick for 17 yards against Kansas State (10/18) ... gained 24 yards on two receptions against Texas (10/11) ... tied career high in receiving yards with 71 on four catches at TCU (10/4) ... threw a four-yard touchdown pass to Trevor Knight and caught two passes for 28 yards at West Virginia (9/20) ... set career highs in both receptions (7) and receiving yards (71) and returned one kick for 12 yards against Tennessee (9/13) ... recorded six receptions for 70 receiving yards, rushed for the first time in his career for 16 yards and returned a kickoff 13 yards at Tulsa (9/6) ... caught two passes for 42 yards against Louisiana Tech (8/30).

THE SOONERS

2013
Played in all 13 games ... started at Kansas State (11/23), catching two passes for 31 yards ... caught one pass for 12 yards at Baylor (11/7) ... made first start of career at Kanas (10/19) ... tied season high with four catches and had 42 receiving yards against TCU (10/5) ... set season highs for receptions (4), receiving yards (64) and long reception (41) against Tulsa (9/14) ... had 27 yards receving on two catches against ULM (8/31) ... Academic All-Big 12 Second Team.

2012
Played in 10 games ... hauled in first two career receptions at Texas Tech (10/6).

High School
Selected to the U.S. Army All-American Bowl ... four-star recruit by ESPN.com, Rivals.com, 247sports.com and Scout.com ... caught 35 passes for 825 yards and 15 touchdowns and rushed for 716 yards on 78 carries for 11 touchdowns as a senior ... also ran track and played basketball.

The Wrap Up
Son of Sharon and Keith Little ... was part of a group of Oklahoma student-athletes who traveled to Haiti in May 2014 and 2015 to assist individuals in need ... majoring in communication ... pronunciation: dur-RON.

Career Highs
Receptions: 7, Tennessee (9/13/14)
Receiving yards: 71, two times, MR at TCU (10/4/14)
Long reception: 45, at Texas Tech (11/15/14)
Receiving TDs: 1, three times, MR at Texas Tech (11/15/14)

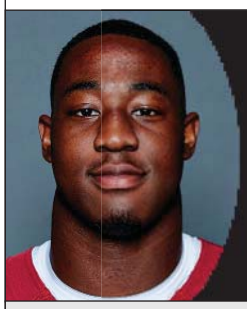

82 OGBONNIA OKORONKWO
HOUSTON, TEXAS
ALIEF HIGH SCHOOL

LB	6-1	237	R-SO

YEAR	GP-GS	UT	AT	TOTAL	TFL	SACKS	INT	FF	FR	PBU
2014	11-0	4	4	8	3.0-19	2.0-15	0	0	0	0
Career	**11-0**	**4**	**4**	**8**	**3.0-19**	**2.0-15**	**0**	**0**	**0**	**0**

2014
Played in 11 of 13 games, missing the contests against Oklahoma State (12/6) and at TCU (10/4) ... matched career high with two tackles and had personal best 1.5 sacks against Clemson in the Russell Athletic Bowl (12/29) ... set career high with two tackles, including one tackle for loss, against Kansas (11/22) ... had one tackle at Iowa State (11/1) ... assisted on a sack against Texas (10/11) ... recorded one tackle at West Virginia (9/20) ... assisted on a tackle in Sooners debut against Louisiana Tech (8/30).

2013
Redshirted.

High School
Three-star recruit by Rivals.com, ESPN.com, Scout.com, PrepStar.com and 247sports.com ... No. 15 DE (247sports.com) ... No. 32 DE (Rivals.com) ... No. 52 DE (Scout.com) ... No. 60 DE (ESPN.com) ... No. 55 player in Texas (247sports.com) ... No. 60 player in Texas (Rivals.com) ... No. 120 player in Texas (ESPN.com) ... had offers from Texas Tech, Oklahoma St., Missouri, Kansas, Colorado State and West Virginia.

The Wrap Up
Son of Augusta Okoronkwo ... pronunciation: oag-BON-ya oak-RON-quo.

Career Highs
Tackles: 2, two times, MR vs. Clemson (12/29/14)
Tackles for loss: 1.5, vs. Clemson (12/29/14)
Sacks: 1.5, vs. Clemson (12/29/14)

99 DWAYNE ORSO
BIRMINGHAM, ALA.
HOMEWOOD HIGH SCHOOL

DE	6-6	294	R-FR

2014
Redshirted.

High School
Three-star recruit by ESPN.com and 247sports.com ... two-star recruit by Rivals.com and Scout.com ... posted 45 total tackles with 22 solo tackles as a senior ... three-star recruit by ESPN.com and 247sports.com ... two-star recruit by Rivals.com and Scout.com ... posted 45 total tackles with 22 solo tackles as a senior ... three-star recruit by ESPN.com and 247sports.com ... two-star recruit by Rivals.com and Scout.com ... posted 45 total tackles with 22 solo tackles as a senior.

10 STEVEN PARKER
TULSA, OKLA.
JENKS HIGH SCHOOL

S	6-1	201	SO

YEAR	GP-GS	UT	AT	TOTAL	TFL	SACKS	INT	FF	FR	PBU
2014	13-4	20	11	31	2.0-9	1.0-6	0	0	0	6
Career	**13-4**	**20**	**11**	**31**	**2.0-9**	**1.0-6**	**0**	**0**	**0**	**6**

2014
Named All-Big 12 honorable mention in the voting for Defensive Freshman of the Year by the league's coaches ... played in all 13 games with starts at nickelback against Texas Tech, Baylor and Kansas State and a start at safety against Oklahoma State ... made two tackles in the Russell Athletic Bowl against Clemson (12/29) ... picked up first sack of career, broke up a pass and made seven tackles against Oklahoma State (12/6) ... had one pass breakup and three tackles against Kansas (11/22) ... broke up two passes and had a tackle at Texas Tech (11/15) ... set career high with eight tackles and broke up a pass against Baylor (11/8) ... made two tackles, including the first tackle for loss of his career, at Iowa State (11/1) ... made first career start against Kansas State (10/18) and made two tackles ... broke up a pass against Texas (10/11) ... recorded three tackles at Tulsa (9/6) ... made Sooner debut with three tackles against Louisiana Tech (8/30).

VISIT SOONERSPORTS.COM FOR THE LATEST ON OU FOOTBALL

THE SOONERS

High School
Four-star recruit by ESPN.com, Rivals.com, 247sports.com and Scout.com ... snared 33 receptions for 594 yards and nine touchdowns as a senior .. also recorded 34 solo tackles and four interceptions on defense as a senior ... played in the Semper Fidelis All-American game ... No. 5 safety (Rivals.com) ... No. 9 safety (ESPN.com) ... No. 10 safety (247sports.com) ... No. 9 safety (Scout.com) ... No. 1 player in Oklahoma (Rivals.com) ... No. 2 player in Oklahoma (247sports.com) ... No. 3 player in Oklahoma (ESPN.com) ... No. 139 in ESPN300 ... also offered by Alabama, Auburn, Baylor, Michigan, Ohio State, Texas and Texas A&M.

The Wrap Up
Grandfather, Charles, was an OU walk-on for Bud Wilkinson in 1955, helping pave the way for Prentice Gautt, who became the first African-American to earn a football scholarship at OU ... son of Steven, a former Oklahoma State football player, and Francine Parker.

Career Highs
Tackles: 8, Baylor, (11/8/14)
Tackles for loss: 1.0, two times, MR Oklahoma State (12/6/14)
Sacks: 1.0, Oklahoma State (12/6/14)
Pass breakups: 2, at Texas Tech (11/15/14)

69 JOSEPH PAUL
NEW ORLEANS, LA.
SAINT AUGUSTINE HIGH SCHOOL

T	6-4	356	R-FR

2014
Redshirted.

High School
Three-star recruit by ESPN.com, Scout.com and 247sports.com ... No. 30 offensive guard (247sports.com) ... No. 39 offensive guard (ESPN.com) ... No. 63 offensive guard (Scout.com) ... No. 28 player in Louisiana (ESPN.com) ... No. 32 player in Louisiana (247sports.com) ... was also offered by Florida State, Oklahoma State, Texas, Texas A&M and UCLA.

The Wrap Up
Son of Christopher Hunter and Elese Simmions.

RANKING SAMAJE PERINE'S 2014 SEASON

1st	Among FBS freshmen in rush yards per game (131.8 ypg)
2nd	Rush yds by OU freshman w/ 1,713 (Adrian Peterson - 1,925 in '04)
T-2nd	200-yard games in OU season w/ 3 (Billy Sims - 4 in '78)
T-4th	Seasonal rush TDs in OU history w/ 21 (Billy Sims - 23 in '79)
5th	Seasonal rushing yards in OU history (Peterson in '04)
6th	Seasonal rushing yards by FBS freshman (Peterson in '04)
8th	Among FBS players in rush TDs (Melvin Gordon, Wisc. - 29)
8th	Among all FBS players in rush YPG (M. Gordon, Wisc. - 184.8)
14th	Scoring in the FBS w/ 9.7 ppg (two tied w/ 13.7 ppg)

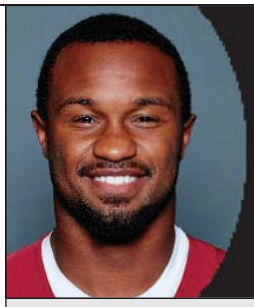

32 SAMAJE PERINE
PFLUGERVILLE, TEXAS
HENDRICKSON HIGH SCHOOL

RB	5-11	237	SO

YEAR	GP-GS	RUSH	AVG.	TD	LG	REC.	AVG.	TD	LG
2014	13-8	263-1713	6.5	21	66	15-108	7.2	0	19
Career	**13-8**	**263-1713**	**6.5**	**21**	**66**	**15-108**	**7.2**	**0**	**19**

2014
Named second-team All-American by the FWAA and Phil Steele, third team All-American by the AP, Freshman All-American by Phil Steele and SCOUT, National Freshman Offensive Player of the Year by Scout and Freshman of the Year by the Touchdown Club of Columbus ... selected as Big 12 Offensive Freshman of the Year by the league's coaches, Big 12 Offensive Newcomer of the Year by the AP and 247Sports and Big 12 Freshman of the Year by Athlon Sports ... chosen to the All-Big 12 first team by the league's coaches, AP, 247Sports, Athlon Sports, ESPN.com, FoxSportsSouthwest.com and Phil Steele ... finalist for the Earl Campbell Tyler Rose Award ... won an ESPN Sports Science Award ... led the Big 12 in rushing with 1,713 yards, the second-highest total by a freshman in Oklahoma history ... ranked eighth among all FBS backs by averaging 131.8 rushing yards per game... played in all 13 games with starts at running back in all games except Kansas, TCU, West Virginia, Tulsa and Louisiana Tech ... gained 134 rushing yards on 23 carries and caught three passes for 22 yards in the Russell Athletic Bowl against Clemson (12/29) ... ran for 151 yards and touchdowns on 26 carries and caught one pass for 12 yards before leaving in the third quarter with an injury against Oklahoma State (12/6) ... earned Walter Camp National FBS Player of the Week, Athlon Sports National Player of the Week, Big 12 Offensive Player of the Week and Earl Campbell Tyler Rose Award National Player of the Week honors after setting an FBS record with 427 rushing yards against Kansas (11/22), scoring five touchdowns and also catching one pass for 19 yards ... earned Big 12 Offensive Player of the Week honors after scoring three touchdowns and rushing for 213 yards, including a career-long 64-yard run, on 25 carries at Texas Tech (11/15) ... ran five times for 21 yards against Baylor (11/8) ... ran for 110 yards and a touchdown on 17 carries and caught career-high three passes for 15 yards at Iowa State (11/1) ... rushed for 89 yards and a score on 24 carries and caught two passes for seven yards against Kansas State (10/18) ... ran 18 times for 62 yards and a score and caught two passes for six yards against Texas (10/11) ... scored three rushing touchdowns, gained 87 yards on 25 carries and caught one pass for eight yards at TCU (10/4) ... earned Big 12 Offensive Player of the Week and Athlon Sports National Freshman of the Week honors after running for 242 yards and four touchdowns on 34 carries at West Virginia (9/20) ... rushed for a team-high 67 yards on nine carries and caught one pass for 13 yards against Tennessee (9/13) ... gained 33 yards on 10 carries and caught his first career pass for six yards at Tulsa (9/6) ... in Sooners' debut, rushed for game-high 77 yards on 13 carries and a touchdown against Louisiana Tech (8/30).

High School
Four-star recruit by Rivals.com, 247sports.com and ESPN.com ... three-star recruit by Scout.com ... three-year starter ... rushed for 1,492 yards and 12 touchdowns as a senior ... collected 1,993 rushing yards and 16 touchdowns as a junior ... No. 13 running back (Rivals.com) ... No. 15 running back (247sports.com) ... No. 17 running back (ESPN.com) ... No. 19 player in Texas (Rivals.com) ... No. 23 player in Texas (ESPN.com) ... No. 30 player in Texas (247sports.com) ... No. 33 player in the Midlands (ESPN.com) ... No. 153 overall (Rivals.com) ... also had offers from Alabama, Nebraska, TCU and Tennessee.

THE SOONERS

The Wrap Up
Son of Casey Barber and Gloria Perine ... pronunciation: sah-MAH-jay PEE-rine

Career Highs
Rushes: 34, two times, MR Kansas (11/22/14)
Rushing yards: 427, Kansas (11/22/14)
Long rush: 66, Kansas (11/22/14)
Rushing TDs: 5, Kansas (11/22/14)
Receptions: 3, two times, MR vs. Clemson (12/29/14)
Receiving yards: 22, vs. Clemson (12/29/14)
Long reception: 19, Kansas (11/22/14)

16 MICHIAH QUICK
FRESNO, CALIF.
CENTRAL EAST HIGH SCHOOL

WR	6-0	186	SO

YEAR	GP-GS	REC	YDS	AVG	TD	LONG	KR	AVG	TD	LG
2014	13-2	25	237	9.5	1	54	1	13.0	0	13
Career	**13-2**	**25**	**237**	**9.5**	**1**	**54**	**1**	**13.0**	**0**	**13**

2014
Played in all 13 games with two starts ... caught a team-high seven passes for 46 yards in the Russell Athletic Bowl against Clemson (12/29) ... rushed three times for 12 and caught one pass for a loss of two yards in a start against Oklahoma State (12/6) ... made one reception for 16 yards at Texas Tech (11/15) ... had a career-high 94 receiving yards and a touchdown on six catches against Baylor (11/8) ... gained 56 yards on a career-high eight catches at Iowa State (11/1) ... made first career start against Kansas State (10/18) and caught the first two passes of his career for 27 yards ... returned one punt for no yards at Tulsa (9/6) ... made Sooner debut with one kick return for 13 yards against Louisiana Tech (8/30).

High School
Ranked as the number four athlete in the nation by Rivals.com and number six by ESPN.com ... four-star recruit by ESPN.com, Rivals.com, Scout.com and 247sports.com ... California All-State selection and a first-team all-district pick as a senior ... had 56 catches for 1,035 yards and 21 touchdowns as a senior, while adding 460 rushing yards and five ground scores ... added three punt return touchdowns and three kickoff return scores ... hauled in 61 passes for 1,227 yards and 23 touchdowns as a junior ... registered 52 receptions for 1,018 yards and 15 touchdowns as a sophomore ... two-way performer played cornerback on defense, nabbing two interceptions as a senior ... No. 4 athlete (Rivals.com) ... No. 6 athlete (ESPN.com) ... No. 7 athlete (247sports.com) ... No. 6 wide receiver (247sports.com) ... No. 9 athlete (247sports.com) ... No. 6 player in California (ESPN.com) ... No. 7 player in California (Rivals.com) ... No. 7 player in California (247sports.com) .... No. 56 player in nation (247sports.com) ... No. 75 in ESPN300 ... No. 76 player in nation (Rivals.com) ... also offered by Alabama, Notre Dame, UCLA and USC.

The Wrap Up
Son of Michael Quick ... pronunciation: mah-KIE-uh

Career Highs
Receptions: 8, at Iowa State (11/1/14)
Receiving yards: 94, Baylor (11/8/14)
Long reception: 54, Baylor (11/8/14)
Receiving TDs: 1, Baylor (11/8/14)

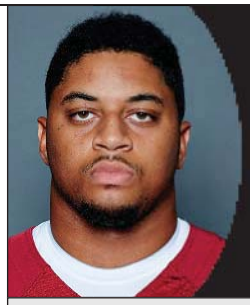

92 MATTHEW ROMAR
PORT ARTHUR, TEXAS
MEMORIAL HIGH SCHOOL

DT	6-0	294	R-SO

YEAR	G-GS	UT	AT	TOTAL	TFL	SACKS	INT	FC	FR	PBU
2014	12-0	4	6	10	1.0-6	1.0-6	0	0	0	0
Career	**12-0**	**4**	**6**	**10**	**1.0-6**	**1.0-6**	**0**	**0**	**0**	**0**

2014
Played in 12 of 13 games, missing the Russell Athletic Bowl against Clemson (12/29) due to injury ... assisted on a tackle against Oklahoma State (12/6) ... had one tackle against Kansas (11/22) ... made one tackle against Baylor (11/8) ... assisted on a tackle at Iowa State (11/1) ... set career high with three tackles against Texas (10/11) ... had one solo tackle at TCU (10/4) ... recorded the first two tackles of his career, including the first sack, against Tennessee (9/13) ... made Sooner debut against Louisiana Tech (8/30).

2013
Redshirted.

High School
Three-star recruit by Scout.com, Rivals.com, 247sports.com and ESPN.com ... had 100 tackles, 13 TFLs, 10.0 sacks, an INT and a forced fumble as a senior ... had 12 carries for 55 yards with eight TDs ... defensive MVP for District 21-5A ... No. 44 DT (247sports.com) ... No. 48 DT (Rivals.com) ... No. 50 DT (ESPN.com) ... No. 90 DT (Scout.com) ... No. 91 player in Texas (ESPN.com) ... No. 91 player in Texas (247sports.com) ... offered by Baylor, Iowa St., Kansas, Missouri and Texas Tech.

The Wrap Up
Son of George and Ether Romar ... hails from Port Arthur, Texas, the home of OU All-America running back Joe "Silver Shoes" Washington . . . cites current Kansas City Chiefs' Pro Bowl running back Jamaal Charles as his favorite current NFL player, who also prepped at Memorial High School in Port Arthur ... majoring in criminology.

Career Highs
Tackles: 3, Texas (10/11/14)
Tackles for loss: 1.0, Tennessee (9/13/14)
Sacks: 1.0, Tennessee (9/13/14)

MOST SINGLE-GAME RUSHING YARDS, ALL LEVELS

	Yards	Division	Player, Team (Opponent)	Date
1.	465	III	Cartel Brooks, Heidelberg (Baldwin Wallace)	11/16/13
2.	455	III	Octavias McKoy, Western Conn. St. (Worcester State)	10/26/13
3.	441	III	Dante Brown, Marietta (Baldwin Wallace)	10/5/96
4.	437	FCS	Maurice Hicks, N.C. A&T (Morgan State)	10/6/01
5.	436	III	A.J. Pittorino, Hartwick (Waynesburgh)	11/2/96
6.	429	III	Garet Lynch, Brockport (Hartwick)	11/22/08
7.	**427**	**FBS**	**Samaje Perine, Oklahoma (Kansas)**	**11/22/14**

MOST RUSHING YARDS, FBS FRESHMEN

	Yards	Player	School	Year
1.	1,925	Adrian Peterson	OU	2004
2.	1,863	Ron Dayne	Wisconsin	1996
3.	1,801	Jamario Thomas	North Texas	2004
4.	1,799	Dion Lewis	Pittsburgh	2009
5.	1,732	Chance Kretschmer	Nevada	2001
6.	**1,713**	**Samaje Perine**	**Oklahoma**	**2014**

VISIT SOONERSPORTS.COM FOR THE LATEST ON OU FOOTBALL

THE SOONERS

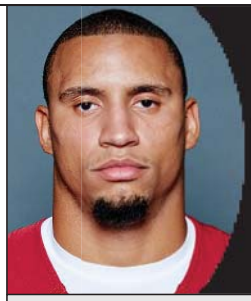

28 ALEX ROSS

JENKS, OKLA.
JENKS HIGH SCHOOL

RB	6-1	220	R-JR

YEAR	GP-GS	RUSH	AVG.	TD	LG	REC.	AVG.	TD	LG	KR	AVG.	TD	LG
2013	10-0	3-19	6.3	0	8	0	-	-	-	0	-	0	-
2014	13-3	88-595	6.8	4	82	10-65	6.5	0	16	23-718	31.2	2	100
Career	**23-3**	**91-614**	**6.7**	**4**	**82**	**10-65**	**6.5**	**0**	**16**	**23-718**	**31.2**	**2**	**100**

2014

Named second team All-American as a kick returner by CBS Sports and third team All-American at kick returner by Phil Steele ... earned All-Big 12 first team honors as a kick returner by 247Sports, Athlon Sports, ESPN and FoxSportsSouthwest.com and All-Big 12 second team honors as a kick returner by Phil Steele ... Academic All-Big 12 second team honoree ... ranked third among FBS players with a 31.7 yards kickoff return average and tied for second with two kickoff returns for touchdowns ... played in all 13 games with starts against Louisiana Tech, West Virginia and TCU ... scored a rushing touchdown and gained 31 yards on two carries and returned one kick for 14 yards against Clemson in the Russell Athletic Bowl (12/29) ... tied career high with 13 rushes, gaining 42 yards, and returned career-high four kicks for 110 yards against Oklahoma State (12/6) ... rushed five times for four yards and returned one kick for 36 yards against Kansas (11/22) ... gained 27 yards on four carries and brought back two kicks for 37 yards at Texas Tech (11/15) ... led team with 71 yards on six carries against Baylor (11/8) and returned one kick for 35 yards ... set career high withs 144 yards rushing and 13 carries, caught one pass for five yards and returned two kicks for 30 yards at Iowa State (11/1) ... gained 75 yards on eight carries, caught one pass for five yards and returned three kicks for 45 yards against Kansas State (10/18) ... returned two kicks for 121 yards, including a 91-yard touchdown, rushed four times for nine yards and caught one pass for no gain against Texas (10/11) ... gained four yards on four carries, caught one pass for six yards and returned one kick for 20 yards at TCU (10/4) ... earned Big 12 Special Teams Player of the Week honors and was named to the Paul Hornung Award Honor Roll after returning a kickoff 100 yards for a touchdown ... also gaining 56 yards on eight carries and catching a career-high three passes for 19 yards at West Virginia (9/20) ... returned two kicks for 40 yards and rushed seven times for six yards against Tennessee (9/13) ... ran for 90 yards, including a career-long 82-yard touchdown, on five carries and ran one kick back for 19 yards at Tulsa (9/6) ... made the first start of his career against Louisiana Tech (8/30) and ran for 36 yards and the first two touchdowns of his career on 11 carries while setting career high for receiving yards (31) and returning one kick for 80 yards.

2013

Played in 10 of 13 games, mostly on special teams, missing contests against Alabama (1/2), Kansas (10/19) and Texas (10/12) ... had a season-high two carries for 11 yards against Iowa State (11/16) ... made Sooners debut against ULM (8/31) and had eight yards on one carry.

2012

Redshirted.

High School

Selected to the Under Armour All-American Game ... four-star recruit by ESPN. com, Rivals.com, 247sports.com and Scout.com ... carried the ball 82 times for 676 yards and 11 touchdowns as a senior at Jenks HS ... returned three kickoffs for touchdowns as a junior ... 2011 Oklahoma 6A state champion in the 200-meter dash with a time of 21.97 ... also finished third in the 100-meter dash with a time of 10.81.

The Wrap Up

Son of Demethrie Ross ... majoring in African-American studies.

Career Highs

Rushes: 13, two times, MR Oklahoma State (12/6/14)
Rushing yards: 144, at Iowa State (11/1/14)
Long rush: 82, at Tulsa (9/6/14)
Rushing TDs: 2, Louisiana Tech (8/30/14)
Receptions: 3, at West Virginia (9/20/14)
Receiving yards: 31, Louisiana Tech (8/30/14)
Long reception: 16, Louisiana Tech (8/30/14)
Return yards: 133, at West Virginia (9/20/14)
Long return: 100, at West Virginia (9/20/14)
Return TDs: 1, two times, MR vs. Texas (10/11/14)

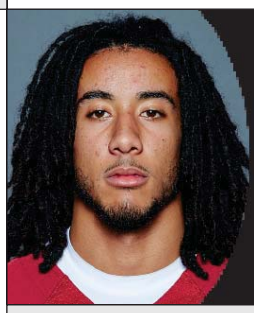

15 ZACK SANCHEZ

KELLER, TEXAS
CENTRAL HIGH SCHOOL

CB	5-11	175	R-JR

YEAR	GP-GS	UT	AT	TOTAL	TFL	SACKS	INT	FF	FR	PBU
2013	13-13	33	13	46	0.5-1	0.0-0	2-117	0	0	13
2014	13-13	31	12	43	1.0-1	0.0-0	6-43	0	0	8
Career	**26-26**	**64**	**25**	**89**	**1.5-2**	**0.0-0**	**8-160**	**0**	**0**	**21**

2014

Named All-Big 12 first team by the league's coaches, AP, 247Sports, Athlon Sports and Phil Steele and All-Big 12 second team by ESPN.com ... semifinalist for the Jim Thorpe Award ... tied for the Big 12 lead and ninth in the FBS with six interceptions ... also led OU with eight pass breakups ... started all 13 games at cornerback ... broke up a pass and had four tackles with a stop for loss against Clemson in the Russell Athletic Bowl (12/29) ... intercepted a pass, broke up another pass and had four tackles against Oklahoma State (12/6) ... returned one punt for 14 yards against Kansas (11/22) ... broke up a pass and had two tackles at Texas Tech (11/15) ... made three tackles against Baylor (11/8) ... had two tackles at Iowa State (11/1) ... broke up two passes and had three tackles against Kansas State (10/18) ... earned Big 12 Defensive Player of the Week honors after returning an interception for a touchdown and tying a career high with eight tackles against Texas (10/11) ... recorded five tackles at TCU (10/4) ... intercepted a pass and had a season-high six tackles at West Virginia (9/20) ... picked off a pass and recorded two tackles against Tennessee (9/13) ... made one tackle and recorded an interception at Tulsa (9/6) ... intercepted a pass, blocked a field goal and made three tackles against Louisiana Tech (8/30).

2013

Named a Freshman All-American by FWAA ... started all 13 games at CB ... returned an interception 43 yards, broke up a pass and made three tackles in the Sugar Bowl vs. Alabama (1/2) ... broke up a pass and recorded five tackles at Oklahoma State (12/7) ... returned an interception 74 yards for a touchdown and made four tackles at Kansas State (11/23) ... broke up a pass and made three tackles against Iowa State (11/16) ... career-high eight tackles against Texas Tech (10/26) ... broke up a pass and had two tackles at Kansas (10/19) ... made two tackles vs. Texas (10/12) ... broke up a career-high four passes and had two tackles against TCU (10/5) ... broke up three passes and had two tackles at Notre Dame (9/28) ... matched career high with six tackles and had 0.5 TFL with one pass breakup against Tulsa (9/14) ... registered six tackles against West Virginia (9/7) ... in Sooners debut, started and made three tackles with one pass breakup against ULM (8/31).

THE SOONERS

2012
Redshirted.

High School
Three star-recruit by ESPN.com, Rivals.com, 247sports.com and Scout.com ... picked off nine passes on defense and had 45 receptions for 994 yards and 13 touchdowns on offense as a senior ... named AP first team All-State.

The Wrap Up
Son of Rudy and Yvette Sanchez ... majoring in academic affairs.

Career Highs
Tackles: 8, two times, MR vs. Texas (10/11/14)
Tackles for loss: 1.0, vs. Clemson (12/29/14)
Pass breakups: 4, TCU (10/5/13)
Interceptions: 1, eight times, MR Oklahoma State (12/6/14)

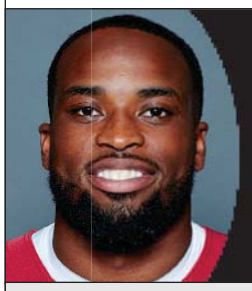

20 FRANK SHANNON

DALLAS, TEXAS
SKYLINE HIGH SCHOOL

LB	6-1	238	R-SR

YEAR	G-GS	UT	AT	TOTAL	TFL	SACKS	INT	FC	FR	PBU
2012	12-2	22	18	40	3.5-15	2.0-12	0	0	1	0
2013	13-13	55	37	92	7.0-24	2.0-13	1-17	1	0	0
2014	----Not Enrolled at Oklahoma----									
Career	**25-15**	**77**	**55**	**132**	**10.5-39**	**4.0-25**	**1-17**	**1**	**1**	**0**

2014
Was not enrolled at Oklahoma.

2013
Honorable mention All-Big 12 by coaches ... All-Big 12 second team by Phil Steele ... started all 13 games ... tied for team lead with seven tackles in the Sugar Bowl vs. Alabama (1/2/14) ... picked up six tackles at Oklahoma State (12/7) ... recorded three tackles at Kansas State (11/23) ... career-high 2.5 tackles for loss and 2.0 sacks as part of eight tackles against Iowa State (11/16) ... game-high 15 tackles, including 2.0 TFL, at Baylor (11/7) ... career-high 16 tackles and had a forced fumble and quarterback hurry against Texas (10/12) ... led team with seven tackles and had 1.0 TFL against TCU (10/5) ... intercepted the first pass of his career and had a team-high eight tackles with 0.5 TFL at Notre Dame (9/28) ... tallied 10 tackles against Tulsa (9/14) ... made two tackles versus West Virginia (9/7) ... recorded seven tackles with 1.0 TFL against ULM (8/31).

2012
Played in 12 games with two starts ... recorded eight tackles and a sack vs. Baylor (11/10) ... posted first three career tackles against Florida A&M (9/8).

2011
Redshirted.

High School
Four-star recruit by Scout.com and Tom Lemming's MaxPreps ... three-star recruit by ESPN.com and Rivals.com ...also played baseball and track ... No. 17 safety (Scout.com) ... No. 23 outside linebacker (Tom Lemming's MaxPreps) ... No. 37 outside linebacker (Rivals.com) ... No. 48 safety (ESPN.com) ... No. 35 player in Texas (Scout.com).

The Wrap Up
Son of Joe and Phillis Shannon ... cousin, Akarika Dawn, was a middle linebacker at Colorado from 2002-05 ... chose No. 20 after favorite player Brian Dawkins ... majoring in communication.

Career Highs
Tackles: 16 vs. Texas (10/12/13)
Tackles for loss: 2.5 vs. Iowa State (11/16/13)
Sacks: 2.0 vs. Iowa State (11/16/13)
Interceptions: 1 at Notre Dame (9/28/13)
Fumbles Caused: 1 vs. Texas (10/12/13)
Fumbles Recovered: 1 at TCU (12/1/12)

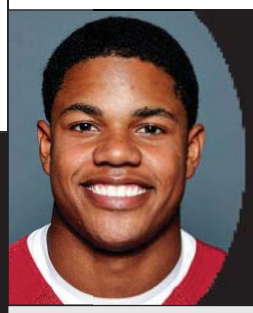

3 STERLING SHEPARD

OKLAHOMA CITY, OKLA.
HERITAGE HALL HIGH SCHOOL

WR	5-10	191	SR

YEAR	GP-GS	REC	YDS	AVG	TD	LONG	PR	AVG	TD	LG
2012	13-4	45	621	13.8	3	52	0	0.0	0	0
2013	12-12	51	603	11.8	7	57	0	0.0	0	0
2014	12-12	51	970	19.0	5	75	11-73	6.6	0	18
Career	**37-28**	**147**	**2194**	**14.9**	**15**	**75**	**11-73**	**6.6**	**0**	**18**

2014
Winner of the Disney Sports Spirit Award ... named to the All-Big 12 first team by the league's coaches and ESPN.com and All-Big 12 second team by the AP, 247Sports, Athlon Sports and Phil Steele ... semifinalist for the Biletnikoff Award ... played in and started 12 of 13 games at wide receiver ... missed the Baylor contest (11/8) due to injury ... caught one pass for 13 yards in the Russell Athletic Bowl against Clemson (12/29) ... rushed one time for four yards against Oklahoma State (12/6) ... returned one punt for 10 yards against Kansas (11/22) ... caught one pass for 46 yards before leaving the Iowa State game (11/1) with an injury ... tied school record with 15 receptions and tallied 197 receiving yards and a touchdown against Kansas State (10/18) ... caught four passes for 63 yards and a touchdown, rushed three times for 25 yards and returned three punts for 23 yards against Texas (10/11) ... established a career high with 215 receiving yards, including a career-long 75-yard grab, and a touchdown on seven catches at TCU (10/4) ... managed 101 yards on six catches, rushed twice for three yards, returned one punt for five yards and one kick for four yards at West Virginia (9/20) ... went over 100 yards receiving for the second straight game with 109 yards on five catches against Tennessee (9/13) ... had eight receptions, including a touchdown, with 177 receiving yards and returned two punts for one yard at Tulsa (9/6) ... caught four passes for 49 yards and a touchdown, rushed once for two yards and returned two punts for 35 yards against Louisiana Tech (8/30).

15-RECEPTION GAMES IN OU HISTORY

Date	Player	Opponent	Rec./Yds./TD
10/16/10	Ryan Broyles	Iowa State	15/182/1
10/27/12	Jalen Saunders	Notre Dame	15/181/0
11/24/12	Justin Brown	Oklahoma State	15/146/0
10/18/14	**Sterling Shepard**	**Kansas State**	**15/197/1**

VISIT SOONERSPORTS.COM FOR THE LATEST ON OU FOOTBALL

THE SOONERS

2013
Played in and started 12 of 13 games, missing the Iowa State contest due to injury (11/16) ... scored the first rushing touchdown of his career, finishing with three carres for 14 yards, and tied for the team lead with seven catches for 63 yards and another score in the Sugar Bowl vs. Alabama (1/2) ... led team with seven catches for 112 yards at Oklahoma State (12/7) ... caught four passes for 37 yards and a touchdown at Kansas State (11/23) ... eclipsed the 1,000-receiving yard mark in his career with five catches for 43 yards against Texas Tech (10/26) ... caught two touchdown passes and finished with seven receptions for 82 yards at Kansas (10/19) ... rushed once against Texas (10/12) for a career-long gain of 24 yards ... team-high five catches for 37 yards against TCU (10/5) ... recorded five receptions for 83 yards, including a 54-yard touchdown catch, at Notre Dame (9/28) ... season-high eight catches for 123 yards and two touchdown grabs against Tulsa (9/14) ... had two receptions for 12 yards against West Virginia (9/7) ... caught one pass for 11 yards and recorded nine rushing yards on one attempt against ULM (8/31).

2012
Named Big 12 Offensive Freshman of the Year Honorable Mention by coaches ... played in all 13 games with four starts ... his 621 receiving yards were the third-highest total by an OU freshman, while his 45 receptions ranked fourth all-time among OU freshmen ... made first three career catches for 48 yards vs. Florida A&M (9/8) ... made first career start and hauled in seven receptions for 108 yards and first career touchdown vs. Kansas State (9/22) ... recorded a season-long 52-yard reception at West Virginia (11/17).

High School
Selected to the Under Armour All-American Game ... four-star recruit by ESPN.com, Rivals.com, 247sports.com and Scout.com ... carried the ball 28 times for 303 yards and eight touchdowns and caught 73 passes for 1,243 yards and 17 touchdowns as a senior at Heritage Hall HS ... rushed for 1,115 yards and caught 133 passes for ,2335 yards and 38 touchdowns in his high school career ... 5,148 career all-purpose yards ... Under Armour Skills Champion.

The Wrap Up
Parents are Cheri and the late Derrick Shepard ... wears the same jersey number (#3) as his late father who lettered at WR for OU from 1983-86 ... majoring in political science.

Career Highs
Receptions: 15, Kansas State (10/18/14)
Receiving yards: 215, at TCU (10/4/14)
Long reception: 75, at TCU (10/4/14)
Receiving TDs: 2, at Tulsa (9/14/13)
Rushes: 3, two times, MR vs. Texas (10/11/14)
Rushing yards: 25, vs. Texas (10/11/14)
Long rush: 31, vs. Texas (10/11/14)
Rushing TDs: 1, vs. Alabama (1/2/14)

200-YARD RUSH GAMES IN 2014 (POWER 5 TEAMS)

	NO.	PLAYER	TEAM
1.	6	Melvin Gordon	Wisconsin
2.	4	Ameer Abdullah	Nebraska
	4	Tevin Coleman	Indiana
4.	**3**	**Samaje Perine**	**Oklahoma**
	3	James Conner	Pittsburgh
	3	Ezekiel Elliott	Ohio State

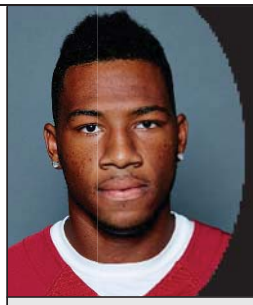

17 JORDAN SMALLWOOD

JENKS, OKLA.
JENKS HIGH SCHOOL

WR	6-2	208	R-SO

YEAR	GP-GS	REC	YDS	AVG	TD	LONG
2014	13-0	3	21	7.0	0	11
Career	**13-0**	**3**	**21**	**7.0**	**0**	**11**

2014
Played in all 13 games ... career-high 11 receiving yards against Oklahoma State (12/6) ... made one tackle on special teams against Tennessee (9/13) ... had one reception for nine yards at Tulsa (9/6) ... caught one pass for one yard in Sooner debut against Louisiana Tech (8/30).

2013
Redshirted.

High School
Three-star recruit by Rivals.com, ESPN.com, 247sports.com, Scout.com and PrepStar.com ... caught two passes for 50 yards in the Semper Fidelis All-American Bowl ... caught two passes for 50 yards and two TDs in Oklahoma 6A State Championship game ... caught 50 passes for 763 yards and 11 TDs as a prep senior ... No. 66 WR (Scout.com) ... No. 104 WR (247sports.com) ... No. 111 WR (247sports.com) ... No. 4 player in Oklahoma (ESPN.com) ... No. 5 player in Oklahoma (Rivals.com) ... No. 7 player in Oklahoma (247sports.com).

The Wrap Up
Son of Ryan and Shannon Smallwood ... majoring in human relations.

55 JOSIAH ST. JOHN

TORONTO, ONTARIO, CANADA
TRINITY VALLEY CC

T	6-6	309	R-SR

2014
Played in eight of 13 games, appearing in the first three contests of the year, against Iowa State (11/1) and in the final four games of the season ... made Sooner debut against Louisiana Tech (8/30).

2013
Redshirted.

At Trinity Valley
Four-star recruit by ESPN.com, 247sports.com and PrepStar.com ... three-star recruit by Scout.com and Rivals.com ... No. 6 JUCO recruit (ESPN.com) ... had offers from Kansas, Baylor, Arizona State, Arkansas, Florida State, Mississippi, Oregon State, Texas A&M, Texas Tech and West Virginia.

The Wrap Up
Son of Lovelace St. John ... the first Canadian born player to see game action for the Sooners ... majoring in communication ... pronuncation: joe-SIGH-uh

THE SOONERS

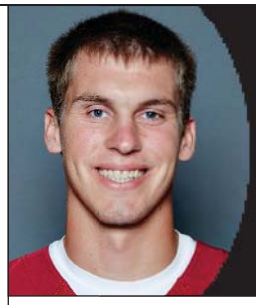

38 JACK STEED

KATY, TEXAS
CINCO RANCH HIGH SCHOOL

P	6-5	209	R-JR

2014
Did not play.

2013
Did not play.

2012
Redshirted.

High School
Prepped at Cinco Ranch High School in Katy, Texas.

The Wrap Up
Son of Woody and Janet Steed.

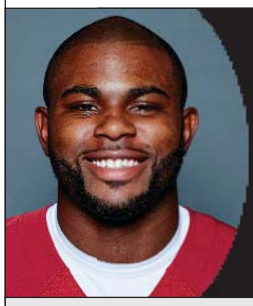

19 ERIC STRIKER

SEFFNER, FLA.
ARMWOOD HIGH SCHOOL

LB	6-0	223	SR

YEAR	GP-GS	UT	AT	TOTAL	TFL	SACKS	INT	FF	FR	PBU
2012	13-0	3	3	6	0.0-0	0.0-0	0	0	0	0
2013	13-13	28	22	50	10.5-64	6.5-48	0	1	1-3	3
2014	13-13	45	23	68	17.0-79	9.0-48	0	0	2-2	5
Career	**39-26**	**76**	**48**	**124**	**27.5-143**	**15.5-96**	**0**	**1**	**3-5**	**8**

2014
Named third-team All-American by the AP and Phil Steele ... earned All-Big 12 first team honors by the league's coaches, AP, 247Sports, ESPN.com, FoxSportsSouthwest.com and Phil Steele and All-Big 12 second team honors by Athlon Sports ... received honorable mention All-Big 12 honors for Defensive Player of the Year by the league's coaches ... quarterfinalist for the Lott IMPACT Trophy ... started all 13 games at outside linebacker ... led the team with 9.0 sacks and 17.0 TFLS ... recorded a career-high 12 tackles with 3.0 tackles for loss, including 1.5 sacks, and a pass breakup in the Russell Athletic Bowl against Clemson (12/29) ... assisted on a sack and finished with five tackles against Oklahoma State (12/6) ... made six tackles with 2.0 tackles for loss, including 0.5 sacks, and recovered a fumble against Kansas (11/22) ... broke up a pass and had five tackles, including two tackles for loss with one sack, at Texas Tech (11/15) ... tallied six tackles against Baylor (11/8) ... broke up two passes and made three tackles with one sack at Iowa State (11/1) ... had three tackles against Kansas State (10/18) ... of his three tackles against Texas (10/11), two went for a loss, including a sack ... both tackles went for sacks and recovered a fumble at TCU (10/4) ... matched career high with eight tackles and posted 2.0 tackles for loss, including a sack, and broke up a pass at West Virginia (9/20) ... tallied six tackles, including 2.0 for loss, and three quarterback hurries against Tennessee (9/13) ... recorded eight tackles at Tulsa (9/6) ... assisted on a sack against Louisiana Tech (8/30).

2013
All-Big 12 first team by *Sporting News* and All-Big 12 second team by coaches and Phil Steele ... started all 13 games ... set career-high with 3.0 sacks, matched season high with seven tackles and forced the first fumble of his career in the Sugar Bowl vs. Alabama (1/2) ... returned a fumble three yards for a touchdown and made one tackle at Oklahoma State (12/7) ... assisted on a tackle at Kansas State (11/23) ... posted six tackles with 1.0 sack against Iowa State (11/16) ... made five tackles with 1.0 TFL and broke up a pass at Baylor (11/7) ... career-high 1.5 sacks, part of three-tackle effort, against Texas Tech (10/26) ... recorded the first sack of his career and finished with six tackles at Kansas (10/19) ... season-high seven tackles with a pass breakup and 1.0 TFL vs. Texas (10/12) ... made two tackles, including a tackle for loss, against TCU (10/5) ... tallied two tackles and had a quarterback hurry that resulted in an INT for a touchdown by Corey Nelson at Notre Dame (9/28) ... recorded four tackles against Tulsa (9/14) ... totaled five tackles with 1.0 TFL against West Virginia (9/7) ... made first start of career and had one tackle against ULM (8/31) ... Academic All-Big 12 Second Team.

2012
Played in all 13 games ... tallied the first six tackles of his career vs. Kansas (10/20).

High School
Four-star recruit by Rivals.com and 247sports.com ... three star recruit by ESPN.com and Scout.com ... recorded 109 tackles, 11 sacks and 18 tackles for loss as a senior ... set a school record at Armwood HS for careers sacks with 42 ... first team Sports Illustrated All-American ... had 125 tackles including 16 sacks as a junior.

The Wrap Up
Son of Lia Skelton and Eric Striker ... convinced that going away to school would be best for him, narrowed his list of finalists down to Oklahoma, Auburn and LSU, eventually landing with the Sooners ... grew up a huge fan of the Tampa Bay Buccaneers and their defense, particularly the style of defensive tackle Warren Sapp ... majoring in political science.

Career Highs
Tackles: 12, vs. Clemson (12/29/14)
Tackles for loss: 3.0, two times, MR vs. Clemson (12/29/14)
Sacks: 3.0, vs. Alabama (1/2/14)
Pass breakups: 2, at Iowa State (11/1/14)
Fumbles forced: 1, vs. Alabama (1/2/14)
Fumbles recovered: 1, three times, MR Kansas (11/22/14)

FIVE-YEAR SOONER SNAPSHOT

No Big 12 team has more overall wins (51) or Big 12 wins (32) over the past five seasons than OU ... No team has more Big 12 titles (two – 2010, 2012) over that span; Baylor also has two ... Over the past five seasons, OU registered a 4-1 record vs. Texas and a 3-2 mark vs. Oklahoma State ... The Sooners have registered 14 wins vs. AP Top 25 foes, including six wins vs. AP top-10 squads, over the past five seasons.

BIG 12 LEADERS, 2010-14

	Team	Overall	vs. Big 12	vs. Top 25
1.	**Oklahoma**	**51-15**	**32-12**	**14-11**
2.	Oklahoma State	48-17	30-14	11-12
3.	Baylor	47-18	30-14	10-11
4.	Kansas State	45-20	30-14	7-14
5.	Texas	36-28	23-21	5-20

THE SOONERS

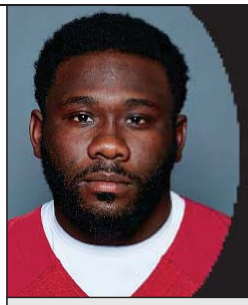

91 CHARLES TAPPER

BALTIMORE, MD.
CITY COLLEGE HIGH SCHOOL

DE	6-4	283	SR

YEAR	GP-GS	UT	AT	TOTAL	TFL	SACKS	INT	FF	FR	PBU
2012	5-0	0	2	2	0.0-0	0.0-0	0	0	0	0
2013	13-12	24	25	49	9.0-40	5.5-31	0	0	0	1
2014	13-13	13	24	37	7.5-27	3.0-18	0	1	1	2
Career	**31-25**	**37**	**51**	**88**	**16.5-67**	**8.5-49**	**0**	**1**	**1**	**3**

2014
Earned honorable mention All-Big 12 honors from the league's coaches ... started all 13 games at defensive end ... ranked second on the squad with 7.5 TFLs ... assisted on a tackle against Clemson in the Russell Athletic Bowl (12/29) ... tied career high with six tackles, including 1.5 tackles for loss, against Oklahoma State (12/6) ... had three tackles, including 1.5 tackles for loss, against Kansas (11/22) ... made two tackles at Texas Tech (11/15) ... assisted on a tackle against Baylor (11/8) ... forced a fumble and made two tackles, including a sack, at Iowa State (11/1) ... tied season high with 1.5 tackles for loss, including a sack, and finished with four tackles against Kansas State (10/18) ... recorded five tackles against Texas (10/11) ... recorded four tackles with 0.5 tackles for loss and a pass breakup at TCU (10/4) ... recovered the first fumble of his career and made two tackles at West Virginia (9/20) ... assisted on two tackles against Tennessee (9/13) ... broke up a pass and made two tackles at Tulsa (9/6) ... posted three tackles with a team-high 1.5 tackles for loss and a sack against Louisiana Tech (8/30).

2013
All-Big 12 first team by coaches and Phil Steele ... All-Big 12 second team by AP and Athlon Sports ... played in all 13 games with starts in every game except for the contest against Iowa State (11/16) ... recorded two tackles in Sugar Bowl vs. Alabama (1/2) ... tied career high with six tackles, including 1.0 sack, at Oklahoma State (12/7) ... recorded two tackles with 0.5 TFL at Kansas State (11/23) ... assisted on a tackle for loss against Iowa State (11/16) ... made four tackles at Baylor (11/7) with 1.0 TFL and one pass breakup ... had one tackle against Texas Tech (10/26) ... matched career high with six tackles and had 3.0 TFL and 2.0 sacks at Kansas (10/19) ... made four tackles vs. Texas (10/12) ... had a career-high 2.0 sacks to go with five tackles against TCU (10/5) ... tallied four tackles with 0.5 tackles for loss at Notre Dame (9/28) ... career-high six tackles with 0.5 sack against Tulsa (9/14) ... made five tackles versus West Virginia (9/7) ... had three tackles in first start of career against ULM (8/31).

2012
Played in five games ... registered the first two tackles of his career vs. Kansas (10/20).

High School
Four-star recruit by 247sports.com ... three-star recruit by ESPN.com, Rivals.com and Scout.com ... finished his senior with 100 tackles and five sacks ... also caught 10 passes for 200 yards and five touchdowns as a tight end ... began playing football his junior of high school ... also a standout basketball player for Nike Baltimore Elite.

The Wrap Up
Son of Rhonda and the late Charles Tapper ... majoring in communication.

Career Highs
Tackles: 6, four times, MR Oklahoma State (12/6/14)
Tackles for loss: 3.0, at Kansas (10/19/13)
Sacks: 2.0, two times, MR at Kansas (10/19/13)
Pass breakups: 1, three times, MR at TCU (10/4/14)
Fumbles forced: 1, at Iowa State (11/1/14)
Fumbles recovered: 1, at West Virginia (9/20/14)

6 STANVON TAYLOR

TULSA, OKLA.
EAST CENTRAL HIGH SCHOOL

CB	5-10	174	JR

YEAR	GP-GS	UT	AT	TOTAL	TFL	SACKS	INT	FC	FR	PBU
2013	13-1	4	0	4	0.0-0	0.0-0	0	0	0	2
2014	13-0	5	3	8	1.0-1	0.0-0	0	0	0	0
Career	**26-1**	**9**	**3**	**12**	**1.0-1**	**0.0-0**	**0**	**0**	**0**	**2**

2014
Played in all 13 games ... finished with two tackles against Oklahoma State (12/6) ... recorded one tackle for loss against Kansas (11/22) ... had one tackle at Iowa State (11/1) ... made one tackle at TCU (10/4) ... tied career high with three tackles against Louisiana Tech (8/30).

2013
Played in all 13 games ... recorded one tackle against Iowa State (11/16) ... made first start of career against Tulsa (9/14) and finished with three tackles and two pass breakups ... made Sooners debut against ULM (8/31).

High School
Four-star recruit by Rivals.com, Scout.com, 247sports.com, ESPN.com and PrepStar.com ... Oklahoma 2013 Gatorade Player of the Year ... 2013 Gridiron Kings Game selection ... caught 67 passes for 1,100 yards and two TDs as a senior and rushed for 301 yards and two TDs ... had 53 tackles and posted four INTs, including one for a TD ... No. 1 player in Oklahoma (247sports.com) ... No. 2 player in Oklahoma (ESPN.com and Rivals.com) ... No. 8 athlete (Rivals.com) ... No. 8 WR (247sports.com) ... No. 20 athlete (ESPN.com) ... No. 88 player (247sports.com) ... also lettered in basketball and track ... Offered by Arkansas, Oklahoma St., Kansas St., and Tulsa.

The Wrap Up
Son of Tiffany Taylor and Stanley Reason ... majoring in business.

Career Highs
Tackles: 3, two times, MR Louisiana Tech (8/30/14)
Tackles for loss: 1.0, Kansas (11/22/14)
Pass breakups: 2, at Tulsa (9/14/13)

OU VS. AP TOP-10 TEAMS

OU is 18-14 (.563) vs. AP top-10 teams under Bob Stoops, including 10 wins over AP top-5 squads.

WINS VS. AP TOP-5 SQUADS SINCE 1999

Date	Opponent	Result
10/14/00	at #2 Kansas State	41-31
10/28/00	vs. #1 Nebraska	31-14
1/3/01	vs. #3 Florida State*	13-2
10/6/01	vs. #5 Texas*	14-3
10/12/02	vs. #3 Texas*	35-24
10/9/04	vs. #5 Texas*	12-0
12/1/07	vs. #1 Missouri*	38-17
11/22/08	vs. #2 Texas Tech	65-21
9/17/11	at #5 Florida State	23-13
1/2/14	vs. #3 Alabama*	45-31

**Played at neutral site*

THE SOONERS

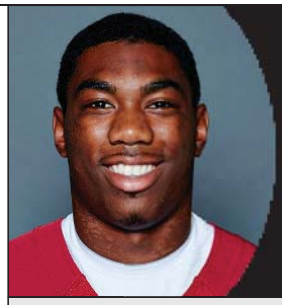

13 AHMAD THOMAS

MIAMI, FLA.
CENTRAL HIGH SCHOOL

S	6-0	218	JR

YEAR	GP-GS	UT	AT	TOTAL	TFL	SACKS	INT	FF	FR	PBU
2013	12-0	7	2	9	1.0-1	0.0-0	0	0	0	0
2014	13-13	48	27	75	0.5-1	0.0-0	1	0	0	2
Career	**25-13**	**55**	**29**	**84**	**1.5-2**	**0.0-0**	**1**	**0**	**0**	**2**

2014
Started all 13 games at free safety ... finished third on the team with 74 tackles (48 solo)... tallied 10 tackles in the Russell Athletic Bowl against Clemson (12/29) ... broke up a pass and made five tackles against Oklahoma State (12/6) ... intercepted the first pass of his career and made two tackles against Kansas (11/22) ... had six tackles at Texas Tech (11/15) ... set career high with 14 tackles, and had 0.5 tackles for loss against Baylor (11/8) ... recorded five tackles at Iowa State (11/1) ... made three tackles against Kansas State (10/18) ... tallied 10 tackles against Texas (10/11) ... tallied six tackles at TCU (10/4) ... had seven tackles at West Virginia (9/20) ... made three tackles against Tennessee (9/13) ... posted three tackles at Tulsa (9/6) ... made the first start of his career against Louisiana Tech (8/30) and recorded a pass breakup and one tackle.

2013
Played in 12 of 13 games, missing the Tulsa contest (9/14) ... recorded one tackle and returned a kick two yards at Oklahoma State (12/7) ... had a season-high six tackles against Iowa State (11/16) ... recorded the first two tackles of his career, and the first TFL, at Baylor (11/7) ... made Sooners debut against ULM (8/31).

High School
Early enrollee at OU ... four-star recruit by 247sports.com ... three-star recruit by ESPN.com, Rivals.com, Scout.com ... leader of two-time Florida Class 6A Championship team ... selected for the Semper Fidelis All-American Game ... had 82 tackles, a sack and an INT as a junior ... No. 27 safety (247sports.com) ... No. 36 safety (Scout.com) ... No. 44 player in Florida (247sports.com) ... No. 58 saftey (ESPN.com) ... No. 71 player in Florida (Rivals.com) ... had offers from Auburn, Florida St., Notre Dame, North Carolina St. and West Virginia.

The Wrap Up
Son of Marvice Thomas.

Career Highs
Tackles: 14, Baylor (11/8/14)
Tackles for loss: 1.0, at Baylor (11/7/13)
Pass breakups: 1, two times, MR Oklahoma State (12/6/14)
Interceptions: 1, Kansas (11/22/14)

BIG 12 SIZZLE UNDER STOOPS

Dating back to the arrival of Bob Stoops at OU in 1999, no Big 12 team has more overall wins (168), regular season Big 12 wins (104) or wins vs. the AP Top 25 (50) than Oklahoma.

BIG 12 LEADERS, 1999-14

	Team	Overall	Big 12	Top 25
1.	**Oklahoma**	**168-44**	**104-28**	**50-27**
2.	Texas	155-52	97-35	32-36
3.	Kansas State	127-75	75-57	16-35
4.	Texas Tech	124-78	67-65	18-49
5.	Oklahoma State	120-79	69-63	19-45

14 CODY THOMAS

COLLEYVILLE, TEXAS
HERITAGE HIGH SCHOOL

QB	6-4	211	R-SO

YEAR	GP-GS	C-A	PCT	YDS	AVG/G	TD	INT	LG	RUSH	YDS	AVG	TD	LG
2014	7-3	30-66	45.5	342	48.9	2	4	47	23	141	6.1	1	35
Career	**7-3**	**30-66**	**45.5**	**342**	**48.9**	**2**	**4**	**47**	**23**	**141**	**6.1**	**1**	**35**

2014
Played in seven of 13 games with three starts ... started against Oklahoma State (12/6), completing 10-17 passes for 120 yards and a touchdown and rushing eight times for negative eight yards ... started against Kansas (11/22), completing 3-13 passes for 39 yards and rushing three times for 21 yards ... made first career start at Texas Tech (11/15), completing 10 of 20 passes for 133 yards and a touchdown and rushing eight times for 103 yards and another score ... completed one of two passes for two yards against Baylor (11/8) ... ran for 20 yards on three carries and completed 1-8 passes for 11 yards at Iowa State (11/1) ... completed both passes for 17 yards and rushed once for five yards against Kansas State (10/18) ... in Sooners debut, threw for 20 yards on three of four passing at Tulsa (9/6).

2013
Redshirted

High School
Four-star recruit by ESPN.com, Rivals.com, 247sports.com and PrepStar.com ... passed for 4,154 yards and 51 TDs as a senior ... passed for 3,057 yards and 32 TDs as a junior ... selected for the 2013 Elite 11 quarterback finals ... also was a prep baseball standout ... No. 6 QB (247sports.com) ... No. 7 QB (Rivals.com) ... No. 9 player in Texas (247sports.com) ... No. 13 QB (ESPN.com) ... No. 13 player in Texas (Rivals.com) ... No. 23 player in Texas (ESPN.com) ... had offers from Alabama, Arkansas, Texas Tech, Florida, Auburn, LSU, Michigan State, Notre Dame, USC, Oklahoma State, Oregon and TCU.

The Wrap Up
Son of Pete and Lesa Thomas ... outfielder on the Oklahoma baseball team during the 2014 season ... majoring in business.

Career Highs
Completions: 10, two times, MR Oklahoma State (12/6/14)
Attempts: 20, at Texas Tech (11/15/14)
Passing yards: 133, at Texas Tech (11/15/14)
Long pass: 47, Oklahoma State (12/6/14)
Passing TDs: 1, two times, MR Oklahoma State (12/6/14)
Rushes: 8, two times, MR Oklahoma State (12/6/14)
Rushing yards: 103, at Texas Tech (11/15/14)
Long rush: 35, at Texas Tech (11/15/14)
Rushing TDs: 1, at Texas Tech (11/15/14)

500-YARD RUSHING GAMES IN 2014 (FBS TEAMS)

	Team	Yards	Date	Opponent	Outcome
1.	Wisconsin	644	9/20	Bowling Green	W, 68-17
2.	Wisconsin	581	11/15	Nebraska	W, 59-24
3	Air Force	539	8/30	Nicholls State	W, 44-16
4.	**Oklahoma**	**510**	**11/1**	**Iowa State**	**W, 59-14**
	Oklahoma	**510**	**11/22**	**Kansas**	**W, 44-7**
6.	New Mexico	505	11/8	Boise State	L, 49-60

VISIT SOONERSPORTS.COM FOR THE LATEST ON OU FOOTBALL

THE SOONERS

7 JORDAN THOMAS

KLEIN, TEXAS
KLEIN HIGH SCHOOL

CB	6-1	194	SO

YEAR	GP-GS	UT	AT	TOTAL	TFL	SACKS	INT	FC	FR	PBU
2014	13-3	27	5	32	0.0-0	0.0-0	0	0	0	5
Career	**13-3**	**27**	**5**	**32**	**0.0-0**	**0.0-0**	**0**	**0**	**0**	**5**

2014
Played in all 13 games with starts at cornerback in the final four contests of the season ... broke up a career-high three passes and had four tackles against Clemson in the Russell Athletic Bowl (12/29) ... set career high with seven tackles against Oklahoma State (12/6) ... tallied three tackles against Kansas (11/22) ... made first start of his career at Texas Tech (11/15), breaking up a pass and recording six tackles ... had four tackles against Baylor (11/8) ... had one tackle at Iowa State (11/1) ... broke up a pass and assisted on a tackle against Tennessee (9/13) ... recorded two tackles at Tulsa (9/6) ... in Sooners' debut, recorded four tackles vs. Louisiana Tech (8/30).

High School
Three-star recruit by ESPN.com, Rivals.com, 247sports.com, and Scout.com ... No. 38 player in Texas (Rivals.com) ... No. 67 player in Texas (ESPN.com) ... No. 38 safety (247sports.com) ... No. 42 safety (Scout.com) ... No. 56 safety (ESPN.com) ... also had offers from Northwestern, Oklahoma State, and Utah.

The Wrap Up
Son of Curley and Tina Thomas.

Career Highs
Tackles: 7, Oklahoma State (12/6/14)
Pass breakups: 3, vs. Clemson (12/29/14)

19 DALLIS TODD

LA MIRANDA, CALIF.
LA MIRANDA HIGH SCHOOL

WR	6-5	201	R-FR

2014
Redshirted.

High School
Four-star recruit by ESPN.com, Rivals.com, 247sports.com and Scout.com ... caught 66 passes for 1,163 yards and eight touchdowns as a senior ... latched onto 72 passes for 1,041 yards and 10 touchdowns as a junior ... caught 60 passes for 866 yards and 10 touchdowns as a sophomore ... played in the Semper Fidelis All-American game ... named First Team All-League, All-CIF, All-Area, All Southern California Dream Team, All Long Beach Poly News for three consecutive years ... No. 31 wide receiver (247sports.com) ... No. 37 wide receiver (ESPN.com) ... No. 40 wide receiver (Scout.com) ... No. 50 wide receiver (Rivals.com) ... No. 23 player in California (247sports.com) ... No. 28 player in California (ESPN.com) ... No. 38 player in California (Rivals.com) ... also had offers from Arizona, Arizona State, Florida, Florida State, Miami, Notre Dame and Ohio State.

The Wrap Up
Son of Peyton Shipp, an Oklahoma native.

93 JORDAN WADE

ROUND ROCK, TEXAS
STONY POINT HIGH SCHOOL

DT	6-4	305	R-JR

YEAR	GP-GS	UT	AT	TOTAL	TFL	SACKS	INT	FC	FR	PBU
2013	12-8	8	9	17	1.5-1	1.5-1	0	0	0	0
2014	6-0	5	4	9	0.5-1	0.5-1	0	0	0	0
Career	**18-8**	**13**	**13**	**26**	**2.0-2**	**2.0-2**	**0**	**0**	**0**	**0**

2014
Played in six of 13 games ... tied season high with two tackles, including an assist on a sack, against Clemson in the Russell Athletic Bowl (12/29) ... matched season high with two tackles against Kansas (11/22) ... made one tackle against Baylor (11/8) ... saw playing time at Iowa State (11/1) ... tied season high with two tackles against Tennessee (9/13) ... recorded two tackles against Louisiana Tech (8/30).

2013
Played in 12 of 13 games, missing the West Virginia contest (9/7) ... started in the Sugar Bowl vs. Alabama (1/2) and recorded three tackles and 0.5 sacks ... started at Oklahoma State (12/7) ... finished with two tackles in start at Kansas State (11/23) ... started at defensive tackle at Baylor (11/7) ... made the start at DT against Texas Tech (10/26) and had a career-high four tackles ... started at defensive tackle at Kansas (10/19) with two tackles and blocked an extra point for the second week in a row ... started at DT, made two tackles and blocked an extra point against Texas (10/12) ... made first start of career at defensive tackle with two tackles and picked up first career sack against TCU (10/5) ... saw playing time against Notre Dame (9/28) and Tulsa (9/14) ... made Sooners debut with two tackles against ULM (8/31).

2012
Redshirted.

High School
Four-star recruit by ESPN, Scout.com and Rivals.com ... ranked in the ESPNU Top 150 ... recorded 40 tackles and five sacks in 2010 ... recorded 77 tackles, 14 sacks, two forced fumbles, one fumble recovery and six pass breakups in 2009 ... recorded 48 tackles, one forced fumble and one pass breakup in 2008 ... high school teammate of current Sooner P.L. Lindley.

The Wrap Up
Son of Sharon Wade ... majoring in arts and sciences planned program.

Career Highs
Tackles: 4, Texas Tech (10/26/13)
Tackles for loss: 1.0, TCU (10/5/13)
Sacks: 1.0, TCU (10/5/13)

THE SOONERS

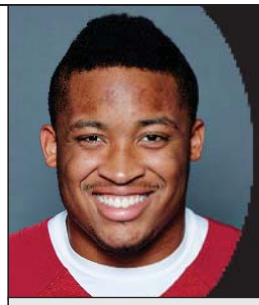

97 CHARLES WALKER

GARLAND, TEXAS
SOUTH GARLAND HIGH SCHOOL

DL	6-2	299	R-SO

YEAR	G-GS	UT	AT	TOTAL	TFL	SACKS	INT	FC	FR	PBU
2014	8-0	4	6	10	1.0-2	0.5-1	0	0	0	0
Career	**8-0**	**4**	**6**	**10**	**1.0-2**	**0.5-1**	**0**	**0**	**0**	**0**

2014
Played in eight of 13 games, appearing in the first two contests of the season and the final six ... missed games 3-7 due to injury ... had a career-high five tackles with an assist on a sack against Clemson in the Russell Athletic Bowl (12/29) ... assisted on a tackle each against Oklahoma State (12/6), Kansas (11/22) and Baylor (11/8) ... returned after injury to see playing time at Iowa State (11/1) ... in Sooners debut recorded two tackles with 0.5 tackles for loss against Louisiana Tech (8/30).

2013
Redshirted.

High School
Three-star recruit by 247sports.com, Scout.com, ESPN.com and PrepStar.com ... two-star recruit by Rivals.com ... No. 40 DT (ESPN.com) ... No. 49 DT (247sports.com) ... No. 67 DT (Scout.com) ... No. 75 player in Texas (ESPN.com) ... No. 104 player in Texas (247sports.com) ... had offers from Colorado State and Iowa State.

The Wrap Up
Son of Jenelle Walker ... majoring in business.

Career Highs
Tackles: 2, Louisiana Tech (8/30/14)

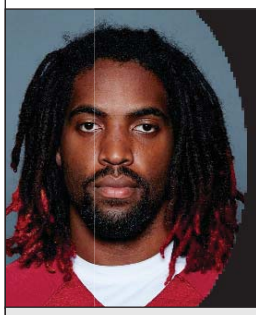

87 D.J. WARD

MOORE, OKLA.
SOUTHMOORE HIGH SCHOOL

DE	6-2	251	R-SO

YEAR	G-GS	UT	AT	TOTAL	TFL	SACKS	INT	FC	FR	PBU
2014	6-0	3	2	5	0.0-0	0.0-0	0	0	0	1
Career	**6-0**	**3**	**2**	**5**	**0.0-0**	**0.0-0**	**0**	**0**	**0**	**1**

2014
Played in six of 13 games, including appearances in the first three contests of the season ... saw playing time against Kansas (11/22) and Baylor (11/8) ... matched career high with two tackles and added a pass breakup at Iowa State (11/1) ... set career high with two tackles against Tennessee (9/13) ... made one tackle in Sooners debut against Louisiana Tech (8/30).

2013
Redshirted.

High School
Four-star recruit by Rivals.com, ESPN.com, Scout.com, PrepStar.com and 247sports.com ... ranked in ESPNU Top 150 ... 2013 U.S. Army All-American Bowl ... sat out senior season due to transfer restrictions ... Posted 75 tackles, 11 sacks, nine forced fumbles and four fumble recoveries ... No. 1 player in Oklahoma (ESPN.com, Rivals.com) ... No. 2 player in Oklahoma (247sports.com) ... No. 11 DE (Scout.com) ... No. 12 DE (ESPN.com) ... No. 13 DE (247sports.com) ... offered by Arizona, Auburn, Kansas St., Oklahoma State, Tennessee, Texas Tech and Texas A&M.

The Wrap Up
Son of Demetrius Ward, Sr.

Career Highs
Tackles: 2, at Iowa State (11/1/14)
Pass breakups: 1, at Iowa State (11/1/14)

2015 Walk-Ons

57 Jack Aubel
DS | 6-3 | 221 | Fr.
Coral Springs, Fla.
St. Thomas Aquinas HS

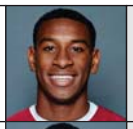

83 Nick Basquine
WR | 6-0 | 188 | R-Fr.
Norman, Okla.
Norman North HS

38 Najee Bissoon
CB | 5-8 | 161 | R-Jr.
Choctaw, Okla.
Choctaw HS

43 Cameron Cotton
S | 5-11 | 201 | R-Fr.
Tulsa, Okla.
Union HS

88 Eric DeLay
WR | 6-3 | 215 | Fr.
Cleveland, Okla.
Cleveland HS

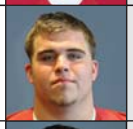

58 Chase Frazier
DT | 5-11 | 296 | R-So.
Grapevine, Texas
Grapevine HS

65 Nick Hardaway
G | 6-2 | 328 | R-So.
Moore, Okla.
Westmoore HS

64 Dylan Hartsook
G | 6-5 | 320 | R-Jr.
Midwest City, Okla.
Choctaw HS

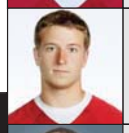

47 Eric Hosek
K | 5-10 | 158 | R-Sr.
Sherman, Texas
Sherman HS

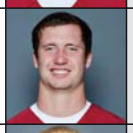

43 Ruben Hunter
LB | 6-1 | 217 | R-So.
Oklahoma City
Putnam City HS

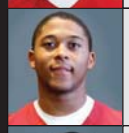

35 Ezel McIntee
CB | 5-10 | 200 | R-Fr.
Edmond, Okla.
Edmond North HS

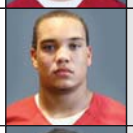

51 Cade Newhouse-Parker
LB | 6-1 | 241 | So.
Norman, Okla.
Norman HS

66 Riley Nolan
G | 6-0 | 297 | R-Jr.
Norman, Okla.
Missouri Southern State

39 Darius Owens
S | 5-10 | 185 | R-So.
Yukon, Okla.
Yukon HS

47 Joe Palange
FB | 6-0 | 244 | R-Jr.
Cleveland, Ohio
Wiliam & Mary

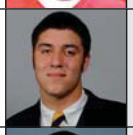

84 Dalton Rodriguez
DL | 6-6 | 236 | So.
Broken Arrow, Okla.
University of Tulsa

59 Kane Snowden
DT | 6-0 | 252 | R-Jr.
Oklahoma City, Okla.
Westmoore HS

96 Mitch Tate
DE | 6-4 | 269 | R-Sr.
Bartlesville, Okla.
Bartlesville HS

33 Jaxon Uhles
TE | 6-0 | 240 | R-So.
Norman, Okla.
Pittsburg State

41 Brian Walker
CB | 6-1 | 199 | R-So.
Garland, Texas
South Garland HS

58 Erick Wren
OL | 6-3 | 322 | Fr.
Mesquite, Texas
Arizona Western College

VISIT SOONERSPORTS.COM FOR THE LATEST ON OU FOOTBALL

THE SOONERS

2015 SIGNING CLASS

The 2015 University of Oklahoma Football recruiting class produced signees from coast to coast as the Sooners inked players from nine different states and Canada. In total, Oklahoma announced 25 signees.

Once again, the state of Texas produced the most signees for the Sooners with 11, followed by Oklahoma with four and Louisiana and Mississippi with two student-athletes, apiece. The Sooners signed one player from California, Illinois, New York and Virginia. The Crimson and Cream also picked up a signee from Canada for the second time in three years.

The 17th signing class under Stoops featured six defensive backs, the highest total of any position group. In addition, the Sooners also added five offensive linemen, four wide receivers and four defensive linemen, two linebackers, as well as a running back, a tight end and a specialist.

Six early enrollees/mid-year transfers made it to campus for the spring semester: running back Rodney Anderson, offensive lineman Jamal Danley, offensive lineman Bobby Evans, wide receiver John Humphrey, defensive back Will Johnson and wide receiver Dede Westbrook.

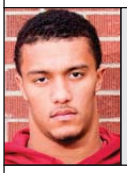

Rodney Anderson

RB | 6-1 | 205 | Katy, Texas | Katy HS

Consensus four-star recruit by 247Sports, ESPN, Rivals and Scout ... rated No. 117 overall by 247Sports, No. 152 by Scout, No. 171 by Rivals and No. 275 by ESPN ... No. 2 running back in the country by 247Sports, No. 21 by Scout and No. 23 by ESPN ... No. 11 player in the state of Texas by Rivals, No. 16 by 247Sports and No. 40 by ESPN ... named the offensive player of the year by the Houston Touchdown Club ... on 603 career carries, rushed for 5,493 yards for an average of 9.1 yards per carry and 144.6 yards per game ... as a senior, rushed for 2,485 yards and 36 touchdowns on 251 carries and caught three passes to help lead Katy to the Class 6A Division II State Championship Game ... had offers from Auburn, Baylor, Texas A&M and more.

Gabriel Campbell

DE | 6-6 | 260 | Yazoo City, Miss. | Yazoo City HS

Ranked as a four-star recruit by 247Sports and ESPN and a three-star recruit by Rivals and Scout ... listed as the 26th best defensive end recruit in the country by ESPN and No. 32 by Scout, while 247Sports ranked him as the No. 18 strong-side defensive end ... ranked as the No. 8 overall recruit in the state of Mississippi by ESPN, No. 9 according to Rivals and No. 11 by 247Sports ... rated by ESPN as the No. 162 player in the Southeast Region ... as a junior, recorded 31 tackles, including five stops for loss and two sacks, and broke up two passes ... committed to Oklahoma over Alabama, Auburn, Ole Miss and Mississippi State, among others.

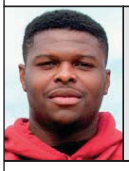

Jamal Danley

OL | 6-5 | 305 | Byhalia, Miss. | East Mississippi CC

Rated as a four-star recruit by Rivals and a three-star recruit by ESPN, 247Sports and Scout ... tabbed by ESPN as the No. 1 juco guard and the No. 10 juco offensive tackle by 247Sports ... No. 38 overall juco player according to ESPN, No. 49 according to Scout and No. 72 according to 247Sports ... 2014 NJCAA second team All-American ... chose OU over schools such as Florida, Louisville, Ole Miss and Mississippi State.

Ricky DeBerry

LB | 6-2 | 240 | Mechanicsville, Va. | Atlee HS

Rated as a five-star recruit by Scout and a four-star recruit by ESPN, 247Sports and Rivals ... ranked as the No. 25 overall recruit in the country by Scout, No. 127 overall by 247Sports, No. 132 overall by ESPN and No. 143 overall by Rivals ... slotted by 247Sports and Scout as the No. 3 outside linebacker in the country and 11th by Rivals ... named the 14th best defensive end in the country by ESPN ... the 12th-ranked player in the East Region by ESPN ... No. 2 player in the state of Virginia by Scout, No. 4 by ESPN, No. 5 by 247Sports and No. 6 by Rivals ... recorded 51 tackles (32 solo), 4.5 sacks, 16.5 tackles for loss, two interceptions, two fumble recoveries and three pass breakups in just six games during his senior season ... as a sophomore, posted 55 tackles with 7.5 sacks and one interception ... finalist for the Butkus Award ... selected to play in the U.S. Army All-American Bowl ... chose Oklahoma from over 40 other offers, including Alabama, Auburn, Michigan State and Texas A&M.

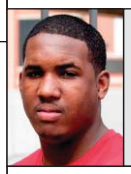

Bobby Evans

OL | 6-5 | 270 | Allen, Texas | Allen HS

Early enrollee ... consensus four-star recruit by ESPN, 247Sports, Rivals and Scout ... ranked as No. 94 overall recruit in the country by Scout, No. 188 overall by ESPN and No. 240 overall by 247Sports ... rated as the No. 9 OT in the country according to Scout, No. 16 by ESPN and No. 25 by both Rivals and 247Sports ... tabbed by Scout as the No. 18 recruit in Texas, No. 22 by ESPN, No. 32 by 247Sports and No. 41 by Rivals ... helped lead Allen High School to the Class 6A Division I State Championship Game ... brother, Tay, is a redshirt freshman at OU ... father, Bobby Joe, played basketball at OU in the mid 90s ... chose the Sooners over the likes of Ole Miss and Texas A&M, among others.

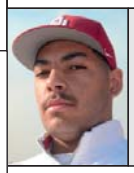

Cody Ford

OL | 6-4 | 322 | Pinevill, La. | Pineville HS

Ranked as a four-star recruit according to Rivals and a three-star recruit according to 247Sports, ESPN and Scout ... picked by Rivals as the No. 22 offensive guard in the country, the No. 31 guard by Scout and the No. 87 guard by ESPN ... selected as the No. 56 offensive tackle in the country by 247Sports ... ranked as the 15th-best player in the state of Louisiana by Rivals, 20th-best by Scout, 24th-best by 247Sports and the No. 56 overall player in the state by ESPN ... rated No. 522 overall in the Southeast Region by ESPN ... opted for Oklahoma over offers from Arkansas, Mississippi State, TCU and others.

Neville Gallimore

DT | 6-3 | 303 | St. Catherines, Ontario, Canada
Canada Prep Football Academy

Consensus four-star recruit by Rivals, Scout, ESPN and 247Sports ... ranked as the No. 51 overall prospect by 247Sports, No. 83 overall by Rivals, No. 88 overall by Scout and No. 165 overall by ESPN ... tabbed as the No. 7 defensive tackle prospect by 247Sports, No. 9 by Rivals and Scout and No. 16 by ESPN ... top-ranked overall player in Canada by ESPN and Scout ... became the first Canadian player selected to compete in the U.S. Army All-American Bowl ... joins fellow Canadian, Josiah St. John, on the Oklahoma roster ... also invited to The Opening showcase event ... had over 30 offers, but chose the Sooners over Florida State and Ohio State, among others.

2015 SIGNING CLASS

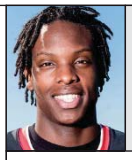

Dahu Green

WR | 6-5 | 190 | Oklahoma City, Okla. | Westmoore HS

Consensus three-star recruit by Rivals, Scout, 247Sports and ESPN ... slotted as the No. 49 wide receiver by Rivals, No. 64 by 247Sports, No. 71 by ESPN and No. 98 by Scout ... selected as the No. 6 player in Oklahoma by ESPN, Rivals and 247Sports ... caught 58 passes for 961 yards and 14 touchdowns as a senior after registering 39 passes for 700 yards and 10 touchdowns as a junior ... had offers from Louisville, Cincinnati and Washington State among others ... first name pronounced DAH-hoo.

Kahlil Haughton

S | 6-1 | 178 | Waco, Texas | Midway HS

Four-star recruit according to ESPN, Scout, Rivals and 247Sports ... rated by Scout as the No. 297 prospect overall ... tabbed by 247Sports as the No. 12 safety in the country, No. 23 by Scout and No. 28 by both ESPN and Rivals ... ranked as the No. 33 player in the state of Texas by 247Sports, No. 42 by Scout, No. 50 by Rivals and No. 61 by ESPN ... rated as the No. 72 overall player in the Midlands Region by ESPN ... posted 108 tackles, four interceptions, five forced fumbles and 12 pass breakups during his senior season ... received offers from Arkansas, Baylor, Kansas State, LSU, Nebraska, Notre Dame, Ohio State among others ... pronounced kuh-LEEL HAWT-in.

Dominique Hearne

OL | 6-3 | 288 | Lancaster, Texas | Lancaster HS

Ranked by Rivals, Scout, ESPN and 247Sports as a three-star recruit ... picked by 247Sports as the No. 32 offensive guard in the country, No. 45 by ESPN, No. 46 by Rivals and No. 76 by Scout ... No. 75 overall player in the state of Texas according to 247Sports and the No. 103 player according to ESPN ... ranked by ESPN as the No. 125 player in the Midlands Region ... received offers from Oklahoma State, TCU and Texas Tech, among others ... continues the pipeline of Lancaster High School products to OU that has most recently included safety Quentin Hayes and cornerback Demontre Hurst.

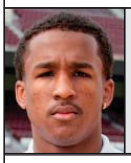

John Humphrey

WR | 6-0 | 160 | League City, Texas | Clear Falls HS

Rated a four-star recruit by ESPN and a three-star recruit by Scout, 247Sports and Rivals ... labeled as the No. 191 recruit overall by ESPN ... ranked as the No. 23 WR by ESPN, by Rivals as the No. 61 WR and No. 83 by Scout ... tabbed by 247Sports as the No. 28 returner ... rated as the No. 24 player from Texas by ESPN, No. 54 by 247Sports and No. 65 by Rivals ... selected for the Semper Fidelis All-American Game ... in his career, caught 88 passes for 1,195 yards with eight TDs, rushed 16 times for 112 yards and another score and tallied 380 return yards ... also a track standout ... had offers from Notre Dame, Baylor and more.

William Johnson

CB | 6-0 | 180 | New Rochelle, N.Y. | Monroe CC

Mid-year transfer rated as a four-star recruit by ESPN and a three-star recruit by 247Sports, Rivals and Scout ... slotted as the No. 13 JUCO player overall by ESPN, No. 53 by Scout and No. 61 by 247Sports ... ranked as the No. 2 JUCO cornerback by ESPN and the No. 7 JUCO CB by 247Sports ... tallied 12 tackles in eight games with 1.5 tackles for loss, two interceptions and 10 pass breakups this past season at Monroe Community College in Rochester, N.Y. ... chose Oklahoma over other programs such as Ball State and Maryland.

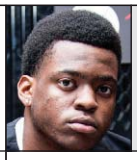

Kenneth Mann

DE | 6-4 | 240 | Burleson, Texas | Burleson HS

Consensus three-star recruit by Rivals, Scout, 247Sports and ESPN ... named as the No. 40 overall defensive end in the country by ESPN and No. 82 by Scout ... slated as the No. 26 strong-side defensive end in the country by Rivals and No. 69 by 247Sports ... rated the No. 48 overall recruit in the state of Texas by Rivals, No. 78 by ESPN and No. 179 by 247Sports ... ranked No. 96 in the Midlands Region by ESPN ... recorded 79 tackles, 14.5 sacks and 27 tackles for loss as a senior ... received offers from Oklahoma State, Kansas State and Tulsa, among others.

P.J. Mbanasor

CB | 6-1 | 180 | Pflugerville, Texas | Hendrickson HS

Consensus four-star recruit according to Rivals, Scout, 247Sports and ESPN ... rated 74th overall in the country by ESPN, No. 103 overall by Scout and No. 185 overall by 247Sports ... chosen as the No. 6 cornerback in the country by ESPN, No. 13 by Scout No. 23 by 247Sports and No. 28 by Rivals ... ranked as the No. 12 player in the state of Texas by ESPN, No. 20 by Scout, No. 24 by 247Sports and No. 35 by Rivals ... invited to The Opening showcase event and the Semper Fidelis All-American Game ... played at the same high school as current Sooner running back Samaje Perine ... finished his senior season with 47 tackles, one interception, four forced fumbles, three fumble recoveries and two defensive TDs ... received offers from Baylor, Florida, LSU, Notre Dame, Ohio State and Texas, among others ... last name pronounced em-BAN-uh-sore.

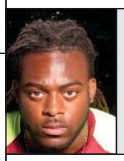

Arthur McGinnis

LB | 6-2 | 225 | New Orleans, La. | Warren Easton HS

Rated as a four-star recruit by Rivals and a three-star recruit by ESPN, Scout and 247Sports ... rated as the No. 18 outside linebacker in the class by Rivals, No. 30 by ESPN, No. 37 by 247Sports and as the No. 24 middle linebacker by Scout ... ranked as the No. 13 player in Louisiana by Scout, No. 26 by 247Sports and No. 30 by ESPN ... posted 110 tackles, 14 sacks, 32 tackles for loss, four forced fumbles and four pass breakups as a junior ... also had offers from Ole Miss, Notre Dame and UCLA, among others.

Prentice McKinney

S | 6-2 | 180 | Dallas, Texas | South Oak Cliff HS

Rated as a four-star recruit by ESPN and Rivals and selected as a three-star recruit by Scout and 247Sports ... ranked as the No. 19 safety by Rivals, No. 27 by ESPN and 247Sports and No. 35 by Scout ... tabbed as the No. 38 player from Texas by Rivals, No. 53 by ESPN and No. 59 by 247Sports ... recorded 89 tackles, five interceptions, one fumble recovery and two defensive touchdowns as a senior ... also had offers from Arizona State, Arkansas, North Carolina, Notre Dame and TCU, among others.

A.D. Miller

WR | 6-3 | 175 | Dallas, Texas | Bishop Dunne HS

Ranked as a three-star recruit by ESPN, 247Sports, Rivals and Scout ... rated as the No. 74 wide receiver by Scout, No. 78 by ESPN, No. 79 by Rivals and No. 102 by 247Sports ... pegged as the No. 84 player from the state of Texas by Rivals and No. 85 by ESPN ... earned first team all-state honors as a senior ... caught 63 passes for a total of 1,187 yards and 18 touchdowns in his senior season and had 34 catches for 482 yards and 10 touchdowns as a junior ... received offers from Notre Dame, Ohio State and more.

VISIT SOONERSPORTS.COM FOR THE LATEST ON OU FOOTBALL

2015 SIGNING CLASS

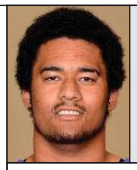

Quinn Mittermeier

OL | 6-5 | 285 | Topeka, Kan. | Butler CC

Ranked by Rivals and 247Sports as a three-star recruit after spending one season at Butler Community College ... picked by 247Sports as the No. 15 junior college offensive tackle and the No. 17 overall junior college player in the state of Kansas ... received offers from Florida, Nebraska, Kansas State, Louisville and Texas Tech.

Marquise Overton

DT | 6-1 | 300 | Jenks, Okla. | Jenks HS

Ranked by Rivals, 247Sports, Scout and ESPN as a four-star recruit ... rated 175th overall in the country by ESPN, 189th overall by 247Sports, 217th overall by Rivals and 286th overall by Scout ... recognized as the No. 15 defensive tackle prospect nationally by 247Sports, No. 19 by Rivals, No. 20 by ESPN and the No. 24 DT by Scout ... the No. 2 overall recruit in the state of Oklahoma according to 247Sports and No. 4 in the state according to ESPN, Scout and Rivals ... named the Top Defensive Lineman by the *Tulsa World* ... selected for the Semper Fidelis All-American Game ... part of prep teams that won three straight 6A state titles ... received offers from Oklahoma State, Baylor and Texas Tech among others ... another in a long line of Jenks' standouts to attend Oklahoma, including current running back Alex Ross and safety Steven Parker.

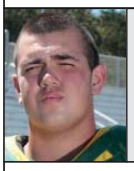

Dru Samia

OL | 6-5 | 280 | Danville, Calif. | San Ramon Valley HS

Ranked by Rivals, Scout and 247Sports as a four-star recruit and by ESPN as a three-star recruit ... recognized as the No. 136 player overall nationally by Scout ... rated as the No. 13 OT in the country according to Scout and the No. 23 according to Rivals ... slotted as the No. 14 offensive guard in the country by Scout, No. 44 by 247Sports and No. 59 by ESPN ... chosen as the No. 21 player in the state of California by Scout, No. 38 by Rivals, No. 56 by 247Sports and the No. 93 player in the state by ESPN ... ranked 136th overall in the West Region by ESPN ... invited to The Opening showcase event ... also had offers from Arizona, Texas Tech and UCLA among others ... name is pronounced drew sah-MEE-uh.

Austin Seibert

K/P | 5-10 | 195 | Bellville, Ill. | Bellville West HS

Three-star recruit according to ESPN, Scout and Rivals and a two-star recruit by 247Sports ... listed as the No. 1 punter in the country by Kohl's ... ranked as the No. 1 kicker in the country according to ESPN, No. 2 according to Kohl's and Rivals and No. 5 by 247Sports ... chosen as the 15th-best prospect out of Illinois by ESPN, 29th by Rivals and 50th by 247Sports ... rated as the No. 51 overall prospect in the Midwest by ESPN ... selected to compete in the Under Armour All-American Game ... also named Kohl's Kicking first team All-America ... chose OU over schools that included Colorado, Kentucky and Miami (Fla.) among others ... last name pronounced SEE-bert.

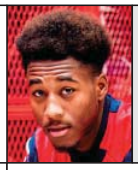

Antoine Stephens

DB | 6-2 | 187 | Dallas, Texas | Kimball HS

Rated as a three-star recruit according to Rivals, ESPN and 247Sports and Scout ... tabbed as the No. 30 cornerback in the country by ESPN, No. 43 by 247Sports, No. 77 by Rivals and No. 89 by Scout ... listed as the No. 63 player out of Texas by 247Sports and the No. 70 player in the state by ESPN ... ranked 85th in the Midlands Region by ESPN ... posted 41 tackles, nine interceptions and 10 pass breakups during his senior season ... received offers from Baylor, Texas, Texas Tech and more.

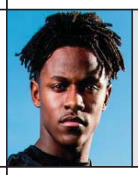

Will Sunderland

S | 6-2 | 186 | Midwest City, Okla. | Midwest City HS

A four-star recruit according to ESPN, Scout and Rivals and a three-star recruit according to 247Sports ... listed as the No. 109 overall player in the country by Rivals, No. 125 overall by Scout and the No. 227 overall player by ESPN ... rated as the seventh-best safety in the country by Rivals and Scout, No. 17 by ESPN and No. 23 by 247Sports ... ranked as the No 1 player in the state of Oklahoma according to Scout, No. 2 by Rivals, No. 5 by ESPN and the No. 6 player in the state by 247Sports ... invited to The Opening showcase event and the Semper Fidelis All-American Game ... also received offers from Nebraska, Ohio State and Oklahoma State, among others ... hails from the same prep alma mater as OU insdie wide receivers coach Cale Gundy.

Dede Westbrook

WR | 6-1 | 170 | Brenham, Texas | Blinn CC

Mid-year transfer who was a four-star recruit by ESPN, Rivals and Scout and a three-star recruit by 247Sports ... listed as the No. 12 overall JUCO player by ESPN, No. 22 by Scout and No. 33 by 247Sports ... ranked as the No. 3 JUCO wide receiver by ESPN and No. 4 by 247Sports ... in eight games last season at Blinn Community College, ranked second in the nation with 76 receptions and led the junior college ranks with 1,487 yards and 13 touchdowns to earn All-America first team honors by the NJCAA ... chose Oklahoma over Arizona State, Baylor, Oklahoma State, Texas Tech and others ... first name pronounced DEE-dee.

Dalton Wood

TE | 6-4 | 250 | McAlester, Okla. | McAlester HS

Consensus three-star recruit according to ESPN, Scout, 247Sports and Rivals ... rated as the No. 44 athlete in the nation by Rivals, No. 101 by ESPN and No. 135 by 247Sports ... tabbed by Scout as the No. 51 tight end prospect in the country ... ranked as the No. 8 recruit out of Oklahoma according to Rivals and Scout, No. 9 by ESPN and the No. 16 player in the state by 247Sports ... listed as the No. 170 player in the Midlands Region by ESPN ... was a quarterback throughout his high school career ... in his four-year varsity career, completed 246 of 435 passes for 3,955 yards and 52 touchdowns, rushed for 3,170 yards and 45 touchdowns on 366 carries and tallied 166 return yards ... as a senior, threw for 1,961 yards and 29 touchdowns on 62 percent passing and ran for 1,617 yards and 25 touchdowns on 163 carries ... in his junior season, threw 23 touchdowns and 1,907 yards on 110-of-204 passing and rushed 131 times for 1,095 yards and 18 scores.

SAMAJE PERINE

2015 OKLAHOMA FOOTBALL

PREVIEW REVIEW

2015 OUTLOOK

SAMAJE PERINE

Impact Players Return for OU in 2015

Head coach Bob Stoops enters his 17th campaign leading the University of Oklahoma in 2015. Running back Samaje Perine returns after leading the Big 12 with 1,713 ground yards during a record-setting freshman season, while senior wide receiver Sterling Shepard hopes to replicate the sizzling numbers he racked up during the first half of 2014. Defensively, the Sooners return arguably their three most dynamic players in linebacker Eric Striker, defensive end Charles Tapper and cornerback Zack Sanchez.

While a strong nucleus of proven performers will provide stability, there are plenty of questions to be answered in 2015, as well. Lincoln Riley enters his first season as offensive coordinator/quarterbacks coach, as Stoops seeks to return to OU's offensive roots in the Mike Leach offense that served the Sooners so well at the start of his storied tenure in Norman. Assistants Cale Gundy and Jay Boulware will take on new responsibilities on offense, while Bill Bedenbaugh returns for his third campaign mentoring the offensive line.

Riley inherits a talented trio of signal callers, all of whom own Big 12 victories as starters. Trevor Knight boasts an 11-4 record as Oklahoma's starter and looks to return to form in 2015 after missing the final three regular season contests last year. Baker Mayfield is well versed in Riley's offense after working with the "air raid" at Texas Tech, while Cody Thomas went 2-1 last season filling in for an injured Knight.

The Sooners may have the conference's deepest and most talented stable of running backs, headlined by Perine. Oklahoma's offensive line permitted an FBS-low 9.0 sacks in 2014, but will have to replace three starters, including two that went on to be NFL draft picks. Shepard headlines a receiving corps that also includes 2014 starter Durron Neal and a host of young players looking to emerge in a revamped offense.

Striker was a consensus All-Big 12 first team pick a year ago after leading the Sooners with 17.0 TFLs and 9.0 sacks. He pairs with Tapper to give OU a pair of disruptive pass rushers. Sanchez was also a consensus All-Big 12 first team honoree and anchors a talented, but young secondary. OU's top two tacklers from 2014 also return in Dominique Alexander (107 tackles) and Jordan Evans (93).

Boulware has continued Oklahoma's penchant for strong special teams under Stoops, a trend that doesn't appear ready to change in 2015. Alex Ross ranked third in the nation with a 31.7-yard kickoff return average in 2014. However, the Sooners will need to replace kicker Michael Hunnicutt and punter Jed Barnett, who have both graduated. Numerous candidates could also audition for the punt return chores, as well.

The Sooners open the 2015 season at home vs. Akron on Sept. 5 before traveling to Tennessee on Sept. 12. Oklahoma hosts Tulsa on Sept. 19 prior to beginning Big 12 play at Gaylord Family - Oklahoma Memorial Stadium against West Virginia on Oct. 3.

The Offense

RUNNING BACKS

Oklahoma led the Big 12 and registered its best season on the ground under Stoops by averaging 261.2 yards per game in 2014. Samaje Perine earned Freshman All-America honors by leading that charge with 131.8 ypg, a figure that ranked eighth in the nation. Alex Ross showed plenty of explosiveness by averaging 6.8 yards per carry and ranking second behind Perine with 595 yards. Daniel Brooks is also in the mix, competing with 2014 five-star recruit, Joe Mixon, who sat out a year ago. Rodney Anderson is an early enrollee who rounds out this talented group. Versatile fullback Dimitri Flowers also gives Jay Boulware a multi-purpose threat in the backfield.

OFFENSIVE LINE

It's been hard to argue with the play of Oklahoma's offensive front under the direction of Bill Bedenbaugh as the Sooners have put together their two most productive rushing campaigns under Stoops the past two years. Center Ty Darlington returns to anchor the offensive front after starting every game at that spot in 2015, but both tackles jobs are wide open with the graduation of Daryl Williams and Tyrus Thompson. Josiah St. John and Christian Daimler both worked at left tackle a year ago, while Derek Farniok was the top reserve at right tackle. Promising players like Orlando Brown, Sam Grant, Kenyon Frison and Joseph Paul should also get looks at tackle.

2015 OUTLOOK

STERLING SHEPARD

The interior of the offensive line returns the most experience for the Sooners in 2015. In addition to Darlington, fellow senior Nila Kasitati, who was an All-Big 12 honorable mention pick a year ago, can work at either guard position. Versatile Jonathan Alvarez can play either guard or center. Alex Dalton should provide solid backup at center. Nick Hardaway, Dylan Hartsook and Riley Nolan are other candidates at guard. Bobby Evans was on the field in the spring as an early enrollee, while junior college transfer Jamal Danley and Louisiana native Cody Ford will join OU in the fall along with Dominique Hearne and Dru Samia.

RECEIVERS

Cale Gundy returns to his roots as a former OU quarterback when he makes the move to coaching the inside receivers in 2015, while former Mike Leach assistant, Dennis Simmons, will coach the outside receivers.

The Sooners have a bona fide All-America candidate in senior Sterling Shepard, who was averaging 130.1 receiving ypg through the first seven games of the 2014 season before his season was curtailed by an injury. A healthy Shepard, combined with an offense that has produced prolific numbers by inside receivers, could be a potent combination for OU in 2015. Michiah Quick cracked the starting lineup as a true freshman, finishing last season with 25 receptions for 237 yards and one touchdown. Austin Bennett and Grant Bothun are also slated to work at inside receiver along with true freshman John Humphrey, who was an early enrollee.

In addition to those speedsters, Gundy will have a number of big bodies at his disposal on the inside. Junior Connor Knight returns along with Carson Meier and Mark Andrews, both of whom redshirted as true freshmen in 2014.

The most productive returnee for Simmons on the outside is senior Durron Neal, who posted 42 catches for 513 yards and three scores in 2014. Jeffrey Mead, Jordan Smallwood and Dallis Todd will compete for reps with junior college transfer Dede Westbrook. Local product Dahu Green and Texas native A.D. Miller will provide two more big, young targets.

QUARTERBACKS

Oklahoma has won eight Big 12 titles with six different starting signal callers. As the Sooners seek to secure a ninth Big 12 crown under Stoops, three different passers will look to stake their claim to the starting job this spring.

Trevor Knight has started 15 contests for OU over the past two campaigns, missing stretches due to injury each season. In 18 career games, Knight has completed 258 of 450 passes for 3,119 yards with 23 touchdowns and 17 interceptions, good for a 124.9 rating. Owning four 300-yard passing games and three 100-yard rushing performances, he has shown the ability to make exciting plays in a variety of fashions.

In 2014, Baker Mayfield transferred from Texas Tech, but was not immediately eligible to play. However, Mayfield proved impressive during spring ball a year ago and served as the club's scout team quarterback throughout the fall. In eight games as a walk-on at Texas Tech in 2013, he completed 218 of 340 passes for 2,315 yards with 12 touchdowns and nine interceptions, good for a 127.7 rating. He also ran for three scores and led Tech to a win over TCU.

The third member of the Oklahoma quarterback derby also owns a starting pedigree. Cody Thomas subbed in three games for an injured Knight in 2014, winning outings against Texas Tech and Kansas. A former two-sport performer for the Sooners, Thomas has opted to set aside his baseball glove to concentrate his efforts on football.

THE BOTTOM LINE

Improving the consistency of all of his passers will be a priority for Lincoln Riley as he indoctrinates them further in his offense. A potent running attack is the friend of any quarterback, and maintaining OU's ground superiority should remain of prime importance.

Oklahoma averaged 36.4 points per game in 2014, but untimely turnovers proved to be costly. Good decision-making and ball security will also be points of emphasis for the Sooners. OU will need to maintain its high standards on the offensive line, while getting increased productivity from other pass catchers on the roster to complement Sterling Shepard. Riley and his offensive staff inherit plenty of talent.

VISIT **SOONERSPORTS.COM** FOR THE LATEST ON OU FOOTBALL

2015 OUTLOOK

ERIC STRIKER

The Defense

Oklahoma led the Big 12 in rushing defense in 2014, permitting a mere 106.4 yards per game, a strength the Sooners would love to accentuate once again. In a pass-happy league, a consistent pass rush and steady secondary play are keys for any defense. Fortunately, Mike Stoops has a history of fielding OU defenses that force turnovers, get off the field on third down and put pressure on the passer.

High-energy linebacker Eric Striker returns for his senior campaign after serving as a defensive captain in 2014. Striker's big motor and versatility are emblematic of the playmaking potential lurking on the Oklahoma defense. Senior defensive end Charles Tapper leads a defensive front that lost a pair of key cogs in Chuka Ndulue and Jordan Phillips, but is filled with performers who boast all-conference potential.

The linebacking corps could feature the most experience of any position group on the roster this spring. Dominique Alexander (107) and Jordan Evans (93) combined for 200 tackles in 2014, while returnees Devante Bond and Ogbonnia Okoronkwo could post breakout years.

Former All-Big Ten safety Kerry Cooks will coach the OU secondary after joining the Sooners from Notre Dame. The veteran coach will oversee a secondary that returns All-America candidate Zack Sanchez and is packed with a plethora of talent.

DEFENSIVE LINE

Diron Reynolds, owning over a decade of NFL experience in addition to expertise in the college ranks, will coach the Oklahoma defensive front. He'll benefit from having a proven pass rusher at his disposal in Tapper, who owns 8.5 career quarterback takedowns. An All-Big 12 first team selection in 2013 and an honorable mention pick last season, the Baltimore native will need to continue his disruptive ways in 2015.

The competition will likely be intense for the spot opposite of Tapper in Oklahoma's three-man line. Junior Matt Dimon served as Tapper's backup in 2014 and has seen duty in 20 contests for the Sooners. Redshirt sophomores Charles Walker and D.J. Ward could be players to watch at that spot, as well. When healthy, both have been consistent playmakers on the practice field.

A number of young performers like Dwayne Orso will vie for playing time, as well. Four-star recruit Gabriel Campbell is slated to join the club in the fall along with three-star defensive end prospect, Kenneth Mann.

Jordan Phillips departed early for the NFL, meaning Oklahoma will also have a void to fill at defensive tackle. Jordan Wade started eight games at that post in 2013 and should battle with Matt Romar, who played in 12 games at that spot last season. Massive Canadian import Neville Gallimore should play a role in that conversation along with fellow signee Marquise Overton and redshirt freshman Courtney Garnett.

LINEBACKERS

Versatile and athletic are appropriate terms to describe Oklahoma's 2015 linebacking corps. Tim Kish will work with the inside linebackers and has helped tutor Alexander, who has accumulated 187 tackles (98 solo) in his first two seasons. Like Alexander, Evans started all 13 games in 2014, registering a career-high 14 tackles vs. Texas.

Mike Stoops will get hands-on coaching Striker as he tutors OU's outside linebackers in 2015. A third-team All-American last season, Striker's 15.5 career sacks are already the most of any linebacker in OU history, a total he seeks to build on as a senior. Senior Devante Bond and redshirt sophomore Ogbonnia Okoronkwo have both shown flashes of their explosive skills off the edge and appear ready for bigger roles in 2015. P.L. Lindley is not out of the mix at outside linebacker, either.

The linebacker competition should get even stronger this fall when senior Frank Shannon returns from a one-year absence, while five-star signee Ricky DeBerry and four-star prospect Arthur McGinnis take the field for the Sooners.

DEFENSIVE BACKS

Despite being banged up for most of the 2014 campaign, Sanchez was a consensus All-Big 12 first team choice at cornerback as he tied for first in the Big 12 and ninth in the FBS with six interceptions. He also led the Sooners with eight pass breakups. Competition for the other corner spot will continue into fall camp. Jordan Thomas started the final four games of the year at that spot as a true freshman. He'll be challenged by juniors Dakota Austin and Stanvon Taylor, junior college transfer William Johnson and redshirt freshman Marcus Green.

2015 OUTLOOK

ALEX ROSS

Ahmad Thomas started every game at free safety in 2014, finishing third on the squad with 74 tackles (48 solo). Steven Parker earned All-Big 12 honorable mention as the Defensive Freshman of the Year from the league's coaches. The Tulsa native started four games, wrapping up the year with 31 tackles and six pass breakups. Rangy junior safety Hatari Byrd should also figure prominently in the secondary after playing all 13 games a year ago.

Making things more interesting for the Sooners is the fact that head coach Bob Stoops has billed this year's incoming recruiting class of defensive backs as one of the best he's seen. In addition to Johnson, who will compete immediately at cornerback, a number of other defensive backs arrive on campus for fall drills. That group includes safeties Kahill Haughton, Prentice McKinney and Will Sunderland as well as cornerback P.J. Mbanasor and multi-talented defensive back Antoine Stephens.

BOTTOM LINE

Against Big 12 foes last year, the Sooners allowed 117.2 rushing yards per game, a figure that serves as a starting point for defensive success.

In eight wins, OU was 35.7 percent (49 of 137) on third down, while permitting opponents to convert 42.9 percent of the time (33 of 77) in the club's losses. While all three defensive position groups factored into that equation, becoming more consistent on third down typically translates into more victories.

Oklahoma returns arguably the two most productive inside linebackers in the league in Alexander and Evans, providing strength up the middle for the Sooners. With Striker serving as the emotional sparkplug for the defense and a pair of talented returnees at the other outside linebacker post, additional freshman firepower could give Oklahoma one of the Big 12's best linebackers units this year.

Tapper anchors a front that possesses the skills to stuff the run and harass opposing quarterbacks. The biggest question could be how quickly a relatively young secondary can continue to evolve around All-America candidate Sanchez.

The Special Teams

KICKER

Replacing Oklahoma's all-time leading scorer is no easy task, but that's the challenge for Jay Boulware and OU's special teams in 2015. Michael Hunnicutt has graduated, but incoming freshman kicking phenom Austin Siebert will join the Sooners in the fall after being rated as the No. 1 kicking prospect in the nation by ESPN. Nick Hodgson boomed 67.1 percent (58 of 86) of his kickoffs for touchbacks in 2014 to rank second in the nation. Eric Hosek and Jack Braught could see duty working on placements behind Hodgson.

PUNTER

Jed Barnett turned in two solid seasons as the OU's punter prior to his graduation. Siebert was also rated as the No. 1 punter in the nation, but it could be time for strong-legged Jack Steed to get his shot at securing those duties in 2015. The lanky 6-5 specimen challenged Barnett the past two years and should continue to hone his craft under Boulware.

RETURN MEN

Alex Ross served as one of the most electricfying kickoff return men in the nation in 2015, ranking third among FBS players with a 31.7-yard average and tying for the second in the nation with two kickoff return touchdowns.

The punt return chores are another story. Shepard, Sanchez and Quick all handled at least one punt return in 2014. A number of speedy newcomers on the roster will also likely get a chance to win the role.

SNAPPER & COVERAGE UNITS

Connor Knight handled snaps on field goals and extra points in 2014 while Wesley Horky served as the snapper on punts. Both players return in 2015. No Power Five kickoff specialist registered more touchbacks than Nick Hodgson (58) in 2014, so look for Oklahoma to once again be among the nation's best in terms of kickoff coverage. Through the first 11 games of last season, Oklahoma only permitted 81 punt return yards (7.4 avg.), providing reason to believe the Sooners can also excel in that department with a number of key players returning on punt coverage.

VISIT **SOONERSPORTS.COM** FOR THE LATEST ON OU FOOTBALL

2015 ROSTERS

Numerical Roster

No.	Name	Pos.
1	Dominique Alexander	LB
2	John Humphrey	WR
2	P.J. Mbanasor	CB
3	Sterling Shepard	WR
4	Hatari Byrd	S
4	Reece Clark	QB
5	Durron Neal	WR
5	Antoine Stephens	CB
6	Baker Mayfield	QB
6	Stanvon Taylor	CB
7	Jordan Thomas	CB
8	Austin Bennett	WR
8	Kahlil Haughton	S
9	Tay Evans	LB
9	Trevor Knight**	QB
10	Steven Parker*	S
11	Dede Westbrook	WR
12	William Johnson	DB
12	Connor McGinnis	QB
13	A.D. Miller	WR
13	Ahmad Thomas**	S
14	Marcus Green	CB
14	Cody Thomas*	QB
15	Jeffery Mead*	WR
15	Zack Sanchez**	CB
16	Michiah Quick*	WR
17	Jordan Smallwood*	WR
18	Curtis Bolton	LB
18	Dahu Green	WR
19	Eric Striker***	LB
19	Dallis Todd	WR
20	Frank Shannon	LB
21	Will Sunderland Jr.	S
22	Ricky DeBerry	LB
23	Devante Bond*	LB
24	Rodney Anderson	RB
24	Prentice McKinney	DB
25	Joe Mixon	RB
26	Jordan Evans**	LB
27	Dakota Austin**	CB
28	Alex Ross**	RB
29	Cameron Cotton	S
30	Ernest Gardner	DB
31	Ogbonnia Okoronkwo*	LB
32	Samaje Perine*	RB
33	Anthony Sheppard	RB
34	Daniel Brooks	RB
35	Cole Swayze	DB
36	Dimitri Flowers*	FB
37	Anuar Hage	DB
38	Najee Bissoon	CB
38	Jack Steed	P
39	Nick Hodgson**	K
39	Darius Owens	CB
40	P. L. Lindley***	LB
41	Brian Walker	S
42	Wesley Horky*	LS
42	Ruben Hunter	LB
43	Austin Seibert	K
44	Jaxon Uhles	FB
45	Carson Meier	TE
46	Jack Braught	P
46	Gabriel Campbell	DE
47	Eric Hosek	K
47	Joe Palange	FB
48	Devon Jones	DB
50	Courtney Garnett	DT
50	Arthur McGinnis	LB

Alphabetical Roster

No.	Name (Letters)	Pos.	Ht.	Wt.	Cl.	Hometown (Previous School)
1	Dominique Alexander**	LB	6-0	229	Jr.	Tulsa, Okla. (Booker T. Washington HS)
68	Jonathan Alvarez*	G	6-3	310	So.	Mesquite, Texas (Horn HS)
24	Rodney Anderson	RB	6-1	204	Fr.	Katy, Texas (Katy HS)
81	Mark Andrews	TE	6-6	247	R-Fr.	Scottsdale, Ariz. (Desert Mountain HS)
57	Jack Aubel	LS	6-3	221	Fr.	Coral Springs, Fla. (Saint Thomas Aquinas HS)
27	Dakota Austin**	CB	5-11	160	Jr.	Lancaster, Texas (Lancaster HS)
83	Nick Basquine	WR	6-0	188	R-Fr.	Norman, Okla. (Norman North HS)
8	Austin Bennett**	WR	6-0	172	Jr.	Manvel, Texas (Manvel HS)
38	Najee Bissoon	S	5-7	161	R-Jr.	Houston, Texas (Summer Creek HS)
18	Curtis Bolton	LB	6-2	229	R-Fr.	Murrieta, Calif. (Vista Murrieta HS)
23	Devante Bond*	LB	6-1	236	Sr.	Sacramento, Calif. (Sierra CC)
84	Grant Bothun**	WR	5-11	189	R-Jr.	Rowlett, Texas (Rowlett HS)
46	Jack Braught	P	6-2	182	R-So.	Duncan, Okla. (Duncan HS)
34	Daniel Brooks*	RB	5-8	182	R-Jr.	Port Lavaca, Texas (Calhoun HS)
78	Orlando Brown	T	6-8	355	R-Fr.	Duluth, Ga. (Peachtree Ridge HS)
4	Hatari Byrd**	S	6-1	206	Jr.	Fresno, Calif. (Central East HS)
46	Gabriel Campbell	DE	6-6	260	Fr.	Yazoo City, Miss. (Yazoo City HS)
4	Reece Clark	QB	6-4	205	Fr.	Cypress, Texas (Cypress Woods HS)
29	Cameron Cotton	S	5-11	201	R-Fr.	Tulsa, Okla. (Union HS)
70	Christian Daimler	T	6-7	306	R-So.	Houston, Texas (Stratford HS)
63	Alex Dalton	C	6-4	297	R-Fr.	Troy, Ohio (Troy HS)
52	Jamal Danley	OL	6-5	301	Jr.	Byhalia, Miss. (East Mississippi CC)
56	Ty Darlington***	C	6-2	299	Sr.	Apopka, Fla. (Apopka HS)
22	Ricky DeBerry	LB	6-2	240	Fr.	Mechanicsville, Va. (Atlee HS)
88	Eric DeLay	WR	6-3	215	Fr.	Cleveland, Okla. (Cleveland HS)
94	Matt Dimon**	DE	6-2	274	Jr.	Katy, Texas (Katy HS)
71	Bobby Evans	OL	6-5	288	Fr.	Allen, Texas (Allen HS)
26	Jordan Evans**	LB	6-3	242	Jr.	Norman, Okla. (Norman North HS)
9	Tay Evans	LB	6-2	235	R-Fr.	Allen, Texas (Allen HS)
72	Derek Farniok***	T	6-9	345	R-Sr.	Sioux Falls, S.D. (Washington HS)
36	Dimitri Flowers*	FB	6-1	242	So.	San Antonio, Texas (Churchill HS)
74	Cody Ford	OL	6-4	322	Fr.	Pineville, La. (Pineville (HS)
58	Chase Frazier	DT	5-11	296	R-So.	Grapevine, Texas (Grapevine HS)
73	Kenyon Frison	T	6-6	289	R-Fr.	Salt Lake City, Utah (Granger HS)
90	Neville Gallimore	DT	6-3	303	Fr.	St. Catherine's, Ontario (Canada Prep Football Acad.)
30	Ernest Gardner	DB	6-0	161	R-So.	Alameda, Calif. (Laney College)
50	Courtney Garnett	DT	6-2	283	R-Fr.	New Orleans, La. (Saint Augustine HS)
76	Sam Grant*	T	6-7	281	R-Jr.	North Royalton, Ohio (St. Edward HS)
18	Dahu Green	WR	6-5	190	Fr.	Oklahoma City, Okla. (Westmoore HS)
14	Marcus Green	CB	6-1	181	R-Fr.	Cedar Hill, Texas (Cedar Hill HS)
37	Anuar Hage	DB	5-9	174	Fr.	Dallas, Texas (Highland Park HS)
65	Nick Hardaway	G	6-2	328	R-So.	Moore, Okla. (Westmoore HS)
64	Dylan Hartsook	G	6-5	320	R-Jr.	Midwest City, Okla. (Choctaw HS)
8	Kahlil Haughton	S	6-1	178	Fr.	Waco, Texas (Midway HS)
79	Dominique Hearne	OL	6-3	288	Fr.	Lancaster, Texas (Lancaster HS)
39	Nick Hodgson**	K	6-2	198	R-Sr.	N. Richland Hills, Texas (N. Richland Hills HS)
42	Wesley Horky*	LS	6-2	226	So.	Brentwood, Tenn. (Ravenwood HS)
47	Eric Hosek	K	5-10	158	R-Sr.	Sherman, Texas (Sherman HS)
2	John Humphrey	WR	6-0	160	Fr.	League City, Texas (Clear Falls HS)
42	Ruben Hunter	LB	6-1	217	R-So.	Oklahoma City, Okla. (Putnam City North HS)
80	Isaac Ijalana	DE	6-4	247	R-So.	Mount Holly, N.J.(Pierce CC)
12	William Johnson	DB	6-0	179	So.	New Rochelle, N.Y. (Monroe CC)
48	Devon Jones	DB	5-11	192	Fr.	Edmond, Okla. (Edmond Memorial HS)
54	Nila Kasitati***	G	6-4	315	R-Sr.	Euless, Texas (Trinity HS)
89	Connor Knight**	TE	6-4	251	R-Jr.	San Antonio, Texas (Reagan HS)
9	Trevor Knight**	QB	6-1	206	R-Jr.	San Antonio, Texas (Reagan HS)
40	P. L. Lindley***	LB	6-2	267	R-Sr.	Round Rock, Texas (Stony Point HS)
95	Kenneth Mann	DE	6-4	240	Fr.	Burleson, Texas (Burleson HS)
6	Baker Mayfield	QB	6-2	214	Jr.	Austin, Texas (Texas Tech)

2015 ROSTERS

Alphabetical Roster

No.	Name (Letters)	Pos.	Ht.	Wt.	Cl.	Hometown (Previous School)
2	P.J. Mbanasor	CB	6-1	180	Fr.	Pflugerville, Texas (Hendrickson HS)
50	Arthur McGinnis	LB	6-2	225	Fr.	New Orleans, La. (Warren Easton HS)
12	Connor McGinnis	QB	6-4	190	Fr.	Oklahoma City, Okla. (Heritage Hall HS)
82	Ezel McIntee	WR	5-10	200	R-Fr.	Edmond, Okla. (Edmond North HS)
24	Prentice McKinney	S	6-2	180	Fr.	Dallas, Texas (South Oak Cliff HS)
15	Jeffery Mead*	WR	6-6	189	So.	Tulsa, Okla. (Union HS)
45	Carson Meier	TE	6-6	244	R-Fr.	Tulsa, Okla. (Union HS)
13	A.D. Miller	WR	6-3	175	Fr.	Dallas, Texas (Bishop Dunne HS)
69	Quinn Mittermeier	OL	6-5	285	So.	Topeka, Kan. (Butler C.C.)
25	Joe Mixon	RB	6-2	217	R-Fr.	Oakley, Calif. (Freedom HS)
86	Lee Morris	WR	6-2	200	Fr.	Allen, Texas (Allen HS)
5	Durron Neal***	WR	5-11	195	Sr.	St. Louis, Mo. (De Smet Jesuit HS)
51	Cade Newhouse-Parker	LB	6-1	231	So.	Norman, Okla. (Norman HS)
66	Riley Nolan	G	6-0	297	R-Jr.	Norman, Okla. (Missouri Southern State)
31	Ogbonnia Okoronkwo*	LB	6-1	237	R-So.	Houston, Texas (Alief Taylor HS)
99	Dwayne Orso	DE	6-6	294	R-Fr.	Birmingham, Ala. (Homewood HS)
98	Marquise Overton	DT	6-1	300	Fr.	Jenks, Okla. (Jenks HS)
39	Darius Owens	CB	5-10	185	R-So.	Yukon, Okla. (Yukon HS)
47	Joe Palange	FB	6-0	244	R-Jr.	Cleveland, Ohio (William & Mary)
10	Steven Parker*	S	6-1	201	So.	Tulsa, Okla. (Jenks HS)
77	Joseph Paul	T	6-4	356	R-Fr.	New Orleans, La. (Saint Augustine HS)
32	Samaje Perine*	RB	5-11	237	So.	Pflugerville, Texas (Hendrickson HS)
16	Michiah Quick*	WR	6-0	186	So.	Fresno, Calif. (Central East HS)
84	Dalton Rodriguez	LB	6-6	236	So.	Broken Arrow, Okla. (Tulsa)
92	Matthew Romar*	DT	6-0	294	R-So.	Port Arthur, Texas (Memorial HS)
28	Alex Ross**	RB	6-1	220	R-Jr.	Jenks, Okla. (Jenks HS)
75	Dru Samia	G	6-5	280	Fr.	Danville, Calif. (San Ramon Valley HS)
15	Zack Sanchez**	CB	5-11	175	R-Jr.	Fort Worth, Texas (Central HS)
43	Austin Seibert	K	5-10	195	Fr.	Belleville, Ill. (Belleville West HS)
20	Frank Shannon**	LB	6-1	238	R-Sr.	Dallas, Texas (Skyline HS)
3	Sterling Shepard***	WR	5-10	191	Sr.	Oklahoma City, Okla. (Heritage Hall HS)
33	Anthony Sheppard	RB	5-11	234	Fr.	Anchorage, Alaska (Robert Service HS)
17	Jordan Smallwood*	WR	6-2	208	R-So.	Jenks, Okla. (Jenks HS)
59	Kane Snowden	DT	6-0	252	R-Jr.	Oklahoma City, Okla. (Westmoore HS)
55	Josiah St. John*	T	6-6	309	R-Sr.	Toronto, Ontario (Trinity Valley CC)
38	Jack Steed	P	6-5	209	R-Jr.	Katy, Texas (Cinco Ranch HS)
5	Antoine Stephens	CB	6-2	187	Fr.	Dallas, Texas (Justin F. Kimball HS)
19	Eric Striker***	LB	6-0	223	Sr.	Seffner, Fla. (Armwood HS)
21	Will Sunderland	S	6-2	186	Fr.	Midwest City, Okla. (Midwest City HS)
35	Cole Swayze	DB	6-1	195	Sr.	Purcell, Okla. (Oklahoma Baptist)
91	Charles Tapper***	DE	6-4	283	Sr.	Baltimore, Md. (City College HS)
96	Mitch Tate	DE	6-4	269	R-Sr.	Bartlesville, Okla. (Bartlesville HS)
6	Stanvon Taylor**	CB	5-10	174	Jr.	Tulsa, Okla. (East Central HS)
13	Ahmad Thomas**	S	6-0	218	Jr.	Miami, Fla. (Miami Central HS)
14	Cody Thomas*	QB	6-4	211	R-So.	Colleyville, Texas (Heritage HS)
7	Jordan Thomas*	CB	6-1	194	So.	Klein, Texas (Klein HS)
19	Dallis Todd	WR	6-5	201	R-Fr.	La Mirada, Calif. (La Mirada HS)
44	Jaxon Uhles	FB	6-0	240	R-So.	Norman, Okla. (Pittsburg State)
93	Jordan Wade**	DT	6-4	305	R-Jr.	Round Rock, Texas (Stony Point HS)
41	Brian Walker	S	6-1	199	R-So.	Oklahoma City, Okla. (Westmoore HS)
97	Charles Walker*	DL	6-2	299	R-So.	Garland, Texas (South Garland HS)
87	D.J. Ward*	DE	6-2	251	R-So.	Moore, Okla. (Southmoore HS)
11	Dede Westbrook	WR	6-1	167	Jr.	Brenham, Texas (Blinn CC)
85	Dalton Wood	TE	6-4	250	Fr.	McAlester, Okla. (McAlester HS)
58	Erick Wren	OL	6-3	322	R-So.	Mesquite, Texas (Dr. John D. Horn HS)

Numerical Roster

No.	Name	Pos.
51	Cade Newhouse-Parker	LB
52	Jamal Danley	OL
54	Nila Kasitati***	G
55	Josiah St. John*	T
56	Ty Darlington***	C
57	Jack Aubel	DS
58	Chase Frazier	DT
58	Erick Wren	OL
59	Kane Snowden	DT
63	Alex Dalton	C
64	Dylan Hartsook	G
65	Nick Hardaway	G
66	Riley Nolan	G
68	Jonathan Alvarez*	G
69	Quinn Mittermeier	OL
70	Christian Daimler	T
71	Bobby Evans	T
72	Derek Farniok***	T
73	Kenyon Frison	T
74	Cody Ford	G
75	Dru Samia	G
76	Sam Grant*	T
77	Joseph Paul	T
78	Orlando Brown	T
79	Dominique Hearne	G
80	Isaac Ijalana	DE
81	Mark Andrews	TE
82	Ezel McIntee	WR
83	Nick Basquine	WR
84	Grant Bothun**	WR
84	Dalton Rodriguez	LB
85	Dalton Wood	TE
86	Lee Morris	WR
87	D.J. Ward*	DE
88	Eric DeLay	WR
89	Connor Knight**	TE
90	Neville Gallimore	DT
91	Charles Tapper***	DE
92	Matthew Romar*	DT
93	Jordan Wade**	DT
94	Matt Dimon**	DE
95	Kenneth Mann	DE
96	Mitch Tate	DE
97	Charles Walker*	DL
98	Marquise Overton	DT
99	Dwayne Orso	DE

Pronunciation Guide

Grant Bothun . . . . . BAHTH-un
Hatari Byrd . . . . . huh-TAR-ee
Matt Dimon . . . . . DIE-mon
Derek Farniok . . . . . FAR-nee-ock
Kenyon Frison . . . . . FREEZ-in
Dahu Green . . . . . DAH-hoo
Kahlil Haughton . . . . kuh-LEEL HAWT-in
Eric Hosek . . . . . HOE-sek
Isaac Ijalana . . . . . EYE-ja-LAH-nuh
Nila Kasitati. . . NEE-luh kah-sih-TAH-tee
P.J. Mbanasor . . . . . em-BAN-uh-sore
Durron Neal . . . . . duhr-RON
Ogbonnia Okoronkwo . . . oag-BON-ya oak-RON-quo
Joe Palange . . . . . puh-LAN-jee
Samaje Perine . . sah-MAH-jay PEE-rine
Miciah Quick . . . . . mah-KIE-uh
Dru Samia. . . . . Drew sah-MEE-uh
Josiah St. John . . . . . joe-SIGH-uh
Austin Siebert . . . . . SEE-bert
Dede Westbrook . . . . . DEE-dee

VISIT SOONERSPORTS.COM FOR THE LATEST ON OU FOOTBALL

TEAM STATISTICS

Schedule & Results

Date	Opponent	W/L	Score	Time	Attendance
Aug. 30	LOUISIANA TECH	W	48-16	3:37	85,063
Sept. 6	at Tulsa	W	52-7	3:23	29,357
Sept. 13	TENNESSEE	W	34-10	3:26	85,622
Sept. 20	at West Virginia*	W	45-33	3:46	61,908
Oct. 4	at #25 TCU*	L	33-37	3:49	47,394
Oct. 11	vs Texas^*	W	31-26	3:27	92,100
Oct. 18	#14 KANSAS STATE*	L	30-31	3:23	85,019
Nov. 1	at Iowa State*	W	59-14	3:31	50,784
Nov. 8	#10 BAYLOR*	L	14-48	3:34	85,048
Nov. 15	at Texas Tech*	W	42-30	3:39	59,014
Nov. 22	KANSAS*	W	44-7	3:10	84,908
Dec. 6	OKLAHOMA STATE*	L	35-38 (OT)	3:42	85,312
Dec. 29	vs #17 Clemson%	L	6-40	3:22	40,071

^ at Cotton Bowl in Dallas, Texas
** Conference Game*
% Russell Athletic Bowl in Orlando, Fla.

Score by Quarters

	1	2	3	4	OT	Total
Oklahoma	138	134	114	87	0	473
Opponents	65	113	78	78	3	337

CHARLES TAPPER

Team Statistics

	Oklahoma	Opponent
SCORING	473	337
Points Per Game	36.4	25.9
FIRST DOWNS	293	264
Rushing	161	86
Passing	118	155
Penalty	14	23
RUSHING YARDAGE	3395	1383
Yards gained rushing	3581	1758
Yards lost rushing	186	375
Rushing Attempts	557	458
Average Per Rush	6.1	3.0
Average Per Game	261.2	106.4
TDs Rushing	40	15
PASSING YARDAGE	2646	3591
Comp-Att-Int	210-386-17	287-510-12
Average Per Pass	6.9	7.0
Average Per Catch	12.6	12.5
Average Per Game	203.5	276.2
TDs Passing	17	23
TOTAL OFFENSE	6041	4974
Total Plays	943	968
Average Per Play	6.4	5.1
Average Per Game	464.7	382.6
KICK RETURNS: #-Yards	37-840	26-554
PUNT RETURNS: #-Yards	15-87	17-181
INT RETURNS: #-Yards	12-191	17-239
KICK RETURN AVERAGE	22.7	21.3
PUNT RETURN AVERAGE	5.8	10.6
INT RETURN AVERAGE	15.9	14.1
FUMBLES-LOST	12-7	19-7
PENALTIES-Yards	70-648	77-614
Average Per Game	49.8	47.2
PUNTS-Yards	66-2763	89-3489
Average Per Punt	41.9	39.2
Net punt average	37.3	37.8
KICKOFFS-Yards	86-5506	68-3810
Average Per Kick	64.0	56.0
Net kick average	45.1	34.5
TIME OF POSSESSION/Game	30:20	29:40
3RD-DOWN Conversions	72/178	82/214
3rd-Down Pct	40%	38%
4TH-DOWN Conversions	9/15	9/17
4th-Down Pct	60%	53%
SACKS BY-Yards	32-204	9-58
MISC YARDS	36	0
TOUCHDOWNS SCORED	62	43
FIELD GOALS-ATTEMPTS	13-18	14-18
ON-SIDE KICKS	0-1	0-0
RED-ZONE SCORES	(48-58) 83%	(32-39) 82%
RED-ZONE TOUCHDOWNS	(42-58) 72%	(20-39) 51%
PAT-ATTEMPTS	(60-62) 97%	(37-40) 93%
ATTENDANCE	510972	248457
Games/Avg Per Game	6/85162	5/49691
Neutral Site Games		2/66086

INDIVIDUAL STATISTICS

Rushing

	GP	Att	Gain	Loss	Net	Avg	TD	Long	Avg/G
Perine, Samaje	13	263	1745	32	1713	6.5	21	66	131.8
Ross, Alex	13	88	613	18	595	6.8	4	82	45.8
Ford, Keith	8	71	407	15	392	5.5	5	56	49.0
Knight, Trevor	10	68	412	73	339	5.0	5	31	33.9
Thomas, Cody	7	23	162	21	141	6.1	1	35	20.1
Smith, David	1	10	76	0	76	7.6	1	17	76.0
Shepard, S.	12	8	52	11	41	5.1	0	31	3.4
Brooks, Daniel	13	6	26	0	26	4.3	0	15	2.0
Young, KJ	12	3	24	0	24	8.0	0	10	2.0
Neal, Durron	13	2	19	0	19	9.5	0	16	1.5
Flowers, D.	13	0	14	0	14	0.0	0	0	1.1
Ripkowski, A.	13	6	13	0	13	2.2	3	5	1.0
Quick, Michiah	13	4	14	8	6	1.5	0	8	0.5
Bell, Blake	12	2	4	0	4	2.0	0	2	0.3
team	6	3	0	8	-8	-2.7	0	0	-1.3
Total.....	13	557	3581	186	3395	6.1	40	82	261.2
Opponents.....	13	458	1758	375	1383	3.0	15	53	106.4

Passing

	GP	Eff.	Cmp-Att-Int	Pct	Yds	TD	Lng	Avg/G
Knight, Trevor	10	124.81	179-316-12	56.6	2300	14	75	230.0
Thomas, Cody	7	86.86	30-66-4	45.5	342	2	47	48.9
Neal, Durron	13	131.80	1-2-1	50.0	4	1	4	0.3
team	6	0.00	0-2-0	0.0	0	0	0	0.0
Total.....	13	117.71	210-386-17	54.4	2646	17	75	203.5
Opponents.....	13	125.60	287-510-12	56.3	3591	23	68	276.2

Receiving

	GP	No.	Yds	Avg	TD	Long	Avg/G
Shepard, S.	12	51	970	19.0	5	75	80.8
Neal, Durron	13	42	513	12.2	3	45	39.5
Quick, Michiah	13	25	237	9.5	1	54	18.2
Young, KJ	12	19	225	11.8	1	24	18.8
Bell, Blake	12	16	214	13.4	4	47	17.8
Perine, Samaje	13	15	108	7.2	0	19	8.3
Ford, Keith	8	11	140	12.7	1	28	17.5
Ross, Alex	13	10	65	6.5	0	16	5.0
Flowers, D.	13	9	92	10.2	0	16	7.1
Ripkowski, A.	13	7	38	5.4	1	9	2.9
Smallwood, J.	13	3	21	7.0	0	11	1.6
Bennett, Austin	13	1	19	19.0	0	19	1.5
Knight, Trevor	10	1	4	4.0	1	4	0.4
Total.....	13	210	2646	12.6	17	75	203.5
Opponents.....	13	287	3591	12.5	23	68	276.2

Punt Returns

	No.	Yds	Avg	TD	Long
Shepard, S.	11	73	6.6	0	18
Sanchez, Zack	2	20	10.0	0	14
team	1	-6	-6.0	0	0
Quick, Michiah	1	0	0.0	0	0
Total.....	15	87	5.8	0	18
Opponents.....	17	181	10.6	1	92

Kick Returns

	No.	Yds	Avg	TD	Long
Ross, Alex	23	718	31.2	2	100
Neal, Durron	7	69	9.9	0	17
Knight, Connor	2	17	8.5	0	10
Flowers, D.	2	11	5.5	0	7
Quick, Michiah	1	13	13.0	0	13
Favors, Rashod	1	8	8.0	0	8
Shepard, S.	1	4	4.0	0	4
Total.....	37	840	22.7	2	100
Opponents.....	26	554	21.3	0	43

Interceptions

	No.	Yds	Avg	TD	Long
Sanchez, Zack	6	43	7.2	1	43
Gastelum, Caleb	1	10	10.0	0	10
Hayes, Quentin	1	0	0.0	0	0
Wilson, Julian	1	100	100.0	1	100
Thomas, Ahmad	1	0	0.0	0	0
Evans, Jordan	1	0	0.0	0	0
Grissom, Geneo	1	38	38.0	1	38
Total.....	12	191	15.9	3	100
Opponents.....	17	239	14.1	3	47

Fumble Returns

	No.	Yds	Avg	TD	Long
Phillips, J.	1	3	3.0	0	3
Striker, Eric	1	2	2.0	0	2
Total.....	2	5	2.5	0	3
Opponents.....	2	75	37.5	1	63

VISIT SOONERSPORTS.COM FOR THE LATEST ON OU FOOTBALL

SCORING STATISTICS

Scoring

Player	TD	FGs	Kick	PATs Rush	PATs Rcv	PATs Pass	PATs DXP	Saf	Points
Perine, Samaje	21	0-0	0-0	0-0	0	0-0	0	0	126
Hunnicutt, M.	0	13-18	60-62	0-0	0	0-0	0	0	99
Ford, Keith	6	0-0	0-0	0-0	0	0-0	0	0	36
Knight, Trevor	6	0-0	0-0	0-0	0	0-0	0	0	36
Ross, Alex	6	0-0	0-0	0-0	0	0-0	0	0	36
Shepard, S.	5	0-0	0-0	0-0	0	0-0	0	0	30
Ripkowski, A.	4	0-0	0-0	0-0	0	0-0	0	0	24
Bell, Blake	4	0-0	0-0	0-0	0	0-0	0	0	24
Neal, Durron	3	0-0	0-0	0-0	0	0-0	0	0	18
Sanchez, Zack	1	0-0	0-0	0-0	0	0-0	1	0	8
Smith, David	1	0-0	0-0	0-0	0	0-0	0	0	6
Thomas, Cody	1	0-0	0-0	0-0	0	0-0	0	0	6
Young, KJ	1	0-0	0-0	0-0	0	0-0	0	0	6
Grissom, Geneo	1	0-0	0-0	0-0	0	0-0	0	0	6
Quick, Michiah	1	0-0	0-0	0-0	0	0-0	0	0	6
Wilson, Julian	1	0-0	0-0	0-0	0	0-0	0	0	6
Total.....	62	13-18	60-62	0-0	0	0-0	1	0	473
Opponents.....	43	14-18	37-40	0-1	0	0-1	0	0	337

Total Offense

	G	Plays	Rush	Pass	Tot	Avg/G
Knight, Trevor	10	384	339	2300	2639	263.9
Perine, Samaje	13	263	1713	0	1713	131.8
Ross, Alex	13	88	595	0	595	45.8
Thomas, Cody	7	89	141	342	483	69.0
Ford, Keith	8	71	392	0	392	49.0
Smith, David	1	10	76	0	76	76.0
Shepard, S.	12	8	41	0	41	3.4
Brooks, Daniel	13	6	26	0	26	2.0
Young, KJ	12	3	24	0	24	2.0
Neal, Durron	13	4	19	4	23	1.8
Flowers, D.	13	0	14	0	14	1.1
Ripkowski, A.	13	6	13	0	13	1.0
Quick, Michiah	13	4	6	0	6	0.5
Bell, Blake	12	2	4	0	4	0.3
team	6	5	-8	0	-8	-1.3
Total.....	13	943	3395	2646	6041	464.7
Opponents.....	13	968	1383	3591	4974	382.6

Punting

	No.	Yds	Avg	Long	TB	FC	I20	Blkd
Barnett, Jed	66	2763	41.9	70	6	19	13	0
Total.....	66	2763	41.9	70	6	19	13	0
Opponents.....	89	3489	39.2	61	2	40	31	0

All-Purpose Yards

	G	Rush	Rec	PR	KOR	IR	Tot	Avg/G
Perine, Samaje	13	1713	108	0	0	0	1821	140.1
Ross, Alex	13	595	65	0	718	0	1378	106.0
Shepard, S.	12	41	970	73	4	0	1088	90.7
Neal, Durron	13	19	513	0	69	0	601	46.2
Ford, Keith	8	392	140	0	0	0	532	66.5
Knight, Trevor	10	339	4	0	0	0	343	34.3
Quick, Michiah	13	6	237	0	13	0	256	19.7
Young, KJ	12	24	225	0	0	0	249	20.8
Bell, Blake	12	4	214	0	0	0	218	18.2
Thomas, Cody	7	141	0	0	0	0	141	20.1
Flowers, D.	13	14	92	0	11	0	117	9.0
Wilson, Julian	11	0	0	0	0	100	100	9.1
Smith, David	1	76	0	0	0	0	76	76.0
Sanchez, Zack	13	0	0	20	0	43	63	4.8
Ripkowski, A.	13	13	38	0	0	0	51	3.9
Grissom, Geneo	10	0	0	0	0	38	38	3.8
Brooks, Daniel	13	26	0	0	0	0	26	2.0
Smallwood, J.	13	0	21	0	0	0	21	1.6
Bennett, Austin	13	0	19	0	0	0	19	1.5
Knight, Connor	13	0	0	0	17	0	17	1.3
Gastelum, Caleb	13	0	0	0	0	10	10	0.8
Favors, Rashod	13	0	0	0	8	0	8	0.6
team	6	-8	0	-6	0	0	-14	-2.3
Total.....	13	3395	2646	87	840	191	7159	550.7
Opponents.....	13	1383	3591	181	554	239	5948	457.5

Field Goals

	FGM-FGA	Pct	1-19	20s	30s	40s	50+	Lg	Blk
Hunnicutt, M.	13-18	72.2	0-1	2-2	8-10	3-5	0-0	44	1

Field Goal Sequence

	Oklahoma	Opponents
Louisiana Tech	(39),(37)	51,(36)
Tulsa	(38)	-
Tennessee	(29),(27),45	(31)
West Virginia	(42)	(54),(31)
TCU	(32)	(31),32
Texas	(44)	(28),(20)
Kansas State	(38),32,19	(27)
Iowa State	(44)	-
Baylor	31	(34),(24)
Texas Tech	-	48,(27)
Kansas	(38),(37),(36)	-
Oklahoma State	44	(21)
Clemson	-	(34),42,(49)

Numbers in parentheses indicate field goal was made.

DEFENSIVE STATISTICS

Defensive Leaders

		Tackles								Fumbles			
	GP	Solo	Ast	Total	TFL-Yds	Sacks-Yds	Int-Yds	BrUp	QBH	Rcv-Yds	FF	Blk	Saf
Alexander, D.	13	48	59	107	6.0-22	1.5-14	.	.	2	.	1	.	.
Evans, Jordan	13	55	38	93	6.5-9	.	1-0	3	3	1-0	2	.	.
Thomas, Ahmad	13	48	27	75	0.5-1	.	1-0	2	.	.	.	.	.
Striker, Eric	13	45	23	68	17.0-79	9.0-48	.	5	5	2-2	.	.	.
Hayes, Quentin	12	40	12	52	5.0-30	3.0-20	1-0	4	1	1-0	2	.	.
Ndulue, Chuka	13	23	26	49	5.0-24	3.5-16	.	2	4	.	.	1	.
Sanchez, Zack	13	31	12	43	1.0-1	.	6-43	8	.	.	.	1	.
Wilson, Julian	11	32	7	39	.	.	1-100	7	.	.	.	.	.
Phillips, J.	13	20	19	39	7.0-35	2.0-20	.	1	.	1-3	.	1	.
Grissom, Geneo	10	27	12	39	6.5-38	3.5-27	1-38	4	1	1-0	2	.	.
Tapper, Charles	13	13	24	37	7.5-27	3.0-18	.	2	3	1-0	1	.	.
Thomas, Jordan	13	27	5	32	.	.	.	5	1	.	.	.	.
Parker, Steven	13	20	11	31	2.0-9	1.0-6	.	6	.	.	.	.	.
Bond, Devante	12	18	11	29	4.0-7	.	.	.	1	.	.	1	.
Gastelum, Caleb	13	14	5	19	2.0-11	1.0-9	1-10	1	1	.	.	.	.
Byrd, Hatari	13	10	7	17	.	.	.	3	.	.	1	.	.
Franklin, Aaron	11	9	6	15	0.5-1	.	.	.	1	.	.	.	.
Dimon, Matt	8	3	10	13	1.0-3	0.5-3	.	.	1	.	.	1	.
Romar, Matthew	12	4	6	10	1.0-6	1.0-6	.	.	3	.	.	.	.
Walker, Charles	8	4	6	10	1.0-2	0.5-1	.	.	1	.	.	.	.
Wade, Jordan	6	5	4	9	0.5-1	0.5-1	.	.	1	.	.	.	.
Okoronkwo, O.	11	4	4	8	3.0-19	2.0-15	.	.	.	.	.	.	.
Peterson, T.	8	5	3	8	2.0-5	.	.	.	.	.	.	.	.
Taylor, Stanvon	13	5	3	8	1.0-1	.	.	.	.	.	.	.	.
Flowers, D.	13	3	2	5	.	.	.	.	.	.	.	.	.
Ward, DJ	6	3	2	5	.	.	.	1	.	.	.	.	.
Brooks, Daniel	13	2	2	4	.	.	.	.	.	.	.	.	.
Bennett, Austin	13	4	.	4	.	.	.	.	.	.	.	.	.
Austin, Dakota	5	3	1	4	.	.	.	.	.	.	.	.	.
Lindley, P.L.	10	2	1	3	.	.	.	.	.	.	.	.	.
Perine, Samaje	13	1	2	3	.	.	.	.	.	.	.	.	.
Quick, Michiah	13	1	1	2	.	.	.	.	.	.	.	.	.
Horky, Wesley	13	1	1	2	.	.	.	.	.	.	.	.	.
Taylor, Londell	13	1	1	2	.	.	.	.	.	.	.	.	.
Smallwood, J.	13	.	2	2	.	.	.	.	.	.	.	.	.
Thomas, Cody	7	2	.	2	.	.	.	.	.	.	.	.	.
Thompson, Tyrus	13	1	1	2	.	.	.	.	.	.	.	.	.
Neal, Durron	13	2	.	2	.	.	.	.	.	.	.	.	.
Barnett, Jed	13	1	.	1	.	.	.	.	.	.	.	.	.
Woods, Derrick	4	1	.	1	.	.	.	.	.	.	.	.	.
Darlington, Ty	13	1	.	1	.	.	.	.	.	.	.	.	.
Total.....	13	539	356	895	80-331	32-204	12-191	54	29	7-5	9	5	.
Opponents.....	13	531	386	917	64.0-171	9-58	17-239	34	17	7-75	7	3	.

VISIT SOONERSPORTS.COM FOR THE LATEST ON OU FOOTBALL

GAME-BY-GAME STATISTICS

Rushing (Att.-Yards-TD)

	No-Yds/TD	LTU	TULSA	TENN	WVU	TCU	UT	KS	ISU	BU	TTU	KU	OSU	CU
Perine, Samaje	263-1713/21	13-77/1	10-33/0	9-67/0	34-242/4	25-87/3	18-62/1	24-89/1	17-110/1	5-21/0	25-213/3	34-427/5	26-151/2	23-134/0
Ross, Alex	88-595/4	11-36/2	5-90/1	5-6/0	8-56/0	4-4/0	4-9/0	8-75/0	13-144/0	6-71/0	4-27/0	5-4/0	13-42/0	2-31/1
Ford, Keith	71-392/5	9-51/2	10-87/2	15-56/1	DNP	DNP	DNP	DNP	DNP	8-40/0	8-25/0	8-34/0	9-91/0	4-8/0
Knight, Trevor	68-339/5	4-17/0	5-35/1	5-17/1	-	13-61/0	4-2/0	6-17/0	16-146/3	13-45/0	DNP	DNP	DNP	2--1/0
Thomas, Cody	23-141/1	DNP	-	DNP	DNP	DNP	DNP	1-5/0	3-20/0	-	8-103/1	3-21/0	8--8/0	DNP
Smith, David	10-76/1	DNP	DNP	DNP	DNP	DNP	DNP	DNP	10-76/1	DNP	DNP	DNP	DNP	DNP
Shepard, S.	8-41/0	1-2/0	-	-	2-3/0	-	3-25/0	1-7/0	-	DNP	-	-	1-4/0	-
Brooks, Daniel	6-26/0	1-2/0	-	-	-	-	-	-	-	-	-	5-24/0	-	-
Young, KJ	3-24/0	-	-	-	-	-	1-5/0	DNP	-	-	1-9/0	-	1-10/0	-
Neal, Durron	2-19/0	-	1-16/0	-	-	-	-	1-3/0	-	-	-	-	-	-
Ripkowski, A.	6-13/3	-	-	-	-	-	-	-	-	-	4-11/1	-	2-2/2	-
Quick, Michiah	4-6/0	-	-	-	-	-	-	-	-	1--6/0	-	-	3-12/0	-
Bell, Blake	2-4/0	-	-	-	1-2/0	-	-	1-2/0	-	-	-	DNP	-	-

Receiving (Rec.-Yards-TD)

	No-Yds/TD	LTU	TULSA	TENN	WVU	TCU	UT	KS	ISU	BU	TTU	KU	OSU	CU
Shepard, S.	51-970/5	4-49/1	8-177/1	5-109/0	6-101/0	7-215/1	4-63/1	15-197/1	1-46/0	DNP	-	-	-	1-13/0
Neal, Durron	42-513/3	2-42/0	6-70/0	7-71/0	2-28/0	4-71/0	2-24/0	3-33/1	5-60/0	4-41/1	4-57/1	1-11/0	-	2-5/0
Quick, Michiah	25-237/1	-	-	-	-	-	-	2-27/0	8-56/0	6-94/1	1-16/0	-	1--2/0	7-46/0
Young, KJ	19-225/1	3-41/0	3-18/0	2-28/0	5-57/0	-	-	DNP	2-26/1	1-7/0	3-48/0	-	-	-
Bell, Blake	16-214/4	-	2-10/1	3-52/0	-	1-9/0	2-30/0	3-31/1	2-22/2	-	-	DNP	2-59/0	1-1/0
Ford, Keith	11-140/1	4-65/0	-	2-35/1	DNP	DNP	DNP	DNP	DNP	2-6/0	-	-	3-34/0	-
Perine, Samaje	15-108/0	-	1-6/0	1-13/0	-	1-8/0	2-6/0	2-7/0	3-15/0	-	-	1-19/0	1-12/0	3-22/0
Flowers, D.	9-92/0	3-24/0	2-24/0	-	-	-	-	1-16/0	1-11/0	-	-	-	-	2-17/0
Ross, Alex	10-65/0	2-31/0	-	-	3-19/0	1-6/0	1-0/0	1-5/0	1-5/0	-	-	-	-	1--1/0
Ripkowski, A.	7-38/1	-	1-5/0	-	-	-	1-6/0	-	-	-	2-12/0	1-9/0	2-6/1	-
Smallwood, J.	3-21/0	1-1/0	1-9/0	-	-	-	-	-	-	-	-	-	1-11/0	-
Bennett, Austin	1-19/0	-	-	-	-	-	-	1-19/0	-	-	-	-	-	-
Knight, Trevor	1-4/1	-	-	-	1-4/1	-	-	-	-	-	DNP	DNP	DNP	-

Passing (Comp.-Att.-Int.-Yards-TD)

	Knight	C. Thomas	Neal
LTU	19-34-1-253-1	-	-
TULSA	21-34-0-299-2	3-4-0-20-0	-
TENN	20-33-1-308-1	-	-
WVU	16-29-1-205-0	-	1-1-0-4-1
TCU	14-35-2-309-1	-	-
UT	12-20-0-129-1	-	-
KS	26-32-1-318-3	2-2-0-17-0	0-1-1-0-0
ISU	22-35-2-230-3	1-8-1-11-0	-
BU	12-27-1-146-2	1-2-0-2-0	-
TTU	-	10-20-3-133-1	-
KU	-	3-13-0-39-0	-
OSU	-	10-17-0-120-1	-
CU	17-37-3-103-0	-	-

Punting

Barnett	No.	Yards	Avg.	Long	Blkd	TB	FC	50+	I20
LTU	1	43	43.0	43	0	0	1	0	0
TULSA	6	236	39.3	43	0	1	2	0	1
TENN	5	190	38.0	45	0	0	3	0	0
WVU	6	287	47.8	70	0	2	1	2	1
TCU	7	308	44.0	56	0	1	2	2	0
UT	9	394	43.8	66	0	1	3	1	3
KS	2	56	28.0	31	0	0	1	0	0
ISU	2	69	34.5	37	0	0	1	0	1
BU	6	241	40.2	55	0	0	2	1	2
TTU	2	66	33.0	33	0	0	0	0	1
KU	5	199	39.8	47	0	0	1	0	2
OSU	6	225	37.5	45	0	0	1	0	0
CU	9	449	49.9	63	0	1	1	6	2

PARTICIPATION

Name	GP/GS	LTU	TULSA	TENN	WVU	TCU	UT	KS	ISU	BU	TTU	KU	OSU	CU
Alexander, D.	13/13	MLB	MLB	MLB	MLB	MLB	MLB	MLB	MLB	MLB	MLB	MLB	MLB	MLB
Alvarez, J.	1/-	XXX	...	...	...	...	...	...	...	...	...	...	...	...
Austin, Dakota	5/-	XXX	XXX	XXX	...	...	...	...	XXX	...	...	...	...	XXX
Barnett, Jed	13/-	XXX	XXX	XXX	XXX	XXX	XXX	XXX	XXX	XXX	XXX	XXX	XXX	XXX
Bell, Blake	12/8	TE	TE	XXX	TE	TE	XXX	XXX	TE	TE	TE	...	XXX	TE
Bennett, Austin	13/-	XXX	XXX	XXX	XXX	XXX	XXX	XXX	XXX	XXX	XXX	XXX	XXX	XX
Bond, Devante	12/3	XXX	XXX	XXX	XXX	...	XXX	XXX	XXX	XXX	XXX	OLB	OLB	OLB
Bothun, Grant	13/-	XXX	XXX	XXX	XXX	XXX	XXX	XXX	XXX	XXX	XXX	XXX	XXX	XXX
Brooks, Daniel	13/-	XXX	XXX	XXX	XXX	XXX	XXX	XXX	XXX	XXX	XXX	XXX	XXX	XXX
Byrd, Hatari	13/-	XXX	XXX	XXX	XXX	XXX	XXX	XXX	XXX	XXX	XXX	XXX	XXX	XXX
Darlington, Ty	13/13	C	C	C	C	C	C	C	C	C	C	C	C	C
Dimon, Matt	8/-	XXX	...	...	...	...	...	XXX	XXX	XXX	XXX	XXX	XXX	XXX
Driskill, David	3/-	XXX	XXX	...	...	...	...	...	XXX	...	...	...	...	...
Evans, Jordan	13/13	MLB	MLB	MLB	MLB	MLB	MLB	MLB	MLB	MLB	MLB	MLB	MLB	MLB
Evans, Tyler	6/3	RG	RG	RG	...	...	...	...	XXX	...	...	XXX	...	XXX
Farniok, Derek	13/-	XXX	XXX	XXX	XXX	XXX	XXX	XXX	XXX	XXX	XXX	XXX	XXX	XXX
Favors, Rashod	13/-	XXX	XXX	XXX	XXX	XXX	XXX	XXX	XXX	XXX	XXX	XXX	XXX	XXX
Feo, Tony	7/-	XXX	XXX	...	...	...	...	...	XXX	...	XXX	XXX	XXX	XXX
Flowers, D.	13/5	FB	XXX	FB	FB	XXX	XXX	FB	XXX	XXX	XXX	FB	XXX	XXX
Ford, Keith	8/3	XXX	RB	RB	...	...	...	...	...	XXX	XXX	RB	XXX	XXX
Franklin, Aaron	11/-	XXX	XXX	XXX	XXX	XXX	XXX	...	XXX	...	XXX	XXX	XXX	XXX
Gastelum, Caleb	13/-	XXX	XXX	XXX	XXX	XXX	XXX	XXX	XXX	XXX	XXX	XXX	XXX	XXX
Grant, Sam	13/-	XXX	XXX	XXX	XXX	XXX	XXX	XXX	XXX	XXX	XXX	XXX	XXX	XXX
Grissom, Geneo	10/7	OLB	OLB	OLB	OLB	OLB	OLB	XXX	OLB	XXX	XXX	...	...	...
Hayes, Quentin	12/12	SS	SS	SS	SS	SS	SS	SS	SS	SS	SS	SS	...	SS
Hodgson, Nick	13/-	XXX	XXX	XXX	XXX	XXX	XXX	XXX	XXX	XXX	XXX	XXX	XXX	XXX
Horky, Wesley	13/-	XXX	XXX	XXX	XXX	XXX	XXX	XXX	XXX	XXX	XXX	XXX	XXX	XXX
Hunnicutt, M.	13/-	XXX	XXX	XXX	XXX	XXX	XXX	XXX	XXX	XXX	XXX	XXX	XXX	XXX
Johnson, Cortez	2/-	...	...	...	...	...	...	...	...	...	...	XXX	XXX	...
Kasitati, Nila	12/6	...	XXX	XXX	RG	RG	XXX	XXX	XXX	XXX	RG	RG	RG	RG
Knight, Connor	13/-	XXX	XXX	XXX	XXX	XXX	XXX	XXX	XXX	XXX	XXX	XXX	XXX	XXX
Knight, Trevor	10/10	QB	QB	QB	QB	QB	QB	QB	QB	QB	...	...	...	QB
Lindley, P.L.	10/-	XXX	XXX	XXX	...	XXX	...	XXX	XXX	XXX	...	XXX	XXX	XXX
McNamara, T.	6/-	XXX	XXX	...	...	...	...	XXX	XXX	XXX	...	XXX	...	...
Mead, Jeffery	8/-	XXX	XXX	...	XXX	XXX	XXX	XXX	XXX	...	...	XXX	...	...
Ndulue, Chuka	13/13	DE	DE	DE	DE	DE	DE	DE	DE	DE	DE	DE	DE	DE
Neal, Durron	13/13	WR	WR	WR	WR	WR	WR	WR	WR	WR	WR	WR	WR	WR
Okoronkwo, O.	11/-	XXX	XXX	XXX	XXX	...	XXX	XXX	XXX	XXX	XXX	XXX	...	XXX
Parker, Steven	13/4	XXX	XXX	XXX	XXX	XXX	XXX	NB	XXX	NB	NB	XXX	SS	XXX
Perine, Samaje	13/8	XXX	XXX	RB	XXX	XXX	RB	RB	RB	RB	RB	XXX	RB	RB
Peterson, T.	8/-	XXX	XXX	XXX	XXX	XXX	XXX	...	XXX	...	...	XXX	...	...
Phillips, J.	13/13	DT	DT	DT	DT	DT	DT	DT	DT	DT	DT	DT	DT	DT
Quick, Michiah	13/2	XXX	XXX	XXX	XXX	XXX	XXX	WR	XXX	XXX	XXX	XXX	WR	XXX
Ripkowski, A.	13/8	XXX	XXX	XXX	XXX	FB	FB	XXX	FB	FB	FB	FB	FB	FB
Romar, Matthew	12/-	XXX	XXX	XXX	XXX	XXX	XXX	XXX	XXX	XXX	XXX	XXX	XXX	...
Ross, Alex	13/3	RB	XXX	XXX	RB	RB	XXX	XXX	XXX	XXX	XXX	XXX	XXX	XXX
Sanchez, Zack	13/13	CB	CB	CB	CB	CB	CB	CB	CB	CB	CB	CB	CB	CB
Savage, Dionte	11/6	XXX	...	XXX	XXX	LG	RG	RG	RG	RG	XXX	...	XXX	LG
Shead, Adam	12/11	LG	LG	LG	LG	XXX	LG	LG	LG	LG	LG	LG	LG	...
Shepard, S.	12/12	WR	WR	WR	WR	WR	WR	WR	WR	...	WR	WR	WR	WR
Smallwood, J.	13/-	XXX	XXX	XXX	XXX	XXX	XXX	XXX	XXX	XXX	XXX	XXX	XXX	XXX
Smith, David	1/-	...	...	...	...	...	...	...	XXX	...	...	...	...	...
St. John, J.	8/-	XXX	XXX	XXX	...	...	...	...	XXX	...	XXX	XXX	XXX	XXX
Striker, Eric	13/13	OLB	OLB	OLB	OLB	OLB	OLB	OLB	OLB	OLB	OLB	OLB	OLB	OLB
Tapper, Charles	13/13	DE	DE	DE	DE	DE	DE	DE	DE	DE	DE	DE	DE	DE
Taylor, Londell	13/-	XXX	XXX	XXX	XXX	XXX	XXX	XXX	XXX	XXX	XXX	XXX	XXX	XXX
Taylor, Stanvon	13/-	XXX	XXX	XXX	XXX	XXX	XXX	XXX	XXX	XXX	XXX	XXX	XXX	XXX
Thomas, Ahmad	13/13	FS	FS	FS	FS	FS	FS	FS	FS	FS	FS	FS	FS	FS
Thomas, Cody	7/3	...	XXX	...	...	...	...	XXX	XXX	XXX	QB	QB	QB	...
Thomas, Jordan	13/4	XXX	XXX	XXX	XXX	XXX	XXX	XXX	XXX	XXX	CB	CB	CB	CB
Thompson, T.	13/13	LT	LT	LT	LT	LT	LT	LT	LT	LT	LT	LT	LT	LT
Wade, Jordan	6/-	XXX	...	XXX	...	...	...	...	XXX	XXX	...	XXX	...	XXX
Walker, Charles	8/-	XXX	XXX	...	...	...	...	...	XXX	XXX	XXX	XXX	XXX	XXX
Ward, DJ	6/-	XXX	XXX	XXX	...	...	...	...	XXX	XXX	...	XXX	...	...
Williams, Daryl	13/13	RT	RT	RT	RT	RT	RT	RT	RT	RT	RT	RT	RT	RT
Wilson, Julian	11/9	CB	CB	CB	CB	CB	CB	CB	CB	CB	...	XXX	XXX	...
Woods, Derrick	4/-	XXX	XXX	XXX	...	...	...	...	...	...	XXX	...	...	...
Young, Brandon	3/-	...	...	...	...	...	...	...	XXX	...	...	XXX	XXX	...
Young, KJ	12/3	XXX	WR	XXX	XXX	XXX	WR	...	XXX	WR	XXX	XXX	XXX	XXX

xxx denotes played but did not start | ... denotes did not play

VISIT SOONERSPORTS.COM FOR THE LATEST ON OU FOOTBALL

TEAM GAME-BY-GAME

Game-by-Game Comparisons

Opp.	Score	Total	First Downs By Rush	First Downs By Pass	First Downs By Pen	Rushes-Yards	Comp-Att-Int	Pass Yards	Total Plays-Yards	Ret. Yards	TO
LA TECH	48-16	26/15	11/3	13/10	2/2	40-183/29-54	19-34-1/22-36-1	253/191	74-436/65-245	135/55	2/1
Tulsa	52-7	26/23	9/8	14/14	3/1	31-261/34-94	24-38-0/27-50-3	319/234	69-580/84-328	84/86	0/4
TENNESSEE	34-10	21/18	7/5	14/12	0/1	34-146/33-112	20-33-1/21-44-2	308/201	67-454/77-313	145/63	2/3
West Virginia	45-33	24/26	13/9	10/14	1/3	46-301/40-137	17-30-1/25-41-2	209/376	76-510/81-513	140/5	1/3
TCU	33-37	19/23	10/8	8/12	1/3	42-152/39-151	14-36-2/20-39-1	309/318	78-461/78-469	30/154	2/3
Texas	31-26	11/24	5/12	6/12	0/0	30-103/40-148	12-20-0/27-44-1	129/334	50-232/84-482	187/75	0/1
K-STATE	30-31	30/17	14/9	15/8	1/0	42-198/32-160	28-36-2/15-23-0	335/225	78-533/55-385	62/20	2/0
Iowa State	59-14	41/17	29/5	11/9	1/3	59-510/31-87	23-43-3/17-45-0	241/247	102-751/76-334	30/135	3/1
BAYLOR	14-48	13/31	8/9	5/20	0/2	33-171/52-148	13-29-1/33-43-0	148/396	62-319/95-544	89/63	1/0
Texas Tech	42-30	25/23	18/5	6/15	1/3	51-384/24-93	10-20-3/27-50-0	133/393	71-517/74-486	37/68	3/0
KANSAS	44-7	19/7	15/2	3/4	1/1	55-510/36-19	3-13-0/8-23-1	39/84	68-549/59-103	60/90	2/2
OSU	35-38	21/18	11/6	7/11	3/1	63-304/26-112	10-17-0/19-35-1	120/273	80-424/61-385	110/141	1/1
Clemson	6-40	17/22	11/5	6/14	0/3	31-172/42-68	17-37-3/26-37-0	103/319	68-275/79-387	14/94	5/0
Totals	473-337	293/264	161/86	118/155	14/23	557-3395/458-1383	210-386-17/287-510-12	2646/3591	943-6041/968-4974	1123/1049	24/19

Note: Game totals are displayed in the format TEAM/OPPONENT for each category

Opp.	3rd Down Conversions	4th Down Conversions	Time of Possession	TOP Margin	Avg Yds/Rush	Avg Yds/Pass	Avg Yds/Play	Punting Number-Avg	Penalties No-Yds / No-Yds
LA TECH	5-13/5-15	4-4/1-1	28:58/31:02	-2:04	4.6/1.9	7.4/5.3	5.9/3.8	1-43.0/7-39.3	3-34/5-32
Tulsa	7-14/6-19	0-0/2-3	27:10/32:50	-5:40	8.4/2.8	8.4/4.7	8.4/3.9	6-39.3/8-46.4	5-60/6-62
TENNESSEE	3-12/6-17	0-1/0-1	28:36/31:24	-2:48	4.3/3.4	9.3/4.6	6.8/4.1	5-38.0/8-34.8	5-41/1-10
West Virginia	8-16/7-15	0-0/0-1	33:44/26:16	7:28	6.5/3.4	7.0/9.2	6.7/6.3	6-47.8/5-41.2	8-82/5-55
TCU	7-18/10-18	2-3/0-0	31:37/28:23	3:14	3.6/3.9	8.6/8.2	5.9/6.0	7-44.0/5-45.2	7-73/12-90
Texas	1-11/7-18	0-0/1-1	22:02/37:58	-15:56	3.4/3.7	6.4/7.6	4.6/5.7	9-43.8/8-39.5	3-20/11-85
KANSAS STATE	7-11/5-11	0-0/0-0	32:18/27:42	4:36	4.7/5.0	9.3/9.8	6.8/7.0	2-28.0/5-38.8	3-19/2-20
Iowa State	6-12/6-19	0-2/0-2	36:37/23:23	13:14	8.6/2.8	5.6/5.5	7.4/4.4	2-34.5/10-33.6	5-60/4-40
BAYLOR	4-13/8-18	0-2/4-4	24:37/35:23	-10:46	5.2/2.8	5.1/9.2	5.1/5.7	6-40.2/3-42.3	7-59/7-40
Texas Tech	10-15/10-18	1-1/1-2	32:40/27:20	5:20	7.5/3.9	6.7/7.9	7.3/6.6	2-33.0/4-33.2	9-67/9-85
KANSAS	4-14/2-16	2-2/0-2	31:17/28:43	2:34	9.3/0.5	3.0/3.7	8.1/1.7	5-39.8/11-41.3	4-25/2-20
OSU	8-17/3-11	0-0/0-0	37:07/22:53	14:14	4.8/4.3	7.1/7.8	5.3/6.3	6-37.5/7-34.9	3-28/9-55
Clemson	2-12/7-19	0-0/0-0	27:36/32:24	-4:48	5.5/1.6	2.8/8.6	4.0/4.9	9-49.9/8-41.1	8-80/4-20
Totals	72-178/82-214	9-15/9-17	394:19/385:41	8:38	6.1/3.0	6.9/7.0	6.4/5.1	66-41.9/89-39.2	648/614

Note: Game totals are displayed in the format TEAM/OPPONENT for each category

GAME RECAPS

8.30.14 • Gaylord Family - Oklahoma Mem. Stadium (85,063) • Norman

LOUISIANA TECH	16
#4 OKLAHOMA	48

NORMAN –Trevor Knight passed for 252 yards and a touchdown and Keith Ford had 117 yards from scrimmage and scored two touchdowns to help No. 4 Oklahoma defeat Louisiana Tech 48-16.

Ford ran for 51 yards and caught four passes for 66 yards for the Sooners, who rolled to a 31-0 lead in the second quarter of the season opener for both teams. Samaje Perine ran for 78 yards and a touchdown and Alex Ross ran for two scores for the Sooners.

Score by Quarters	1	2	3	4		Score	
Louisiana Tech	0	3	0	13	-	16	Record: (0-1)
Oklahoma	21	10	10	7	-	48	Record: (1-0)

Scoring Summary:

1st 10:22 OU - Ford, Keith 22 yd run (Hunnicutt, Michael kick), 8-70 3:36, LTU 0 - OU 7
06:18 OU - Shepard, S.16 yd pass from Knight, Trevor (Hunnicutt, Michael kick), 5-54 2:20, LTU 0 - OU 14
00:33 OU - Ford, Keith 5 yd run (Hunnicutt, Michael kick), 7-62 2:31, LTU 0 - OU 21
2nd 12:24 OU - Hunnicutt, Michael 39 yd field goal, 6-24 2:30, LTU 0 - OU 24
02:19 OU - Ross, Alex 1 yd run (Hunnicutt, Michael kick), 11-72 4:55, LTU 0 - OU 31
00:04 LTU - Barnes,Jonathan 36 yd field goal, 10-56 2:15, LTU 3 - OU 31
3rd 13:31 OU - Ross, Alex 8 yd run (Hunnicutt, Michael kick), 5-75 1:29, LTU 3 - OU 38
09:41 OU - Hunnicutt, Michael 37 yd field goal, 8-23 2:02, LTU 3 - OU 41
4th 14:49 LTU - Dixon, Kenneth 6 yd pass from Sokol, Cody (Barnes,Jonathan kick), 9-59 4:01, LTU 10 - OU 41
14:00 OU - Perine, Samaje 7 yd run (Hunnicutt, Michael kick), 2-14 0:49, LTU 10 - OU 48
00:37 LTU - Taylor, Trent 22 yd pass from Sokol, Cody (Barnes,Jonathan kick blockd), 13-66 6:41, LTU 16 - OU 48

	LTU	OU
FIRST DOWNS	15	26
RUSHES-YARDS (NET)	29-54	40-183
PASSING YDS (NET)	191	253
Passes Att-Comp-Int.	36-22-1	34-19-1
TOTAL OFFENSE PLAYS-YARDS	65-245	74-436
Fumble Returns-Yards	0-0	0-0
Punt Returns-Yards	0-0	2-35
Kickoff Returns-Yards	2-36	3-100
Interception Returns-Yards	1-19	1-0
Punts (Number-Avg)	7-39.3	1-43.0
Fumbles-Lost	3-0	1-1
Penalties-Yards	5-32	3-34
Possession Time	31:02	28:58
Third-Down Conversions	5 of 15	5 of 13
Fourth-Down Conversions	1 of 1	4 of 4
Red-Zone Scores-Chances	2-2	6-7
Sacks By: Number-Yards	0-0	2-9

RUSHING: Louisiana Tech-Dixon, Kenneth 16-42; Martin, Blake 8-19; Team 1-Minus 3; Sokol, Cody 4-Minus 4. Oklahoma-Perine, Samaje 13-77; Ford, Keith 9-51; Ross, Alex 11-36; Knight, Trevor 4-17; Brooks, Daniel 1-2; Shepard, Sterling 1-2; Team 1-Minus 2.

PASSING: Louisiana Tech-Sokol, Cody 22-36-1-191. Oklahoma-Knight, Trevor 19-34-1-253.

RECEIVING: Louisiana Tech-Griffin, Sterling 7-74; Taylor, Trent 4-68; Dixon, Kenneth 3-14; Martin, Blake 3-11; Smith, Conner 2-12; Turner, Paul 2-5; Lee, Hunter 1-7. Oklahoma-Ford, Keith 4-65; Shepard, Sterling 4-49; Young, Kj 3-41; Flowers, Dimitri 3-24; Neal, Durron 2-42; Ross, Alex 2-31; Smallwood, Jordan 1-1.

INTERCEPTIONS: Louisiana Tech-Bates, Houston 1-19. Oklahoma-Sanchez, Zack 1-0.

FUMBLES: Louisiana Tech-Sokol, Cody 1-0; Bates, Houston 1-0; Team 1-0. Oklahoma-Knight, T. 1-1.

SACKS (UA-A): Louisiana Tech-None. Oklahoma-Dimon, Matt 0-1; Striker, Eric 0-1; Ndulue, Chuka 1-0.

TACKLES (UA-A): Louisiana Tech-Brice, Kentrell 6-3; Liggins, Le'vander 7-0; Woods, Xavier 5-2; Pinson, Terrell 3-2; Johnson, Tony 3-2; Cleveland, C.J. 3-0; Barnes,Adairius 3-0; Thomason, Nick 3-0; Grogan, Lloyd 2-1; Bates, Houston 2-1; Villemez, Mitch 1-2; Abraham, Bryson 2-0; Butler, Vernon 1-1; Brooks,Deangelo 1-1; Taylor, Andre 1-1; Mckinney, Devon 0-2; Schrang, Mike 1-0; Carter, Tre 1-0; Fitte, Beau 0-1; Pichon, Malcolm 0-1. Oklahoma-Franklin, Aaron 3-3; Thomas, Jordan 4-0; Dimon, Matt 1-3; Grissom, Geneo 3-0; Gastelum, Caleb 2-1; Parker, Steven 2-1; Taylor, Stanvon 2-1; Alexander, Dominique 2-1; Sanchez, Zack 1-2; Phillips, Jordan 2-0; Evans, Jordan 2-0; Austin, Dakota 2-0; Bond, Devante 1-1; Tapper, Charles 1-1; Wade, Jordan 1-1; Hayes, Quentin 1-1; Walker,Charles 1-1; Byrd, Hatari 0-2; Wilson, Julian 1-0; Ward, Dj 1-0; Ndulue, Chuka 1-0; Perine, Samaje 0-1; Peterson, Torrea 0-1; Brooks, Daniel 0-1; Okoronwko, Ogbonnia 0-1; Lindley, P.L. 0-1; Thomas, Ahmad 0-1; Striker, Eric 0-1.

9.6.14 • H.A. Chapman Stadium (29,357) • Tulsa, Okla.

#4 OKLAHOMA	52
TULSA	7

TULSA, Okla. (AP) – Sterling Shepard had a career-high 177 yards receiving to help No. 4 Oklahoma defeat Tulsa 52-7.

Trevor Knight passed for 299 yards and two touchdowns and ran for another score. Alex Rossran for 90 yards and a touchdown, Keith Ford ran for 87 yards and two scores and Blake Bell, a converted quarterback who now plays tight end, caught his first career touchdown pass for the Sooners (2-0).

Score by Quarters	1	2	3	4		Score	
Oklahoma	21	10	14	7	-	52	Record: (2-0)
Tulsa	0	0	7	0	-	7	Record: (1-1)

Scoring Summary:

1st 14:03 OU - Ford, Keith 7 yd run (Hunnicutt, Michael kick),3-81 0:57, OU 7 - TU 0
06:35 OU - Knight, Trevor 31 yd run (Hunnicutt, Michael kick), 7-72, 2:24, OU 14 - TU 0
01:58 OU - Bell, Blake 3 yd pass from Knight, Trevor (Hunnicutt, Michael kick),12-81, 3:25, OU 21 - TU 0
2nd 12:04 OU - Hunnicutt, Michael 38 yd field goal, 6-25, 2:18, OU 24 - TU 0
06:13 OU - Ross, Alex 82 yd run (Hunnicutt, Michael kick), 1-82, TOP 0:13, OU 31 - TU 0
3rd 11:42 TU - LUCAS, Keevan 4 yd pass from EVANS, Dane (SALAZAR, Carl kick), 11-75, 3:18, OU 31 - TU 7
09:32 OU - Ford, Keith 23 yd run (Hunnicutt, Michael kick), 6-69, 1:55, OU 38 - TU 7
08:32 OU - Grissom, Geneo 38 yd interception return (Hunnicutt, Michael kick), OU 45 - TU 7
4th 14:56 OU - Shepard, Sterling 15 yd pass from Knight, Trevor (Hunnicutt, Michael kick), 10-99, 4:20, OU 52 - TU 7

	OU	TU
FIRST DOWNS	26	23
RUSHES-YARDS (NET)	31-261	34-94
PASSING YDS (NET)	319	234
Passes Att-Comp-Int.	38-24-0	50-27-3
TOTAL OFFENSE PLAYS-YARDS	69-580	84-328
Fumble Returns-Yards	1-3	0-0
Punt Returns-Yards	3-1	2-3
Kickoff Returns-Yards	2-32	4-83
Interception Returns-Yards	3-48	0-0
Punts (Number-Avg)	6-393	8-464
Fumbles-Lost	1-0	1-1
Penalties-Yards	5-60	6-62
Possession Time	27:10	32:50
Third-Down Conversions	7 of 14	6 of 19
Fourth-Down Conversions	0 of 0	2 of 3
Red-Zone Scores-Chances	3-3	1-3
Sacks By: Number-Yards	2-13	1-11

RUSHING: Oklahoma-Ross, Alex 5-90; Ford, Keith 10-87; Knight, Trevor 5-35; Perine, Samaje 10-33; Neal, Durron 1-16. Tulsa-Flanders, James 13-54; Brewer, D'angelo 8-26; Langer, Zack 4-21; Calcagni, Joseph 1-11; Simon, Rowdy 1-2; Evans, Dane 7-minus 20.

PASSING: Oklahoma-Knight, Trevor 21-34-0-299; Thomas, Cody 3-4-0-20. Tulsa-Evans, Dane 23-43-2-204; Calcagni, Joseph 4-7-1-30.

RECEIVING: Oklahoma-Shepard, Sterling 8-177; Neal, Durron 6-70; Young, Kj 3-18; Flowers, Dimitri 2-24; Bell, Blake 2-10; Smallwood, Jordan 1-9; Perine, Samaje 1-6; Ripkowski, Aaron 1-5. Tulsa-Lucas, Keevan 10-84; Garrett, Keyarris 4-55; Louie, Bishop 4-34; Floyd, Conner 2-24; Dixon, Mandel 2-24; Atkinson, Josh 1-9; Carter, Nigel 1-6; Patterson, Derek 1-3; Epps, Zach 1-2; Dickerson, Tavarreon 1-minus 7.

INTERCEPTIONS: Oklahoma-Grissom, Geneo 1-38; Gastelum, Caleb 1-10; Sanchez, Zack 1-0. Tulsa-None.

FUMBLES: Oklahoma-Neal, Durron 1-0. Tulsa-Evans, Dane 1-1.

SACKS (UA-A): Oklahoma-Gastelum, Caleb 1-0; Ndulue, Chuka 1-0. Tulsa-Luetjen, Derrick 1-0.

TACKLES (UA-A): Oklahoma-Striker, Eric 7-1; Gastelum, Caleb 7-1; Alexander, Dominique 3-4; Ndulue, Chuka 5-1; Grissom, Geneo 4-1; Hayes, Quentin 2-1; Franklin, Aaron 2-1; Byrd, Hatari 2-1; Parker, Steven 2-1; Wilson, Julian 2-1; Evans, Jordan 1-2; Thomas, Ahmad 1-2; Brooks, Daniel 2-0; Thomas, Jordan 2-0; Peterson, Torrea 2-0; Flowers, Dimitri 1-1; Austin, Dakota 1-1; Bond, Devante 1-1; Tapper, Charles 0-2; Woods, Derrick 1-0; Young, Brandon 0-1; Sanchez, Zack 0-1. Tulsa-Martin, Trent 1-8; Suits, Craig 6-2; Mudoh, Michael 3-4; Sizelove, Jake 2-3; Nelson, Demarco 2-2; Celistan, Johnell 2-2; Barrow, Will 2-1; Alexander, Derrick 1-2; Hummingbird, Chris 1-2; Luetjen, Derrick 1-1; Team 1-0; Dobbins, Dwight 1-0; Mcdaniel, Austin 1-0; Snider, Luke 1-0; Todd, Brentom 1-0; White, Bradley 0-1; Hawkins, Donnell 0-1; Langer, Zack 0-1; Calcagni, Joseph 0-1; Hickman, Matt 0-1.

VISIT SOONERSPORTS.COM FOR THE LATEST ON OU FOOTBALL

GAME RECAPS

9.13.14 • Gaylord Family - Oklahoma Mem. Stadium (85,622) • Norman

TENNESSEE	10
#4 OKLAHOMA	34

NORMAN – Trevor Knight passed for 308 yards and a touchdown and ran for another score to help No. 4 Oklahoma defeat Tennessee 34-10.

Sterling Shepard caught five passes for 109 yards and Keith Ford caught a touchdown pass and ran for a score for Oklahoma (3-0), which won its seventh straight game dating to last season.

Oklahoma coach Bob Stoops got the best of the Southeastern Conference again. The Sooners beat SEC member Alabama in the Sugar Bowl.

Score by Quarters	1	2	3	4		Score	
Tennessee	0	7	3	0	-	10	Record: (2-1)
Oklahoma	13	7	7	7	-	34	Record: (3-0)

Scoring Summary:

1st 09:48 OU - Hunnicutt, M. 29 yd field goal, 10-45 3:53, TENN 0 - OU 3
05:52 OU - Ford, Keith 23 yd pass from Knight, Trevor (Hunnicutt, M. kick), 6-54 1:48, TENN 0 - OU 10
00:04 OU - Hunnicutt, M. 27 yd field goal, 7-53 3:15, TENN 0 - OU 13
2nd 09:46 TENN - Smith, J. 40 yd pass from Worley, J. (Medley, A. kick), 8-79 2:54, TENN 7 - OU 13
01:33 OU - Ford, Keith 11 yd run (Hunnicutt, M. kick), 9-81 3:49, TENN 7 - OU 20
3rd 12:25 OU - Knight, Trevor 5 yd run (Hunnicutt, M. kick), 6-75 2:35, TENN 7 - OU 27
02:29 TENN - Medley, A. 31 yd field goal, 7-17 2:55, TENN 10 - OU 27
4th 10:57 OU - Wilson, Julian 100 yd interception return (Hunnicutt, M. kick), TENN 10 - OU 34

	TENN	OU
FIRST DOWNS	18	21
RUSHES-YARDS (NET)	33-112	34-146
PASSING YDS (NET)	201	308
Passes Att-Comp-Int	44-21-2	33-20-1
TOTAL OFFENSE PLAYS-YARDS	77-313	67-454
Fumble Returns-Yards	0-0	0-0
Punt Returns-Yards	1-3	2-(7)
Kickoff Returns-Yards	3-60	3-52
Interception Returns-Yards	1-0	2-100
Punts (Number-Avg)	8-34.8	5-38.0
Fumbles-Lost	2-1	1-1
Penalties-Yards	1-10	5-41
Possession Time	31:24	28:36
Third-Down Conversions	6 of 17	3 of 12
Fourth-Down Conversions	0 of 1	0 of 1
Red-Zone Scores-Chances	1-2	4-4
Sacks By: Number-Yards	1-2	5-32

RUSHING: Tennessee-Hurd, J. 14-97; Lane, M. 10-42; Pickett, J. 1-1; TEAM 1-minus 2; Smith, J. 1-minus 3; Worley, J. 6-minus 23. Oklahoma-Perine, Samaje 9-67; Ford, Keith 15-56; Knight, Trevor 5-17; Ross, Alex 5-6.

PASSING: Tennessee-Worley, J. 21-44-2-201. Oklahoma-Knight, Trevor 20-33-1-308.

RECEIVING: Tennessee-North, M. 6-67; Smith, J. 5-58; Howard, A. 4-22; Hurd, J. 2-24; Malone, J. 2-23; Lane, M. 2-7. Oklahoma-Neal, Durron 7-71; Shepard, S. 5-109; Bell, Blake 3-52; Ford, Keith 2-35; Young, KJ 2-28; Perine, Samaje 1-13.

INTERCEPTIONS: Tennessee-McNeil, L. 1-0. Oklahoma-Wilson, Julian 1-100; Sanchez, Zack 1-0.

FUMBLES: Tennessee-Young, D. 1-0; Worley, J. 1-1. Oklahoma-team 1-1.

SACKS (UA-A): Tennessee-Williams, J. 1-0. Oklahoma-Hayes, Quentin 2-0; Phillips, J. 1-0; Romar, Matthew 1-0; Ndulue, Chuka 1-0.

TACKLES (UA-A): Tennessee-Johnson, A.J. 5-6; Reeves-Maybin 7-2; Sutton, C. 6-2; McNeil, L. 5-2; Randolph, B. 4-2; Coleman, J. 2-3; Barnett, D. 2-3; Maggitt, C. 2-2; Vereen, C. 2-2; Williams, J. 3-0; Williams, O. 1-2; Williams, M. 1-1; Bates, D. 0-1. Oklahoma-Alexander, D. 2-10; Evans, Jordan 6-3; Wilson, Julian 6-0; Striker, Eric 5-1; Hayes, Quentin 4-1; Ndulue, Chuka 1-4; Grissom, Geneo 2-2; Phillips, J. 1-3; Thomas, Ahmad 3-0; Peterson, T. 1-2; Sanchez, Zack 2-0; Romar, Matthew 2-0; Wade, Jordan 1-1; Ward, DJ 1-1; Tapper, Charles 0-2; Bennett, Austin 1-0; Byrd, Hatari 1-0; Thomas, Jordan 0-1; Perine, Samaje 0-1; Flowers, D. 0-1; Smallwood, J. 0-1.

9.20.14 • Milan Puskar Stadium (61,908) • Morgantown, W. Va.

#4 OKLAHOMA	45
WEST VIRGINIA	33

MORGANTOWN, W. Va. – Bruising freshman Samaje Perine rushed for 242 yards and four touchdowns to lead No. 4 Oklahoma to a 45-33 win over West Virginia in its Big 12 opener.

Alex Ross scored on a 100-yard kickoff return and quarterback Trevor Knight caught a 4-yard scoring pass on a trick play for the Sooners (4-0, 1-0).

Oklahoma pulled away from a 24-24 halftime tie to win its eighth straight game dating to last season and its 11th road game in 12 tries.

Score by Quarters	1	2	3	4		Score	
Oklahoma	3	21	14	7	-	45	Record: (4-0, 1-0)
West Virginia	7	17	3	6	-	33	Record: (2-2, 0-1)

Scoring Summary:

1st 04:20 OU - Hunnicutt, M. 42 yd field goal, 13-70 5:15, OU 3 - WVU 0
00:39 WVU - White, Kevin 68 yd pass from Trickett, Clint (Lambert, J. kick), 4-80 1:19, OU 3 - WVU 7
2nd 11:00 WVU - Lambert, Josh 54 yd field goal, 6-18 1:27, OU 3 - WVU 10
08:58 OU - Knight, Trevor 4 yd pass from Neal, Durron (Hunnicutt, M. kick), 5-75 2:02, OU 10 - WVU 10
07:45 WVU - Alford, Mario 30 yd pass from Trickett, Clint (Lambert, J. kick), 6-75 1:13, OU 10 - WVU 17
03:09 OU - Perine, Samaje 2 yd run (Hunnicutt, M. kick), 9-75 4:36, OU 17 - WVU 17
01:20 WVU - Shell, Rushel 5 yd run (Lambert, J. kick), 5-55 1:48, OU 17 - WVU 24
01:08 OU - Ross, Alex 100 yd kickoff return (Hunnicutt, M. kick), , OU 24 - WVU 24
3rd 12:22 OU - Perine, Samaje 9 yd run (Hunnicutt, M. kick), 7-75 2:38, OU 31 - WVU 24
06:28 WVU - Lambert, Josh 31 yd field goal, 7-41 2:33, OU 31 - WVU 27
01:00 OU - Perine, Samaje 5 yd run (Hunnicutt, M. kick), 9-74 3:25, OU 38 - WVU 27
4th 04:30 OU - Perine, Samaje 19 yd run (Hunnicutt, M. kick), 7-65 4:21, OU 45 - WVU 27
02:12 WVU - Smith, Dreamius 11 yd run (Trickett, Clint pass failed), 8-75 2:18, OU 45 - WVU 33

	OU	WVU
FIRST DOWNS	24	26
RUSHES-YARDS (NET)	46-301	40-137
PASSING YDS (NET)	209	376
Passes Att-Comp-Int	30-17-1	41-25-2
TOTAL OFFENSE PLAYS-YARDS	76-510	81-513
Fumble Returns-Yards	0-0	0-0
Punt Returns-Yards	1-5	1-5
Kickoff Returns-Yards	3-135	0-0
Interception Returns-Yards	2-0	1-0
Punts (Number-Avg)	6-47.8	5-41.2
Fumbles-Lost	1-0	1-1
Penalties-Yards	8-82	5-55
Possession Time	33:44	26:16
Third-Down Conversions	8 of 16	7 of 15
Fourth-Down Conversions	0 of 0	0 of 1
Red-Zone Scores-Chances	5-5	3-3
Sacks By: Number-Yards	3-23	0-0

RUSHING: Oklahoma-Perine, Samaje 34-242; Ross, Alex 8-56; Shepard, S. 2-3; Bell, Blake 1-2; team 1-minus 2. West Virginia-Shell, Rushel 15-60; Smallwood, W. 9-38; Smith, Dreamius 5-38; Buie, Andrew 4-16; Garrison, D. 2-6; Thompson, J. 1-minus 2; Trickett, Clint 4-minus 19.

PASSING: Oklahoma-Knight, Trevor 16-29-1-205; Neal, Durron 1-1-0-4. West Virginia-Trickett, Clint 25-41-2-376.

RECEIVING: Oklahoma-Shepard, S. 6-101; Young, KJ 5-57; Ross, Alex 3-19; Neal, Durron 2-28; Knight, Trevor 1-4. West Virginia-White, Kevin 10-173; Alford, Mario 7-101; Smallwood, W. 2-44; Thompson, J. 2-34; Shell, Rushel 2-10; Shorts, Daikiel 1-15; Wellman, Elijah 1-minus 1.

INTERCEPTIONS: Oklahoma-Sanchez, Zack 1-0; Hayes, Quentin 1-0. West Virginia-Tonkery, Wes 1-0.

FUMBLES: Oklahoma-Young, KJ 1-0. West Virginia-Trickett, Clint 1-1.

SACKS (UA-A): Oklahoma-Hayes, Quentin 1-0; Grissom, Geneo 1-0; Striker, Eric 1-0. West Virginia-None.

TACKLES (UA-A): Oklahoma-Evans, Jordan 9-2; Striker, Eric 7-1; Alexander, D. 5-3; Thomas, Ahmad 7-0; Sanchez, Zack 6-0; Wilson, Julian 5-0; Hayes, Quentin 4-1; Ndulue, Chuka 2-3; Grissom, Geneo 4-0; Phillips, J. 2-2; Tapper, Charles 1-1; Byrd, Hatari 1-0; Peterson, T. 1-0; Okoronkwo, O. 0-1. West Virginia-Joseph, Karl 10-3; Tonkery, Wes 6-2; Chestnut, T. 5-1; Kwiatkoski, N. 1-5; Banks, Ishmael 4-1; Golson, Brandon 2-3; Muldrow, Edward 4-0; Myers, Jaylon 3-1; Tyler, Jeremy 2-1; Hyman, Dontrill 1-2; Dillon, KJ 2-0; Rose, Kyle 1-0; Petteway, Shaq 1-0; Nwachukwu, N. 1-0; Wilson, Dayron 1-0; Henry, Dravon 1-0; Brown, C. 1-0; Christian, C. 1-0; Bruce, Isaiah 0-1.

GAME RECAPS

10.4.14 • Amon G. Carter Stadium (47,394) • Fort Worth, Texas

#4 OKLAHOMA	33
#25 TCU	37

FORT WORTH, Texas – The No. 4 Oklahoma Sooners fell on the wrong side of the scoreboard for the first time this year, losing 37-33 at No. 25 TCU.

TCU's Paul Dawson returned an interception 41 yards for a touchdown, TCU made a huge fourth-and-1 stop with just over three minutes left and the Horned Frogs remained undefeated.

OU wideout Sterling Shepard had seven receptions for 215 yards, including a 53-yard catch to set up Samaje Perine's first TD run. Perine finished with 25 carries for 87 yards and three touchdowns.

Score by Quarters	1	2	3	4		Score	
Oklahoma	14	10	7	2	-	33	Record: (4-1, 1-1)
TCU	14	10	7	6	-	37	Record: (4-0, 1-0)

Scoring Summary:

1st 10:09 TCU - Murphy, Cliff 0 yd fumble recovery (Oberkrom, Jaden kick), 12-75 4:51, OU 0 - TCU 7
05:52 TCU - Catalon, B.J. 7 yd run (Oberkrom, Jaden kick) 8-65 yards 2:46, OU 0 - TCU 14
03:56 OU - Perine, Samaje 1 yd run (Hunnicutt, M. kick) 5-65 1:56. OU 7 - TCU 14
00:33 OU - Shepard, S. 75 yd pass from Knight, Trevor (Hunnicutt, M. kick) 1 -75 0:12 OU 14 - TCU 14

2nd 12:06 TCU - Catalon, B.J. 39 yd pass from Boykin, Trevone (Oberkrom, Jaden kick) 2-46 0:24, OU 14 - TCU 21
05:33 OU - Perine, Samaje 1 yd run (Hunnicutt, M. kick) 7-63 3:34, OU 21 - TCU 21
01:39 TCU - Oberkrom, Jaden 31 yd field goal 12-56 3:41, OU 21 - TCU 24
00:00 OU - Hunnicutt, M. 32 yd field goal 10-60 1:39, OU 24 - TCU 24

3rd 09:28 OU - Perine, Samaje 7 yd run (Hunnicutt, M. kick) 11-80 5:26, OU 31 - TCU 24
06:48 TCU - Gray, Deante' 29 yd pass from Boykin, Trevone (Oberkrom, Jaden kick) 10-73 2:33, OU 31 - TCU 31

4th 14:12 TCU - Dawson, Paul 41 yd interception return (Oberkrom, Jaden kick blockd) OU 31 - TCU 37
14:12 OU - Sanchez, Zack PAT return OU 33 - TCU 37

	OU	TCU
FIRST DOWNS	19	23
RUSHES-YARDS (NET)	42-152	39-151
PASSING YDS (NET)	309	318
Passes Att-Comp-Int	36-14-2	39-20-1
TOTAL OFFENSE PLAYS-YARDS	78-461	78-469
Fumble Returns-Yards	1-2	0-0
Punt Returns-Yards	1-0	2-23
Kickoff Returns-Yards	2-28	2-65
Interception Returns-Yards	1-0	2-66
Punts (Number-Avg)	7-44.0	5-45.2
Fumbles-Lost	1-0	4-2
Penalties-Yards	7-73	12-90
Possession Time	31:37	28:23
Third-Down Conversions	7 of 18	10 of 18
Fourth-Down Conversions	2 of 3	0 of 0
Red-Zone Scores-Chances	4-4	3-4
Sacks By: Number-Yards	2-7	2-16

RUSHING: Oklahoma-Perine, Samaje 25-87; Knight, Trevor 13-61; Ross, Alex 4-4. TCU-Boykin, Trevone 22-77; Catalon, B.J. 11-48; Green, Aaron 6-26; Murphy, Cliff 0-0.

PASSING: Oklahoma-Knight, Trevor 14-35-2-309; team 0-1-0-0. TCU-Boykin, Trevone 20-38-1-318; Porter, David 0-1-0-0.

RECEIVING: Oklahoma-Shepard, S. 7-215; Neal, Durron 4-71; Bell, Blake 1-9; Perine, Samaje 1-8; Ross, Alex 1-6. TCU-Doctson, Josh 6-76; Listenbee, K. 5-103; Gray, Deante' 3-52; Slanina, Ty 2-15; Catalon, B.J. 1-39; Porter, David 1-19; Green, Aaron 1-8; Story, Ja'Juan 1-6.

INTERCEPTIONS: Oklahoma-Evans, Jordan 1-0. TCU-Dawson, Paul 1-41; Hackett, Chris 1-25.

FUMBLES: Oklahoma-Knight, Trevor 1-0. TCU-Boykin, Trevone 3-1; Catalon, B.J. 1-1.

SACKS (UA-A): Oklahoma-Striker, Eric 2-0. TCU-Pierson, Davion 1-0; Texada, R. 1-0.

TACKLES (UA-A): Oklahoma-Evans, Jordan 8-2; Alexander, D. 2-6; Hayes, Quentin 6-1; Thomas, Ahmad 4-2; Grissom, Geneo 5-0; Sanchez, Zack 4-1; Wilson, Julian 4-0; Ndulue, Chuka 2-2; Tapper, Charles 2-2; Phillips, J. 2-2; Striker, Eric 2-0; Byrd, Hatari 1-1; Taylor, Stanvon 1-0; Horky, Wesley 1-0; Flowers, D. 1-0; Romar, Matthew 1-0; Neal, Durron 1-0; Gastelum, Caleb 0-1. TCU-Hackett, Chris 8-5; Dawson, Paul 3-8; Mallet, Marcus 4-6; White, Kevin 6-0; Texada, R. 5-0; Kindred, D. 3-2; Pierson, Davion 2-2; Carter, Sam 1-2; Hunter, Chucky 1-2; Carraway, Josh 1-2; Echols-Luper, C 1-0; McFarland, J. 1-0; Gray, Deante' 1-0; Doctson, Josh 1-0; Hooker, Geoff 1-0; Lathan, Terrell 0-1; Lawson, Tevin 0-1; Tuaua, Mike 0-1.

10.11.14 • Cotton Bowl (92,100) • Dallas, Texas

TEXAS	26
#11 OKLAHOMA	31

DALLAS – Alex Ross had a 91-yard kickoff return for a touchdown, Zack Sanchez scored on a 43-yard interception return and No. 11 Oklahoma held on for another bounce-back victory under coach Bob Stoops, beating Texas 31-26 in the Red River rivalry.

Oklahoma used those big returns to go ahead to stay despite only 29 total yards in the first half. Trevor Knight threw a 24-yard touchdown pass to Sterling Shepard and Samaje Perine had a 13-yard TD run the final 20 minutes.

Score by Quarters	1	2	3	4		Score	
Texas	3	10	0	13	-	26	Record: (2-4, 1-2)
Oklahoma	7	10	7	7	-	31	Record: (5-1, 2-1)

Scoring Summary:

1st 08:16 UT - Rose, Nick 28 yd field goal, 13-64 6:44, UT 3 - OU 0
08:04 OU - Ross, Alex 91 yd kickoff return (Hunnicutt, Michael kick), , UT 3 - OU 7

2nd 13:19 OU - Hunnicutt, Michael 44 yd field goal, 5-19 1:34, UT 3 - OU 10
11:18 OU - Sanchez, Zack 43 yd interception return (Hunnicutt, Michael kick), , UT 3 - OU 17
08:17 UT - Harris, John 38 yd pass from Swoopes, Tyrone (Rose, Nick kick), 7-75 3:01, UT 10 - OU 17
00:48 UT - Rose, Nick 20 yd field goal, 12-69 5:45, UT 13 - OU 17

3rd 04:17 OU - Shepard, Sterling 24 yd pass from Knight, Trevor (Hunnicutt, Michael kick), 5-63 1:04, UT 13 - OU 24

4th 12:50 OU - Perine, Samaje 13 yd run (Hunnicutt, Michael kick), 5-47 1:20, UT 13 - OU 31
08:24 UT - Harris, John 6 yd pass from Swoopes, Tyrone (Rose, Nick kick), 12-75 4:26, UT 20 - OU 31
04:57 UT - Swoopes, Tyrone 12 yd run (Swoopes, Tyrone rush failed), 6-48 1:41, UT 26 - OU 31

	UT	OU
FIRST DOWNS	24	11
RUSHES-YARDS (NET)	40-148	30-103
PASSING YDS (NET)	334	129
Passes Att-Comp-Int	44-27-1	20-12-0
TOTAL OFFENSE PLAYS-YARDS	84-482	50-232
Fumble Returns-Yards	0-0	0-0
Punt Returns-Yards	2-45	3-23
Kickoff Returns-Yards	2-30	2-121
Interception Returns-Yards	0-0	1-43
Punts (Number-Avg)	8-39.5	9-43.8
Fumbles-Lost	1-0	0-0
Penalties-Yards	11-85	3-20
Possession Time	37:58	22:02
Third-Down Conversions	7 of 18	1 of 11
Fourth-Down Conversions	1 of 1	0 of 0
Red-Zone Scores-Chances	4-4	1-1
Sacks By: Number-Yards	1-2	2-13

RUSHING: Texas-Brown, Malcolm 19-78; Swoopes, Tyrone 11-50; Gray, Johnathan 9-20; TEAM 1-0. Oklahoma-Perine, Samaje 18-62; Shepard, Sterling 3-25; Ross, Alex 4-9; Young, KJ 1-5; Knight, Trevor 4-2.

PASSING: Texas-Swoopes, Tyrone 27-44-1-334. Oklahoma-Knight, Trevor 12-20-0-129.

RECEIVING: Texas-Shipley, Jaxon 9-115; Johnson, Marcus 7-93; Harris, John 5-90; Gray, Johnathan 2-19; Leonard, Dorian 1-7; Warrick, Jacorey 1-5; Foreman, Armanti 1-3; Brown, Malcolm 1-2. Oklahoma-Shepard, Sterling 4-63; Bell, Blake 2-30; Neal, Durron 2-24; Perine, Samaje 2-6; Ripkowski, Aaron 1-6; Ross, Alex 1-0.

INTERCEPTIONS: Texas-None. Oklahoma-Sanchez, Zack 1-43.

FUMBLES: Texas-TEAM 1-0. Oklahoma-None.

SACKS (UA-A): Texas-Diggs, Quandre 1-0. Oklahoma-Okoronwko, Ogbonnia 0-1; Grissom, Geneo 0-1; Striker, Eric 1-0.

TACKLES (UA-A): Texas-Hicks, Jordan 6-4; Diggs, Quandre 7-1; Hall, Jason 4-2; Edmond, Steve 2-4; Ridgeway, Hassan 2-4; Reed, Cedric 2-2; Brown, Malcom 2-1; Jinkens, Peter 2-1; Hughes, Naashon 1-2; Haines, Dylan 2-0; Bluiett, Caleb 0-2; Echols, Bryson 1-0; Thompson, Mykkele 0-1. Oklahoma-Evans, Jordan 7-7; Alexander, Dominique 2-9; Thomas, Ahmad 5-5; Sanchez, Zack 5-3; Hayes, Quentin 5-2; Grissom, Geneo 1-6; Tapper, Charles 1-4; Ndulue, Chuka 2-2; Wilson, Julian 1-3; Striker, Eric 3-0; Franklin, Aaron 2-1; Bond, Devante 1-2; Romar, Matthew 0-3; Phillips, Jordan 0-2; Bennett, Austin 1-0; Gastelum, Caleb 1-0; Barnett, Jed 1-0; Okoronwko, Ogbonnia 0-1.

VISIT SOONERSPORTS.COM FOR THE LATEST ON OU FOOTBALL

GAME RECAPS

10.18.14 • Gaylord Family - Oklahoma Mem. Stadium (85,019) • Norman

#14 KANSAS STATE	31
#11 OKLAHOMA	30

NORMAN – Michael Hunnicutt missed a 19-yard field goal late as No. 14 Kansas State held off No. 11 Oklahoma 31-30.

Oklahoma, trailing by a point in the fourth quarter, drove to the Kansas State one-yard line, but couldn't punch the ball in. Hunnicutt then missed the short field goal that would have put the Sooners ahead with 3:53 remaining. Kansas State (5-1, 3-0 Big 12) took possession and ran out the clock.

Score by Quarters	1	2	3	4		Score	
Kansas State	7	14	10	0	-	31	Record: (5-1, 3-0)
Oklahoma	7	10	7	6	-	30	Record: (5-2, 2-2)

Scoring Summary:

1st 04:58 OU - Perine, Samaje 2 yd run (Hunnicutt, Michael kick), 12-79 6:00, KS 0 - OU 7
04:01 KS - Gronkowski, Glenn 62 yd pass from Waters, Jake (McCrane, Matthew kick), 3-75 0:57, KS 7 - OU 7
2nd 14:04 KS - McDaniel, Danzel 5 yd interception return (McCrane, Matthew kick), , KS 14 - OU 7
13:36 OU - Shepard, Sterling 47 yd pass from Knight, Trevor (Hunnicutt, Michael kick), 2-69 0:22, KS 14 - OU 14
09:33 KS - Lockett, Tyler 9 yd pass from Waters, Jake (McCrane, Matthew kick), 9-75 4:03, KS 21 - OU 14
04:24 OU - Hunnicutt, Michael 38 yd field goal, 12-49 5:04, KS 21 - OU 17
3rd 11:48 KS - McCrane, Matthew 27 yd field goal, 7-65 3:12, KS 24 - OU 17
09:32 OU - Bell, Blake 4 yd pass from Knight, Trevor (Hunnicutt, Michael kick), 7-64 2:16, KS 24 - OU 24
06:57 KS - Waters, Jake 4 yd run (McCrane, Matthew kick), 5-75 2:35, KS 31 - OU 24
4th 10:35 OU - Neal, Durron 9 yd pass from Knight, Trevor (Hunnicutt, Michael kick blockd), 11-93 4:25, KS 31 - OU 30

	KSU	OU
FIRST DOWNS	17	30
RUSHES-YARDS (NET)	32-160	42-198
PASSING YDS (NET)	225	335
Passes Att-Comp-Int	23-15-0	36-28-2
TOTAL OFFENSE PLAYS-YARDS	55-385	78-533
Fumble Returns-Yards	0-0	0-0
Punt Returns-Yards	0-0	0-0
Kickoff Returns-Yards	1-15	4-62
Interception Returns-Yards	2-5	0-0
Punts (Number-Avg)	5-38.8	2-28.0
Fumbles-Lost	0-0	0-0
Penalties-Yards	2-20	3-19
Possession Time	27:42	32:18
Third-Down Conversions	5 of 11	7 of 11
Fourth-Down Conversions	0 of 0	0 of 0
Red-Zone Scores-Chances	3-3	3-6
Sacks By: Number-Yards	0-0	3-23

RUSHING: Kansas State-Robinson, DeMarcus 8-66; Waters, Jake 10-51; Jones, Charles 12-46; TEAM 2-minus 3. Oklahoma-Perine, Samaje 24-89; Ross, Alex 8-75; Knight, Trevor 6-17; Shepard, Sterling 1-7; Thomas, Cody 1-5; Neal, Durron 1-3; Bell, Blake 1-2.

PASSING: Kansas State-Waters, Jake 15-23-0-225. Oklahoma-Knight, Trevor 26-32-1-318; Thomas, Cody 2-2-0-17; Neal, Durron 0-1-1-0; team 0-1-0-0.

RECEIVING: Kansas State-Sexton, Curry 8-77; Lockett, Tyler 6-86; Gronkowski, Glenn 1-62. Oklahoma-Shepard, Sterling 15-197; Neal, Durron 3-33; Bell, Blake 3-31; Quick, Michiah 2-27; Perine, Samaje 2-7; Bennett, Austin 1-19; Flowers, Dimitri 1-16; Ross, Alex 1-5.

INTERCEPTIONS: Kansas State-McDaniel, Danzel 1-5; Burns, Morgan 1-0. Oklahoma-None.

FUMBLES: Kansas State-None. Oklahoma-None.

SACKS (UA-A): Kansas State-None. Oklahoma-Grissom, Geneo 2-0; Alexander, Dominique 1-0.

TACKLES (UA-A): Kansas State-Truman, Jonathan 7-10; Barnett, Dante 7-4; Johnson, Dakorey 2-7; McDaniel, Danzel 8-0; Schellenberg, Dylan 6-2; Burns, Morgan 6-2; Evans, Randall 3-3; Geary, Will 3-2; Willis, Jordan 0-5; Hiebert, Weston 2-0; Couchman, Colborn 1-0; Tanking, Trent 0-1; Britz, Travis 0-1; Coleman, Valentino 0-1; Mueller, Ryan 0-1; Sexton, Collin 0-1. Oklahoma-Evans, Jordan 6-1; Alexander, Dominique 4-2; Hayes, Quentin 4-2; Wilson, Julian 4-1; Grissom, Geneo 2-2; Phillips, Jordan 2-2; Sanchez, Zack 3-0; Striker, Eric 2-1; Thomas, Ahmad 1-2; Ndulue, Chuka 1-2; Tapper, Charles 0-3; Parker, Steven 2-0; Bond, Devante 1-0; Dimon, Matt 1-0.

11.1.14 • Jack Trice Stadium (50,784) • Ames, Iowa

#18 OKLAHOMA	59
IOWA STATE	14

AMES, Iowa – Trevor Knight became the second player in OU history to throw three TD passes and rush for three touchdowns in a game and the 18th-ranked Sooners trounced Iowa State 59-14.

Knight had 230 yards passing, a career-high 146 yards rushing and six total scores for the Sooners (6-2, 3-2 Big 12). OU gained a season-high 751 yards in beating the Cyclones for the 43rd time in its past 45 tries.

Score by Quarters	1	2	3	4		Score	
Oklahoma	21	14	17	7	-	59	Record: (6-2, 3-2)
Iowa State	0	7	7	0	-	14	Record: (2-6, 0-5)

Scoring Summary:

1st 13:38 OU - Knight, Trevor 31 yd run (Hunnicutt, M. kick), 2-77 0:34, OU 7 - ISU 0
09:52 OU - Young, KJ 16 yd pass from Knight, Trevor (Hunnicutt, M. kick), 11-82 2:42, OU 14 - ISU 0
02:42 OU - Bell, Blake 5 yd pass from Knight, Trevor (Hunnicutt, M. kick), 9-62 3:22, OU 21 - ISU 0
2nd 14:18 ISU - Richardson, SB 18 yd run (Netten, Cole kick), 11-75 3:24, OU 21 - ISU 7
06:44 OU - Perine, Samaje 7 yd run (Hunnicutt, M. kick), 9-90 3:30, OU 28 - ISU 7
04:03 OU - Knight, Trevor 8 yd run (Hunnicutt, M. kick), 5-60 1:51, OU 35 - ISU 7
3rd 11:20 OU - Hunnicutt, M. 44 yd field goal, 10-50 3:35, OU 38 - ISU 7
06:43 OU - Bell, Blake 17 yd pass from Knight, Trevor (Hunnicutt, M. kick), 9-55 3:13, OU 45 - ISU 7
06:14 ISU - Montgomery, D. 59 yd pass from Richardson, SB (Netten, Cole kick), 2-61 0:20, OU 45 - ISU 14
02:55 OU - Knight, Trevor 9 yd run (Hunnicutt, M. kick), 2-15 0:43, OU 52 - ISU 14
4th 05:12 OU - Smith, David 8 yd run (Hunnicutt, M. kick), 9-89 4:26, OU 59 - ISU 14

	OU	ISU
FIRST DOWNS	41	17
RUSHES-YARDS (NET)	59-510	31-87
PASSING YDS (NET)	241	247
Passes Att-Comp-Int	43-23-3	45-17-0
TOTAL OFFENSE PLAYS-YARDS	102-751	76-334
Fumble Returns-Yards	0-0	0-0
Punt Returns-Yards	0-0	0-0
Kickoff Returns-Yards	2-30	5-115
Interception Returns-Yards	0-0	3-20
Punts (Number-Avg)	2-34.5	10-33.6
Fumbles-Lost	0-0	1-1
Penalties-Yards	5-60	4-40
Possession Time	36:37	23:23
Third-Down Conversions	6 of 12	6 of 19
Fourth-Down Conversions	0 of 2	0 of 2
Red-Zone Scores-Chances	7-9	1-2
Sacks By: Number-Yards	2-10	0-0

RUSHING: Oklahoma-Knight, Trevor 16-146; Ross, Alex 13-144; Perine, Samaje 17-110; Smith, David 10-76; Thomas, Cody 3-20; Flowers, D. 0-14. Iowa State-Brown, Tyler 8-48; Wimberly, Aaron 8-25; Richardson, SB 10-20; Rohach, Grant 1-1; Wesley, Jauan 1-minus 3; Nealy, D. 3-minus 4.

PASSING: Oklahoma-Knight, Trevor 22-35-2-230; Thomas, Cody 1-8-1-11. Iowa State-Richardson, SB 15-40-0-239; Rohach, Grant 2-4-0-8; Kramer, Holden 0-1-0-0.

RECEIVING: Oklahoma-Quick, Michiah 8-56; Neal, Durron 5-60; Perine, Samaje 3-15; Young, KJ 2-26; Bell, Blake 2-22; Shepard, S. 1-46; Flowers, D. 1-11; Ross, Alex 1-5. Iowa State-Lazard, Allen 5-51; Montgomery, D. 3-88; West, Jarvis 3-25; Bibbs, E.J. 2-39; Wesley, Jauan 2-5; Wimberly, Aaron 1-34; Ecby, Tad 1-5.

INTERCEPTIONS: Oklahoma-None. Iowa State-Richardson, SE 2-5; Knott, Luke 1-15.

FUMBLES: Oklahoma-None. Iowa State-Richardson, SB 1-1.

SACKS (UA-A): Oklahoma-Tapper, Charles 1-0; Striker, Eric 1-0. Iowa State-None.

TACKLES (UA-A): Oklahoma-Alexander, D. 4-3; Thomas, Ahmad 3-2; Byrd, Hatari 4-0; Grissom, Geneo 4-0; Bond, Devante 3-1; Evans, Jordan 2-2; Striker, Eric 2-1; Wilson, Julian 2-1; Hayes, Quentin 2-0; Sanchez, Zack 2-0; Parker, Steven 2-0; Bennett, Austin 2-0; Tapper, Charles 2-0; Gastelum, Caleb 1-1; Ward, DJ 1-1; Taylor, Londell 1-1; Peterson, T. 1-0; Neal, Durron 1-0; Ndulue, Chuka 1-0; Taylor, Stanvon 1-0; Okoronkwo, O. 1-0; Lindley, P.L. 1-0; Thomas, Cody 1-0; Dimon, Matt 0-1; Romar, Matthew 0-1; Thomas, Jordan 0-1. Iowa State-Lynn, Kenneth 10-0; Mutcherson, TJ 7-3; Brackens, Jared 4-5; Seeley, Kane 2-7; Cotton-Moya, K. 8-0; Richardson, SE 8-0; Knott, Luke 4-4; Ferch, Drake 4-1; White, Darius 3-1; Taylor, Trent 1-3; Floyd, Qujuan 3-0; Morrissey, Cory 2-1; Cotton, Darian 2-0; Aka, Pierre 1-1; Meeks, Alton 1-0; Lawry, Damein 1-0; Trent, Vernell 1-0; Meyers, M. 0-1; Mills, Brian 0-1.

GAME RECAPS

11.8.14 • Gaylord Family - Oklahoma Mem. Stadium (85,048) • Norman

#10 BAYLOR	48
#16 OKLAHOMA	14

NORMAN – Corey Coleman set career highs of 15 catches and 224 yards to help No. 10 Baylor roll past No. 16 Oklahoma 48-14.

It was the most receptions ever by a player against the Sooners. Coleman also caught a touchdown pass and ran for another score as the Bears maintained their conference and national title hopes.

Score by Quarters	1	2	3	4		Score	
Baylor	3	21	14	10	-	48	Record: (8-1, 5-1)
Oklahoma	14	0	0	0	-	14	Record: (6-3, 3-3)

Scoring Summary:

1st 08:20 BU - Callahan,Chris 34 yd field goal, 13-63 3:48, BU 3 - OU 0
05:07 OU - Quick, Michiah 8 yd pass from Knight, Trevor (Hunnicutt, M. kick), 11-64 3:13, BU 3 - OU 7
00:37 OU - Neal, Durron 9 yd pass from Knight, Trevor (Hunnicutt, M. kick), 6-46 2:02, BU 3 - OU 14
2nd 12:56 BU - Coleman,Corey 33 yd pass from Petty,Bryce (Callahan,Chris kick), 10-75 2:41, BU 10 - OU 14
10:50 BU - Chafin,Devin 1 yd run (Callahan,Chris kick), 1-1 0:02, BU 17 - OU 14
03:38 BU - Chafin,Devin 2 yd run (Callahan,Chris kick), 16-80 4:40, BU 24 - OU 14
3rd 12:10 BU - Coleman,Corey 5 yd run (Callahan,Chris kick), 10-75 2:50, BU 31 - OU 14
08:18 BU - Linwood,Shock 3 yd run (Callahan,Chris kick), 7-72 2:05, BU 38 - OU 14
4th 12:38 BU - Callahan,Chris 24 yd field goal, 9-59 3:54, BU 41 - OU 14
07:37 BU - Linwood,Shock 15 yd run (Callahan,Chris kick), 6-32 3:34, BU 48 - OU 14

	BU	OU
FIRST DOWNS	31	13
RUSHES-YARDS (NET)	52-148	33-171
PASSING YDS (NET)	396	148
Passes Att-Comp-Int	43-33-0	29-13-1
TOTAL OFFENSE PLAYS-YARDS	95-544	62-319
Fumble Returns-Yards	0-0	0-0
Punt Returns-Yards	1-0	1-6
Kickoff Returns-Yards	2-27	7-83
Interception Returns-Yards	1-36	0-0
Punts (Number-Avg)	3-42.3	6-40.2
Fumbles-Lost	2-0	0-0
Penalties-Yards	7-40	7-59
Possession Time	35:23	24:37
Third-Down Conversions	8 of 18	4 of 13
Fourth-Down Conversions	4 of 4	0 of 2
Red-Zone Scores-Chances	7-7	2-4
Sacks By: Number-Yards	1-15	2-19

RUSHING: Baylor-Linwood,Shock 23-87; Chafin,Devin 11-35; Jefferson,J. 4-19; Russell,Seth 3-14; Coleman,Corey 2-7; TEAM 3-minus 6; Petty,Bryce 6-minus 8. Oklahoma-Ross, Alex 6-71; Knight, Trevor 13-45; Ford, Keith 8-40; Perine, Samaje 5-21; Quick, Michiah 1-minus 6.

PASSING: Baylor-Petty,Bryce 32-42-0-387; Russell,Seth 1-1-0-9. Oklahoma-Knight, Trevor 12-27-1-146; Thomas, Cody 1-2-0-2.

RECEIVING: Baylor-Coleman,Corey 15-224; Goodley,Antwan 9-92; Lee,Jay 5-43; Cannon,KD 2-17; Norwood,Levi 1-11; Jones,Quan 1-9. Oklahoma-Quick, Michiah 6-94; Neal, Durron 4-41; Ford, Keith 2-6; Young, KJ 1-7.

INTERCEPTIONS: Baylor-Hager,Bryce 1-36. Oklahoma-None.

FUMBLES: Baylor-Russell,Seth 1-0; Petty,Bryce 1-0. Oklahoma-None.

SACKS (UA-A): Baylor-Campbell,Grant 1-0. Oklahoma-Phillips, J. 1-0; Alexander, D. 0-1; Ndulue, Chuka 0-1.

TACKLES (UA-A): Baylor-Hager,Bryce 7-3; Young,Taylor 6-1; Burt,Terrell 5-2; Stewart,Orion 5-1; Blanchard,T. 2-3; Smith,K.J. 1-4; Oakman,Shawn 3-1; Blackshear,Beau 2-2; Howard,Xavien 1-2; Hall,Davion 1-1; Brence,Collin 0-2; Nacita,Silas 0-2; Pullom,Alfred 0-2; Reid,Ryan 1-0; Campbell,Grant 1-0; Billings,Andrew 1-0; Ehrlich,Kendall 0-1; Chafin,Devin 0-1; Edwards,Aiavion 0-1; Levels,Patrick 0-1. Oklahoma-Alexander, D. 8-10; Thomas, Ahmad 9-5; Parker, Steven 4-4; Evans, Jordan 2-6; Wilson, Julian 6-1; Hayes, Quentin 4-3; Ndulue, Chuka 1-5; Striker, Eric 1-5; Phillips, J. 1-4; Thomas, Jordan 4-0; Sanchez, Zack 2-1; Bond, Devante 2-0; Grissom, Geneo 2-0; Gastelum, Caleb 1-0; Darlington, Ty 1-0; Wade, Jordan 1-0; Quick, Michiah 1-0; Tapper, Charles 0-1; Walker, Charles 0-1; Dimon, Matt 0-1; Romar, Matthew 0-1.

11.15.14 • Jones AT&T Stadium (59,014) • Lubbock, Texas

OKLAHOMA	42
TEXAS TECH	30

LUBBOCK, Texas – Samaje Perine scored three touchdowns, and Cody Thomas threw for one score and ran for another to lead Oklahoma over Texas Tech 42-30.

Thomas was making his first career start at quarterback in place of an injured Trevor Knight.

Perine scored touchdowns from two, 64 and 11 yards. It was the true freshman's second 200-yard performance. He finished with 213 yards on 25 carries..

Score by Quarters	1	2	3	4		Score	
Oklahoma	0	7	14	21	-	42	Record: (7-3, 4-3)
Texas Tech	7	7	7	9	-	30	Record: (3-7, 1-6)

Scoring Summary:

1st 04:03 TTU - Grant, Jakeem 6 yd pass from Mahomes, P. (Bustin, Ryan kick), 16-87 7:05, OU 0 - TTU 7
2nd 04:41 OU - Perine, Samaje 2 yd run (Hunnicutt, M. kick), 10-80 4:19, OU 7 - TTU 7
03:17 TTU - Sadler, Ian 59 yd pass from Mahomes, P. (Bustin, Ryan kick), 4-72 1:24, OU 7 - TTU 14
3rd 13:35 TTU - Lauderdale, D. 47 yd pass from Mahomes, P. (Bustin, Ryan kick), 5-75 1:25, OU 7 - TTU 21
12:04 OU - Perine, Samaje 64 yd run (Hunnicutt, M. kick), 4-75 1:31, OU 14 - TTU 21
03:01 OU - Neal, Durron 3 yd pass from Thomas, Cody (Hunnicutt, M. kick), 9-87 5:23, OU 21 - TTU 21
4th 14:11 TTU - Bustin, Ryan 27 yd field goal, 10-65 3:50, OU 21 - TTU 24
10:06 OU - Thomas, Cody 4 yd run (Hunnicutt, M. kick), 8-64 4:05, OU 28 - TTU 24
05:18 OU - Ripkowski, A. 1 yd run (Hunnicutt, M. kick), 9-64 4:15, OU 35 - TTU 24
01:33 OU - Perine, Samaje 11 yd run (Hunnicutt, M. kick), 6-34 3:05, OU 42 - TTU 24
00:00 TTU - Cantrell, Dylan 39 yd pass from Mahomes, P., 7-75 1:33, OU 42 - TTU 30

	OU	TTU
FIRST DOWNS	25	23
RUSHES-YARDS (NET)	51-384	24-93
PASSING YDS (NET)	133	393
Passes Att-Comp-Int	20-10-3	50-27-0
TOTAL OFFENSE PLAYS-YARDS	71-517	74-486
Fumble Returns-Yards	0-0	0-0
Punt Returns-Yards	0-0	0-0
Kickoff Returns-Yards	2-37	1-26
Interception Returns-Yards	0-0	3-42
Punts (Number-Avg)	2-33.0	4-33.2
Fumbles-Lost	1-0	1-0
Penalties-Yards	9-67	9-85
Possession Time	32:40	27:20
Third-Down Conversions	10 of 15	10 of 18
Fourth-Down Conversions	1 of 1	1 of 2
Red-Zone Scores-Chances	5-6	2-2
Sacks By: Number-Yards	2-17	0-0

RUSHING: Oklahoma-Perine, Samaje 25-213; Thomas, Cody 8-103; Ross, Alex 4-27; Ford, Keith 8-25; Ripkowski, A. 4-11; Young, KJ 1-9; team 1-minus 4. Texas Tech-Washington, De. 12-56; Stockton, J. 3-27; Mahomes, P. 8-12; Williams, Kenny 1-minus 2.

PASSING: Oklahoma-Thomas, Cody 10-20-3-133. Texas Tech-Mahomes, P. 27-50-0-393.

RECEIVING: Oklahoma-Neal, Durron 4-57; Young, KJ 3-48; Ripkowski, A. 2-12; Quick, Michiah 1-16. Texas Tech-Lauderdale, D. 5-83; Sadler, Ian 4-89; Grant, Jakeem 4-51; Cantrell, Dylan 3-52; Marquez, Brad 3-49; White, Quinton 2-21; Washington, De. 2-15; Stockton, J. 1-12; Pearson, Brad 1-11; Williams, Kenny 1-7; Batson, Cameron 1-3.

INTERCEPTIONS: Oklahoma-None. Texas Tech-Ward, Keenon 1-37; Eguavoen, Sam 1-5; Madison, Tevin 1-0.

FUMBLES: Oklahoma-team 1-0. Texas Tech-Mahomes, P. 1-0.

SACKS (UA-A): Oklahoma-Alexander, D. 1-0; Striker, Eric 1-0. Texas Tech-None.

TACKLES (UA-A): Oklahoma-Evans, Jordan 7-1; Alexander, D. 7-0; Thomas, Jordan 6-0; Thomas, Ahmad 3-3; Striker, Eric 3-2; Ndulue, Chuka 3-1; Hayes, Quentin 3-0; Tapper, Charles 2-0; Phillips, J. 1-1; Sanchez, Zack 1-1; Bond, Devante 1-0; Perine, Samaje 1-0; Thomas, Cody 1-0; Parker, Steven 1-0; Dimon, Matt 1-0; Grissom, Geneo 0-1. Texas Tech-Bethel, Nigel 8-0; Gaines, J.J. 7-0; Eguavoen, Sam 5-2; Madison, Tevin 5-2; Ward, Keenon 6-0; Fehoko, VJ 3-3; Robertson, Pete 3-2; Dixon, Derrick 2-1; Stewart, Austin 2-0; Richards, Jack. 1-1; Jackson, Bran. 1-1; McElrath, K. 0-2; Awe, Micah 1-0; Nelson, Justis 1-0; Woods, Kahlee 1-0; Jenkins, Malik 1-0; Levi, Rika 1-0.

VISIT SOONERSPORTS.COM FOR THE LATEST ON OU FOOTBALL

GAME RECAPS

11.22.14 • Gaylord Family - Oklahoma Mem. Stadium (84,908) • Norman

KANSAS	7
#23 OKLAHOMA	44

NORMAN – Melvin Gordon's FBS single-game rushing record lasted all of seven days.

One week after the Wisconsin star rushed for 408 yards, Oklahoma true freshman Samaje Perine eclipsed Gordon's mark with 427 yards on 34 carries in a 44-7 win against Kansas.

"It's still surreal," Perine said. "I just looked at it as doing what I had to do to help my team. I'm not really feeling special in any type of way."

Score by Quarters	1	2	3	4		Score	
Kansas	0	0	7	0	-	7	Record: (3-8, 1-7)
Oklahoma	10	14	17	3	-	44	Record: (8-3, 5-3)

Scoring Summary:

1st 11:24 OU - Perine, Samaje 49 yd run (Hunnicutt, M. kick), 1-49 0:09, KU 0 - OU 7
02:46 OU - Hunnicutt, M. 38 yd field goal, 11-46 4:05, KU 0 - OU 10
2nd 06:05 OU - Perine, Samaje 33 yd run (Hunnicutt, M. kick), 9-82 3:48, KU 0 - OU 17
01:41 OU - Perine, Samaje 34 yd run (Hunnicutt, M. kick), 5-74 1:28, KU 0 - OU 24
3rd 13:56 OU - Perine, Samaje 66 yd run (Hunnicutt, M. kick), 1-66 0:10, KU 0 - OU 31
13:34 KU - Sendish,Cassius 63 yd fumble recovery (Wyman,Matthew kick), , KU 7 - OU 31
09:30 OU - Hunnicutt, M. 37 yd field goal, 9-52 4:04, KU 7 - OU 34
06:04 OU - Perine, Samaje 27 yd run (Hunnicutt, M. kick), 4-35 1:53, KU 7 - OU 41
4th 08:02 OU - Hunnicutt, M. 36 yd field goal, 10-64 4:57, KU 7 - OU 44

	KU	OU
FIRST DOWNS	7	19
RUSHES-YARDS (NET)	36-19	55-510
PASSING YDS (NET)	84	39
Passes Att-Comp-Int	23-8-1	13-3-0
TOTAL OFFENSE PLAYS-YARDS	59-103	68-549
Fumble Returns-Yards	1-63	0-0
Punt Returns-Yards	2-2	2-24
Kickoff Returns-Yards	1-25	1-36
Interception Returns-Yards	0-0	1-0
Punts (Number-Avg)	11-41.3	5-39.8
Fumbles-Lost	2-1	2-2
Penalties-Yards	2-20	4-25
Possession Time	28:43	31:17
Third-Down Conversions	2 of 16	4 of 14
Fourth-Down Conversions	0 of 2	2 of 2
Red-Zone Scores-Chances	0-1	2-3
Sacks By: Number-Yards	0-0	1-5

RUSHING: Kansas-Avery,Corey 11-38; Crawley,Darious 6-12; Pierson,Tony 10-minus 2; Cummings, M. 8-minus 4; TEAM 1-minus 25. Oklahoma-Perine, Samaje 34-427; Ford, Keith 8-34; Brooks, Daniel 5-24; Thomas, Cody 3-21; Ross, Alex 5-4.

PASSING: Kansas-Cummings, M. 8-22-1-84; Millweard,T.J. 0-1-0-0. Oklahoma-Thomas, Cody 3-13-0-39.

RECEIVING: Kansas-Mundine,Jimmay 3-27; Avery,Corey 2-32; King,Nigel 1-13; Pierson,Tony 1-8; McCay,Justin 1-4. Oklahoma-Perine, Samaje 1-19; Neal, Durron 1-11; Ripkowski, A. 1-9.

INTERCEPTIONS: Kansas-None. Oklahoma-Thomas, Ahmad 1-0.

FUMBLES: Kansas-TEAM 1-1; Cummings, M. 1-0. Oklahoma-Ford, Keith 2-2.

SACKS (UA-A): Kansas-None. Oklahoma-Striker, Eric 0-1; Ndulue, Chuka 0-1.

TACKLES (UA-A): Kansas-Johnson,Isaiah 5-7; Arnick,Courtney 5-5; Heeney,Ben 5-4; Smithson,Fish 3-3; Sendish,Cassius 3-3; Love,Jake 1-4; McDonald,Dexter 2-1; Simmons,Victor 1-2; Holmes,Tyler 1-2; Reynolds, M. 1-2; Stowers,Keon 0-3; Goodman,Ben 2-0; Allen,Greg 1-1; Shaw,Tevin 1-1; Shepherd, J. 0-2; Johnson, T. 0-2; Bolton,Andrew 0-1; Crawley,Darious 0-1; Wirtel,John 0-1; Davis,Ronnie 0-1. Oklahoma-Alexander, D. 3-4; Bond, Devante 4-2; Striker, Eric 2-4; Phillips, J. 4-0; Thomas, Jordan 3-0; Parker, Steven 2-1; Tapper, Charles 1-2; Byrd, Hatari 1-2; Ndulue, Chuka 1-2; Dimon, Matt 0-3; Okoronkwo, O. 2-0; Wade, Jordan 2-0; Thomas, Ahmad 2-0; Evans, Jordan 0-2; Gastelum, Caleb 1-0; Taylor, Stanvon 1-0; Lindley, P.L. 1-0; Hayes, Quentin 1-0; Franklin, Aaron 1-0; Romar, Matthew 1-0; Walker, Charles 0-1; Brooks, Daniel 0-1.

12.6.14 • Gaylord Family - Oklahoma Mem. Stadium (85,312) • Norman

OKLAHOMA STATE	38
#20 OKLAHOMA	35

NORMAN – Tyreek Hill returned a punt 92 yards for a touchdown with 45 seconds remaining to force overtime and Ben Grogan kicked a 21-yard field goal in the extra period to give Oklahoma State a 38-35 victory over No. 20 Oklahoma.

On the first overtime possession, Oklahoma's Michael Hunnicutt missed a 44-yard field goal attempt. OSU took over and ran the ball with Desmond Roland to set up the winning kick.

Score by Quarters	1	2	3	4	OT		Score	
Oklahoma State	7	7	0	21	3	-	38	Record: (6-6, 4-5)
Oklahoma	7	21	0	7	0	-	35	Record: (8-4, 5-4)

Scoring Summary:

1st 12:15 OU - Perine, Samaje 4 yd run (Hunnicutt, M. kick), 7-75 2:45, OSU 0 - OU 7
08:32 OSU - Roland, Desmond 1 yd run (Grogan, Ben kick), 9-77 3:37, OSU 7 - OU 7
2nd 11:57 OU - Ripkowski, A. 1 yd run (Hunnicutt, M. kick), 13-85 6:56, OSU 7 - OU 14
09:24 OSU - Sheperd, B. 39 yd pass from Rudolph, Mason (Grogan, Ben kick), 6-75 2:33, OSU 14 - OU 14
06:53 OU - Perine, Samaje 9 yd run (Hunnicutt, M. kick), 5-55 2:31, OSU 14 - OU 21
03:09 OU - Ripkowski, A. 2 yd pass from Thomas, Cody (Hunnicutt, M. kick), 6-64 2:50, OSU 14 - OU 28
4th 11:56 OSU - Roland, Desmond 3 yd run (Grogan, Ben kick), 7-79 2:53, OSU 21 - OU 28
07:54 OU - Ripkowski, A. 1 yd run (Hunnicutt, M. kick), 9-83 4:02, OSU 21 - OU 35
04:51 OSU - Sheperd, B. 43 yd pass from Rudolph, Mason (Grogan, Ben kick), 2-57 0:20, OSU 28 - OU 35
00:45 OSU - Hill, Tyreek 92 yd punt return (Grogan, Ben kick), , OSU 35 - OU 35
OT 15:00 OSU - Grogan, Ben 21 yd field goal, 6-21 0:00, OSU 38 - OU 35

	OSU	OU
FIRST DOWNS	18	21
RUSHES-YARDS (NET)	26-112	63-304
PASSING YDS (NET)	273	120
Passes Att-Comp-Int	35-19-1	17-10-0
TOTAL OFFENSE PLAYS-YARDS	61-385	80-424
Fumble Returns-Yards	0-0	0-0
Punt Returns-Yards	3-95	0-0
Kickoff Returns-Yards	2-46	4-110
Interception Returns-Yards	0-0	1-0
Punts (Number-Avg)	7-34.9	6-37.5
Fumbles-Lost	0-0	2-1
Penalties-Yards	9-55	3-28
Possession Time	22:53	37:07
Third-Down Conversions	3 of 11	8 of 17
Fourth-Down Conversions	0 of 0	0 of 0
Red-Zone Scores-Chances	3-3	5-5
Sacks By: Number-Yards	2-4	2-8

RUSHING: Oklahoma State-Roland, Desmond 18-68; Hill, Tyreek 3-38; Sheperd, B. 1-7; Rudolph, Mason 4-minus 1. Oklahoma-Perine, Samaje 26-151; Ford, Keith 9-91; Ross, Alex 13-42; Quick, Michiah 3-12; Young, KJ 1-10; Shepard, S. 1-4; Ripkowski, A. 2-2; Thomas, Cody 8-minus 8.

PASSING: Oklahoma State-Rudolph, Mason 19-35-1-273. Oklahoma-Thomas, Cody 10-17-0-120.

RECEIVING: Oklahoma State-Sheperd, B. 7-156; Hill, Tyreek 6-22; Seaton, Jeremy 3-51; Washington, J. 2-25; Glidden, David 1-19. Oklahoma-Ford, Keith 3-34; Bell, Blake 2-59; Ripkowski, A. 2-6; Perine, Samaje 1-12; Smallwood, J. 1-11; Quick, Michiah 1-minus 2.

INTERCEPTIONS: Oklahoma State-None. Oklahoma-Sanchez, Zack 1-0.

FUMBLES: Oklahoma State-None. Oklahoma-Perine, Samaje 1-1; Thomas, Cody 1-0.

SACKS (UA-A): Oklahoma State-Wren, Sam 1-0; Hautau, Ofa 0-1; Castleman, J. 0-1. Oklahoma-Ndulue, Chuka 0-1; Striker, Eric 0-1; Parker, Steven 1-0.

TACKLES (UA-A): Oklahoma State-Stephens, Larry 8-6; Jacobs, Seth 6-7; Sterns, Jordan 3-10; Phillips, J. 7-3; Peterson, Kevin 6-2; Simmons, Ryan 4-4; Castleman, J. 2-4; Richards, Ramon 2-3; Wren, Sam 3-1; Ogbah, Emmanuel 0-4; Leveni, Vili 0-4; Hautau, Ofa 0-3; Bean, Jimmy 1-1; Furman, Josh 0-2; Morrow, Jerel 1-0; Clark, Trace 1-0. Oklahoma-Evans, Jordan 4-5; Thomas, Jordan 5-2; Parker, Steven 4-3; Tapper, Charles 1-5; Thomas, Ahmad 3-2; Striker, Eric 2-3; Alexander, D. 0-5; Sanchez, Zack 1-3; Ndulue, Chuka 1-3; Bond, Devante 1-1; Taylor, Stanvon 0-2; Wilson, Julian 1-0; Gastelum, Caleb 1-0; Franklin, Aaron 0-1; Dimon, Matt 0-1; Romar, Matthew 0-1; Horky, Wesley 0-1; Byrd, Hatari 0-1; Walker, Charles 0-1; Phillips, J. 0-1; Smallwood, J. 0-1.

GAME RECAPS

12.29.14 • Orlando Citrus Bowl (40,071) • Orlando, Fla.

OKLAHOMA	6
#17 CLEMSON	40

ORLANDO, Fla. – Cole Stoudt threw for three touchdowns and ran for another, and 18th-ranked Clemson defeated Oklahoma 40-6 in the Russell Athletic Bowl.

The Tigers (10-3) reached double-digit victories for the fourth consecutive season. Clemson was 10-4 in 2011, 11-2 in 2012 and 11-2 in 2013.

Stoudt was 26 for 36 for a season-high 319 yards. He was sacked four times, but Clemson never turned the ball over. Meanwhile, the Tigers, who came in ranked No. 1 in the nation in total defense, held the Sooners' offense to just 275 yards.

Score by Quarters	1	2	3	4		Score	
Oklahoma	0	0	0	6	-	6	Record: (8-5, 5-4)
Clemson	17	10	13	0	-	40	Record: (10-3, 6-2)

Scoring Summary:

1st 13:26 CU - Scott 65 yd pass from Stoudt (Lakip kick), 1-65 0:12, OU 0 - CU 7
08:21 CU - Lakip 34 yd field goal, 9-37 3:38, OU 0 - CU 10
03:25 CU - Boulware 47 yd interception return (Lakip kick), OU 0 - CU 17
2nd 14:00 CU - Lakip 49 yd field goal, 9-48 2:36, OU 0 - CU 20
07:34 CU - M. Williams 26 yd pass from Stoudt (Lakip kick), 14-80 5:09, OU 0 - CU 27
3rd 09:24 CU - Stoudt2 yd run (LAKIP kick), 5-50 1:33, OU 0 - CU 34
01:42 CU - Hopper 24 yd pass from Stoudt (Lakip kick blocked), 11-80 4:18, OU 0 - CU 40
4th 06:57 OU - Ross, Alex 11 yd run (Hunnicutt, M. kick blocked), 5-43 1:38, OU 6 - CU 40

	OU	CU
FIRST DOWNS	17	22
RUSHES-YARDS (NET)	31-172	42-68
PASSING YDS (NET)	103	319
Passes Att-Comp-Int	37-17-3	37-26-0
TOTAL OFFENSE PLAYS-YARDS	68-275	79-387
Fumble Returns-Yards	0-0	1-12
Punt Returns-Yards	0-0	3-5
Kickoff Returns-Yards	2-14	1-26
Interception Returns-Yards	0-0	3-51
Punts (Number-Avg)	9-49.9	8-41.1
Fumbles-Lost	2-2	1-0
Penalties-Yards	8-80	4-20
Possession Time	27:36	32:24
Third-Down Conversions	2 of 12	7 of 19
Fourth-Down Conversions	0 of 0	0 of 0
Red-Zone Scores-Chances	1-1	2-3
Sacks By: Number-Yards	4-25	1-8

RUSHING: Oklahoma-Perine, Samaje 23-134; Ross, Alex 2-31; Ford, Keith 4-8; Knight, Trevor 2-minus 1. Clemson-Gallman 19-55; Dye 6-13; Scott 1-6; Davidson 2-3; Goode 2-2; Howard 3-1; Schuessler 1-minus 4; Stoudt 8-minus 8.

PASSING: Oklahoma-Knight, Trevor 17-37-3-103. Clemson-Stoudt 26-36-0-319; Olson 0-1-0-0.

RECEIVING: Oklahoma-Quick, Michiah 7-46; Perine, Samaje 3-22; Flowers, D. 2-17; Neal, Durron 2-5; Shepard, S. 1-13; Bell, Blake 1-1; Ross, Alex 1-minus 1. Clemson-M. Williams 9-112; Scott 8-114; Humphries 5-28; Peake 2-40; Hopper 1-24; Howard 1-1.

INTERCEPTIONS: Oklahoma-None. Clemson-Boulware 1-47; Wiggins 1-7; Green 1-minus 3.

FUMBLES: Oklahoma-Perine, Samaje 1-1; Ford, Keith 1-1. Clemson-Schuessler 1-0.

SACKS (UA-A): Oklahoma-Okoronkwo, O. 1-1; Striker, Eric 1-1; Walker, Charles 0-1; Wade, Jordan 0-1. Clemson-V. Beasley 1-0.

TACKLES (UA-A): Oklahoma-Striker, Eric 9-3; Thomas, Ahmad 7-3; Alexander, D. 7-2; Phillips, J. 5-2; Bond, Devante 3-3; Evans, Jordan 1-5; Walker, Charles 3-2; Sanchez, Zack 4-0; Hayes, Quentin 4-0; Ndulue, Chuka 3-1; Thomas, Jordan 3-1; Thompson, Tyrus 1-1; Okoronkwo, O. 1-1; Parker, Steven 1-1; Wade, Jordan 0-2; Franklin, Aaron 1-0; Flowers, D. 1-0; Dimon, Matt 0-1; Quick, Michiah 0-1; Tapper, Charles 0-1. Clemson-Wiggins 4-3; V. Beasley 5-0; Steward 3-1; Jarrett 3-1; R. Smith 2-2; Boulware 1-3; Alexander 3-0; Lawson 2-1; Kearse 2-1; Anthony 2-0; Green 2-0; Crawford 2-0; O'Daniel 1-1; M. Jenkins 1-0; K. Jones 1-0; Pagano 1-0; Goodson 1-0; Peters 1-0; Reader 0-1; Baker 0-1; D. Williams 0-1; Dodd 0-1; Tankersley 0-1.

VISIT SOONERSPORTS.COM FOR THE LATEST ON OU FOOTBALL

2014 HONORS AND AWARDS

Head Coach Bob Stoops
Disney Sports Spirit Award Winner

LB Dominique Alexander
All-Big 12 Second Team, AP

P Jed Barnett
Academic All-Big 12 First Team

WR Nick Basquine
OU Scout Team Off. Player of the Year

TE Blake Bell
Bob Kalsu Award Winner
Academic All-Big 12 Second Team
East-West Shrine Game Invitee

S Najee Bissoon
OU Scout Team Def. Player of the Year

WR Grant Bothun
Academic All-Big 12 First Team

C Ty Darlington
Academic All-Big 12 First Team
Capital One Academic All-District

DE David Driskill
Derrick Shepard Award Winner
OU Scout Team Def. Player of the Year
Academic All-Big 12 First Team

LB Jordan Evans
Academic All-Big 12 First Team

LB Rashod Favors
Academic All-Big 12 Second Team

G Tony Feo
Academic All-Big 12 First Team

LB Aaron Franklin
Academic All-Big 12 Second Team

LB Caleb Gastelum
Academic All-Big 12 First Team

LB Geneo Grissom
All-Big 12 Honorable Mention (LB), Coaches
Senior Bowl Invitee

K Nick Hodgson
OU Special Teams Player of the Year
Academic All-Big 12 First Team

K Michael Hunnicutt
OU Special Teams Player of the Year
Academic All-Big 12 First Team

G Nila Kasitati
All-Big 12 Honorable Mention (OL), Coaches
Academic All-Big 12 Second Team

S Brandon Kitchens
Academic All-Big 12 Second Team

TE Connor Knight
Academic All-Big 12 Second Team

QB Trevor Knight
Wuerffel Trophy Finalist
Capital One Academic All-District
Big 12 Offensive Player of the Week (11/3)
Manning Award Star of the Week (11/3)
Earl Campbell Tyler Rose Award National POW (11/3)
Academic All-Big 12 First Team

LB P.L. Lindley
Academic All-Big 12 First Team

QB Baker Mayfield
OU Scout Team Off. Player of the Year

DE Chuka Ndulue
All-Big 12 Second Team, Coaches
NFLPA Collegiate Bowl Invitee

FB Joe Palange
OU Scout Team Off. Player of the Year

S Steven Parker
All-Big 12 Honorable Mention (DFofY), Coaches

RB Samaje Perine
Second-Team All-American, SI.com
Second-Team All-American, FWAA
Third-Team All-American, AP
Freshman All-American, FWAA
Freshman All-American, SCOUT
Freshman All-American, USA Today
National Freshman Off. Player of the Year, SCOUT
Freshman of the Year, Touchdown Club of Columbus
Big 12 Offensive Freshman of the Year, Coaches
Big 12 Offensive Newcomer of the Year, AP
Big 12 Offensive Newcomer of the Year, 247Sports
Big 12 Freshman of the Year, Athlon Sports
All-Big 12 First Team, Coaches
All-Big 12 First Team, AP
All-Big 12 First Team, 247Sports
All-Big 12 First Team, Athlon Sports
All-Big 12 First Team, ESPN.com
All-Big 12 First Team, FoxSportsSouthwest.com
ESPN Sports Science Newton Award
Earl Campbell Tyler Rose Award Finalist
Earl Campbell Tyler Rose Award National POW (11/25)
Big 12 Offensive Player of the Week (11/24)
Athlon Sports National Player of the Week (11/23)
Walter Camp National FBS Player of the Week (11/23)
Big 12 Offensive Player of the Week (11/17)
Big 12 Offensive Player of the Week (9/22)
Athlon Sports National Freshman of Week (9/22)

DT Jordan Phillips
All-Big 12 Second Team, Coaches
All-Big 12 Second Team, AP
All-Big 12 Second Team, 247Sports
All-Big 12 Second Team, Athlon Sports

FB Aaron Ripkowski
Don Key Award Winner
All-Big 12 First Team, 247Sports
All-Big 12 Second Team, Coaches
East-West Shrine Game Invitee

RB Alex Ross
Second-Team All-American (KR), CBS Sports
Second-Team All-American (KR), Sporting News
All-Big 12 First Team (KR), 247Sports
All-Big 12 First Team (KR), Athlon Sports
All-Big 12 First Team (KR), ESPN.com
All-Big 12 First Team (KR), FoxSportsSouthwest.com
Big 12 Special Teams Player of the Week (9/22)
Paul Hornung Award Honor Roll (9/22)
Academic All-Big 12 Second Team

CB Zack Sanchez
All-Big 12 First Team, Coaches
All-Big 12 First Team, AP
All-Big 12 First Team, 247Sports
All-Big 12 First Team, Athlon Sports
All-Big 12 Second Team, ESPN.com
Jim Thorpe Award Semifinalist
Big 12 Defensive Player of the Week (10/13)

G Dionte Savage
All-Big 12 Honorable Mention (OL), Coaches
Academic All-Big 12 Second Team

G Adam Shead
All-Big 12 First Team, 247Sports
All-Big 12 Second Team, Coaches
East-West Shrine Game Invitee

WR Sterling Shepard
Disney Sports Spirit Award Winner
All-Big 12 First Team, Coaches
All-Big 12 First Team, ESPN.com
All-Big 12 Second Team, AP
All-Big 12 Second Team, 247Sports
All-Big 12 Second Team, Athlon Sports
Biletnikoff Award Semifinalist

LB Eric Striker
Second-Team All-American, SI.com
Third-Team All-American, AP
All-Big 12 First Team, Coaches
All-Big 12 First Team, AP
All-Big 12 First Team, 247Sports
All-Big 12 First Team, ESPN.com
All-Big 12 First Team, FoxSportsSouthwest.com
All-Big 12 Second Team, Athlon Sports
All-Big 12 Honorable Mention (DPofY) , Coaches
Lott IMPACT Trophy Quarterfinalist

DE Charles Tapper
All-Big 12 Honorable Mention (DL), Coaches

T Tyrus Thompson
All-Big 12 First Team, Coaches
All-Big 12 First Team, ESPN.com
All-Big 12 First Team, FoxSportsSouthwest.com
All-Big 12 Second Team, AP
All-Big 12 Second Team, Athlon Sports

T Daryl Williams
Bob Kalsu Award Winner
All-Big 12 First Team, Coaches
All-Big 12 First Team, AP
All-Big 12 First Team, 247Sports
All-Big 12 First Team, Athlon Sports
All-Big 12 First Team, FoxSportsSouthwest.com
All-Big 12 Second Team, ESPN.com
All-Big 12 Honorable Mention (OLofY), Coaches
Senior Bowl Invitee

CB Julian Wilson
Academic All-Big 12 Second Team
NFLPA Collegiate Bowl Invitee

2014 SCORING DRIVES

Oklahoma Scoring Summaries

Qtr.	Opp.	Time	Scoring Play	Conversion	Play-Yards	TOP	Score
1	Louisiana Tech	10:22	Keith Ford 22 yd run	Hunnicutt kick	8-70	3:36	7-0
1	Louisiana Tech	6:18	Sterling Shepard 16 yd pass from Trevor Knight	Hunnicutt kick	5-54	2:20	14-0
1	Louisiana Tech	0:33	Keith Ford 5 yd run	Hunnicutt kick	7-42	2:31	21-0
2	Louisiana Tech	12:24	Michael Hunnicutt 39 yd field goal		6-24	2:30	24-0
2	Louisiana Tech	2:19	Alex Ross 1 yd run	Hunnicutt kick	11-72	4:55	31-0
3	Louisiana Tech	13:31	Alex Ross 8 yd run	Hunnicutt kick	5-75	1:29	38-3
3	Louisiana Tech	9:41	Michael Hunnicutt 37 yd field goal		8-23	2:15	41-3
4	Louisiana Tech	14:00	Samaje Perine 7 yd run	Hunnicutt kick	2-14	0:49	48-10
1	Tulsa	14:03	Keith Ford 7 yd run	Hunnicutt kick	3-81	0:57	7-0
1	Tulsa	6:35	Trevor Knight 31 yd run	Hunnicutt kick	7-72	2:24	14-0
1	Tulsa	1:58	Blake Bell 3 yd pass from Trevor Knight	Hunnicutt kick	12-81	3:25	21-0
2	Tulsa	12:04	Michael Hunnicutt 38 yd field goal		6-25	2:18	24-0
2	Tulsa	6:13	Alex Ross 82 yd run	Hunnicutt kick	1-82	0:13	31-0
3	Tulsa	9:32	Keith Ford 23 yd run	Hunnicutt kick	6-69	1:55	38-7
3	Tulsa	8:32	Geneo Grissom 38 yd INT return	Hunnicutt kick	-	-	45-7
4	Tulsa	14:56	Sterling Shepard 15 yd pass from Trevvor Knight	Hunnicutt kick	10-99	4:20	52-7
1	Tennessee	9:48	Michael Hunnicutt 29 yd field goal		10-45	3:53	3-0
1	Tennessee	5:52	Keith Ford 23 yd pass from Knight	Hunnicutt kick	6-54	1:48	10-0
1	Tennessee	0:04	Michael Hunnicutt 27 yd field goal		7-53	3:15	13-0
2	Tennessee	1:33	Keith Ford 11 yd run	Hunnicutt kick	9-81	3:49	20-7
3	Tennessee	12:25	Trevor Knight 5 yd run	Hunnicutt kick	6-75	2:35	27-7
4	Tennessee	10:57	Julian Wilson 100 yd INT return	Hunnicutt kick	-	-	34-10
1	West Virginia	4:20	Michael Hunnicutt 42 yd field goal		13-70	5:15	3-0
2	West Virginia	8:58	Trevor Knight 4 yd pass from Durron Neal	Hunnicutt kick	5-75	2:02	10-10
2	West Virginia	3:09	Samaje Perine 2 yd run	Hunnicutt kick	9-75	4:36	17-17
2	West Virginia	1:08	Alex Ross 100 yd kickoff return	Hunnicutt kick	-	-	24-24
3	West Virginia	12:22	Samaje Perine 9 yd run	Hunnicutt kick	7-75	2:28	31-24
3	West Virginia	1:00	Samaje Perine 5 yd run	Hunnicutt kick	9-74	3:25	38-27
4	West Virginia	4:30	Samaje Perine 19 yd run	Hunnicutt kick	7-65	4:21	45-27
1	TCU	3:56	Samaje Perine 1 yd run	Hunnicutt kick	5-65	1:56	7-14
1	TCU	0:33	Sterling Shepard 75 yd pass from Trevor Knight	Hunnicutt kick	1-75	0:12	14-14
2	TCU	5:33	Samaje Perine 1 yd run	Hunnicutt kick	7-63	3:34	21-21
2	TCU	0:00	Michael Hunnicutt 32 yd field goal		10-60	1:39	24-24
3	TCU	9:28	Samaje Perine 7 yd run	Hunnicutt kick	11-80	5:26	31-24
4	TCU	14:12	Zack Sanchez PAT return		-	-	33-37
1	Texas	8:04	Alex Ross 91 yd kickoff return	Hunnicutt kick	-	-	7-3
2	Texas	13:19	Michael Hunnicutt 44 yd field goal		5-19	1:34	10-3
2	Texas	11:18	Zack Sanchez 43 yd INT return	Hunnicutt kick	-	-	17-3
3	Texas	4:17	Sterling Shepard 24 yd pass from Trevor Knight	Hunnicutt kick	5-63	1:04	24-13
4	Texas	12:50	Samaje Perine 13 yd run	Hunnicutt kick	5-47	1:20	31-13
1	Kansas State	4:58	Samaje Perine 2 yd run	Hunnicutt kick	12-79	6:00	7-0
2	Kansas State	13:36	Sterling Shepard 47 yd pass from Trevor Knight	Hunnicutt kick	2-69	0:22	14-14
2	Kansas State	4:24	Michael Hunnicutt 38 yd field goal		12-49	5:04	17-21
3	Kansas State	9:32	Blake Bell 4 yd pass from Trevor Knight	Hunnicutt kick	7-64	2:16	24-24
4	Kansas State	10:35	Durron Neal 9 yd pass from Trevor Knight	Kick failed	11-93	4:25	30-31
1	Iowa State	13:38	Trevor Knight 31 yd run	Hunnicutt kick	2-77	0:34	7-0
1	Iowa State	9:52	K.J. Young 16 yd pass from Trevor Knight	Hunnicutt kick	11-82	2:42	14-0
1	Iowa State	2:42	Blake Bell 5 yd pass from Trevor Knight	Hunnicutt kick	9-62	3:22	21-0
2	Iowa State	6:44	Samaje Perine 7 yd run	Hunnicutt kick	9-90	3:30	28-7
2	Iowa State	4:03	Trevor Knight 8 yd run	Hunnicutt kick	5-60	1:51	35-7
3	Iowa State	11:20	Michael Hunnicutt 44 yd field goal		10-50	3:35	38-7
3	Iowa State	6:43	Blake Bell 17 yd pass from Trevor Knight	Hunnicutt kick	9-55	3:13	45-7
3	Iowa State	2:55	Trevor Knight 9 yd run	Hunnicutt kick	2-15	0:43	52-14
4	Iowa State	5:12	David Smith 8 yd run	Hunnicutt kick	9-89	4:26	59-14
1	Baylor	5:07	Michiah Quick 8 yd pass from Trevor Knight	Hunnicutt kick	11-64	3:13	7-3
1	Baylor	0:37	Durron Neal 9 yd pass from Trevor Knight	Hunnicutt kick	6-46	2:02	14-3
2	Texas Tech	4:41	Samaje Perine 2 yd run	Hunnicutt kick	10-80	4:19	7-7
3	Texas Tech	12:04	Samaje Perine 64 yd run	Hunnicutt kick	4-75	1:31	14-21
3	Texas Tech	3:01	Durron Neal 3 yd pass from Cody Thomas	Hunnicutt kick	9-87	5:23	21-21
4	Texas Tech	10:06	Cody Thomas 4 yd run	Hunnicutt kick	8-64	4:05	28-24
4	Texas Tech	5:18	Aaron Ripkowski 1 yd run	Hunnicutt kick	9-64	4:15	35-24
4	Texas Tech	1:33	Samaje Perine 11 yd run	Hunnicutt kick	6-34	3:05	42-24
1	Kansas	11:24	Samaje Perine 49 yd run	Hunnicutt kick	1-49	0:09	7-0
1	Kansas	2:46	Michael Hunnicutt 38 yd field goal		11-46	4:05	10-0
2	Kansas	6:05	Samaje Perine 33 yd run	Hunnicutt kick	9-82	3:48	17-0
2	Kansas	1:41	Samaje Perine 34 yd run	Hunnicutt kick	5-74	1:28	24-0
3	Kansas	13:56	Samaje Perine 66 yd run	Hunnicutt kick	1-66	0:10	31-0
3	Kansas	9:30	Michael Hunnicutt 37 yd field goal		9-52	4:04	34-7

VISIT SOONERSPORTS.COM FOR THE LATEST ON OU FOOTBALL

2014 SCORING DRIVES

3	Kansas	6:04	Samaje Perine 27 yd run	Hunnicutt kick	4-35	1:53	41-7
4	Kansas	8:02	Michael Hunnicutt 36 yd field goal		10-64	4:57	44-7
1	Oklahoma State	12:15	Samaje Perine 4 yd run	Hunnicutt kick	7-75	2:45	7-0
2	Oklahoma State	11:57	Aaron Ripkowski 1 yd run	Hunnicutt kick	13-85	6:56	14-7
2	Oklahoma State	6:53	Samaje Perine 9 yd run	Hunnicutt kick	5-55	2:31	21-14
2	Oklahoma State	3:09	Aaron Ripkowski 2 yd pass from Cody Thomas	Hunnicutt kick	6-64	2:50	28-14
4	Oklahoma State	7:54	Aaron Ripkowski 1 yd run	Hunnicutt kick	9-83	4:02	35-21
4	Clemson	6:57	Alex Ross 11 yd run	Kick blocked	5-43	1:38	6-40

Opponent Scoring Summaries

Qtr.	Opp.	Time	Scoring Play	Conversion	Play-Yards	TOP	Score
2	Louisiana Tech	0:04	Jonathan Barnes 36 yd field goal		10-56	2:15	3-31
4	Louisiana Tech	14:49	K. Dixon 6 yd pass from C. Sokol	Barnes kick	9-59	4:01	10-41
4	Louisiana Tech	0:37	T. Taylor 22 yd pass from C. Sokol	Kick failed	13-66	6:41	16-48
2	Tulsa	11:42	Keevan Lewis 4 yd pass from Dane Evanns	Salazar kick	11-75	3:18	7-31
2	Tennessee	9:46	Josh Smith 40 yd pass from Justin Worley	Medley kick	8-79	2:54	7-13
3	Tennessee	2:29	Aaron Medley 31 yd field goal		7-17	2:55	10-27
1	West Virginia	4:20	Kevin White 68 yd pass from Clint Trickett	Lambert kick	4-80	1:19	7-3
2	West Virginia	11:00	Josh Lambert 54 yd field goal		6-18	1:27	10-3
2	West Virginia	7:45	Mario Alford 30 yd pass from Clint Trickett	Lambert kick	6-75	1:13	17-10
2	West Virginia	1:20	Rushell Shell 5 yd run	Lambert kick	5-55	1:48	24-17
3	West Virginia	6:28	Josh Lambert 31 yd field goal		7-41	2:33	27-31
4	West Virginia	2:12	Dreamius Smith 11 yd run	Conversion failed	8-75	2:18	33-45
1	TCU	10:09	Cliff Murphy fumble recovery	Oberkrom kick	12-75	4:51	7-0
1	TCU	5:52	B.J. Catalon 7 yd run	Oberkrom kick	8-65	2:46	14-0
2	TCU	12:06	B.J. Catalon 39 yd pass from Trevone Boykin	Oberkrom kick	2-46	0:24	21-14
2	TCU	1:39	Jaden Oberkrom 31 yd field goal		12-56	3:41	24-21
3	TCU	6:48	Deantre' Gray 29 yd pass from Trevone Boykin	Oberton kick	10-73	2:33	31-31
4	TCU	14:12	Paul Dawson 41 yd INT return	Kick blocked	-	-	37-31
1	Texas	8:16	Nick Rose 28 yd field goal		13-64	6:44	3-0
2	Texas	8:17	John Harris 38 yd pass from Tyrone Swoopes	Rose kick	7-75	3:01	10-17
2	Texas	0:48	Nick Rose 20 yd field goal		12-69	5:45	13-17
4	Texas	8:24	John Harris 6 yd pass from Tyrone Swoopes	Rose kick	12-75	4:26	20-31
4	Texas	4:57	Tyrone Swoopes 12 yd run	Conversion failed	6-48	1:41	26-31
1	Kansas State	4:01	Glenn Gronkowski 62 yd pass from Jake Waters	McCrane kick	3-75	0:57	7-7
2	Kansas State	14:04	Danzel McDaniel 5 yd INT return	McCrane kick	-	-	14-7
2	Kansas State	9:33	Tyler Lockett 9 yd pass from Jake Waters	McCrane kick	9-75	4:03	21-14
3	Kansas State	11:48	Matthew McCrane 27 yd field goal		7-65	3:12	24-17
3	Kansas State	6:57	Jake Waters 4 yd run	McCrane kick	5-75	2:35	31-24
2	Iowa State	14:18	Sam Richardson 18 yd run	Netten kick	11-75	3:24	7-21
3	Iowa State	6:14	D'Vario Montgomery 59 yd pass from Sam Richardson	Netten kick	2-61	0:20	14-45
1	Baylor	8:20	Chirs Callahan 34 yd field goal		13-63	3:48	3-0
2	Baylor	12:56	Corey Coleman 33 yd pass from Bryce Petty	Callahan kick	10-75	2:41	10-14
2	Baylor	10:50	Devin Chafin 1 yd run	Callahan kick	1-1	0:02	17-14
2	Baylor	3:38	Devin Chafin 2 yd run	Callahan kick	16-80	4:40	24-14
3	Baylor	12:10	Corey Coleman 5 yd run	Callahan kick	10-75	2:50	31-14
3	Baylor	8:18	Shock Linwood 3 yd run	Callahan kick	7-72	2:05	38-14
4	Baylor	12:38	Chris Callahan 24 yd field goal		9-59	3:54	41-14
4	Baylor	7:37	Shock Linwood 15 yd run	Callahan kick	6-32	3:34	48-14
1	Texas Tech	4:03	Jakeem Grant 6 yd pass from Patrick Mahomes	Bustin kick	16-87	7:05	7-0
2	Texas Tech	3:17	Ian Sadler 59 yd pass from Patrick Mahomes	Bustin kick	4-72	1:24	14-7
3	Texas Tech	13:35	Devin Lauderdale 47 yd pass from Patrick Mahomes	Bustin kick	5-75	1:31	21-7
4	Texas Tech	14:11	Ryan Bustin 27 yd field goal		10-65	3:50	24-21
4	Texas Tech	0:00	Dylan Cantrell 39 yd pass from Patrick Mahomes	End of game	7-75	1:33	30-42
3	Kansas	13:34	Cassius Sendish 63 yd fumble return	Wyman kick	-	-	7-31
1	Oklahoma State	8:32	Desmond Roland 1 yd run	Grogan kick	9-77	3:37	7-7
2	Oklahoma State	9:24	Brandon Sheperd 39 yd pass from Mason Rudolph	Grogan kick	6-75	2:33	14-14
4	Oklahoma State	11:56	Desmond Roland 3 yd run	Grogan kick	7-79	2:53	21-28
4	Oklahoma State	4:51	Brandon Sheperd 43 yd pass from Mason Rudolph	Grogan kick	2-57	0:20	28-35
4	Oklahoma State	0:45	Tyreek Hill 92 yd punt return	Grogan kick	-	-	35-35
OT	Oklahoma State	-	Ben Grogan 21 yd field goal		6-21	-	38-35
1	Clemson	13:26	Artavis Scott 65 yd pass from Cole Stoudt	Lakip kick	1-65	0:12	7-0
1	Clemson	8:21	Ammon Lakip 34 yd field goal		9-37	3:38	10-0
1	Clemson	3:25	Ben Boulware 47 yd INT return	Lakip kick	-	-	17-0
2	Clemson	14:00	Ammon Lakip 49 yd field goal		9-48	2:36	20-0
2	Clemson	7:34	Mike Williams 26 yd pass from Cole Stoudt	Lakip kick	14-80	5:09	27-0
3	Clemson	9:24	Cole Stoudt 2 yd run	Lakip kick	5-50	1:33	34-0
3	Clemson	1:42	Germone Hopper 24 yd pass from Cole Stoudt	Kick blocked	5-43	1:38	40-0

2014 SPECIALTY STATS

OKLAHOMA

100-Yard Receivers

	Date	Opponent	Player	Rec.	Yds.	Avg.	Long
1.	9/6	at Tulsa	Sterling Shepard	8	177	22.1	54
2.	9/13	Tennessee	Sterling Shepard	5	109	21.8	45
3.	9/20	at West Virginia	Sterling Shepard	6	101	16.8	37
4.	10/4	at TCU	Sterling Shepard	7	215	30.7	75
5.	10/18	Kansas State	Sterling Shepard	15	197	13.1	47

100-Yard Rushers

	Date	Opponent	Player	Att.	Yds.	Avg.	Long
1.	9/20	at West Virginia	Samaje Perine	34	244	7.1	38
2.	11/1	at Iowa State	Trevor Knight	16	146	9.1	31
3.	11/1	at Iowa State	Alex Ross	13	144	11.1	38
4.	11/1	at Iowa State	Samaje Perine	17	112	6.5	24
5.	11/15	at Texas Tech	Samaje Perine	25	213	8.5	64
6.	11/15	at Texas Tech	Cody Thomas	8	103	12.9	35
7.	11/22	Kansas	Samaje Perine	34	427	12.6	66
8.	12/6	Oklahoma State	Samaje Perine	26	155	5.8	42
9.	12/29	vs. Clemson	Samaje Perine	23	134	5.8	25

300-Yard Passers

	Date	Opponent	Player	Att.	Comp.	Yds.	Long
1.	9/13	Tennessee	Trevor Knight	33	20	308	45
2.	10/4	at TCU	Trevor Knight	35	14	309	75
3.	10/18	Kansas State	Trevor Knight	32	26	318	47

OPPONENT

100-Yard Receivers

	Date	Opponent	Player	Rec.	Yds.	Avg.	Long
1.	9/20	at West Virginia	Kevin White	10	173	17.3	68
2.	9/20	at West Virginia	Mario Alford	7	101	14.4	30
3.	10/4	at TCU	Kolby Listenbee	5	103	20.6	34
4.	10/11	vs. Texas	Jaxon Shipley	9	115	12.8	32
5.	11/8	Baylor	Corey Coleman	15	224	14.9	48
6.	12/6	Oklahoma State	Brandon Sheperd	7	156	22.3	43
7.	12/29	vs. Clemson	Artavis Scott	8	114	14.3	65
8.	12/29	vs. Clemson	Mike Williams	9	112	12.4	31

100-Yard Rushers

Date	Opponent	Player	Att.	Yds.	Avg.	Long

300-Yard Passers

	Date	Opponent	Player	Att.	Comp.	Yds.	Long
1.	9/20	at West Virginia	Clint Trickett	41	25	376	68
2.	10/4	at TCU	Trevone Boykin	38	20	318	39
3.	10/11	vs. Texas	Tyrone Swoopes	44	27	334	41
4.	11/8	Baylor	Bryce Petty	42	32	387	48
5.	11/15	at Texas Tech	Patrick Mahomes	50	27	393	59
6.	12/29	vs. Clemson	Cole Stoudt	26	36	319	65

CAREER BIG YARDAGE GAMES

100-Yard Rushers

RB SAMAJE PERINE (6)

	Date	Opponent	Att.	Yds.	TD	Avg.	Long
1.	9/20/14	at West Virginia	34	244	4	7.1	38
2.	11/1/14	at Iowa State	17	112	1	6.5	24
3.	11/15	at Texas Tech	25	213	3	8.5	64
4.	11/22	Kansas	34	427	5	12.6	66
5.	12/6	Oklahoma State	26	155	2	5.8	42
6.	12/29	vs. Clemson	23	134	0	5.8	25

QB TREVOR KNIGHT (2)

	Date	Opponent	Att.	Yds.	TD	Avg.	Long
1.	8/31/13	ULM	13	103	0	7.9	24
2.	11/16/13	Iowa State	10	123	1	12.3	56
3.	11/1/14	at Iowa State	15	146	3	9.1	31

RB ALEX ROSS (1)

	Date	Opponent	Att.	Yds.	TD	Avg.	Long
1.	11/1/14	at Iowa State	13	144	0	11.1	38

QB CODY THOMAS (1)

	Date	Opponent	Att.	Yds.	TD	Avg.	Long
1.	11/15	at Texas Tech	8	103	0	12.9	35

300-Yard Passers

QB TREVOR KNIGHT (4)

	Date	Opponent	Att.	Comp.	Yds	TD	Long
1.	1/2/14	vs. Alabama	44	32	348	4	45
2.	9/13/14	Tennessee	33	20	308	1	45
3.	10/4/14	at TCU	35	14	309	1	75
4.	10/18	Kansas State	32	26	318	3	47

100-Yard Receivers

WR STERLING SHEPARD (8)

	Date	Opponent	Rec.	Yds.	TD	Avg.	Long
1.	9/22/12	Kansas State	7	108	1	15.4	24
2.	9/14/13	Tulsa	8	123	2	15.4	44
3.	12/7/13	at Oklahoma State	7	112	0	16.0	57
4.	9/6/14	at Tulsa	8	177	1	22.1	54
5.	9/13/14	Tennessee	5	109	0	21.8	45
6.	9/20/14	at West Virginia	6	101	0	16.8	37
7.	10/4	at TCU	7	215	1	30.7	75
8.	10/18	Kansas State	15	197	1	13.1	4

VISIT SOONERSPORTS.COM FOR THE LATEST ON OU FOOTBALL

2014 SPECIALTY STATS

OKLAHOMA TAKEAWAYS

Date	Opponent	Takeaway	Qtr.	Yd-Line	Result
8/30	Louisiana Tech	Z. Sanchez - INT	2nd	LT46	FG
9/6	at Tulsa	Z. Sanchez - INT	2nd	TU46	FG
9/6	at Tulsa	J. Phillips - FR	2nd	OU30	TD
9/6	at Tulsa	G. Grissom - INT	3rd	TU38	TD
9/6	at Tulsa	C. Gastelum - INT	4th	OU0	End of Game
9/13	Tennessee	Q. Hayes - FR	1st	OU46	TD
9/13	Tennessee	Z. Sanchez - INT	3rd	OU0	Punt
9/13	Tennessee	J. Wilson - INT	4th	OU0	TD
9/20	at West Virginia	Z. Sanchez - INT	2nd	OU32	End of Half
9/20	at West Virginia	Q. Hayes - INT	3rd	OU26	TD
9/20	at West Virginia	C. Tapper - FR	4th	WVU48	Punt
10/4	at TCU	J. Evans - INT	2nd	OU37	TD
10/4	at TCU	E. Striker - FR	4th	TCU23	TO
10/4	at TCU	G. Grissom -FR	4th	TCU46	Downs
10/11	vs. Texas	Z. Sanchez - INT	2nd	TEX43	TD
11/1	at Iowa State	J. Evans - FR	3rd	ISU15	TD
11/22	Kansas	E. Striker - FR (ST)	1st	KU21	TO
11/22	Kansas	A. Thomas - INT	3rd	50-yd line	TO
12/6	Oklahoma State	Z. Sanchez - INT	4th	OSU41	Downs

(ST) - Happened on special teams

OPPONENT TAKEAWAYS

Date	Opponent	Takeaway	Qtr.	Yd-Line	Result
8/30	Louisiana Tech	V. Dora - FR	2nd	LT32	Punt
8/30	Louisiana Tech	H. Bates - INT	4th	LT15	TD
9/13	Tennessee	L. McNeil - INT	2nd	TEN16	End of Half
9/13	Tennessee	J. Reeves-Maybin - FR (ST)	3rd	OU30	FG
9/20	at West Virginia	W. Tonkery - INT	3rd	OU47	INT
10/4	at TCU	P. Dawson - INT	4th	OU41	TD
10/4	at TCU	C. Hackett - INT	4th	TCU9	TO
10/18	Kansas State	D. McDaniel - INT	2nd	OU5	TD
10/18	Kansas State	M. Burns - INT	3rd	OU0	Punt
11/1	at Iowa State	S. Richardson - INT	1st	ISU4	Punt
11/1	at Iowa State	S. Richardson - INT	2nd	ISU25	End of Half
11/1	at Iowa State	L. Knott - INT	4th	OU45	Downs
11/8	Baylor	B. Hager - INT	2nd	OU37	TD
11/15	at Texas Tech	S. Eguavoen - INT	2nd	TTU3	Punt
11/15	at Texas Tech	T. Madison - INT	2nd	OU49	Missed FG
11/15	at Texas Tech	K. Ward - INT	2nd	TTU42	End of Half
11/22	Kansas	T. Semke - FR	1st	KU9	Punt
11/22	Kansas	C. Sendish - FR	3rd	KU37	TD
12/6	Oklahoma State	L. Stephens - FR	3rd	OU29	Punt
12/29	vs. Clemson	K. Wiggins - INT	1st	OU27	Blocked FG
12/29	vs. Clemson	B. Boulware - INT	1st	OU47	TD
12/29	vs. Clemson	B. Boulware - FR	2nd	CU31	Punt
12/29	vs. Clemson	J. Kearse - FR	3rd	OU45	Punt
12/29	vs. Clemson	T. Green	4th	CU42	Punt

TURNOVER SUMMARY

Date	Opponent	Takeaways	Points Off	Giveaways	Points Off	TO Margin	Points Off Margin
8/30	Louisiana Tech	1	3	2	7	-1	-4
9/6	at Tulsa	4	17	0	0	+4	+17
9/13	Tennessee	3	14	2	3	+1	+11
9/20	at West Virginia	3	7	1	0	+2	+7
10/4	at TCU	3	9	2	6	+1	+3
10/11	vs. Texas	1	7	0	0	+1	+7
10/18	Kansas State	0	0	2	7	-2	-7
11/1	at Iowa State	1	7	3	0	-2	+7
11/8	Baylor	0	0	1	7	-1	-7
11/15	at Texas Tech	0	0	3	0	-3	0
11/22	Kansas	2	0	2	7	0	-7
12/6	Oklahoma State	1	0	1	0	0	0
12/29	vs. Clemson	0	0	5	7	-5	-7
	Totals	**19**	**64**	**24**	**44**	**-5**	**+20**

2014 SPECIALTY STATS

BIG PLAY SUMMARY
PASS PLAYS (20+ YARDS)

OKLAHOMA

	Date	Opponent	Opponent Players	Yards
1.	8/30	Louisiana Tech	K.J. Young from Trevor Knight	21
2.	8/30	Louisiana Tech	Keith Ford from Trevor Knight	28
3.	8/30	Louisiana Tech	Durron Neal from Trevor Knight	30
4	9/6	at Tulsa	Sterling Shepard from Trevor Knight	54
5	9/6	at Tulsa	Durron Neal from Trevor Knight	20
6.	9/6	at Tulsa	Sterling Shepard from Trevor Knight	39
7.	9/6	at Tulsa	Sterling Shepard from Trevor Knight	48
8.	9/13	Tennessee	Keith Ford from Trevor Knight	23*
9.	9/13	Tennessee	Sterling Shepard from Trevor Knight	45
10.	9/13	Tennessee	Sterling Shepard from Trevor Knight	32
11.	9/13	Tennessee	Blake Bell from Trevor Knight	20
12.	9/13	Tennessee	Durron Neal from Trevor Knight	43
13.	9/20	at West Virginia	K.J. Young from Trevor Knight	20
14.	9/20	at West Virginia	Sterling Shepard from Trevor Knight	31
15.	9/20	at West Virginia	K.J. Young from Trevor Knight	23
16.	9/20	at West Virginia	Sterling Shepard from Trevor Knight	37
17.	10/4	at TCU	Sterling Shepard from Trevor Knight	53
18.	10/4	at TCU	Sterling Shepard from Trevor Knight	75*
19.	10/4	at TCU	Sterling Shepard from Trevor Knight	37
20.	10/4	at TCU	Durron Neal from Trevor Knight	41
21.	10/4	at TCU	Sterling Shepard from Trevor Knight	21
22.	10/11	vs. Texas	Durron Neal from Trevor Knight	22
23.	10/11	vs. Texas	Sterling Shepard from Trevor Knight	24*
24.	10/11	vs. Texas	Sterling Shepard from Trevor Knight	22
25.	10/18	Kansas State	Blake Bell from Trevor Knight	22
26.	10/18	Kansas State	Sterling Shepard from Trevor Knight	47*
27.	10/18	Kansas State	Michiah Quick from Trevor Knight	23
28.	10/18	Kansas State	Sterling Shepard from Trevor Knight	28
29.	10/18	Kansas State	Sterling Shepard from Trevor Knight	23
30.	11/1	at Iowa State	Sterling Shepard from Trevor Knight	46
31.	11/8	Baylor	Michiah Quick from Trevor Knight	54
32.	11/15	at Texas Tech	K.J. Young from Cody Thomas	24
33.	11/15	at Texas Tech	Durron Neal from Cody Thomas	45
34.	12/6	Oklahoma State	Blake Bell from Cody Thomas	47

(*-touchdown)

OPPONENT

	Date	Opponent	Opponent Players	Yards
1.	8/30	Louisiana Tech	Trent Taylor from Cody Sokol	23
2.	8/30	Louisiana Tech	Sterling Griffin from Cody Sokol	22
3.	8/30	Louisiana Tech	Trent Taylor from Cody Sokol	22*
4.	9/6	at Tulsa	Keyarris Garrett from Dane Evans	20
5.	9/6	at Tulsa	Conner Floyd from Dane Evans	21
6.	9/13	Tennessee	Jalen Hurd from Justin Worley	30
7.	9/13	Tennessee	Josh Smith from Justin Worley	40*
8.	9/13	Tennessee	Marquez North from Justin Worley	23
9.	9/20	at West Virginia	Kevin White from Clint Trickett	68*
10.	9/20	at West Virginia	Jordan Thompason from Clint Trickett	25
11.	9/20	at West Virginia	Mario Alford from Clint Trickett	30*
12.	9/20	at West Virginia	Wendall Smallwood from Clint Trickett	37
13.	9/20	at West Virginia	Kevin White from Clint Trickett	20
14.	10/4	at TCU	Josh Doctson from Trevone Boykin	21
15.	10/4	at TCU	Kolby Listenbee from Trevone Boykin	34
16.	10/4	at TCU	B.J. Catalon from Trevone Boykin	39*
17.	10/4	at TCU	Josh Doctson from Trevone Boykin	21
18.	10/4	at TCU	Kolby Listenbee from Trevone Boykin	20
19.	10/4	at TCU	Deantre' Gray from Trevone Boykin	29*
20.	10/4	at TCU	Kolby Listenbee from Trevone Boykin	25
21.	10/11	vs. Texas	Jaxon Shipley from Tyrone Swoopes	32
22.	10/11	vs. Texas	John Harris from Tyrone Swoopes	38*
23.	10/11	vs. Texas	Marcus Johnson from Tyrone Swoopes	41
24.	10/11	vs. Texas	Jaxon Shipley from Tyrone Swoopes	22
25.	10/18	Kansas State	Glenn Gronkowski from Jake Waters	62*
26.	10/18	Kansas State	Tyler Lockett from Jake Waters	38
27.	11/1	at Iowa State	Allen Lazard from Sam Richardson	24
28.	11/1	at Iowa State	Aaron Wimberly from Sam Richardson	21
29.	11/1	at Iowa State	E.J. Bibbs from Sam Richardson	33
30.	11/1	at Iowa State	D'Vario Montgomery from Sam Richardson	59*
31.	11/8	Baylor	Corey Coleman from Bryce Petty	33*
32.	11/8	Baylor	Corey Coleman from Bryce Petty	48
33.	11/8	Baylor	Corey Coleman from Bryce Petty	41
34.	11/8	Baylor	Antwan Goodley from Bryce Petty	29
35.	11/15	at Texas Tech	Brad Marquez from Patrick Mahomes	26
36.	11/15	at Texas Tech	Ian Sadler from Patrick Mahomes	59*
37.	11/15	at Texas Tech	Devin Lauderdale from Patrick Mahomes	47*
38.	11/15	at Texas Tech	Dylan Cantrell from Patrick Mahomes	39*
39.	12/6	Oklahoma State	James Washington from Mason Rudolph	21
40.	12/6	Oklahoma State	Jeremy Season from Mason Rudolph	26
41.	12/6	Oklahoma State	Brandon Sheperd from Mason Rudolph	39*
42.	12/6	Oklahoma State	Brandon Sheperd from Mason Rudolph	25
43.	12/6	Oklahoma State	Brandon Sheperd from Mason Rudolph	43*
44.	12/29	vs. Clemson	Artavis Scott from Cole Stoudt	65*
45.	12/29	vs. Clemson	Mike Williams from Cole Stoudt	26*
46.	12/29	vs. Clemson	Charone Peake from Cole Stoudt	22
47.	12/29	vs. Clemson	Germone Hopper from Cole Stoudt	24*

(*-touchdown)

VISIT SOONERSPORTS.COM FOR THE LATEST ON OU FOOTBALL

2014 SPECIALTY STATS

BIG PLAY SUMMARY
RUN PLAYS (10+ YARDS)

OKLAHOMA

	Date	Opponent	Oklahoma Player	Yards
1.	8/30	Louisiana Tech	QB Trevor Knight	14
2.	8/30	Louisiana Tech	RB Keith Ford	22*
3.	8/30	Louisiana Tecch	RB Samaje Perine	14
4.	9/6	at Tulsa	WR Durron Neal	16
5.	9/6	at Tulsa	QB Trevor Knight	31*
6.	9/6	at Tulsa	RB Samaje Perine	10
7.	9/6	at Tulsa	RB Alex Ross	82*
8.	9/6	at Tulsa	RB Keith Ford	18
9.	9/6	at Tulsa	RB Keith Ford	23*
10.	9/6	at Tulsa	RB Keith Ford	12
11.	9/13	Tennessee	RB Keith Ford	13
12.	9/13	Tennessee	RB Keith Ford	11*
13.	9/13	Tennessee	RB Samaje Perine	31
14.	9/20	at West Virginia	RB Samaje Perine	15
15.	9/20	at West Virginia	RB Samaje Perine	38
16.	9/20	at West Virginia	RB Samaje Perine	14
17.	9/20	at West Virginia	RB Samaje Perine	22
18.	9/20	at West Virginia	RB Samaje Perine	13
19.	9/20	at West Virginia	RB Alex Ross	34
20.	9/20	at West Virginia	RB Samaje Perine	21
21.	9/20	at West Virginia	RB Samaje Perine	12
22.	9/20	at West Virginia	RB Samaje Perine	19*
23.	10/4	at TCU	QB Trevor Knight	13
24.	10/4	at TCU	QB Trevor Knight	15
25.	10/4	at TCU	RB Samaje Perine	17
26.	10/4	at TCU	QB Trevor Knight	16
27.	10/4	at TCU	QB Trevor Knight	17
28.	10/4	at TCU	RB Samaje Perine	15
29.	10/4	at TCU	QB Trevor Knight	10
30.	10/4	at TCU	RB Samaje Perine	11
31.	10/11	vs. Texas	WR Sterling Shepard	31
32.	10/11	vs. Texas	RB Samaje Perine	13*
33.	10/18	Kansas State	RB Alex Ross	42
34.	10/18	Kansas State	RB Alex Ross	16
35.	10/18	Kansas State	RB Samaje Perine	17
36.	11/1	at Iowa State	QB Trevor Knight	31*
37.	11/1	at Iowa State	QB Trevor Knight	16
38.	11/1	at Iowa State	RB Alex Ross	13
39.	11/1	at Iowa State	RB Alex Ross	12
40.	11/1	at Iowa State	FB Dmitri Flowers	14
41.	11/1	at Iowa State	RB Samaje Perine	20
42.	11/1	at Iowa State	RB Alex Ross	38
43.	11/1	at Iowa State	RB Samaje Perine	11
44.	11/1	at Iowa State	RB Samaje Perine	11
45.	11/1	at Iowa State	QB Trevor Knight	16
46.	11/1	at Iowa State	RB Alex Ross	36
47.	11/1	at Iowa State	QB Trevor Knight	14
48.	11/1	at Iowa State	QB Trevor Knight	12
49.	11/1	at Iowa State	RB Samaje Perine	24
50.	11/1	at Iowa State	RB David Smith	17
51.	11/1	at Iowa State	RB David Smith	11
52.	11/1	at Iowa State	RB David Smith	11
53.	11/1	at Iowa State	RB David Smith	11
54.	11/8	Baylor	QB Trevor Knight	18
55.	11/8	Baylor	RB Keith Ford	18
56.	11/8	Baylor	QB Trevor Knight	16
57.	11/8	Baylor	RB Alex Ross	50
58.	11/8	Baylor	RB Alex Ross	12
59.	11/15	at Texas Tech	RB Samaje Perine	10
60.	11/15	at Texas Tech	QB Cody Thomas	13
61.	11/15	at Texas Tech	RB Samaje Perine	64*
62.	11/15	at Texas Tech	QB Cody Thomas	35
63.	11/15	at Texas Tech	RB Samaje Perine	26
64.	11/15	at Texas Tech	QB Cody Thomas	16
65.	11/15	at Texas Tech	QB Cody Thomas	13
66.	11/15	at Texas Tech	RB Samaje Perine	17
67.	11/15	at Texas Tech	RB Alex Ross	11
68.	11/15	at Texas Tech	QB Cody Thomas	14
69.	11/15	at Texas Tech	RB Samaje Perine	16
70.	11/15	at Texas Tech	RB Samaje Perine	11*
71.	11/22	Kansas	RB Samaje Perine	49*
72.	11/22	Kansas	RB Samaje Perine	12
73.	11/22	Kansas	RB Samaje Perine	10
74.	11/22	Kansas	RB Samaje Perine	13
75.	11/22	Kansas	RB Samaje Perine	33*
76.	11/22	Kansas	RB Samaje Perine	24
77.	11/22	Kansas	RB Samaje Perine	13
78.	11/22	Kansas	RB Samaje Perine	34*
79.	11/22	Kansas	RB Samaje Perine	66*
80.	11/22	Kansas	RB Keith Ford	11
81.	11/22	Kansas	RB Samaje Perine	27*
82.	11/22	Kansas	RB Samaje Perine	42
83.	12/6	Oklahoma State	RB Samaje Perine	15
84.	12/6	Oklahoma State	RB Alex Ross	17
85.	12/6	Oklahoma State	RB Samaje Perine	27
86.	12/6	Oklahoma State	RB Keith Ford	10
87.	12/6	Oklahoma State	WR K.J. Young	10
88.	12/6	Oklahoma State	RB Samaje Perine	42
89.	12/6	Oklahoma State	QB Cody Thomas	10
90.	12/6	Oklahoma State	RB Keith Ford	56
91.	12/6	Oklahoma State	RB Keith Ford	11
92.	12/29	vs. Clemson	RB Samaje Perine	25
93.	12/29	vs. Clemson	RB Samaje Perine	19
94.	12/29	vs. Clemson	RB Samaje Perine	11
95.	12/29	vs. Clemson	RB Samaje Perine	22
96.	12/29	vs. Clemson	RB Alex Ross	11*
97.	12/29	vs. Clemson	RB Samaje Perine	13
98.	12/29	vs. Clemson	RB Samaje Perine	10
99.	12/29	vs. Clemson	RB Samaje Perine	11
100.	12/29	vs. Clemson	RB Alex Ross	20

(*-touchdown)

OPPONENT

	Date	Opponent	Opponent Player	Yards
1.	8/30	Louisiana Tech	RB Kenneth Dixon	22
2.	9/6	at Tulsa	RB James Flanders	14
3.	9/6	at Tulsa	RB Zack Langer	11
4.	9/6	at Tulsa	QB Joseph Calcagni	11
5.	9/13	Tennessee	RB Jalen Hurd	43
6.	9/13	Tennessee	RB Jalen Hurd	29
7.	9/13	Tennessee	QB Justin Worley	10
8.	9/20	at West Virginia	RB Rushel Shell	18
9.	9/20	at West Virginia	RB Dreamius Smith	11
10.	9/20	at West Virginia	RB Dreamius Smith	11*
11.	10/4	at TCU	QB Trevone Boykin	13
12.	10/4	at TCU	RB B.J. Catalon	11
13.	10/4	at TCU	QB Trevone Boykin	10
14.	10/11	vs. Texas	RB Malcolm Brown	11
15.	10/11	vs. Texas	RB Malcolm Brown	11
16.	10/11	vs. Texas	RB Malcolm Brown	11
17.	10/11	vs. Texas	RB Johnathan Gray	12
18.	10/11	vs. Texas	RB Malcolm Brown	22
19.	10/11	vs. Texas	QB Tyrone Swoopes	12
20.	10/11	vs. Texas	QB Tyrone Swoopes	12
21.	10/18	Kansas State	RB Charles Jones	13
22.	10/18	Kansas State	QB Jake Waters	53
23.	10/18	Kansas State	RB DeMarcus Robinson	38
24.	11/1	at Iowa State	RB Aaron Wimberly	13
25.	11/1	at Iowa State	QB Sam Richardson	18*
26.	11/1	at Iowa State	QB Sam Richardson	11
27.	11/1	at Iowa State	RB Tyler Brown	15
28.	11/1	at Iowa State	RB Aaron Wimberly	12
29.	11/1	at Iowa State	RB Tyler Brown	11
30.	11/8	Baylor	RB Devin Chafin	15
31.	11/8	Baylor	RB Shock Linwood	15*
32.	11/15	at Texas Tech	QB Patrick Mahomes	14
33.	11/15	at Texas Tech	RB DeAndre Washington	20
34.	11/15	at Texas Tech	RB Justin Stockton	19
35.	11/22	Kansas	RB Corey Avery	17
36.	12/6	Oklahoma State	RB Desmond Roland	13
37.	12/6	Oklahoma State	RB Desmond Roland	10
38.	12/6	Oklahoma State	RB Tyreek Hill	26
39.	12/29	vs. Clemson	RB Wayne Gallman	14

THE LAST TIME...

INDIVIDUAL

Rushed 30 times
OU: 34, Samaje Perine, Kansas (11/22/14)
Opp.: 32, Jordan Todman, Connecticut (1/1/11)

Rushed 40 times
OU: 55, Steve Owens at Oklahoma State (11/29/69)
Opp.: 40, Ricky Williams, Texas (10/11/97)

Rushed 50 times
OU: 55, Steve Owens at Oklahoma State (11/29/69)
Opp.: Under research

Rushed for 100 yards
OU: 134, Samaje Perine vs. Clemson (12/29/14)
Opp.: 100, Derrick Henry vs. Alabama (1/2/14)

Quarterback rushed for 100 yards
OU: 103, Cody Thomas at Texas Tech (11/15/14)
Opp.: 229, Johnny Manziel vs. Texas A&M (1/4/13)

Rushed for 200 yards
OU: 427, Samaje Perine, Kansas (11/22/14)
Opp.: 229, Johnny Manziel vs. Texas A&M (1/4/13)

Rushed for 300 yards
OU: 427, Samaje Perine, Kansas (11/22/14)
Opp.: 344, Tavon Austin at West Virginia (11/17/12)

Rushed for 400 yards
OU: 427, Samaje Perine, Kansas (11/22/14)
Opp.: Never

Two 100-yard rushers
OU: 213, Samaje Perine & 103 Cody Thomas , at Texas Tech (11/15/14)
Opp.: 123, Johnathan Gray & 120, Malcolm Brown vs. Texas (10/12/13)

Three 100-yard rushers
OU: 146, Trevor Knight, 144, Alex Ross & 110 Samaje Perine at Iowa St. (11/1/14)
Opp.: Never

Had a 70-yard run from scrimmage
OU: 82, Alex Ross at Tulsa (9/6/14)
Opp.: 80, George Atkinson III at Notre Dame (9/28/13)

Had an 80-yard run from scrimmage
OU: 82, Alex Ross at Tulsa (9/6/14)
Opp.: 80, George Atkinson III at Notre Dame (9/28/13)

Had a 90-yard run from scrimmage
OU: 95, Damien Williams, Texas(10/13/12)
Opp.: 99, Eric Vann, Kansas (10/4/97)

Rushed for three touchdowns
OU: 5, Samaje Perine, Kansas (11/22/14)
Opp.: 4, Joseph Randle, Oklahoma State (11/24/12)

Rushed for four touchdowns
OU: 5, Samaje Perine, Kansas (11/22/14)
Opp.: 4, Joseph Randle, Oklahoma State (11/24/12)

Rushed for five touchdowns
OU: 5, Samaje Perine, Kansas (11/22/14)
Opp.: Never

Rushed for six touchdowns
OU: 6, Quentin Griffin vs. Texas (10/7/00)
Opp.: Never

Passed for 300 yards
OU: 318, Trevor Knight, Kansas State (10/18/14)
Opp.: 319, Cole Stoudt, Clemson (12/29/14)

Passed for 400 yards
OU: 413, Blake Bell, Tulsa (9/14/13)
Opp.: 479, Robert Griffin III, Baylor (11/19/11)

Passed for 500 yards
OU: 500, Landry Jones, Oklahoma State (11/24/12)
Opp.: Never

Attempted 40 passes
OU: 44, Trevor Knight vs. Alabama (1/2/14)
Opp.: 50, Patrick Mahomes at Texas Tech (11/15/14)

Attempted 50 passes
OU: 71, Landry Jones, Oklahoma State (11/24/12)
Opp.: 50, Patrick Mahomes at Texas Tech (11/15/14)

Attempted 60 passes
OU: 71, Landry Jones, Oklahoma State (11/24/12)
Opp.: 64, Ryan Tannehill, Texas A&M (11/5/11)

Threw three touchdown passes
OU: 3, Trevor Knight at Iowa State (11/1/14)
Opp.: 3, Cole Stoudt, vs. Clemson (12/29/14)

Threw four touchdown passes
OU: 4, Trevor Knight vs. Alabama (1/2/14)
Opp.: 4, Patrick Mahomes at Texas Tech (11/15/14)

Threw five touchdown passes
OU: 6, Landry Jones at West Virginia (11/17/12)
Opp.: 5, Matt Leinart, USC (1/4/05)

Threw six touchdown passes
OU: 6, Landry Jones at West Virginia (11/17/12)
Opp.: Under research

Non-quarterback touchdown pass
OU: 4, Durron Neal to Trevor Knight at West Virginia (9/20/14)
Opp.: 3, Kenny Williams to Eric Ward, Texas Tech (10/26/13)

Caught 10 passes
OU: 15, Sterling Shepard, Kansas State (10/18/14)
Opp.: 15, Corey Coleman, Baylor (11/8/14)

Had 100 yards receiving
OU: 197, Sterling Shepard, Kansas State (10/18/14)
Opp.: 114, Artavis Scott & 112, Mike Williams, vs. Clemson(12/29/14)

Had 150 yards receiving
OU: 197, Sterling Shepard, Kansas State (10/18/14)
Opp.: 156, Brandon Sheperd, Oklahoma State (12/6/14)

Had 200 yards receiving
OU: 215, Sterling Shepard at TCU (10/4/14)
Opp.: 224, Corey Coleman, Baylor (11/8/14)

Had a 70-yard pass completion
OU: 75, Trevor Knight to Sterling Shepard at TCU (10/4/14)
Opp.: 90, Jake Waters to Tyler Lockett at Kansas State (11/23/13)

Caught two touchdown passes
OU: 2, Jalen Saunders vs. Alabama (1/2/14)
Opp.: 2, Brandon Sheperd, Oklahoma State (12/6/14)

Caught three touchdown passes
OU: 4, Kenny Stills at West Virginia (11/17/12)
Opp.: 3, Tyler Lockett at Kansas State (11/23/13)

Caught four touchdown passes
OU: 4, Kenny Stills at West Virginia (11/17/12)
Opp.: 4, Stedman Bailey at West Virginia (11/17/12)

Two 100-yard receivers
OU: 123, Sterling Shepard & 109, Jaz Reynolds, Tulsa (9/14/13)
Opp.: 114, Artavis Scott & 112, Mike Williams, vs. Clemson(12/29/14)

100-yard rusher and 100-yard receiver
OU: 242 (rush), Samaje Perine, 101 (rec.), Sterling Shepard at West Virginia (9/20/14)
Opp.: 100 (rush), Derrick Henry, 121 (rec.), Amari Cooper & 139 (rec.) vs. Alabama (1/2/14)

Returned a punt for a touchdown
OU: 64, Jalen Saunders at Oklahoma State (12/7/13)
Opp.: 92, Tyreek Hill, Oklahoma State (12/6/14)

Returned a kickoff for a touchdown
OU: 91, Alex Ross vs. Texas (10/11/14)
Opp.: 100, Fozzy Whittaker, Texas (10/8/11)

Returned an interception for a touchdown
OU: 43, Zack Sanchez vs. Texas (10/11/14)
Opp.: 47, Ben Boulware, vs. Clemson (12/29/14)

Returned a fumble for a touchdown
OU: 8, Geneo Grissom vs. Alabama (1/2/14)
Opp.: 63, Cassius Sendish, Kansas (11/22/14)

VISIT SOONERSPORTS.COM FOR THE LATEST ON OU FOOTBALL

THE LAST TIME...

Returned a blocked field goal for a touchdown
OU: 48, Darryl Bright vs. Texas Tech (11/21/98)
Opp.: Under research
Returned a blocked punt for a touchdown
OU: 0, Will Peoples vs. Texas Tech (11/23/02)
Opp.: 24, Nathan Jeffery at UTEP (9/1/12)
Had 10 tackles
OU: 12, Eric Striker, vs. Clemson (12/29/14)
Opp.: 14, Larry Stephens, 13, Seth Jacobs, 13, Jordan Sterns, 10 Justin Phillips, Oklahoma St. (12/6/14)
Had 15 tackles
OU: 18, Dominique Alexander, Baylor (11/8/14)
Opp.: 17, Jonathan Truman, Kansas State (10/18/14)
Had 20 tackles
OU: 22, Rocky Calmus at Colorado (10/30/99)
Opp.: Under research
Blocked a punt
OU: Matt Dimon at Kansas (10/19/13)
Opp.: Zack Craig at Oklahoma State (12/7/13)
Blocked a field goal
OU: Chuka Ndulue, vs. Clemson (12/29/14)
Opp.: A.J. Johnson, Tennessee (9/13/14)
Blocked an extra point attempt
OU: Devante Bond, vs. Clemson (12/29/14)
Opp.: Shaq Lawson, vs. Clemson (12/29/14)
Recorded a safety
OU: Dominique Alexander at Baylor (11/7/13) (sack)
Opp.: Team, Texas A&M (11/6/10) (Bad snap thru end zone)
Kicked three field goals
OU: 3, Michael Hunnicutt, Kansas (11/22/14)
Opp.: 3, Kyle Brindza, Notre Dame (10/27/12)
Had 50-yard field goal
OU: 53, Michael Hunnicutt at Kansas State (10/29/11)
Opp.: 54, Josh Lambert at West Virginia (9/20/14)
Had a 70-yard punt
OU: 70, Jed Barnett at West Virginia (9/20/14)
Opp.: 73, Mike Brandtner, Iowa State (10/14/06)
Converted a two-point conversion
OU: Blake Bell to Sterling Shepard at Notre Dame (9/28/13)
Opp.: Ryan Tannehill to Malcome Kennedy, Texas A&M (11/5/11)
Returned a blocked PAT for a two-point conversion:
OU: Zack Sanchez at TCU (10/4/13)
Opp.: Quandre Diggs vs. Texas (10/13/12)

TEAM

Scored 40 points
OU: 44-7, Kansas (11/22/14)
Opp: 40-6, Clemson (12/29/14)
Scored 50 points
OU: 59-14 at Iowa State (11/1/14)
Opp.: 55-19, USC (1/4/05)
Scored 60 points
OU: 63-21, vs. Texas (10/13/12)
Opp.: 69-7, Nebraska (11/1/97)
Scored 70 points
OU: 79 vs. North Texas (9/1/07)
Opp.: 73-21, Nebraska (11/2/96)
Posted a shutout
OU: 34-0, ULM (8/31/13)
Opp.: 29-0, at Texas A&M (11/7/98)
Rushed for 200 yards
OU: 304, Oklahoma State (12/6/14)
Opp.: 200 at Oklahoma State (12/7/13)
Rushed for 300 yards
OU: 304, Oklahoma State (12/6/14)
Opp.: 326, vs. Texas A&M (1/4/13)
Rushed for 400 yards
OU: 510, Kansas (11/22/14)
Opp.: 458 at West Virginia (11/17/12)
Rushed for 500 yards
OU: 510, Kansas (11/22/14)
Opp.: Never
Rushed for 600 yards
OU: 768 vs. Kansas State (10/15/88)
Opp.: Never
Rushed for 700 yards
OU: 768 vs. Kansas State (10/15/88)
Opp.: Never
Rushed for less than 100 yards
OU: 81 vs. Alabama (1/2/14)
Opp.: 68, Clemson (12/29/14)
Rushed for five touchdowns
OU: 5, Kansas (11/22/14)
Opp.: 5, Baylor (11/8/14)
Rushed for six touchdowns
OU: 6, vs. Texas (10/13/12)
Opp.: 8, Nebraska (11/1/97)
Rushed for seven touchdowns
OU: 8, Florida A&M (9/8/12)
Opp.: 8, Nebraska (11/1/97)
Rushed for eight touchdowns
OU: 8, Florida A&M (9/8/12)
Opp.: 8, Nebraska (11/1/97)
Passed for 300 yards
OU: 335, Kansas State (10/18/14)
Opp.: 319, Clemson (12/29/14)
Passed for 400 yards
OU: 413, Tulsa (9/14/13)
Opp.: 485, Baylor (11/19/11)
Passed for 500 yards
OU: 500, Oklahoma State (11/24/12)
Opp.: Never
Passed for less than 100 yards
OU: 39, Kansas (11/22/14)
Opp.: 84, Kansas (11/22/14)
Passed for five touchdowns
OU: 6, at West Virginia (11/17/12)
Opp.: 5, USC (1/4/05)
Passed for six touchdowns
OU: 6, at West Virginia (11/17/12)
Opp.: Never
Gained 500 yards total offense
OU: 549, Kansas (11/22/14)
Opp.: 544, Baylor (11/8/14)
Gained 600 yards total offense
OU: 751 at Iowa State (11/1/14)
Opp.: 633, vs. Texas A&M (1/4/13)
Gained 700 yards total offense
OU: 751 at Iowa State (11/1/14)
Opp.: 778, at West Virginia (11/17/12)
Gained 800 yards total offense
OU: 829 vs. Kansas State (10/15/88)
Opp.: Never
Held under 100 total yards
OU: 83 vs. Navy (10/2/65)
Opp.: 44 vs. Idaho State (9/12/09)
Held under 200 total yards
OU: 183 vs. Iowa State (10/16/10)
Opp.: 103, Kansas (11/22/14)

STERLING SHEPARD

2015 OKLAHOMA FOOTBALL

HISTORY

INDIVIDUAL RECORDS

Rushing Records

Most Rushes
Game . . . . . .55, Steve Owens vs. Oklahoma State, 11/29/69
Season . . . . . .393, Steve Owens, 1968
Career. . . . . 958, Steve Owens, 1967-69

Rushing Yardage
Game . . . . . 427, Samaje Perine vs. Kansas, 11/22/14
Season . . . . . 1,925, Adrian Peterson, 2004
Career. . . . . 4,118, Billy Sims, 1975-79

Yards Per Attempt
Game . . . . . 26.8 (6-161), Eric Mitchel vs. Kansas State, 10/15/88
Season . . . . . 8.98, Greg Pruitt, 1971
Career. . . . . 7.48, Darrell Shepard (166 carries), 1979-81

200-Yard Games
Season . . . . . .4, Billy Sims, 1978
Career. . . . . 7, Billy Sims, 1975-79

Rushing Yards by a Freshman
Game . . . . . 427, Samaje Perine vs. Kansas, 11/22/14 (true)
Season . . . . . 1,925, Adrian Peterson, 2004 (true)

Rushing Yards by a Quarterback
Game . . . . . 195, Thomas Lott vs. Kansas State, 11/6/76
Season . . . . . .1,289, Jack Mildren, 1971
Career. . . . . 2,713, Jamelle Holieway, 1985-88

Rushing Touchdowns
Game . . . . . .6, Quentin Griffin vs. Texas, 10/7/00
Season . . . . . 23, Steve Owens, 1969; Billy Sims, 1979
Career. . . . . 57, Steve Owens, 1967-69

Passing Records

Most Pass Attempts
Game . . . . . 71, Landry Jones vs. Oklahoma State, 11/24/12
Season . . . . . .617, Landry Jones, 2010
Career. . . . . 2,183, Landry Jones, 2009-12

Pass Completions
Game . . . . . 46, Landry Jones vs. Oklahoma State, 11/24/12
Season . . . . . .405, Landry Jones, 2010
Career. . . . . 1,388, Landry Jones, 2009-12

Completion Percentage
Game . . . . . 1.000 (8-8), Jack Jacobs vs. Kansas, 11/1/41
Season . . . . . .695 (237-341) Sam Bradford, 2007
Career. . . . . .676 (604-893), Sam Bradford, 2007-09

Most Yards Passing
Game . . . . . .554, Landry Jones at West Virginia, 11/17/12
Season . . . . . .4,720, Sam Bradford, 2008
Career. . . . . 16,646, Landry Jones, 2009-12

300-Yard Games
Season . . . . . 11, Sam Bradford, 2008
Career. . . . . 27, Landry Jones 2009-12

400-Yard Games
Season . . . . . .5, Landry Jones, 2011
Career. . . . . 12, Landry Jones, 2009-12

Touchdown Passes
Game . . . . . .6, Landry Jones at West Virginia, 11/17/12
. . . . . Landry Jones vs. Tulsa, 2009
Season . . . . . 50, Sam Bradford, 2008
Career. . . . . 123, Landry Jones, 2009-12

Receiving Records

Most Passes Caught
Game . . . . . 15, Sterling Shepard vs. Kansas State, 10/18/14
. . . . . Justin Brown vs. Oklahoma State, 11/24/12
. . . . . Jalen Saunders vs. Notre Dame, 10/27/12
. . . . . Ryan Broyles vs. Iowa State, 10/16/10
Season . . . . . .131, Ryan Broyles, 2010
Career. . . . . 349, Ryan Broyles, 2008-13

Most Yards Gained
Game . . . . . 217, Ryan Broyles vs. Kansas, 10/15/11
Season . . . . . 1,622, Ryan Broyles, 2010
Career. . . . . .4,586, Ryan Broyles, 2008-11

Yards Per Reception
Game . . . . . .47.7, Virgil Boll vs. Colorado, 11/3/62 (3-143)
Season . . . . . .29.1, Jon Harrison, 1971 (17 rec.)
Career. . . . . 27.0, Jon Harrison, 1970-71 (30 rec.)

Most Touchdown Receptions
Game . . . . . 4, Kenny Stills at West Virginia, 11/17/12
. . . . . .4, Jermaine Gresham vs. Texas A&M, 11/3/07
. . . . . 4, Trent Smith vs. Kansas, 10/13/01
Season . . . . . .15, Mark Clayton, 2003
. . . . . .15, Ryan Broyles, 2009
Career. . . . . 45, Ryan Broyles, 2008-11

Total Offense Records

Most Total Offense Yards
Game . . . . . .554, Landry Jones at West Virginia, 11/17/12
. . . . . (554 Passing, 0 Rushing)
Season . . . . . .4,767, Sam Bradford, 2008
. . . . . .(4,720 Passing, 47 Rushing)
Career. . . . . 16,271, Landry Jones, 2009-12
. . . . . (16,646 Passing, -375 Rushing)

All-Purpose Yardage Records

Game . . . . . 446, Samaje Perine vs. Kansas, 11/22/14
. . . . . .(427 Rushing, 19 Receiving Yards)
Season . . . . . .2,171, DeMarco Murray, 2008
. . . . . (1,002 Rushing, 395 Receiving, 774 Return Yards)
Career. . . . . 6,718, DeMarco Murray, 2007-10
. . . . . (3,685 Rushing, 1,571 Receiving, 1,462 Return Yards)

INDIVIDUAL RECORDS

Scoring Records

Most Points
Game . . . . . 36, Quentin Griffin vs. Texas, 10/7/00
Season . . . . . 138, Billy Sims, 1979; Steve Owens, 1969
Career. . . . . 450, Michael Hunnicutt, 2011-14

Most Touchdowns
Game . . . . . 6, Quentin Griffin vs. Texas, 10/7/00
Season . . . . . 23, Steve Owens, 1969; Billy Sims, 1979
Career. . . . . 65, DeMarco Murray, 2007-10

Most Extra Points
Game . . . . . 11, Tim Lashar vs. Missouri, 11/8/86
. . . . . Trey DiCarlo vs. Texas A&M, 11/8/03
. . . . . Garrett Hartley vs. North Texas, 9/1/07
Season . . . . . 94, Jimmy Stevens, 2008
Career. . . . . 219, Michael Hunnicutt, 2011-14

Most Consecutive Extra Points
Season . . . . . 66, Tim Lashar, 1986
Career. . . . . 140, Uwe von Schamann, 1976-78

Most Field Goals
Game . . . . . 4, nine times; MR: Michael Hunnicutt vs. Iowa State, 11/26/11
Season . . . . . 24, Michael Hunnicutt, 2013
Career. . . . . 74, Michael Hunnicutt, 2011-14

Most Kicker Points
Game . . . . . 17, Michael Hunnicutt vs. Kansas, 10/15/11
. . . . . 17, Jimmy Stevens vs. Oklahoma State, 11/27/10
. . . . . 17, Trey DiCarlo vs. Texas, 11/11/03
Season . . . . . 131, Trey DiCarlo, 2003
Career. . . . . 444, Michael Hunnicutt, 2011-14

Defensive Records

Total Tackles
Game . . . . . 23, Jackie Shipp vs. Missouri, 11/14/81
Season . . . . . 189, Jackie Shipp, 1981
Career. . . . . 530, Daryl Hunt, 1975-78

Tackles by a Lineman
Game . . . . . 21, Kevin Murphy vs. Missouri, 11/5/83
Season . . . . . 144, Kevin Murphy, 1983
Career. . . . . 365, Rick Bryan, 1980-83

Tackles by a Linebacker
Game . . . . . 23, Jackie Shipp vs. Missouri, 11/14/81
Season . . . . . 189, Jackie Shipp, 1981
Career. . . . . 530, Daryl Hunt, 1975-78

Tackles by a Defensive Back
Game . . . . . 20, Rodney Rideau vs. Notre Dame, 10/2/99
Season . . . . . 120, Rodney Rideau, 1999
Career. . . . . 299, Zac Henderson, 1974-77

Tackles for Loss
Game . . . . . 6, Cedric Jones vs. Texas Tech, 9/17/94
Season . . . . . 24, Kelly Gregg, 1998
Career. . . . . 59, Rocky Calmus, 1998-01

Interceptions
Game . . . . . 3, eight times; MR: Tony Jefferson vs. Ball State, 10/1/11
Season . . . . . 9, Rickey Dixon, 1987
Career. . . . . 18, Darrell Royal, 1946-49

Sacks
Game . . . . . 5 by Cedric Jones vs. Texas Tech, 9/17/94
Season . . . . . 14, Martin Chase, 1997; Cedric Jones, 1994
Career. . . . . 31.5, Cedric Jones, 1992-95

Punting Records

Most Punts
Game . . . . . 18, Jack Jacobs vs. Santa Clara, 10/25/41
Season . . . . . 80, Jeff Ferguson, 2001, Mike Winchester, 1984
Career. . . . . 252, Jeff Ferguson, 1998-2001

Best Punting Average
Game . . . . . 58.8, Tress Way vs. Oklahoma State, 11/28/09 (6 punts)
Season . . . . . 47.84, Jack Jacobs, 1940
Career. . . . . 44.0 Tress Way, 2009-12

Punt Return Records

Most Punt Returns
Game . . . . . 8, Jack Jacobs vs. Santa Clara, 10/25/41
. . . . . Larry Grigg vs. Nebraska, 11/24/51
. . . . . Curtis Fagan vs. North Texas and Kansas State, 09/29/01
. . . . . Ryan Broyles vs. Oklahoma State, 11/28/09
Season . . . . . 53, Antonio Perkins, 2003
Career. . . . . 126, Jarrail Jackson, 1996-99

Most Punt Return Yards
Game . . . . . 277, Antonio Perkins vs. UCLA, 09/20/03
Season . . . . . 647, Antonio Perkins, 2002
Career. . . . . 1,441, Antonio Perkins, 2002-2004

Best Punt Return Average
Game . . . . . 39.6, Antonio Perkins vs. UCLA (7-277), 09/20/03
Season . . . . . 23.5, Jack Mitchell, 1948 (22 ret.)
Career. . . . . 23.8, Jack Mitchell, 1946-48 (39 ret.)

Kickoff Return Records

Most Kickoff Returns
Game . . . . . 7, DeMarco Murray vs. Oklahoma State, 11/29/08
. . . . . Juaquin Iglesias vs. West Virginia, 1/2/08
. . . . . J. Jackson vs. Nebraska, 11/1/97
Season . . . . . 29, Juaquin Iglesias, 2007
Career. . . . . 63, Juaquin Iglesias, 2005-08

Most Kickoff Return Yards
Game . . . . . 229, Brandon Daniels vs. Notre Dame, 10/2/99
Season . . . . . 826, Juaquin Iglesias, 2007
Career. . . . . 1,664, Juaquin Iglesias, 2005-08

Best Kickoff Return Average
Game . . . . . 45.80, Brandon Daniels vs. Notre Dame, 10/2/99 (5 ret.)
. . . . . 63.50, Orville Matthews vs. Santa Clara, 11/30/40 (2 ret.)
. . . . . 100.00, twice (1 ret.); MR: Mark Bradley vs. Iowa State, 10/4/03
Season (min. 10) . . . . . 31.8, Brandon Daniels, 1999
Career (min. 20) . . . . . 27.6, DeMarco Murray, 2007-10

VISIT SOONERSPORTS.COM FOR THE LATEST ON OU FOOTBALL

TEAM RECORDS

Rushing Records

Most Rushing Attempts
Game . . . . . 96 vs. Missouri, 11/9/57
Season 879, 1972
Per Game 73.9, 1974

Most Rushing Yards
Game . . . . . 768 vs. Kansas State, 10/29/88
Season 5,635, 1971

Rushing Yards Per Attempt
Game . . 10.6 (72-768) vs. Kansas State, 10/15/88
Season 7.1, 1971

Passing Records

Most Passing Attempts
Game . . . . . 71 vs. Oklahoma State, 11/24/12
Season 633, 2010
Per Game 47.17, 1999

Most Passing Completions
Game . . . . . 46 vs. Oklahoma State, 11/24/12
Season 414, 2010
Per Game 29.57, 2010

Fewest Passing Attempts
Game . . . . . 0, vs. Colorado, 11/15/86
Season 63, 1976
Per Game 5.25, 1976

Fewest Completions
Game . . 0, several times (last vs. Arizona, 9/16/89)
Season 24, 1976
Per Game 2.0, 1976

Most Yards Passing
Game . . . . . 554, at West Virginia,11/17/012
Season 4,891, 2008
Per Game 349.4, 2008; 2011

Completion Percentage
Game . . . . . 1.000, several times
Season 677, 2008

Most Yards Per Attempt
Game . . . . . 25.7 vs. Colorado, 11/3/62
Season 12.77, 1971

Most Yards Per Completion
Game . . . . . 36.1 vs. Colorado, 11/3/62
Season 26.85, 1971

Most Passes Had Intercepted
Game . . . . . 5, three times
Season 18, 2000

Total Offense Records

Total Offense
Game . . . . . 875 vs. Colorado, 10/4/80
Season 7,670, 2008
Per Game 566.83, 1971

Most Plays
Game . . . . . 107 vs. Oklahoma State, 11/27/10
Season 1,211, 2010
Per Game 86.8, 1972

Yards Per Play
Game . . . . . 10.6 vs. Colorado, 10/4/80
Season 7.6, 1971

Fewest Turnovers
Game 0, many times; MR: at Notre Dame, 9/28/13
Season 11, 2008
Per Game 0.79, 2008

Scoring
Game . . . . . 82 vs. Colorado, 10/4/80
Season 716, 2008
Per Game 51.1, 2008

Most Touchdowns
Game . . . . . 12 vs. Colorado, 10/4/80
Season 99, 2008
Per Game 7.1, 2008

Most Rushing Touchdowns
Game . . . . . 12 vs. Colorado, 10/4/80
Season 62, 1971
Per Game 5.17, 1971

Most Passing Touchdowns
Game . . . . . 6 vs. West Virginia, 11/17/12
. . . . . vs. Tulsa, 9/19/09
Season 51, 2008
Per Game 3.64, 2008

Defensive Records

Fewest Rushing Yards Allowed
Game . . . . . -52 vs. Kansas, 11/1/86
Season 594, 1948
Per Game 54.00, 1949

Fewest Rushing Attempts
Season 296, 1999
Per Game 26.9, 1999

Fewest Rushing Yards Per Attempt
Season 1.58, 1986

Fewest Passing Yards Allowed
Game . . . . . -2 vs. Oklahoma State, 11/13/93
Season 555, 1956
Per Game 55.50, 1956

Fewest Passing Completions
Season 47, 1960
Per Game 4.7, 1960

Most Sacks
Game . . . . . 9 vs. Nebraska, 10/29/05
Season 48, 1986
Per Game 4.09, 1989

Fewest Points Allowed
Game . . . . . 0, 252 times (120 since 1938);
. . . . . .last vs. Louisiana-Monroe, 8/31/13
Season 29, 1938
Per Game 2.64, 1938

Fewest Touchdowns Allowed
Game . . . . . 0, several times;
. . . . . .last vs. Louisiana-Monroe, 2013
Season 4, 1938
Per Game 0.36, 1938

Total Defense
Game . . . . . .14 vs. Washington State, 12/3/38
Season 1,226, 1938
Per Game 111.45, 1938

Special Teams Records

Field Goals
Game . . . . . .4 at Kansas, 10/15/11
. . . . . at Oklahoma State, 11/21/10
. . . . . vs. Baylor, 10/10/09
. . . . . at Texas A&M, 11/9/02
. . . . . vs. Iowa State, 10/7/95
. . . . . vs. Oklahoma State, 10/18/86
. . . . . vs. Penn State, 1/1/86
. . . . . .vs. Texas, 10/8/66
Season 25, 2011
Per Game 2.83, 1999

Field Goal Percentage
Game . . . . . .1.000, numerous times
. . . . . (last vs. Kansas, 11/22/14, 3-3)
Season 950, 2006

Most Punts
Game . . . . . 21 vs. Santa Clara, 10/25/41
Season 85, 2001

Punting Average
Game . . . . . .58.8 vs. Oklahoma State, 11/28/09
Season 45.0, 2009

Most Punt Return Yards
Game . . . . . 277 vs. UCLA, 9/20/03
Season 949, 1948
Per Game 86.27, 1948

Most Kickoff Return Yards
Game . . . . . 289 vs. Notre Dame, 10/2/99
Season 1,583, 2007
Per Game 113.07, 2007

LONGEST PLAYS

All Plays

Yards	Player	Pos	Cl	TD	Play	Opponent	Date
100	Julian Wilson	DB	Sr.	Y	Int. Return	Tennessee	9/13/14
100	Alex Ross	RB	So.	Y	KO Return	West Virginia	9/20/14
100	Roy Finch	RB	Jr.	Y	KO Return	Kansas	10/20/12
100*	Mark Bradley	WR	Jr.	Y	KO Return	Iowa State	10/4/03
100	Buster Rhymes	RB	Fr.	Y	KO Return	Kansas State	10/18/80
100	Al Needs	DB	Fr.	Y	Int. Return	Kansas State	10/27/45
99*	Jerome Ledbetter	RB	Fr.	Y	KO Return	Colorado	10/4/80
99	Joe Golding	DB	Jr.	Y	Int. Return	Texas	10/12/46
97	Derrick Strait	DB	Sr.	N	Int. Return	Texas Tech	11/22/03
96	Jeff Frazier	RB	Jr.	Y	Rush	North Texas	9/23/95
96	Randy Hughes	DB	Jr.	Y	Int. Return	Colorado	10/20/73
96	Buck McPhail	RB	Jr.	N	Rush	Kansas State	11/3/51
96	Darrell Royal	QB	Jr.	Y	Punt Return	Kansas State	10/16/48

** First career return*

Rushing

Yards	Player	Pos	Cl	TD	Opponent	Date
96	Jeff Frazier	RB	Jr.	Y	North Texas	9/23/95
96	Buck McPhail	RB	Jr.	N	Kansas State	11/3/51
95	Damien Williams	RB	Jr.	Y	Texas	10/13/12
92	DeMarco Murray	RB	Fr.	Y	Utah State	9/15/07
91	Jimmy Harris	QB	So.	Y	Kansas	10/16/54
90	Mike Thomas	RB	So.	Y	Oregon	9/23/72
90	George Thomas	RB	Sr.	Y	Oklahoma State	11/26/49
89	Damien Williams	RB	Jr.	Y	Florida A&M	9/8/12
89	Darrell Shepard	QB	Jr.	Y	Colorado	10/4/80
88	Keith Jackson	TE	So.	Y	Nebraska	11/23/85

Passing

Yards	Receiver	Passer	TD	Opponent	Date
95	Ben Hart	Ronnie Fletcher	Y	Florida State	1/2/65
90	P.J. Mills	Eric Moore	Y	Iowa State	10/7/95
90	Lance Rentzel	John Hammond	Y	Maryland	9/19/64
87	Max Boydston	Buddy Leake	Y	California	9/18/54
86	Cameron Kenney	Landry Jones	Y	Oklahoma State	11/27/10
86	Wahoo McDaniel	Bobby Boyd	Y	West Virginia	9/27/58
83	Virgil Boll	Monte Deere	Y	Colorado	11/3/62
82	Arthur Guess	Steve Collins	Y	Nebraska	11/18/89
82	Jaz Reynolds	Blake Bell	N	Tulsa	9/14/13
81	Ryan Broyles	Landry Jones	Y	Colorado	10/30/10

Field Goals

Yards	Player	Cl	Opponent	Date
60	Tony DiRienzo	So.	Kansas	11/17/73
58	Uwe von Schamann	Jr.	Oklahoma State	11/5/77
56	Tony DiRienzo	Sr.	Oklahoma State	11/1/75
54	R.D. Lashar	Jr.	Missouri	11/3/90
54	Uwe von Schamaan	Sr.	Missouri	9/30/78
54	Uwe von Schamaan	So.	Colorado	10/30/76
53	Michael Hunnicutt	Fr.	Kansas State	10/29/11
53	Garrett Hartley	Sr.	Utah State	9/15/07
53	R.D. Lashar	Fr.	Tulsa	9/26/87
53	Michael Keeling	Jr.	Florida State	1/1/81
53	John Carrol	So.	Auburn	1/1/72

Punts

Yards	Player	Pos	Cl	Opponent	Date
91	Wahoo McDaniel	TE	Jr.	Iowa State	11/8/58
87	Joe Wylie	RB	So.	Kansas State	10/24/70
85	Tress Way	P	So.	Utah State	9/4/10
81	Brian Lewis	P	So.	Oklahoma State	11/9/96
81	Darrell Royal	QB	Jr.	Oklahoma State	11/27/48
79	Jack Jacobs	RB	Jr.	Nebraska	11/2/40
78	Brian Lewis	P	Fr.	Missouri	10/28/95
78	Scott Blanton	P/K	Jr.	Texas Tech	12/24/93
78	Todd Thomsen	P	So.	Iowa State	10/3/87
78	Michael Keeling	K/P	Jr.	Kansas	10/17/81
78	Billy Pricer	RB	Sr.	North Carolina	9/29/56
78	Darrell Royal	QB	So.	Missouri	11/15/47

Kickoff Returns

Yards	Player	Pos	Cl	TD	Opponent	Date
100	Alex Ross	RB	So.	Y	West Virginia	9/20/14
100	Roy Finch	RB	Jr.	Y	Kansas	10/20/12
100	Buster Rhymes	RB	Fr.	Y	Kansas State	10/18/80
100*	Mark Bradley	DB	Jr.	Y	Iowa State	10/4/03
99*	Jerome Ledbetter	RB	Fr.	Y	Colorado	10/4/80
95	Jerome Ledbetter	RB	Fr.	Y	Oklahoma State	11/29/80
95	George Thomas	RB	Fr.	Y	Boston College	9/23/49
94	Otis Rogers	RB	Jr.	Y	Kansas State	10/30/37
93	J.T. Thatcher	DB	Sr.	N	Kansas State	10/14/00
92	Orville Matthews	RB	Jr.	Y	Santa Clara	11/30/40

** First career kickoff return attempt*

Punt Returns

Yards	Player	Pos	Cl	TD	Opponent	Date
96	Darrell Royal	QB	Jr.	Y	Kansas State	10/16/48
93	Eddie Hinton	WR	So.	Y	Colorado	10/29/66
91	Jalen Saunders	WR	Sr.	Y	Iowa State	11/16/13
91	Antonio Perkins	DB	So.	Y	Tulsa	9/30/02
91	Tommy McDonald	RB	So.	Y	Iowa State	11/12/55
90	Justin Brown	WR	Sr.	Y	Kansas	10/20/12
87	Ryan Broyles	WR	So.	Y	Oklahoma State	11/28/09
87	Darrius Johnson	DB	Jr.	Y	Missouri	11/5/94
85	Freddie Nixon	RB	So.	Y	Iowa State	10/22/77
84	Antonio Perkins	DB	Jr.	Y	UCLA	9/20/03

Interception Returns

Yards	Player	Pos	Cl	TD	Opponent	Date
100	Julian Wilson	DB	Sr.	Y	Tennessee	9/13/14
100	Al Needs	DB	Fr.	Y	Kansas State	10/27/45
99	Joe Golding	DB	Jr.	Y	Texas	10/12/46
97	Derrick Strait	DB	Sr.	N	Texas Tech	11/22/03
96	Randy Hughes	DB	Jr.	Y	Colorado	10/20/73
95	Rickey Dixon	DB	Sr.	Y	Oklahoma State	11/7/87
94	David Baker	QB	Jr.	Y	Duke	1/1/58
85	Dominique Franks	DB	Jr.	Y	Kansas	10/24/09
85	J.T. Thatcher	DB	Sr.	Y	Texas Tech	11/18/00
82	Carl Dodd	QB	So.	Y	Maryland	1/2/56
82	Johnny West	RB	So.	Y	Kansas State	10/21/44

Fumble Returns

Yards	Player	Pos	Cl	TD	Opponent	Date
69	Cory Heinecke	DL	Sr.	Y	Air Force	9/1/01
65	Marlon Wesley	DB	Sr.	Y	San Diego State	9/9/95
61	Reggie Smith	DB	Jr.	Y	Miami	9/8/07
61	Claire Morford	OL	So.	Y	Marquette	11/22/41
58	Dante Jones	LB	Sr.	Y	North Texas	9/5/87
58	Aubrey Beavers	DL	Jr.	Y	Colorado	10/17/92
57	Clyde Powers	DB	Jr.	Y	Clemson	9/30/72
56	Jamell Fleming	DB	Sr.	Y	Texas	10/8/11
56	John Goodman	DL	Jr.	Y	Kansas	11/10/79
53	Keenan Clayton	LB	Jr.	N	Texas Tech	11/22/08

Longest Plays Against

Yards	Player	Play	Team	Date
100	Fozzy Whittaker	Kickoff Return	Texas	10/8/11
100	Coryell Judie	Kickoff Return	Texas A&M	11/6/10
100	Mack Heron	Kickoff Return	Kansas State	11/2/68
99	Eric Vann	Rush	Kansas	10/4/97
99	Wes Caswell	Troy DeGar Pass	Tulsa	9/28/96
98	Brandon Banks	Kickoff Return	Kansas State	10/31/09
98	Cyrus Gray	Kickoff Return	Texas A&M	11/8/08
98	Shaun Rochon	Kickoff Return	Baylor	10/22/05
97	Marty Gilyard	Kickoff Return	Cincinnati	9/6/08
97	Wayne McGarity	Major Applewhite Pass	Texas	10/10/98

VISIT SOONERSPORTS.COM FOR THE LATEST ON OU FOOTBALL

RUSHING RECORDS

Rushing - Game

Yds	Player	Pos	Class	Att	Opponent	Date
427	Samaje Perine	RB	Fr.	34	Kansas	11/22/14
294	Greg Pruitt	RB	Jr.	19	Kansas State	10/23/71
291	De'Mond Parker	RB	So.	31	Texas	10/11/97
282	Billy Sims	RB	Sr.	36	Missouri	11/17/79
274	Mike Gaddis	RB	So.	29	Oklahoma State	10/7/89
261	Steve Owens	RB	Sr.	55	Oklahoma State	11/29/69
259	Earl Johnson	RB	Fr.	28	Colorado	11/12/83
258	David Overstreet	RB	Sr.	18	Colorado	10/4/80
249	Adrian Peterson	RB	Fr.	33	Oklahoma State	10/30/04
248	Quentin Griffin	RB	Sr.	32	Texas	10/12/02
248	Steve Owens	RB	Sr.	53	Iowa State	11/1/69

Rushing - Season

Yds	Player	Pos	Class	Year	Att	Avg	TD
1,925	Adrian Peterson	RB	Fr.	2004	339	5.70	15
1,896	Billy Sims	RB	Jr.	1978	256	7.41	22
1,884	Quentin Griffin	RB	Sr.	2002	287	6.56	15
1,760	Greg Pruitt	RB	Jr.	1971	196	8.98	18
1,713	Samaje Perine	RB	Fr.	2014	263	6.51	21
1,670	Billy Sims	RB	Sr.	1979	248	6.73	23
1,649	Steve Owens	RB	Jr.	1968	393	4.20	21
1,523	Steve Owens	RB	Sr.	1969	358	4.25	23
1,344	Mike Gaddis	RB	Sr.	1991	241	5.58	17
1,321	Joe Washington	RB	Jr.	1974	194	6.81	12

Rushing - Career

Yds	Player	Pos	Years	Att	Avg	TD
4,118	Billy Sims	RB	1975-79	593	6.94	53
4,071	Joe Washington	RB	1972-75	675	6.03	39
4,041	Adrian Peterson	RB	2004-06	748	5.40	41
4,041	Steve Owens	RB	1967-69	958	4.22	57
3,938	Quentin Griffin	RB	1999-02	744	5.29	44
3,685	DeMarco Murray	RB	2007-10	759	4.86	50
3,403	De'Mond Parker	RB	1996-98	579	5.88	21
3,198	Stanley Wilson	RB	1979-82	567	5.64	15
3,122	Greg Pruitt	RB	1970-72	422	7.40	38
2,923	Chris Brown	RB	2006-09	627	4.67	42

Rushing Attempts - Game

Att	Player	Pos	Class	Opponent	Date
55	Steve Owens	RB	Sr.	Oklahoma State	11/29/69
53	Steve Owens	RB	Sr.	Iowa State	11/1/69
47	Steve Owens	RB	Jr.	Kansas State	11/2/68
46	Steve Owens	RB	Jr.	Missouri	11/16/68
44	Steve Owens	RB	Sr.	Kansas	11/9/68
41	Steve Owens	RB	Jr.	Nebraska	11/23/68
40	Steve Owens	RB	Sr.	Wisconsin	9/20/69
39	Ron Shotts	RB	Jr.	Oklahoma State	12/3/66
38	Dewell Brewer	RB	Fr.	Kansas State	11/11/89
37	Spencer Tillman	RB	Fr.	Hawaii	12/3/83
37	Steve Owens	RB	Jr.	North Carolina State	9/28/68
37	Steve Owens	RB	Jr.	Kansas	11/9/68

Rushing Attempts - Season

Att	Player	Class	Year
393	Steve Owens	Jr.	1968
358	Steve Owens	Sr.	1969
339	Adrian Peterson	Fr.	2004
287	Quentin Griffin	Sr.	2002
282	DeMarco Murray	Sr.	2010
263	Samaje Perine	Fr.	2014
256	Billy Sims	Jr.	1978
248	Billy Sims	Sr.	1979
241	Mike Gaddis	Sr.	1991
225	Kejuan Jones	So.	2003

Rushing Attempts - Career

Att	Player	Years
958	Steve Owens	1967-69
759	DeMarco Murray	2007-10
748	Adrian Peterson	2004-06
744	Quentin Griffin	1999-02
675	Joe Washington	1972-75
627	Chris Brown	2006-09
593	Billy Sims	1975-79
579	De'Mond Parker	1996-98
567	Stanley Wilson	1979-82

Rushing Touchdowns - Game

TD	Player	Class	Opponent	Year
6	Quentin Griffin	So.	Texas	10/7/00
5	Samaje Perine	Fr.	Kansas	11/22/14
5	DeMarco Murray	Fr.	North Texas	9/1/07
5	Jerald Moore	So.	Oklahoma State	11/12/94
5	Steve Owens	Jr.	Nebraska	11/23/68
4	22 times; last: Samaje Perine	Fr.	West Virginia	9/20/14

Rushing Touchdowns - Season

TD	Player	Year	Class
23	Billy Sims	1979	Sr.
23	Steve Owens	1969	Sr.
22	Billy Sims	1978	Jr.
21	Samaje Perine	2014	Fr.
21	Steve Owens	1968	Jr.
20	Chris Brown	2008	Jr.
20	Jack Mildren	1971	Sr.
18	J.C. Watts	1980	Sr.
18	Steve Davis	1973	So.
18	Greg Pruitt	1971	Jr.
18	George Thomas	1949	Sr.

Rushing Touchdowns - Career

TD	Player	Seasons
57	Steve Owens	1967-69
53	Billy Sims	1975-79
50	DeMarco Murray	2007-10
44	Quentin Griffin	1999-02
42	Chris Brown	2006-09
41	Adrian Peterson	2004-06
39	Joe Washington	1972-75
38	Greg Pruitt	1970-72
35	J.C. Watts	1976-80
34	Steve Davis	1973-75

100-Plus Yard Games - Season

#	Player	Year	Class
12	Quentin Griffin	2002	Sr.
11	Adrian Peterson	2004	Fr.
11	Billy Sims	1978	Jr.
10	Steve Owens	1968	Jr.
9	Billy Sims	1979	Sr.
9	Joe Washington	1973	So.
9	Steve Owens	1969	Sr.
8	Jack Mildren	1971	Sr.
7	Joe Washington	1974	Jr.
7	Greg Pruitt	1971	Jr.
7	Billy Vessels	1952	Sr.

100-Plus Yard Games - Career

#	Player	Years
23	Steve Owens	1967-69
22	Adrian Peterson	2004-06
20	Billy Sims	1975-79
19	Joe Washington	1972-75
17	Adrian Peterson	2004-06
16	De'Mond Parker	1996-98
16	Quentin Griffin	1999-02
13	DeMarco Murray	2007-10
13	Greg Pruitt	1970-72
11	Steve Davis	1973-75

PASSING RECORDS

Passing Yards - Game

Yards	Player	Cl	Att	Comp	Opponent	Date
554	Landry Jones	Sr.	51	38	West Virginia	11/17/12
505	Landry Jones	Jr.	47	35	Kansas State	10/29/11
500	Landry Jones	Sr.	71	46	Oklahoma State	11/24/12
468	Landry Jones	So.	62	37	Oklahoma State	11/27/10
468	Sam Bradford	So.	53	36	Kansas	10/18/08
453	Landry Jones	So.	46	32	Colorado	10/30/10
448	Landry Jones	Jr.	48	35	Missouri	9/24/11
447	Landry Jones	Jr.	51	36	Baylor	11/19/11
429	Landry Jones	So.	49	34	Connecticut	1/1/11
429	Josh Heupel	Jr.	42	29	Louisville	9/25/99

Passing Yards - Season

Yards	Player	Cl	Year	Att	Comp	Int	TD
4,720	Sam Bradford	So.	2008	483	328	8	50
4,718	Landry Jones	So.	2010	617	405	12	38
4,463	Landry Jones	Jr.	2011	562	355	15	29
4,267	Landry Jones	Sr.	2012	555	367	11	30
3,850	Josh Heupel	Jr.	1999	553	349	16	33
3,846	Jason White	Sr.	2003	451	278	10	40
3,606	Josh Heupel	Sr.	2000	472	305	15	20
3,205	Jason White	Sr.	2004	255	390	9	35
3,198	Landry Jones	Fr.	2009	449	261	14	26
3,121	Sam Bradford	Fr.	2007	341	237	8	36

Passing Yards - Career

Yards	Player	Years	Att	Comp	Int	TD
16,646	Landry Jones	2009-12	2,183	1,388	52	123
8,403	Sam Bradford	2007-09	893	604	16	88
7,922	Jason White	1999-04	990	627	24	81
7,456	Josh Heupel	1999-00	1,025	654	31	53
6,686	Cale Gundy	1990-93	808	460	32	40
5,091	Nate Hybl	2000-02	791	464	23	40
3,744	Bobby Warmack	1966-68	475	259	19	22
3,119	Trevor Knight	2013-	450	258	17	23
3,095	Paul Thompson	2002-06	246	409	12	26
3,092	Jack Mildren	1969-71	358	170	25	24

Completions - Game

#	Player	Cl	Att	Yards	Opponent	Date
46	Landry Jones	Sr.	71	500	Oklahoma State	11/24/12
39	Josh Heupel	Jr.	53	390	Mississippi	12/31/99
38	Landry Jones	Sr.	51	554	West Virginia	11/17/12
37	Landry Jones	So.	62	468	Oklahoma State	11/27/10
37	Josh Heupel	Jr.	54	420	Baylor	9/18/99
36	Landry Jones	Jr.	51	447	Baylor	11/19/11
36	Landry Jones	So.	59	290	Texas A&M	11/6/10
36	Landry Jones	So.	51	370	Cincinnati	10/25/10
36	Sam Bradford	So.	53	468	Kansas	10/18/08
36	Nate Hybl	Jr.	48	347	Tulsa	11/3/01

Completions - Season

#	Player	Year	Cl	Att	Yards
405	Landry Jones	2010	So.	617	4,718
367	Landry Jones	2012	Sr.	555	4,267
355	Landry Jones	2011	Jr.	562	4,463
349	Josh Heupel	1999	Jr.	553	3,850
328	Sam Bradford	2008	So.	483	4,720
305	Josh Heupel	2000	Sr.	472	3,606
278	Jason White	2003	Sr.	451	3,846
261	Landry Jones	2009	Fr.	449	3,198
255	Jason White	2004	Sr.	390	3,205
246	Nate Hybl	2001	Jr.	412	2,409

Completions - Career

#	Player	Years	Att	Yds
1,388	Landry Jones	2009-12	2,183	16,646
654	Josh Heupel	1999-00	1,025	7,456
627	Jason White	1999-04	990	7,922
604	Sam Bradford	2007-09	893	8,403
464	Nate Hybl	2000-02	791	5,091
460	Cale Gundy	1990-93	808	6,686
259	Bobby Warmack	1966-68	475	3,744
258	Trevor Knight	2013-	450	3,119
246	Paul Thompson	2002-06	409	3,095
195	Garrick McGee	1994-95	377	2,449

Completion Percentage - Season

Pct	Player	Year	Class	Att	Comp
.695	Sam Bradford	2007	Fr.	341	237
.679	Sam Bradford	2008	So.	483	328
.661	Landry Jones	2012	Sr.	555	367
.656	Landry Jones	2010	So.	617	405
.654	Jason White	2004	Sr.	390	255
.646	Josh Heupel	2000	Sr.	472	305
.646	Jason White	2001	So.	113	73
.632	Landry Jones	2011	Jr.	562	355
.631	Josh Heupel	1999	Jr.	553	349
.616	Jason White	2003	Sr.	451	278

Minimum 50 attempts

Completion Percentage - Career

Pct	Player	Years	Att	Comp
.676	Sam Bradford	2007-09	893	604
.638	Josh Heupel	1999-00	1,025	654
.636	Landry Jones	2009-12	2,183	1,388
.633	Jason White	1999-04	990	627
.602	Paul Thompson	2002-06	409	246
.593	Blake Bell	2011-14	253	150
.587	Nate Hybl	2000-02	791	464
.573	Trevor Knight	2013-	450	258
.569	Cale Gundy	1990-93	808	460
.566	Hugh McCullough	1937-38	168	95

Minimum 100 attempts

Attempts - Game

#	Player	Class	Comp	Yards	Opponent	Date
71	Landry Jones	Sr.	46	500	Oklahoma State	11/24/12
62	Landry Jones	So.	37	468	Oklahoma State	11/27/10
59	Landry Jones	So.	36	290	Texas A&M	11/6/10
58	Landry Jones	Fr.	26	245	Nebraska	11/7/09
58	Josh Heupel	Jr.	26	328	Colorado	10/30/99
55	Landry Jones	Jr.	30	412	Texas Tech	10/22/11
54	Josh Heupel	Jr.	37	420	Baylor	9/18/99
53	Sam Bradford	So.	36	468	Kansas	10/18/08
53	Josh Heupel	Jr.	39	390	Mississippi	12/31/99
51	6 times; last: Landry Jones	Sr.	38	554	West Virginia	11/17/12

Attempts - Season

#	Player	Year	Cl	Comp	Yards	Int	TD
617	Landry Jones	2010	So.	405	4,718	12	38
562	Landry Jones	2011	Jr.	335	4,463	15	29
555	Landry Jones	2012	Sr.	367	4,267	11	30
553	Josh Heupel	1999	Jr.	349	3,850	16	33
483	Sam Bradford	2008	So.	328	4,720	8	50
472	Josh Heupel	2000	Sr.	305	3,606	15	20
451	Jason White	2003	Sr.	278	3,846	10	40
449	Landry Jones	2009	Fr.	261	3,198	14	26
412	Nate Hybl	2001	Jr.	246	2,409	13	14
390	Jason White	2004	Sr.	255	3,205	9	35

VISIT SOONERSPORTS.COM FOR THE LATEST ON OU FOOTBALL

PASSING RECORDS

Attempts - Career

#	Player	Years	Comp	Yards	Int	TD
2,183	Landry Jones	2009-12	1,388	16,646	52	123
1,025	Josh Heupel	1999-00	654	7,456	31	53
990	Jason White	1999-04	622	7,922	24	81
893	Sam Bradford	2007-09	604	8,327	16	88
808	Cale Gundy	1990-93	460	6,686	32	40
791	Nate Hybl	2000-02	464	5,091	23	40
475	Bobby Warmack	1966-68	259	3,744	19	22
450	Trevor Knight	2013-	258	3,119	17	23
409	Paul Thompson	2002-06	246	3,095	12	26
393	Eric Moore	1995-98	168	2,675	20	15

Touchdown Passes - Game

#	Player	Cl	Opponent	Date
6	Landry Jones	Sr.	West Virginia	11/17/12
6	Landry Jones	Fr.	Tulsa	9/19/09
5	Landry Jones	Jr.	Kansas State	10/29/11
5	Landry Jones	Jr.	Texas Tech	10/22/11
5	Landry Jones	Jr.	Ball State	10/1/11
5	Landry Jones	So.	Texas Tech	11/13/10
5	Landry Jones	Fr.	Texas A&M	11/14/09
5	Sam Bradford	So.	Nebraska	11/1/08
5	Sam Bradford	So.	Texas	10/11/08
5	Sam Bradford	So.	Washington	9/13/08
5	Sam Bradford	So.	Cincinnati	9/6/08
5	Sam Bradford	Fr.	Texas A&M	11/3/07
5	Sam Bradford	Fr.	North Texas	9/1/07
5	Jason White	Sr.	Texas A&M	11/6/04
5	Jason White	Sr.	Texas A&M	11/8/03
5	Jason White	Sr.	Iowa State	10/4/03
5	Josh Heupel	Jr.	Louisville	9/25/99
5*	Josh Heupel	Jr.	Indiana State	9/11/99

** First career start*

Touchdown Passes - Season

#	Player	Year	Cl
50	Sam Bradford	2008	So.
40	Jason White	2003	Sr.
38	Landry Jones	2010	So.
36	Sam Bradford	2007	Fr.
35	Jason White	2004	Sr.
33	Josh Heupel	1999	Jr.
30	Landry Jones	2012	Sr.
29	Landry Jones	2011	Jr.
26	Landry Jones	2009	Fr.
24	Nate Hybl	2002	Sr.

Touchdown Passes - Career

#	Player	Years
123	Landry Jones	2009-12
88	Sam Bradford	2007-09
81	Jason White	1999-04
53	Josh Heupel	1999-00
40	Nate Hybl	2000-02
40	Cale Gundy	1990-93
24	Jack Mildren	1969-71
23	Trevor Knight	2013-
22	Jamelle Holieway	1985-88
22	Bobby Warmack	1966-68

Passing Efficiency - Game

Eff	Player	Cl	Cmp-Att	Yards	TD	Int	Opponent	Date
303.29	Jason White	Sr.	16-18	263	5	0	Texas A&M	11/8/03
285.89	Sam Bradford	So.	18-21	304	5	0	Washington	9/13/08
277.56	Sam Bradford	So.	14-19	304	4	0	Texas Tech	11/22/08
266.92	Sam Bradford	Fr.	21-23	363	3	0	North Texas	9/1/07
260.00	Claude Arnold	Sr.	9-15	200	4	0	Kansas	11/11/50
259.81	Jason White	Sr.	17-21	290	4	0	Texas	10/11/03
247.16	Paul Thompson	So.	13-18	257	3	0	Middle Tenn.	9/23/06
234.38	Jason White	Sr.	14-18	257	2	0	Houston	9/11/04
232.00	Sam Bradford	Fr.	11-15	150	4	1	Oklahoma St	11/24/07
230.21	Sam Bradford	Fr.	20-25	353	3	1	Baylor	11/10/07

Minimum 15 attempts

Passing Efficiency - Season

Eff	Player	Yr	Cl	Comp	Att	Yds	TD	Int
199.52	Jack Mildren	1971	Sr.	32	68	889	10	2
198.84	Monte Deere	1962	Sr.	41	71	839	9	0
197.95	Eddie Crowder	1952	Sr.	30	52	704	6	3
180.84	Sam Bradford	2008	So.	328	483	4,720	50	8
176.53	Sam Bradford	2007	Fr.	237	341	3,121	36	8
166.32	Steve Davis	1974	Jr.	26	63	601	11	4
161.73	Jamille Holieway	1988	Sr.	37	65	686	5	3
159.42	Jason White	2004	Sr.	255	390	3,205	35	9
159.41	Claude Arnold	1950	Sr.	59	119	1,069	13	1
158.11	Jason White	2003	Sr.	278	451	3,846	40	10

Minimum 50 attempts

Passing Efficiency - Career

Eff	Player	Yrs	Comp	Att	Yds	TD	Int
175.62	Sam Bradford	2007-09	604	893	8,327	88	16
165.94	Eddie Crowder	1950-52	61	114	1,189	11	4
165.13	Claude Arnold	1948-50	83	160	1,593	18	6
152.70	Jason White	1999-04	627	990	7,922	81	24
151.21	Dave Robertson	1970-72	67	132	1,313	11	7
141.53	Jamelle Holieway	1985-88	117	257	2,430	22	15
141.46	Landry Jones	2009-12	1,388	2,183	16,646	123	52
137.84	Paul Thompson	2002-06	246	409	3,095	26	14
135.96	Steve Davis	1973-75	86	215	2,036	21	17
135.92	Josh Heupel	1999-00	654	1,025	7,456	53	31

Minimum 100 attempts

300-Yard Passing Games - Season

#	Player	Year
11	Sam Bradford	2008
10	Landry Jones	2010
8	Landry Jones	2011
8	Josh Heupel	1999
6	Landry Jones	2012
6	Josh Heupel	2000
4	Jason White	2003
3	Trevor Knight	2014
3	Landry Jones	2009
2	Five Times, MR: Sam Bradford	2007

300-Yards Passing Games - Career

#	Player	Years
27	Landry Jones	2009-12
14	Josh Heupel	1999-00
14	Sam Bradford	2007-09
7	Jason White	1999-04
5	Cale Gundy	1990-93
4	Trevor Knight	2013-
3	Nate Hybl	2000-02
1	Three Times, MR: Blake Bell	2011-13

400-Yard Passing Games - Season

#	Player	Year
5	Landry Jones	2011
3	Landry Jones	2012
3	Landry Jones	2010
2	Sam Bradford	2008
2	Josh Heupel	1999
1	Blake Bell	2013

400-Yard Passing Games - Career

#	Player	Years
12	Landry Jones	2009-12
2	Sam Bradford	2007-09
2	Josh Heupel	1999-00
1	Blake Bell	2011-13

RECEIVING RECORDS

Consecutive Starts by a Quarterback

#	Player	Years
47	Landry Jones	2009-12
34	Steve Davis	1973-75
34	Jack Mildren	1969-71
29	Sam Bradford	2007-09
27	Jason White	2003-04

Starts by a Quarterback - Career

#	Player	Years
50	Landry Jones	2009-12
37	Cale Gundy	1990-93
34	Steve Davis	1973-75
34	Jack Mildren	1969-71
34	Jamelle Holieway	1985-88

Receptions - Game

#	Player	Cl	Pos	Opponent	Date
15	Sterling Shepard	Jr.	WR	Kansas State	10/18/14
15	Justin Brown	Sr.	WR	Oklahoma State	11/24/12
15	Jalen Saunders	Jr.	WR	Notre Dame	10/27/12
15	Ryan Broyles	Jr.	WR	Iowa State	10/16/10
14	Ryan Broyles	Sr.	WR	Missouri	9/24/11
14	Ryan Broyles	Sr.	WR	Kansas State	10/29/11
13	Ryan Broyles	Sr.	WR	Kansas	10/15/11
13	Ryan Broyles	Jr.	WR	Connecticut	1/1/11
13	Ryan Broyles	So.	WR	Stanford	12/31/09
12	Ryan Broyles	Jr.	WR	Baylor	11/20/10
12	Ryan Broyles	Jr.	WR	Florida State	9/11//10
12	Juaquin Iglesias	Sr.	WR	Kansas	10/18/08

Receptions - Season

#	Player	Pos	Cl	Year	Yds	Avg	TD
131	Ryan Broyles	WR	Jr.	2010	1,622	12.4	14
89	Ryan Broyles	WR	So.	2009	1,120	12.6	15
83	Ryan Broyles	WR	Sr.	2011	1,157	13.9	10
83	Mark Clayton	WR	Jr.	2003	1,425	17.2	15
82	Kenny Stills	WR	Jr.	2012	959	11.7	11
74	Juaquin Iglesias	WR	Sr.	2008	1,150	15.5	10
73	Justin Brown	WR	Sr.	2012	879	12.0	5
71	DeMarco Murray	RB	Sr.	2010	594	8.4	5
68	Juaquin Iglesias	WR	Jr.	2007	907	13.3	5
66	Jermaine Gresham	TE	Jr.	2008	950	14.4	14
66	Mark Clayton	WR	Sr.	2004	876	13.3	8
66	Trent Smith	TE	Jr.	2001	603	9.1	6

Receptions - Career

#	Player	Pos	Year	Yds	Avg	TD
349	Ryan Broyles	WR	2008-11	4,586	13.1	45
221	Mark Clayton	WR	2001-04	3,241	14.7	31
204	Kenny Stills	WR	2010-12	2,594	12.7	24
202	Juaquin Iglesias	WR	2005-08	2,861	14.2	19
169	Quentin Griffin	RB	1999-02	1,337	7.9	7
167	DeMarco Murray	RB	2007-10	1,571	9.4	13
164	Trent Smith	TE	1999-02	1,525	9.3	16
157	Antwone Savage	WR	1999-02	2,009	12.8	13
147	Sterling Shepard	WR	2012-	2,194	14.9	15
144	Malcolm Kelly	WR	2005-07	2,285	15.9	21

Receiving Yards - Game

Yards	Player	Cl.	Pos.	Rec	TD	Opponent	Date
217	Ryan Broyles	Sr.	WR	13	2	Kansas	10/15/11
215	Sterling Shepard	Jr.	WR	7	1	TCU	10/4/14
208	Ryan Broyles	Jr.	WR	9	3	Colorado	10/30/10
206	Manuel Johnson	Sr.	WR	5	3	TCU	9/27/08
197	Sterling Shepard	Jr.	WR	15	1	Kansas State	10/18/14
191	Juaquin Iglesias	Sr.	WR	12	0	Kansas	10/18/08
190	Mark Clayton	Jr.	WR	8	1	Texas	10/11/03
187	Corey Warren	Jr.	WR	9	1	Texas	10/10/92
182	Ryan Broyles	Jr.	WR	15	1	Iowa State	10/16/10
181	Jalen Saunders	Jr.	WR	15	0	Notre Dame	10/27/12

Receiving Yards - Season

Yards	Player	Pos	Cl	Year	Rec	Avg	TD
1,622	Ryan Broyles	WR	Jr.	2010	131	12.4	14
1,425	Mark Clayton	WR	Jr.	2003	83	17.2	15
1,157	Ryan Broyles	WR	Sr.	2011	83	13.9	10
1,150	Juaquin Iglesias	WR	Sr.	2008	74	15.5	10
1,120	Ryan Broyles	WR	So.	2009	89	12.6	15
1,035	Eddie Hinton	WR	Sr.	1968	64	16.2	6
993	Malcolm Kelly	WR	So.	2006	62	16.0	10
970	Sterling Shepard	WR	Jr.	2014	51	19.0	5
959	Kenny Stills	WR	Jr.	2012	82	11.7	11
950	Jermaine Gresham	TE	Jr.	2008	66	14.4	14

Receiving Yards - Career

Yards	Player	Pos	Year	Rec	Avg	TD
4,586	Ryan Broyles	WR	2008-11	349	13.1	45
3,241	Mark Clayton	WR	2001-04	221	14.7	31
2,861	Juaquin Iglesias	WR	2005-08	202	14.2	19
2,594	Kenny Stills	WR	2010-12	204	12.7	24
2,285	Malcolm Kelly	WR	2005-07	144	15.9	21
2,194	Sterling Shepard	WR	2012-	147	14.9	15
2,009	Antwone Savage	WR	1999-02	157	12.8	13
1,894	Eddie Hinton	WR	1966-68	123	15.4	12
1,785	Corey Warren	WR	1990-93	106	16.8	13
1,710	Manuel Johnson	WR	2005-08	119	14.4	17

Touchdown Receptions - Game

#	Player	Cl	Pos	Rec	Yds	Opponent	Date
4	Kenny Stills	Jr.	WR	10	91	West Virginia	11/17/12
4	Jermaine Gresham	So.	TE	5	80	Texas A&M	11/3/07
4	Trent Smith	Jr.	TE	11	70	Kansas	10/13/01
3	13 times; last: WR Ryan Broyles					Missouri	9/24/11

Touchdown Receptions - Season

#	Player	Year	Cl	Pos
15	Ryan Broyles	2009	So.	WR
15	Mark Clayton	2003	Jr.	WR
14	Ryan Broyles	2010	Jr.	WR
14	Jermaine Gresham	2008	Jr.	TE
11	Kenny Stills	2012	Jr.	WR
11	Jermaine Gresham	2007	So.	TE
11	Travis Wilson	2004	Jr.	WR
10	Ryan Broyles	2011	Sr.	WR
10	Juaquin Iglesias	2008	Sr.	WR
10	Malcolm Kelly	2006	So.	WR

Touchdown Receptions - Career

#	Player	Years	Pos
45	Ryan Broyles	2008-11	WR
31	Mark Clayton	2001-04	WR
26	Jermaine Gresham	2006-09	TE
24	Kenny Stills	2010-12	WR
21	Malcolm Kelly	2005-07	WR
19	Juaquin Iglesias	2005-08	WR
17	Manuel Johnson	2005-08	WR
17	Travis Wilson	2002-05	WR
16	Trent Smith	1999-02	TE
15	Sterling Shepard	2012-	WR
15	Keith Jackson	1984-87	TE

VISIT SOONERSPORTS.COM FOR THE LATEST ON OU FOOTBALL

BOWL TRADITION

1939 ★ ORANGE BOWL

Miami, Fla. (32,191)

TENNESSEE	17
OKLAHOMA	0

	OU	UT
First Downs	6	15
Rushes-Yards	16-25	51-197
Passing Yards	69	63
Passes-Comp-Int	27-10-1	13-4-0
Plays-Yards	43-94	64-260
Fumbles-Lost	4-3	2-1
Penalties-Yards	9-90	16-130
Punts-Average	13-40	12-36

SCORE BY QUARTER

Tennessee	7	3	0	7	17
Oklahoma	0	0	0	0	0

SCORING

UT - Foxx 12-yd run (Wyatt run), 0-7
UT - Wyatt 32-yd FG, 0-10
UT - Wood 22-yd run (Wyatt kick), 0-17

STATISTICS LEADERS

Rushing: OU - McCullough, 9-9
UT - Coffman, 12-56
Passing: OU - McCullough, 19-7-1-37
UT - Wood, 5-2-0-40
Receiving: OU - Clark, 3-30
UT - Cifers, 1-23

GAME SUMMARY

This was the first Orange Bowl that featured two national powers as both teams were undefeated and untied. To lure the Sooners to Miami, the Orange Bowl director circled the Norman campus, leaving chalk messages that promoted the game. Tennessee's powerful ground attack was too much for the Sooners, winners of 14 straight, as the Volunteers raced to a 17-0 victory in the fifth annual Orange Bowl. The victory was the 13th straight for the Vols, who were coached by Major Bob Neyland. The game was considered to be the roughest of all bowl games played that year as both teams combined for more than 200 yards in penalties.

1947 ★ GATOR BOWL

Jacksonville, Fla. (10,034)

N.C. STATE	13
OKLAHOMA	34

	OU	NCSU
First Downs	12	13
Rushes-Yards	43-195	47-136
Passing Yards	75	103
Passes-Comp-Int	9-3-2	18-7-3
Plays-Yards	52-270	65-239
Fumbles-Lost	4-3	2-1
Penalties-Yards	7-34	3-13
Punts-Average	5-31.0	4-36.0

SCORE BY QUARTER

N.C. State	7	0	6	0	13
Oklahoma	7	20	0	7	34

SCORING

OU - Davis 1 yd run (Wallace kick), 7-0
NCSU - Phillips 63 yd pass from Turner (Byler kick), 7-7
OU - Davis 7 yd run (Wallace kick), 14-7
OU - Golding 5 yd run (Wallace kick), 21-7
OU - Davis 5 yd run (kick failed), 27-7
NCSU - Palmer 8 yd run (kick failed), 27-13
OU - Owens 15 yd pass from Sarratt (Wallace kick), 34-13

STATISTICS LEADERS

Rushing: OU - Golding, 12-91
NCSU - Palmer, 10-70

GAME SUMMARY

In a game that featured two of the marquee names in college football at the time, Oklahoma blasted North Carolina State, 34-13, before an overflowing crowd of 10,000 in the second annual Gator Bowl. The Sooners did not take long to get on the scoreboard, two minutes to be exact, on an Eddie Davis one-yard plunge. N.C. State roared back to even the score, but OU put the game out of reach by scoring 20 second-quarter points and coasted from there. The marquee matchup was made possible because of the Tournament of Roses committee decision to match representatives of the Western Athletic Conference (now the Pac-12) and the Big Nine, (now the Big Ten). This agreement made it possible for teams not waiting for a possible Rose Bowl berth to be picked by the Gator Bowl committee.

1949 ★ SUGAR BOWL

New Orleans, La. (80,383)

NORTH CAROLINA	6
OKLAHOMA	14

	OU	UNC
First Downs	14	12
Rushes-Yards	65-186	34-128
Passing Yards	43	82
Passes-Comp-Int	4-1-0	21-8-2
Plays-Yards	69-229	55-210
Fumbles-Lost	1-1	0-0
Penalties-Yards	40	30
Punts-Average	5-36.8	7-38.0

SCORE BY QUARTER

North Carolina	6	0	0	0	6
Oklahoma	7	0	7	0	14

SCORING

OU - Mitchell 1 yd run (Ming kick), 7-0
UNC - Rodgers 3 yd run (kick failed), 7-6
OU - Pearson 7 yd run (Ming kick), 14-6

STATISTICS LEADERS

Rushing: OU - Heath, 12-58
UNC - Justice, 16-84
Passing: OU - Royal, 1-1-0-43
UNC - Justice, 13-6-1-57
Receiving: OU - Anderson, 1-43
UNC - Weiner, 3-36

GAME SUMMARY

It was legendary Coach Bud Wilkinson's first bowl game as the fifth-ranked and underdog Sooners took on the third-ranked and unbeaten North Carolina Tar Heels accompanied by their All-America tailback Charlie "Choo Choo" Justice. Oklahoma upset the 'Heels with the big play coming in the first quarter as linebacker Myrle Greathouse intercepted a pass and returned it 70 yards to set up Jack Mitchell's one-yard run. The Sooners never trailed after that.

BOWL TRADITION

1950 ★ SUGAR BOWL

New Orleans, La. (82,000)

LOUISIANA STATE	0
OKLAHOMA	35

	LSU	OU
First Downs	8	10
Rushes-Yards	40-38	55-286
Passing Yards	121	74
Passes-Comp-Int	20-9-2	11-2-4
Plays-Yards	60-159	66-360
Fumbles-Lost	4-4	4-4
Penalties-Yards	6-40	8-40
Punts-Average	8-33.6	7-37.4

SCORE BY QUARTER

LSU	0	0	0	0	0
Oklahoma	0	14	7	14	35

SCORING

OU - Thomas 34 yd pass from Pearson (Tipps kick), 7-0
OU - Thomas 5 yd run (Tipps kick), 14-0
OU - Heath 86 yd run (Tipps kick), 21-0
OU - Royal 5 yd run (Tipps kick), 28-0
OU - Heath 34 yd run (Tipps kick), 35-0

STATISTICS LEADERS

Rushing: OU - Heath, 15-170
LSU - West, 5-26
Passing: OU - Pearson, 7-2-na-74
LSU - Pevy, 11-5-na-82
Receiving: OU - Goad, 1-40
LSU - Baggett, 4-50

GAME SUMMARY

Bud Wilkinson's team was rated second in the nation and it was the first one of his squads to post an undefeated record, 10-0. The game was one-sided and still stands as the largest margin of victory in OU bowl history. One of the many Sooner big plays was Leon Heath's OU bowl record-breaking 86-yard TD run. The game was marred by an early-week incident where a former LSU player was caught spying on Sooner practices. It was the only time in Wilkinson's career that he publicly blasted an opponent.

1951 ★ SUGAR BOWL

New Orleans, La. (80,206)

KENTUCKY	13
OKLAHOMA	7

	UK	OU
First Downs	7	18
Rushes-Yards	40-84	59-189
Passing Yards	105	38
Passes-Comp-Int	12-9-1	8-3-1
Plays-Yards	52-189	67-227
Fumbles-Lost	1-0	7-5
Penalties-Yards	6-40	2-30
Punts-Average	8-41.7	6-33.4

SCORE BY QUARTER

Kentucky	7	6	0	0	13
Oklahoma	0	0	0	7	7

SCORING

UK - Jamerson 22 yd pass from Parilli (kick good), 0-7
UK - Jamerson 1 yd run (kick failed), 0-13
OU - Green 17 yd pass from Vessels (Weatherall kick), 7-13

STATISTICS LEADERS

Rushing: OU - Heath, 20-121
UK - Jamerson, 15-58
Passing: OU - Arnold, 5-2-0-21
UK - Parilli, 12-9-0-105
Receiving: OU - Vessels, 2-21
UK - Bruno, 3-57

GAME SUMMARY

OU won its first national championship by going a perfect 10-0 in the regular season. However, Kentucky, coached by Paul "Bear" Bryant, upset the Sooners and broke a 31-game OU winning streak. OU lost a bowl-record five fumbles in falling behind 13-0. A fourth quarter 17-yard TD pass by Billy Vessels narrowed the margin ,but a come-from-behind effort was foiled by an interception in the final minute of play.

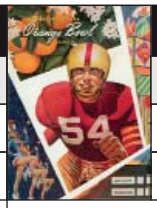

1954 ★ ORANGE BOWL

Miami, Fla. (68,640)

MARYLAND	0
OKLAHOMA	7

	OU	UM
First Downs	10	13
Rushes-Yards	47-208	52-176
Passing Yards	22	36
Passes-Comp-Int	6-4-0	12-5-1
Plays-Yards	53-230	64-212
Fumbles-Lost	2-2	2-1
Penalties-Yards	7-45	3-15
Punts-Average	7-31.3	5-29.0

SCORE BY QUARTER

Maryland	0	0	0	0	0
Oklahoma	0	7	0	0	7

SCORING

OU - Grigg 25 yd run (Leake kick), 7-0

STATISTICS LEADERS

Rushing: OU - Grigg, 13-89
UM - Felton, 10-51
Passing: OU - Calame, 4-4-0-22
UM - Boxold, 9-3-1-42
Receiving: OU - Burris, 3-17
UM - Holan, 2-31

GAME SUMMARY

It was the first game of the contract that pitted the Big Seven champion against the Atlantic Coast Conference champ. Maryland came into the game as the regular season national champion with OU rated fourth. Twice, the Terrapins had first down with the ball inside the 10-yard line, and both times the Sooner defense refused to allow any points on the scoreboard. Sooner tailback Larry Grigg scored the only TD of the game with a 25-yard scamper in the second period. The 1954 bowl game was the first bowl game in which the players had to play both ways. Sooner hero Grigg also played defensive back.

VISIT SOONERSPORTS.COM FOR THE LATEST ON OU FOOTBALL

BOWL TRADITION

1956 ★ ORANGE BOWL

Miami, Fla. (75,561)

MARYLAND	6
OKLAHOMA	20

	OU	UM
First Downs	16	9
Rushes-Yards	64-202	47-187
Passing Yards	53	46
Passes-Comp-Int	10-4-1	10-3-3
Plays-Yards	74-255	57-233
Fumbles-Lost	1-1	3-2
Penalties-Yards	3-35	7-61
Punts-Average	8-34.5	7-40.4

SCORE BY QUARTER

Maryland	0	6	0	0	6
Oklahoma	0	0	14	6	20

SCORING

UM - Vereb 15 yd run (kick failed), 0-6
OU - McDonald 4 yd run (Pricer kick), 7-6
OU - O'Neal 1 yd run (Pricer kick), 14-6
OU - Dodd 82 yd INT return (kick failed), 20-6

STATISTICS LEADERS

Rushing: OU - Harris, 9-50
UM - Vereb, 8-108
Passing: OU - Harris, 5-3-0-34
UM - Beightol, 7-2-2-35
Receiving: OU - Burris, 2-28
UM - Cooke, 1-21

GAME SUMMARY

This time it was OU that carried the No. 1 ranking into the game with Maryland ranked third, having lost just one game during the regular season. The Sooners, a perfect 10-0 and in the midst of their 47-game winning streak, trailed 6-0 at the half. The Sooners went into their famous "fast break offense" in the second half and scored three times to post their second Orange Bowl victory. It was the second national championship for Oklahoma.

1958 ★ ORANGE BOWL

Miami, Fla. (76,561)

DUKE	21
OKLAHOMA	48

	OU	DU
First Downs	11	16
Rushes-Yards	44-165	69-231
Passing Yards	114	97
Passes-Comp-Int	18-9-3	13-8-2
Plays-Yards	62-279	82-328
Fumbles-Lost	2-1	3-2
Penalties-Yards	12-150	3-25
Punts-Average	7-34.7	10-28.1

SCORE BY QUARTER

Duke	0	7	7	7	21
Oklahoma	7	7	7	27	48

SCORING

OU - Baker 94 yd int. return (Dodd kick), 7-0
OU - Thomas 13 yd run (Dodd kick), 14-0
DU - McElhaney 1 yd run (Carlton kick), 14-7
OU - Dodd 1 yd run (Dodd kick), 21-7
DU - McElhaney 4 yd run (Carlton kick), 21-14
OU - Sandefer 4 yd run (Dodd kick), 28-14
OU - Baker 29 yd pass from Hobby (Boyd kick), 35-14
DU - Dutrow 8 yd run (Carlton kick), 35-21
OU - Hobby 9 yd pass from Baker (McDaniel kick), 42-21
OU - Carpenter 73 yd int. of lateral (kick failed), 48-21

STATISTICS LEADERS

Rushing: OU - Thomas, 13-62
Duke - Carlton, 15-84
Passing: OU - Hobby, 4-3-0-48
Duke - Brodhead, 6-4-1-60
Receiving: OU - Baker, 1-29
Duke - Latimore, 3-33

GAME SUMMARY

The 47-game winning streak had been broken earlier in the season, but the Sooners still came into the game ranked No. 4. Duke, the ACC winner, was unranked. Oklahoma got only six first downs, lost the total offense battle (328 yards to 279) and picked up an OU bowl-record 165 yards in penalties, but used two interception returns for TD, including an OU bowl record 94-yarder from David Baker, two fumble recoveries, a blocked punt and a bad snap from center to win going away. The 48 points marked an all-time OU bowl record that stood until matched by the '91 Gator Bowl team.

1959 ★ ORANGE BOWL

Miami, Fla. (75,281)

SYRACUSE	6
OKLAHOMA	21

	OU	SU
First Downs	12	18
Rushes-Yards	44-152	56-239
Passing Yards	93	72
Passes-Comp-Int	4-3-0	25-10-2
Plays-Yards	48-245	81-311
Fumbles-Lost	2-1	2-2
Penalties-Yards	3-35	4-20
Punts-Average	8-37.0	8-31.2

SCORE BY QUARTER

Syracuse	0	0	0	6	6
Oklahoma	14	0	7	0	21

SCORING

OU - Gautt 42 yd run (PAT failed), 6-0
OU - Coyle 79 yd pass from Hobby (PAT pass), 14-0
OU - Hobby 40 yd punt return (Hobby kick), 21-0
SU - Weber 15 yd run (run failed), 21-6

STATISTICS LEADERS

Rushing: OU - Gautt, 6-94
SU - Anderson, 12-58
Passing: OU - Hobby, 1-1-0-79
SU - Zimmerman, 22-10-1-72
Receiving: OU - Coyle, 1-79
SU - Stevens, 5-43

GAME SUMMARY

Waiving the "no repeat rule" because of a new bowl contract, the Sooners played in their second consecutive Orange Bowl, defeating the Orangemen from Syracuse, 21-6. The Sooners were led by Prentice Gautt who scored the game's first TD on the second play of the game with a 42-yard run. Gautt averaged an OU bowl-record 15.7-yards every time he touched the ball. It was the Sooners' fourth straight Orange Bowl victory. Oklahoma ended the season ranked fifth in the nation, its only loss a one-pointer to Texas.

BOWL TRADITION

1963 ★ ORANGE BOWL

Miami, Fla. (73,380)

ALABAMA	17
OKLAHOMA	0

	OU	UA
First Downs	10	15
Rushes-Yards	52-154	50-174
Passing Yards	106	86
Passes-Comp-Int	8-4-0	17-9-1
Plays-Yards	60-260	67-260
Fumbles-Lost	2-2	1-1
Penalties-Yards	1-5	1-12
Punts-Average	10-34.0	8-40.5

SCORE BY QUARTER

Alabama	7	7	3	0	17
Oklahoma	0	0	0	0	0

SCORING

UA - Williamson 25 yd pass from Namath (Davis kick), 0-7
UA - Clark 15 yd run (Davis kick), 0-14
UA - Davis 19 yd field goal, 0-17

STATISTICS LEADERS

Rushing: OU - Grisham, 28-107
UA - Versprille, 14-52
Passing: OU - Fletcher, 1-1-0-56
UA - Namath, 17-9-1-86
Receiving: OU - Bumgardner, 1-56
UA - Williamson, 4-58

GAME SUMMARY

It was Bud Wilkinson's last bowl game. Paul "Bear" Bryant, coaching his alma mater, repeated his victory as the coach at Kentucky in the 1951 Sugar Bowl with a 17-0 triumph. LB Lee Roy Jordan, the MVP, and QB Joe Namath led the Crimson Tide to the victory.The Sooners had first and goal twice in the first half, but fumbles ended OU's chances and the Sooners never really threatened again. The lone highlight for the Oklahoma team was a visit by President John F. Kennedy to the Sooners' locker room. Although President Kennedy claimed neutrality, it was obvious by the grimace on his face he was backing the Oklahoma team.

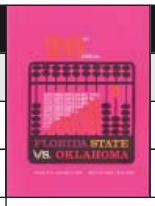

1965 ★ GATOR BOWL

Jacksonville, Fla. (50,408)

FLORIDA STATE	36
OKLAHOMA	19

	FSU	OU
First Downs	29	13
Rushes-Yards	23-217	30-71
Passing yards	303	209
Passes-Comp-Int	36-23-1	22-10-4
Plays-Yards	59-520	52-280
Fumbles-Lost	2-2	1-1
Penalties-Yards	9-52	7-35
Punts-Average	1-26.0	6-38.0

SCORE BY QUARTER

Florida State	6	18	6	6	36
Oklahoma	7	0	6	6	19

SCORING

FSU - Ehler 69 yd interception (PAT failed), 0-6
OU - Kennedy 1 yd run (Metcalf kick), 7-6
FSU - Biletnikoff 15 yd pass from Tensi (PAT failed), 7-12
FSU - Biletnikoff 14 yd pass from Tensi (PAT failed), 7-18
FSU - Biletnikoff 10 yd pass from Tensi (PAT failed), 7-24
OU - Pannell 2 yd run, (PAT failed), 13-24
FSU - Floyd 14 yd pass from Tensi (PAT failed), 13-30
OU - Hart 95 yd pass from Fletcher (PAT failed), 19-30
FSU - Biletnikoff 6 yd pass from Tensi (PAT failed), 19-36

STATISTICS LEADERS

Rushing: OU - Ringer, 7-41
FSU - Spooner, 27-125
Passing: OU - Fletcher, 7-3-0-117
FSU - Tensi, 36-23-4-303
Receiving: OU - Hart, 6-165
FSU - Biletnikoff, 13-192

GAME SUMMARY

Florida State used a sophisticated passing attack to win easily. To add insult to injury, four of the Seminoles' TD passes were thrown on fourth-down plays. Four Oklahoma players had been found ineligible the night before the game because they had signed pro contracts which was in violation of NCAA rules. FSU wide receiver Fred Biletnikoff finished the game with 13 receptions for 192 yards and four TDs.

1968 ★ ORANGE BOWL

Miami, Fla. (77,993)

TENNESSEE	24
OKLAHOMA	26

	OU	UT
First Downs	18	18
Rushes-Yards	50-203	44-172
Passing Yards	107	160
Passes-Comp-Int	18-9-3	24-12-2
Plays-Yards	68-310	68-332
Fumbles-Lost	0-0	1-1
Penalties-Yards	2-10	4-27
Punts-Average	5-47	2-32

SCORE BY QUARTER

Tennessee	0	0	14	10	24
Oklahoma	7	12	0	7	26

SCORING

OU - Warmack 7 yd run (Vashon kick), 7-0
OU - Hinton 20 yd pass from Warmack (kick failed), 13-0
OU - Owens 1 yd run (PAT failed), 19-0
UT - Glover 36 yd interception return (Kremser kick), 19-7
UT - Fulton 5 yd run (Kremser kick), 19-14
UT - Kremser 26 yd field goal, 19-17
OU - Stephenson 25 yd interception (Vashon kick), 26-17
UT - Warren 1 yd run (Kremser kick), 26-24

STATISTICS LEADERS

Rushing: OU - Warmack, 17-81
UT - Chadwick, 12-72
Passing: OU - Warmack, 18-9-2-107
UT - Warren, 23-12-2-160
Receiving: OU - Hinton, 5-87
UT - Flowers, 4-59

GAME SUMMARY

Oklahoma had won the Big Eight title in Chuck Fairbank's first year as head coach. Although a slight underdog to the Vols, OU broke out to a 19-0 halftime lead. Tennessee came back to narrow the Sooner lead to 19-17 before Oklahoma defensive back Bob Stephenson picked off a pass and raced 24 yards to give OU an all important insurance TD. The Sooners desperately needed the insurance when Dewey Warren plowed in from a yard out. The Vols then missed a potential game-winning field goal as the gun went off.

VISIT SOONERSPORTS.COM FOR THE LATEST ON OU FOOTBALL

BOWL TRADITION

1968 ★ BLUEBONNET BOWL

Houston, Texas (53,543)

SMU	28
OKLAHOMA	27

	OU	SMU
First Downs	23	22
Rushes-Yards	53-176	33-72
Passing Yards	294	281
Passes-Comp-Int	37-18-3	43-22-2
Plays-Yards	90-479	76-353
Fumbles-Lost	1-1	2-2
Penalties-Yards	6-55	4-34
Punts-Average	6-38.2	7-41.0

SCORE BY QUARTER

SMU	0	0	6	22	28
Oklahoma	7	0	14	6	27

SCORING

OU - Warmack 8 yd run (Derr kick), 7-0
OU - Barr 21 yd pass from Owens (Derr kick), 14-0
SMU - Richardson 1 yd run (kick failed), 14-6
OU - Denton 22 yd pass from Ripley (Derr kick), 21-6
SMU - Richardson 18 yd run (Lesser kick), 21-13
SMU - Levias 11 yd pass from Hixson (Lesser kick), 21-20
SMU - Fleming 19 yd pass from Hixson (PAT good), 21-28
OU - Barr 20 yd pass from Ripley (kick failed), 27-28

STATISTICS LEADERS

Rushing:	OU - Owens, 36-113
	SMU - Richardson, 18-76
Passing:	OU - Ripley, 22-10-2-153
	SMU - Hixson, 43-22-2-281
Receiving:	OU - Barr, 8-138
	SMU - Levias, 8-112
Tackles:	OU - Casteel, 12
	SMU - Cormier, 14

GAME SUMMARY

OU led 20-6 entering the fourth but SMU's Chuck Hixson, passing for 281 yards, led a comeback that produced a 28-21 lead. OU, without injured QB Bob Warmack, narrowed the margin to one on a pass from Mickey Ripley, but missed a two-point conversion for the lead. One last chance came after recovering an onside kick but a field goal attempt from inside the SMU 30-yard line went wide as time expired.

1970 ★ BLUEBONNET BOWL

Houston, Texas (53,832)

ALABAMA	24
OKLAHOMA	24

	UA	OU
First Downs	21	19
Rushes-Yards	43-229	60-349
Passing Yards	199	66
Passes-Comp-Int	27-14-0	7-5-0
Plays-Yards	70-428	67-415
Fumbles-Lost	2-1	3-2
Penalties-Yards	7-50	3-42
Punts-Average	4-37.0	5-37.0

SCORE BY QUARTER

Alabama	7	7	3	7	24
Oklahoma	7	14	0	3	24

SCORING

OU - Pruitt 58 yd run (Derr kick), 7-0
UA - Moore 4 yd pass from Hunter (Clemmy kick), 7-7
OU - Pruitt 25 yd run (Derr kick), 14-7
UA - Bailey 5 yd pass from Hunter (Clemmy kick), 14-14
OU - Wylie 2 yd run (Derr kick), 21-14
UA - Clemmy 21 yd field goal, 21-17
UA - Hunter 25 yd pass from Musso (Clemmy kick), 21-24
OU - Derr 42 yd field goal, 24-24

STATISTICS LEADERS

Rushing:	OU - Crosswhite, 20-111
	UA - Musso, 27-138
Passing:	OU - Mildren, 7-5-0-66
	UA - Hunter, 26-13-1-174
Receiving:	OU - Harrison, 2-45
	UA - Bailey, 4-86

GAME SUMMARY

The emergence of the wishbone and Greg Pruitt were late-season developments that propelled OU to four wins in its last five games and a postseason invitation. The Sooners had switched to the wishbone, and they were running it to perfection by the time the bowl game rolled around. The "bone" produced 349 yards rushing and touchdown runs of 58 and 25 yards by All-American Greg Pruitt, but the Sooners still needed a late field goal by Bruce Derr to forge the tie with the Crimson Tide.

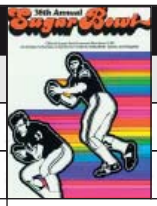

1972 ★ SUGAR BOWL

New Orleans, La. (84,031)

AUBURN	22
OKLAHOMA	40

	OU	AU
First Downs	28	15
Rushes-Yards	87-439	19-40
Passing Yards	11	250
Passes-Comp-Int	4-1-0	45-20-2
Plays-Yards	91-450	64-290
Fumbles-Lost	1-1	2-2
Penalties-Yards	2-12	0-0
Punts-Average	5-35.4	5-48.6

SCORE BY QUARTER

Auburn	0	0	7	15	22
Oklahoma	19	12	3	6	40

SCORING

OU - Crosswhite 4 yd run (kick failed), 6-0
OU - Mildren 5 yd run (Carroll kick), 13-0
OU - Mildren 4 yd run (kick failed), 19-0
OU - Mildren 7 yd run (kick failed), 25-0
OU - Wylie 71 yd punt return (kick failed), 31-0
AU - Unger 1 yd run (Jett kick), 31-7
OU - Carroll 53 yd field goal, 34-7
AU - Unger 1 yd run (Jett kick), 34-14
OU - Pruitt 2 yd run (kick failed), 40-14
AU - Cannon 11 yd pass from Sullivan (Beck run), 40-22

STATISTICS LEADERS

Rushing:	OU - Mildren, 30-149
	AU - Unger, 6-38
Passing:	OU - Mildren, 4-1-0-11
	AU - Sullivan, 44-20-1-250
Receiving:	OU - Chandler, 1-11
	AU - Beasley, 6-117
Tackles:	OU - Selmon, Driscoll 7
	AU - Yearout, 16

GAME SUMMARY

OU had lost only one game, the "Game of the Century" to Nebraska on Thanksgiving Day. Auburn featured Heisman Trophy winner Pat Sullivan. It was run versus pass, with OU's runners prevailing. The Sooners roared to a 31-0 halftime lead and amassed 439 yards rushing by game's end, a new Oklahoma and Sugar Bowl record. QB Jack Mildren, playing in the final game of his brilliant college career, scored a Sugar Bowl record three times. OU finished second in the polls to Nebraska with another Big Eight team, Colorado, finishing third.

BOWL TRADITION

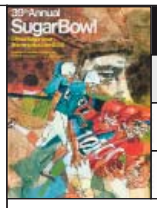

1972 ★ SUGAR BOWL*

New Orleans, La. (72,316)

PENN STATE	0
OKLAHOMA	14

	OU	PSU
First Downs	20	11
Rushes-Yards	76-278	28-50
Passing Yards	175	147
Passes-Comp-Int	12-7-0	31-12-1
Plays-Yards	88-453	59-197
Fumbles-Lost	8-5	6-4
Penalties-Yards	3-55	3-15
Punts-Average	8-32.7	10-42.9

SCORE BY QUARTER

Penn State	0	0	0	0	0
Oklahoma	7	0	7	0	14

SCORING

OU - Owens 27 yd pass from Robertson (Fulcher kick), 7-0
OU - Crosswhite 1 yd run (Fulcher kick), 14-0

STATISTICS LEADERS

Rushing:	OU - Pruitt, 21-86
	PSU - Nagle, 10-22
Passing:	OU - Robertson, 6-3-0-88
	PSU - Hufnagel, 31-12-1-147
Receiving:	OU - Owens, 5-132
	PSU - Scott, 3-59
Tackles:	OU - Lucious Selmon, 7
	PSU - Skorupan, 13

GAME SUMMARY

Played for the first time on New Year's Eve, the Sugar Bowl brought the Big Eight Champion Sooners to do battle with Joe Paterno's fifth-ranked Nittany Lions. The Sooner defense posted a shutout while allowing only 11 first downs and 49 yards rushing the entire game. It was the first year that freshmen were eligible and Sooner wide receiver Tinker Owens celebrated with five catches, good for 132 yards and one touchdown. It was also the last game for Sooner head coach Chuck Fairbanks who left for the NFL the following spring.

**Note that this Sugar Bowl game was played on December 31, 1972, instead of the traditional New Year's Day.*

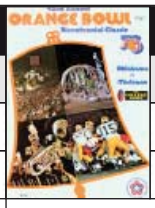

1976 ★ ORANGE BOWL

Miami, Fla. (80,307)

MICHIGAN	6
OKLAHOMA	14

	OU	UM
First Downs	16	12
Rushes-Yards	65-282	52-169
Passing Yards	63	33
Passes-Comp-Int	5-3-0	30-2-3
Plays-Yards	70-345	72-202
Fumbles-Lost	4-1	1-0
Penalties-Yards	9-40	5-26
Punts-Average	9-34.9	10-38.6

SCORE BY QUARTER

Michigan	0	0	0	6	6
Oklahoma	0	7	0	7	14

SCORING

OU - Brooks 39 yd run (DiRienzo kick), 7-0
OU - Davis 9 yd run (DiRienzo kick), 14-0
UM - Bell 2 yd run (kick failed), 14-6

STATISTICS LEADERS

Rushing:	OU - Washington, 17-73
	UM - Leach, 13-62
Passing:	OU - Davis, 5-3-0-63
	UM - Leach, 15-2-3-30
Receiving:	OU - Owens, 3-63
	UM - Bell, 1-17

GAME SUMMARY

It was Oklahoma's first bowl trip under legendary head coach Barry Switzer and a storybook setting. Ohio State, the No. 1-ranked team in the country, had lost in the Rose Bowl earlier in the afternoon. The upset gave the Sooners an opportunity to win the national championship if they could beat the Michigan Wolverines coached by Bo Schembechler. A 39-yard end around by Billy Brooks and a nine-yard keeper by Steve Davis were enough for a 14-6 victory and a fifth national championship.

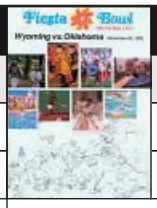

1976 ★ FIESTA BOWL

Tucson, Ariz. (46,315)

WYOMING	7
OKLAHOMA	41

	OU	UW
First Downs	24	14
Rushes-Yards	74-415	42-153
Passing Yards	23	51
Passes-Comp-Int	5-3-0	19-6-5
Plays-Yards	79-438	61-204
Fumbles-Lost	6-3	5-1
Penalties-Yards	2-20	4-30
Punts-Average	0-0	5-25.2
Time of Possession	32:18	27:42
Third Down Conv.	11-20	9-15

SCORE BY QUARTER

Wyoming	0	0	0	7	7
Oklahoma	14	6	7	14	41

SCORING

OU - Peacock 3 yd run (von Schamann kick), 7-0
OU - Ivory 4 yd run (von Schamann kick), 14-0
OU - von Schamann 32 yd field goal, 17-0
OU - von Schamann 50 yd field goal, 20-0
OU - Peacock 15 yd run (von Schamann kick), 27-0
OU - Cumby 4 yd run (von Schamann kick), 34-0
OU - Shepard 8 yd run (von Schamann kick), 41-0
UW - Jones 1 yd run (Christopulos kick), 41-7

STATISTICS LEADERS

Rushing:	OU - Shepard, 7-85
	UW - Jones, 14-68
Passing:	OU - Blevins, 3-2-0-14
	UW - Clayton, 14-5-4-54
Receiving:	OU - Hatcher, 2-14
	UW - Howard, 3-45
Tackles:	OU - Reese, 7
	UW - Coleman, 8

GAME SUMMARY

This was a mismatch that was decided early on as Oklahoma rolled up almost 500 yards in total offense and cruised to an easy victory. The Sooners led 27-0 at the third quarter mark before the reserves added two more scores in the fourth period. OU did not punt the entire game, the only time in Sooner bowl history that had happened.

VISIT SOONERSPORTS.COM FOR THE LATEST ON OU FOOTBALL

BOWL TRADITION

1978 ★ ORANGE BOWL

Miami, Fla. (69,500)

ARKANSAS	31
OKLAHOMA	6

	OU	ARK
First Downs	14	15
Rushes-Yards	49-230	60-317
Passing Yards	80	90
Passes-Comp-Int	14-7-0	12-7-1
Plays-Yards	63-310	72-407
Fumbles-Lost	4-3	2-1
Penalties-Yards	5-25	7-50
Punts-Average	5-44.4	4-40.5

SCORE BY QUARTER

Arkansas	14	0	10	7	31
Oklahoma	0	0	0	6	6

SCORING

ARK - Sales 1 yd run (Little kick), 0-7
ARK - Sales 4 yd run (Little kick), 0-14
ARK - Calcagni 1 yd run (Little kick), 0-21
ARK - Little 32 yd field goal, 0-24
OU - Hicks 8 yd pass from Blevins (kick failed), 6-24
ARK - White 20 yd run (Little kick), 6-31

STATISTICS LEADERS

Rushing:	OU - Peacock, 15-117
	ARK - Sales, 22-205
Passing:	OU - Lott, 7-4-0-42
	ARK - Calgagni, 11-7-1-90
Receiving:	OU - Rhodes, 3-46
	ARK - Sales, 4-52
Tackles:	OU - Kinlaw, 11
	ARK - Jackson, 7

GAME SUMMARY

Called by Barry Switzer, "the most disappointing loss of my career," OU was a victim of one of the biggest upsets in bowl history. When Notre Dame downed Texas in the Cotton Bowl, OU was in the running for a national championship. A big win over Arkansas might impress the voters and secure the crown for the Sooners. As a result, Switzer went against his own strategy by choosing to receive the opening kickoff rather than play defense. OU fumbled inside its own 10 on the third play of the game and Arkansas immediately scored for a lead it never relinquished.

1979 ★ ORANGE BOWL

Miami, Fla. (66,635)

NEBRASKA	24
OKLAHOMA	31

	NU	OU
First Downs	27	17
Rushes-Yards	54-217	53-292
Passing Yards	220	47
Passes-Comp-Int	31-18-2	3-2-0
Plays-Yards	85-437	56-339
Fumbles-Lost	0-0	1-1
Penalties-Yards	8-96	6-50
Punts-Average	2-37.5	3-39.3
Third Down Conv.	8-18	7-12
Sacks By-Yards	1-1	1-5

SCORE BY QUARTER

Nebraska	7	0	3	14	24
Oklahoma	7	7	17	0	31

SCORING

NU - Smith 21 yd pass from Sorley (Todd kick), 0-7
OU - Sims 3 yd run (von Schamann kick), 7-7
OU - Lott 3 yd run (von Schamann kick), 14-7
OU - Sims 11 yd run (von Schamann kick), 21-7
OU - von Schamann 26 yd field goal, 24-7
NU - Todd 31 yd field goal, 24-10
OU - Lott 2 yd run (von Schamann kick), 31-10
NU - Berns 1 yd run (Todd kick), 31-17
NU - Miller 2 yd pass from Sorley (Todd kick), 31-24

STATISTICS LEADERS

Rushing:	OU - Sims, 25-134
	NU - Berns, 19-99
Passing:	OU - Lott, 3-2-0-47
	NU - Sorley, 31-18-2-220
Receiving:	OU - Rhodes, 1-38
	NU - Smith, 3-62
Tackles:	OU - Kinlaw, 11
	NU - Andrews, 9

GAME SUMMARY

A truly amazing turn of events produced a rematch after Nebraska's victory in November. The Sooners, ranked No. 1 with one loss, had lost a heartbreaker to the Cornhuskers, 17-14, on a late fumble at the NU three-yard line. When the Huskers were upset the following week by Missouri, producing a Big Eight Championship tie, the Orange Bowl officials came up with the idea of a rematch, much to the Sooners' joy and the Huskers' shock. It went as predicted: an Oklahoma victory.

1980 ★ ORANGE BOWL

Miami, Fla. (66,714)

FLORIDA STATE	7
OKLAHOMA	24

	FSU	OU
First Downs	11	22
Rushes-Yards	35-82	59-411
Passing Yards	100	36
Passes-Comp-Int	27-8-3	4-2-0
Plays-Yards	62-182	63-447
Fumbles-Lost	1-0	5-4
Penalties-Yards	4-20	3-28
Punts-Average	9-42.2	4-25.0
Third Down Conv.	6-15	9-15
Sacks By-Yards	0-0	1-4

SCORE BY QUARTER

Florida State	7	0	0	0	7
Oklahoma	0	17	0	7	24

SCORING

FSU - Whitting 1 yd run (Chappelen kick), 0-7
OU - Watts 61 yd run (Keeling kick), 7-7
OU - Wilson 5 yd run (Keeling kick), 14-7
OU - Keeling 24 yd field goal, 17-7
OU - Sims 22 yd run (Keeling kick), 24-7

STATISTICS LEADERS

Rushing:	OU - Sims, 24-164
	FSU - Lyles, Whiting, 13-40
Passing:	OU - Watts, 4-2-0-36
	FSU - Jordan, 16-6-1-76
Receiving:	OU - Nixon, 2-36
	FSU - King, Childers, 2-24
Tackles:	OU - Cumby, 9
	FSU - Herring, 16

GAME SUMMARY

The Big Eight Champion Sooners met an undefeated Florida State team on New Year's night. After the Seminoles took a 7-0 first-quarter lead, OU unleashed 17 second-quarter points to take the lead for good. J.C. Watts was named Orange Bowl MVP on offense. He scored on a 61-yard option play and rushed for more than 100 yards. Bud Hebert, who recorded three interceptions, earned the award on defense. Billy Sims wrapped up his brilliant collegiate career scoring on a 22-yard pitch from Watts. Oklahoma finished third in the country and won the Orange Bowl for the third time in five tries under Switzer. The Seminoles crossed midfield only two times after the first quarter and never passed the 35-yard line.

BOWL TRADITION

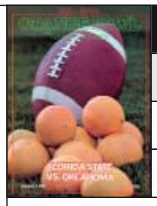

1981 ★ ORANGE BOWL

Miami, Fla. (71,043)

OKLAHOMA	18
FLORIDA STATE	17

	OU	FSU
First Downs	18	23
Rushes-Yards	55-156	60-212
Passing Yards	128	51
Passes-Comp-Int	12-7-0	15-11-0
Plays-Yards	67-284	75-263
Fumbles-Lost	7-5	1-0
Penalties-Yards	4-32	5-58
Punts-Average	2-37.0	4-42.5
Third Down Conv.	8-16	8-17

SCORE BY QUARTER

Oklahoma	0	3	7	8	18
Florida State	0	7	3	7	17

SCORING

FSU - Williams 10 yd run (Capece kick), 0-7
OU - Keeling 53 yd field goal, 3-7
OU - Overstreet 4 yd run (Keeling kick), 10-7
FSU - Capece 19 yd field goal, 10-10
FSU - Recovered fumble in OU end zone (Capece kick), 10-17
OU - Rhodes 11 yd pass from Watts (Valora pass from Watts), 18-17

STATISTICS LEADERS

Rushing:	OU - Watts, 25-48
	FSU - Williams, 19-99
Passing:	OU - Watts, 12-7-0-128
	FSU - Stockstill, 15-11-0-51
Receiving:	OU - Rhodes, 2-53
	FSU - Williams, 2-27
Tackles:	OU - Coast, 15
	FSU - Piurowski, 12

GAME SUMMARY

This contest featured a rematch with a great deal more excitement as OU turned to a foreign weapon, the pass, to notch its third straight Orange Bowl win. QB J.C. Watts was chosen MVP and with good reason. The Seminoles used a fourth-quarter TD to break a 10-10 tie and seemingly gain control. OU was forced to start deep in its own territory after the kickoff with little time left. Watts went to work and passed the Sooners to the 11-yard line where he hit Steve Rhodes with a TD strike to pull the Sooners to within one with less than a minute to go. Watts then proceeded to hit tight end Forrest Valora for the two-point conversion that gave the Sooners their ninth Orange Bowl victory, including three in the last four years. Oklahoma finished ranked No. 3 in the nation.

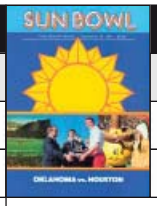

1981 ★ SUN BOWL

El Paso, Texas (33,816)

HOUSTON	14
OKLAHOMA	40

	UH	OU
First Downs	26	15
Rushes-Yards	59-157	54-409
Passing Yards	228	2
Passes-Comp-Int	29-18-1	5-1-1
Plays-Yards	88-385	59-407
Fumbles-Lost	4-3	2-1
Penalties-Yards	2-27	7-48
Punts-Average	6-37.0	5-38.6
Third Down Conv.	7-16	3-11

SCORE BY QUARTER

Houston	0	7	0	7	14
Oklahoma	7	0	3	30	40

SCORING

OU - Shepard 34 yd run (Keeling kick), 7-0
UH - Wilson 1 yd run (Clendenen kick), 7-7
OU - Keeling 32 yd field goal, 10-7
OU - Shepard 1 yd run (Keeling kick), 17-7
OU - Keeling 49 yd field goal, 20-7
OU - Sims 30 yd run (Keeling kick), 27-7
UH - Jordan 6 yd run (Clendenen kick), 27-14
OU - Mills 2 yd run (kick failed), 33-14
OU - Truit 28 yd interception return (Keeling kick), 40-14

STATISTICS LEADERS

Rushing:	OU - Sims, 15-181
	UH - Polk, 19-74
Passing:	OU - Shepard, 5-1-1-2
	UH - Wilson, 28-11-1-216
Receiving:	OU - Ross, 1-2
	UH - Durham, 1-60
Tackles:	OU - Benson, 10
	UH - Turner, 13

GAME SUMMARY

OU ended the season on a bright note with an easier than anticipated 40-14 victory over Houston. MVP Darrell Shepard, who began his career at the UH, scored two touchdowns against his former team. The Sooners scored 30 fourth quarter points to turn a seat squirmer into a rout. Freshman Fred Sims rolled up 181 yards rushing in the game after rushing for just 179 in the regular season.

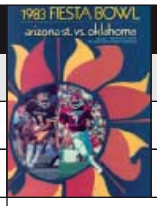

1983 ★ FIESTA BOWL

Tempe, Ariz. (70,553)

ARIZONA STATE	32
OKLAHOMA	21

	ASU	OU
First Downs	25	19
Rushes-Yards	43-100	63-417
Passing Yards	329	40
Passes-Comp-Int	35-17-2	10-4-1
Plays-Yards	78-429	73-457
Fumbles-Lost	3-0	6-4
Penalties-Yards	7-64	8-68
Punts-Average	6-43.5	4-29.5
Time of Possession	30:31	29:29
Third Down Conv.	6-15	9-19
Sacks By-Yards	0-0	4-6

SCORE BY QUARTER

Arizona State	0	11	7	14	32
Oklahoma	7	6	8	0	21

SCORING

OU - Wilson 1 yd run (Keeling kick), 7-0
ASU - Zendejas 32 yd field goal, 7-3
ASU - Phelps safety in end zone, 7-5
ASU - Zendejas 22 yd field goal, 8-7
OU - Wilson 1 yd run (rush PAT no good), 13-8
ASU - Zendejas 54 yd field goal, 13-11
ASU - Clark 15 yd run (Zendejas kick), 13-18
OU - Sims 19 yd run (Phelps to Fontenette), 21-18
ASU - Moore 1 yd run (Zendejas kick), 21-25
ASU - Brown 52 yd pass from Hons (Zendejas kick), 21-32

STATISTICS LEADERS

Rushing:	OU - Dupree, 17-242
	ASU - Moore, 20-64
Passing:	OU - Phelps, 10-4-1-40
	ASU - Hons, 35-17-2-329
Receiving:	OU - Lewis, 2-23
	ASU - Moore, 3-88
Tackles:	OU - Sanders, 11
	ASU - Richardson, 15

GAME SUMMARY

The magic of Marcus Dupree ran out as the Sun Devils rallied for 14 fourth-quarter points to win the first meeting between the two. Dupree ran wild early, amassing 239 yards before recurrent leg injuries forced him out in the third quarter. The turning point came when Oklahoma punter Michael Keeling could not get his punt away and was forced to throw an illegal pass. The Devils took over at the OU 43 and later scored when Darryl Clack raced 15 yards for a TD.

VISIT SOONERSPORTS.COM FOR THE LATEST ON OU FOOTBALL

BOWL TRADITION

1985 ★ ORANGE BOWL

Miami, Fla. (56,294)

WASHINGTON	28
OKLAHOMA	17

	UW	OU
First Downs	17	17
Rushes-Yards	43-192	54-162
Passing Yards	119	124
Passes-Comp-Int	21-9-3	21-6-1
Plays-Yards	64-311	75-286
Fumbles-Lost	3-1	6-2
Penalties-Yards	5-25	8-60
Punts-Average	6-37.7	7-34.6
Time of Possession	28:56	31:04
Third Down Conv.	3-13	6-18

SCORE BY QUARTER

Washington	14	0	0	14	28
Oklahoma	0	14	0	3	17

SCORING

UW - Greene 29 yd pass from Siruco (Jaeger kick), 0-7
UW - Robinson 1 yd run (Jaeger kick), 0-14
OU - Bradley 1 yd run (Lashar kick), 7-14
OU - Shepard 61 yd pass from Bradley (Lashar kick), 14-14
OU - Lashar 35 yd field goal, 17-14
UW - Pattison 12 yd pass from Millen (Jaeger kick), 17-21
UW - Fenney 6 yd run (Jaeger kick), 17-28

STATISTICS LEADERS

Rushing:	OU - Carr, 10-63
	UW - Robinson, 28-135
Passing:	OU - Bradley, 21-6-1-124
	UW - Sircuro, 17-7-3-78
Receiving:	OU - Shepard, 3-87
	UW - Greene, 4-97
Tackles:	OU - Brown, Reed, 6
	UW - Kelly, 11

GAME SUMMARY

Brigham Young was No. 1 in the polls, but Sooner head coach Barry Switzer had argued that the Sooners should be No. 1 because of a tougher schedule. A win over a fine Husky team would solidify that claim. However, Washington refused to cooperate and turned a 17-14 fourth quarter deficit into a 28-17 triumph. The game was marked by a bizarre incident when, after thinking an Oklahoma field goal was good, the Sooner Schooner raced onto the field as called for by tradition. A penalty negated the field goal, but the Schooner became stuck in the muddy field in front of UW's bench, resulting in a 15-yard penalty. The following 42-yard try was no good.

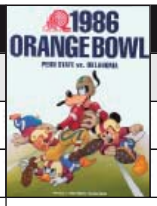

1986 ★ ORANGE BOWL

Miami, Fla. (74,178)

PENN STATE	10
OKLAHOMA	25

	PSU	OU
First Downs	14	12
Rushes-Yards	36-103	52-228
Passing Yards	164	91
Passes-Comp-Int	34-18-4	6-3-0
Plays-Yards	70-267	58-319
Fumbles-Lost	2-1	5-1
Penalties-Yards	6-49	7-45
Punts-Average	6-46.3	5-42.6
Time of Possession	31:23	28:37
Third Down Conv.	7-15	5-16
Sacks By-Yards	0-0	2-10

SCORE BY QUARTER

Penn State	7	3	0	0	10
Oklahoma	0	16	3	6	25

SCORING

PSU - Manoa 1 yd run (Manca kick), 0-7
OU - Lashar 26 yd field goal, 3-7
OU - Jackson 71 yd pass from Holieway (Lashar kick), 10-7
OU - Lashar 31 yd field goal, 13-7
OU - Lashar 21 yd field goal, 16-7
PSU - Manca 27 yd field goal, 16-10
OU - Lashar 22 yd field goal, 19-10
OU - Carr 61 yd run (kick failed), 25-10

STATISTICS LEADERS

Rushing:	OU - Carr, 19-148
	PSU - Dozier, 12-39
Passing:	OU - Holieway, 6-3-0-91
	PSU - Knizner, 11-8-1-90
Receiving:	OU - Jackson, 2-83
	PSU - Dimidio, 6-50
Tackles:	OU - Bosworth, 13
	PSU - Alexander, 9

GAME SUMMARY

A swarming defense, a record field goal performance and two big plays helped the Oklahoma Sooners defeat Penn State to capture both the Orange Bowl and the program's sixth national championship. Butkus Award winner Brian Bosworth had 13 solo tackles and the Oklahoma secondary picked off four Penn State passes to thwart any rallies. Tim Lashar booted an Orange Bowl record four field goals to give the Sooners an early lead. Lydell Carr and Keith Jackson then provided big plays, a 61-yard jaunt by Carr and a 71-yard pass play from Jamelle Holieway to Jackson.

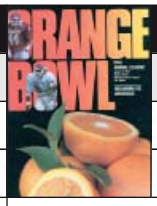

1987 ★ ORANGE BOWL

Miami, Fla. (57,291)

ARKANSAS	8
OKLAHOMA	42

	ARK	OU
First Down	17	11
Rushes-Yards	45-48	48-366
Passing Yards	192	47
Passes-Comp-Int	33-16-5	5-2-0
Plays-Yards	81-240	53-413
Fumbles-Loss	2-0	3-2
Penalties-Yards	3-25	4-40
Punts-Average	9-41.1	5-47.6
Time of Possession	35:29	24:31
Third Down Conv.	8-18	5-12
Sacks By-Yards	7-51	0-0

SCORE BY QUARTER

Arkansas	0	0	0	8	8
Oklahoma	0	14	14	14	42

SCORING

OU - Tillman 77 yd run (Lashar kick), 7-0
OU - Tillman 21 yd run (Lashar kick), 14-0
OU - Holieway 2 yd run (Lashar kick), 21-0
OU - Holieway 4 yd run (Lashar kick), 28-0
OU - Stafford 13 yd run (Lashar kick), 35-0
OU - Parham 49 yd run (Lashar kick), 42-0
ARK - Thomas 2 yd run (Shibest pass from Bland), 42-8

STATISTICS LEADERS

Rushing:	OU - Tillman, 7-109
	ARK - Thomas, 22-59
Passing:	OU - Holieway, 3-2-0-47
	ARK - Thomas, 26-13-4-129
Receiving:	OU - Shepard, 1-36
	ARK - Shibest, 4-83
Tackles:	OU - Jones, 9
	ARK - Atwater, 7

GAME SUMMARY

After nine years, Barry Switzer avenged his most embarrassing loss, coaching Oklahoma to a 42-8 rout of Arkansas. LB Danté Jones, playing in place of All-American Brian Bosworth, led the defense, which held the Hogs to just 48 rushing yards. Spencer Tillman gained 109 yards rushing on just seven carries. His totals included a 77-yard TD to give OU the early 7-0 lead. Todd Thomsen set an Orange Bowl record with five punts for a 47.6-yard average.

BOWL TRADITION

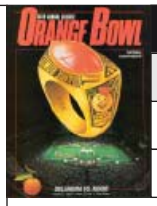

1988 ★ ORANGE BOWL

Miami, Fla. (74,760)

MIAMI	20
OKLAHOMA	14

	OU	UM
First Downs	13	15
Rushes-Yards	53-179	38-72
Passing Yards	76	209
Passes-Comp-Int	13-5-0	30-18-1
Plays-Yards	66-255	68-281
Fumbles-Lost	4-2	0-0
Penalties-Yards	5-39	8-85
Punts-Average	8-39.0	6-44.7
Time of Possession	27:52	32:08
Third Down Conv.	6-18	9-18
Sacks By-Yards	1-5	1-5

SCORE BY QUARTER

Miami	7	0	10	3	20
Oklahoma	0	7	0	7	14

SCORING

UM - Bratton 30 yd pass from Walsh (Cox kick), 0-7
OU - Stafford 1 yd run (Lashar kick), 7-7
UM - Cox 56 yd field goal, 7-10
UM - Irvin 23 yd pass from Walsh (Cox kick), 7-17
UM - Cox 48 yd field goal, 7-20
OU - Hutson 29 yd run (Lashar kick), 14-20

STATISTICS LEADERS

Rushing:	OU - Collins, 10-50
	UM - Williams, 19-41
Passing:	OU - Thompson, 12-4-0-56
	UM - Walsh, 30-18-1-209
Receiving:	OU - Jackson, 3-45
	UM - Bratton, 9-102
Tackles:	OU - Reed, 9
	UM - Clark, 14

GAME SUMMARY

The Sooners' hopes of winning their seventh national championship were put to rest by Miami, 20-14. The Hurricanes took the opening kickoff and moved 65 yards in eight plays for a 7-0 lead, then never looked back. The Sooner offense, which led the nation in six categories, was held to only 179 rushing yards and 255 overall. Late in the fourth quarter, the Sooners scored on a 29-yard fumblerooski which gave the Oklahoma faithful a flicker of hope. The Hurricane defenders blew it out when they sacked quarterback Charles Thompson and caused a fumble to ensure the victory.

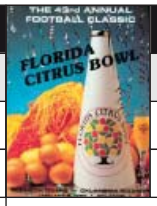

1989 ★ CITRUS BOWL

Orlando, Fla. (53,571)

OKLAHOMA	6
CLEMSON	13

	CU	OU
First Downs	12	17
Rushes-Yards	48-187	43-116
Passing Yards	57	138
Passes-Comp-Int	11-5-0	24-10-1
Plays-Yards	59-244	67-254
Fumbles-Lost	1-0	4-1
Penalties-Yards	7-76	5-50
Punts-Average	7-44.3	5-38.6
Time of Possession	29:30	30:30
Third Down Conv.	6-15	4-14
Sacks By-Yards	0-0	0-0

SCORE BY QUARTER

Oklahoma	3	0	3	0	6
Clemson	0	6	0	7	13

SCORING

OU - Lashar 35 yd field goal, 3-0
CU - Gardocki 20 yd field goal, 3-3
CU - Gardocki 46 yd field goal, 3-6
OU - Lashar 30 yd field goal, 6-6
CU - Allen 4 yd run (Seyle kick), 6-13

STATISTICS LEADERS

Rushing:	OU - Perry, 12-52
	CU - McFadden, 9-55
Passing:	OU - Holieway, 24-10-1-138
	CU - Williams, 11-5-0-57
Receiving:	OU - Cabbiness, 3-78
	CU - Allen, 4-47
Tackles:	OU - Dillon, 11
	CU - McDaniel, 11

GAME SUMMARY

After a dry three quarters and the score deadlocked at 6-6, Clemson held off a late Sooner rally to post a 13-6 victory and give the ACC its first victory over the Sooners in 16 tries. On the Sooners' last possession, OU took the ball over on its own 20 with 2:59 left on the clock. QB Jamelle Holieway, playing in his final game, scampered 11 yards on a fourth down to keep the drive alive. Holieway then completed passes of five, seven, four, 12, seven, 12 and 13 yards, to get OU inside the Tiger 14 with 12 seconds remaining. Two desperation heaves by Holieway dropped incomplete to end all Oklahoma hopes.

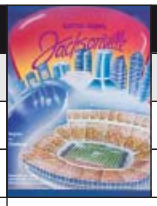

1991 ★ GATOR BOWL

Jacksonville, Fla. (62,003)

OKLAHOMA	48
VIRGINIA	14

	OU	UVA
First Downs	36	13
Rushes-Yards	51-261	26-101
Passing Yards	357	142
Passes-Comp-Int	36-27-0	29-12-1
Plays-Yards	87-618	55-243
Fumbles-Lost	1-1	4-1
Penalties-Yards	12-128	6-48
Punts-Average	3-40.3	8-34.8
Time of Possession	37:54	22:06
Third Down Conv.	8-14	2-12
Sacks By-Yards	1-9	0-0

SCORE BY QUARTER

Oklahoma	7	27	14	0	48
Virginia	0	7	0	7	14

SCORING

OU - Mickey 10 yd pass from Gundy (Blanton kick), 7-0
OU - Gaddis 2 yd run (Blanton kick), 14-0
OU - Gaddis 8 yd run (Blanton kick), 21-0
OU - Jones 4 yd blocked punt (Blanton kick), 28-0
OU - Mickey 13 yd pass from Gundy (kick blocked), 34-0
UVA - Davis 22 yd pass from Blundin (Husted kick), 34-7
OU - Rasheed 7 yd run (Blanton kick), 41-7
OU - Gaddis 7 yd run (Blanton kick), 48-7
UVA - Tomlin 23 yd pass from Blundin (Husted kick), 48-14

STATISTICS LEADERS

Rushing:	OU - Gaddis, 20-104
	UVA - Kirby, 13-66
Passing:	OU - Gundy, 31-25-0-324
	UVA - Blundin, 26-12-1-142
Receiving:	OU - Warren, 5-110
	UVA - Mundy, 3-44
Tackles:	OU - Wilson, 8
	UVA - Lewis, 15

GAME SUMMARY

Cale Gundy unleashed one of the greatest postseason passing efforts in school history as Oklahoma crushed Virginia, 48-14. Gundy was 25-of-31, including 11 straight completions, for 329 yards and two TDs. The Sooners scored touchdowns on four of their first five possessions to put the game out of reach before halftime. The OU defense never allowed the Cavaliers inside the 20. The 48 points tied the OU bowl game record (48-21 over Duke in the '58 Orange Bowl).

BOWL TRADITION

1993 ★ JOHN HANCOCK BOWL

El Paso, Texas (43,848)

TEXAS TECH	10
OKLAHOMA	41

	OU	TTU
First Downs	21	18
Rushes-Yards	50-177	33-116
Passing Yards	215	199
Passes-Comp-Int	26-15-1	37-19-4
Plays-Yards	76-392	70-315
Fumbles-Lost	4-2	0-0
Penalties-Yards	9-65	6-65
Punts-Average	7-48.3	7-42.6
Time of Possession	35:22	24:38
Third Down Conv.	4-11	6-17
Sacks By-Yards	1-5	6-31

SCORE BY QUARTER

Texas Tech	0	3	7	0	10
Oklahoma	14	14	0	13	41

SCORING

OU - Chandler 2 yd run (Blanton kick), 7-0
OU - Brady 9 yd pass from Gundy (Blanton kick), 14-0
TT - Davis 22 yd field goal, 14-3
OU - Warren 34 yd pass from Gundy (Blanton kick), 21-3
OU - Brady 15 yd pass from Gundy (Blanton kick), 28-3
TT - Morris 2 yd run (Davis kick), 28-10
OU - Moore 32 yd run (Blanton kick), 35-10
OU - Moore 6 yd run (no PAT attempt), 41-10

STATISTICS LEADERS

Rushing:	OU - Moore, 15-85
	TT - Morris, 27-95
Passing:	OU - Gundy, 26-15-1-215
	TT - Hall, 37-19-4-199
Receiving:	OU - Warren, 4-93
	TT - Mitchell, 6-87
Tackles:	OU - Coats, 8
	TT - Wright, Banks, 9

GAME SUMMARY

QB Cale Gundy brilliantly guided Oklahoma's offense and the Sooner defense slowed Doak Walker Award winner Bam Morris as OU claimed a 41-10 win. The Sooners scored the first two times they had the ball. Another Gundy TD pass boosted the lead to 21-3. Just over a minute later, the game MVP hit again and Oklahoma was cruising at halftime 28-3. Meanwhile, the nation's second-leading rusher was held to just 95 yards by the Sooner defense.

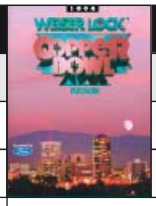

1994 ★ COPPER BOWL

Tucson, Ariz. (45,122)

BYU	31
OKLAHOMA	6

	BYU	OU
First Downs	28	16
Rushes-Yards	33-71	33-72
Passing Yards	485	163
Passes-Comp-Int	46-32-0	30-13-1
Plays-Yards	79-556	63-235
Fumbles-Lost	0	0
Penalties-Yards	6-48	7-44
Punts-Average	4-37.0	8-37.1
Time of Possession	35:16	24:44
Third Down Conv.	8-14	3-13
Sacks By-Yards	1-13	1-3

SCORE BY QUARTER

BYU	7	10	7	7	31
Oklahoma	0	0	0	6	6

SCORING

BYU - Doman 7 yd pass from Walsh (Lauder kick), 0-7
BYU - Lauder 22 yd field goal, 0-10
BYU - Johnston 25 yd pass from Walsh (Lauder kick), 0-17
BYU - Johnston 4 yd pass from Walsh (Lauder kick), 0-24
OU - Moore 2 yd run (PAT failed), 6-24
BYU - Doman 28 yd pass from Walsh (Lauder kick), 6-31

STATISTICS LEADERS

Rushing:	OU - Moore, 9-41
	BYU - Willis, 11-41
Passing:	OU - Brown, 30-13-1-163
	BYU - Walsh, 45-31-4-454
Receiving:	OU - Hall, 5-75
	BYU - Willis, 7-103
Tackles:	OU - Simpson, 13
	BYU - Cook, 8

GAME SUMMARY

After completing its worst regular season in 30 years, and playing under a head coach who had resigned, Oklahoma ended its season with a dismal 31-6 loss. The Sooners started reserve QB Terence Brown, who had completed one of three passes on the season. Season starter Garrick McGee had contracted spinal meningitis and was unable to play. OU's defense surrendered 485 yards and four touchdowns through the air. BYU's John Walsh set Copper Bowl records for completions (31) and TD passes (4). Sooner linebacker Broderick Simpson was Defensive Player of the Game with 13 tackles, a sack and a broken up pass.

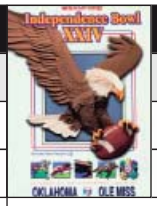

1999 ★ INDEPENDENCE BOWL

Shreveport, La. (49,843)

MISSISSIPPI	27
OKLAHOMA	25

	UM	OU
First Downs	19	27
Rushes-Yards	33-159	23-91
Passing Yards	202	390
Passes-Comp-Int	29-18-2	54-39-1
Plays-Yards	62-361	77-481
Fumbles-Lost	1-0	3-3
Penalties-Yards	3-13	4-35
Punts-Average	5-39.4	1-10.0
Time of Possession	29:24	30:36
Third Down Conv.	5-11	7-13
Sacks By-Yards	3-16	3-24

SCORE BY QUARTER

Ole Miss	7	14	0	6	27
Oklahoma	3	0	15	7	25

SCORING

UM - McAllister 25 yd pass from Miller (Binkley kick), 0-7
OU - Duncan 34 yd field goal, 3-7
UM - Bettis 9 yd pass from Miller (Binkley kick), 3-14
UM - McAllister 80 yd run (Binkley kick), 3-21
OU - Jackson 3 yd pass from Heupel (Duncan kick), 10-21
OU - Daniels 41 yd pass from Heupel (Hammons pass), 18-21
UM - Binkley 29 yd field goal, 18-24
OU - Griffin 17 yd pass from Heupel (Duncan kick), 25-24
UM - Binkley 39 yd field goal, 25-27

STATISTICS LEADERS

Rushing:	OU - Griffin, 12-86
	UM - McAllister, 17-121
Passing:	OU - Heupel, 53-39-1-390
	UM - Miller, 28-18-2-202
Receiving:	OU - Daniels, 6-109
	UM - McAllister, 3-55
Tackles:	OU - Rideau, 7
	UM - Taylor, Strong, 8

GAME SUMMARY

In the final college game of the 20th century, Ole Miss topped Oklahoma in a thriller, 27-25. OU quarterback and game offensive MVP Josh Heupel set school and Independence Bowl records for attempts, completions and yards, and tied the record for touchdowns. Jarrail Jackson tied the Independence Bowl record for receptions with 10. Ole Miss' Les Binkley kicked a 39-yard field goal for the win on the last play of the game.

BOWL TRADITION

2001 ★ ORANGE BOWL

Miami, Fla. (76,835)

FLORIDA STATE	2
OKLAHOMA	13

	FSU	OU
First Downs	14	12
Rushes-Yards	17-27	36-56
Passing Yards	274	214
Passes-Comp-Int	52-25-2	39-25-1
Plays-Yards	69-301	75-270
Fumbles-Lost	3-1	2-1
Penalties-Yards	6-38	7-45
Punts-Average	10-44.7	8-41.1
Time of Possession	23:27	36:33
Third Down Conv.	1-15	7-19
Sacks By-Yards	2-13	1-2

SCORE BY QUARTER

Florida State	0	0	0	2	2
Oklahoma	3	0	3	7	13

SCORING

OU - Duncan 27 yd field goal, 3-0
OU - Duncan 42 yd field goal, 6-0
OU - Griffin 10 yd run (Duncan kick), 13-0
FSU - Team safety, 13-2

STATISTICS LEADERS

Rushing: OU - Griffin, 11-40
FSU - Minor, 13-20
Passing: OU - Heupel, 39-25-1-214
FSU - Weinke, 51-25-2-274
Receiving: OU - Norman, 3-49
FSU - Bell, 7-137
Tackles: OU - Thompson, 7
FSU - Allen, 12

GAME SUMMARY

Top-ranked Oklahoma used a smothering defense to shut down the third-ranked Seminoles and Josh Heupel generated enough offense to lead OU to a perfect season. As the nation's only unbeaten team, the Sooners were the unanimous winners of the AP media poll. They were automatically crowned national champions in the coaches' poll under the Bowl Championship Series format. Led by Orange Bowl MVP Torrance Marshall, the Sooners time and again forced Florida State's Chris Weinke into bad decisions. Tim Duncan kicked two field goals and Quentin Griffin scored the clinching touchdown on a 10-yard run up the middle with 8:30 to play. Florida State avoided its first shutout in 12 seasons when Stanford Samuels tackled OU punter Jeff Ferguson in the end zone for a safety with 55 seconds remaining.

2002 ★ COTTON BOWL

Dallas, Texas (72,955)

OKLAHOMA	10
ARKANSAS	3

	OU	ARK
First Downs	11	6
Rushes-Yards	34-56	42-37
Passing Yards	175	13
Passes-Comp-Int	32-24-0	13-2-1
Plays-Yards	66-231	55-50
Fumbles-Lost	2-1	1-1
Penalties-Yards	9-76	6-54
Punts-Average	9-34.9	8-40.5
Time of Possession	33:34	26:26
Third Down Conv.	6-18	1-14
Sacks By-Yards	9-55	4-27

SCORE BY QUARTER

Oklahoma	7	0	3	0	10
Arkansas	0	0	0	3	3

SCORING

OU - Hybl 1 yd run (Duncan kick, 7-0
OU - Duncan 32 yd field goal, 10-0
ARK - O'Donohoe 32 yd field goal, 10-3

STATISTICS LEADERS

Rushing: OU - Griffin, 19-56
ARK - Holmes, 8-27
Passing: OU - Hybl, 32-24-0-175
ARK - Clark, 12-2-1-13
Receiving: OU - Norman, 7-74
ARK - Wilson, 1-7
Tackles: OU - Calmus, 10
ARK - Petty, Bua, 7.5

GAME SUMMARY

Arkansas, which reached OU territory just two times the entire game, could muster only 13 passing yards on two completions while its rushing attempts (42) outnumbered its rushing yards (37). Sooner defenders tied a school and Cotton Bowl record with a whopping nine sacks. Late in the first quarter, Oklahoma set sail on a 13-play, 63-yard scoring drive that culminated in a one-yard sneak by quarterback Nate Hybl. Along the way, the Sooners converted two third downs and one fourth. The resulting touchdown and PAT made the rest of the afternoon academic. OU added a 32-yard field goal by Tim Duncan in the third frame to build a 10-0 advantage that felt like twice that given the play of the defense. Arkansas, aided by penalties, finally scratched out a field goal, but no serious threat to the outcome was ever mounted.

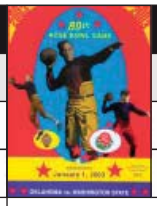

2003 ★ ROSE BOWL

Pasadena, Calif. (86,848)

OKLAHOMA	34
WASHINGTON STATE	14

	OU	WSU
First Downs	19	11
Rushes-Yards	46-146	21-4
Passing Yards	240	239
Passes-Comp-Int	29-19-0	34-17-2
Plays-Yards	75-386	55-243
Fumbles-Lost	2-1	3-1
Penalties-Yards	4-28	9-52
Punts-Average	5-29.0	6-46.0
Time of Possession	37:14	22:46
Third Down Conv.	9-20	2-11
Sacks By-Yards	6-59	3-27

SCORE BY QUARTER

Oklahoma	3	14	3	14	34
Wash. State	0	0	0	14	14

SCORING

OU - DiCarlo 45 yd field goal, 3-0
OU - Savage 12 yd pass from Hybl (DiCarlo kick), 10-0
OU - Perkins 51 yd punt return (DiCarlo kick), 17-0
OU - DiCarlo 30 yd field goal, 20-0
OU - Fagan 9 yd pass from Hybl (DiCarlo kick), 27-0
WSU - Riley 37 yd pass from Gesser (Dunning kick), 27-7
OU - Griffin 19 yd run (DiCarlo kick), 34-7
WSU - Moore 89 yd kickoff return (Dunning kick), 34-14

STATISTICS LEADERS

Rushing: OU - Griffin, 30-162
WSU - Green, 8-45
Passing: OU - Hybl, 29-19-0-240
WSU - Gesser, 34-17-2-239
Receiving: OU - Peoples, 3-80
WSU - Riley, 9-139
Tackles: OU - Lehman, 6
WSU - Coleman, 10

GAME SUMMARY

Oklahoma dominated the Pac 10 champs in the Sooners' first trip to the Rose Bowl. OU's defense logged six sacks and two interceptions to set the tone. Rose Bowl MVP Nate Hybl tossed two TD passes and Quentin Griffin rushed for 144 yards as the OU offense wore down the Cougars. Oklahoma became just the fourth school in college football history to win the four BCS games and the Cotton Bowl.

VISIT SOONERSPORTS.COM FOR THE LATEST ON OU FOOTBALL

BOWL TRADITION

2004 ★ SUGAR BOWL

New Orleans, La. (79,342)

LOUISIANA STATE	21
OKLAHOMA	14

	LSU	OU
First Downs	13	12
Rushes-Yards	40-159	33-52
Passing Yards	153	102
Passes-Comp-Int	24-14-2	37-13-2
Plays-Yards	64-312	70-154
Fumbles-Lost	1-1	2-0
Penalties-Yards	8-65	11-70
Punts-Average	8-34.0	8-45.9
Time of Possession	31:19	28:41
Third Down Conv.	6-17	4-15
Sacks By-Yards	5-46	5-12

SCORE BY QUARTER

LSU	7	7	7	0	21
Oklahoma	0	7	0	7	14

SCORING

LSU - Green 24 yd run (Gaudet kick), 0-7
OU - K. Jones 1 yd run (DiCarlo kick), 7-7
LSU - Vincent 18 yd run (Gaudet kick), 7-14
LSU - Spears 20 yd interception return (Gaudet kick), 7-21
OU - K. Jones 1 yd run (DiCarlo kick), 14-21

STATISTICS LEADERS

Rushing: LSU - Vincent, 16-117
OU - K. Jones, 20-59
Passing: LSU - Mauck, 22-13-2-124-0
OU - White, 37-13-2-102-0
Receiving: LSU - Clayton, 4-38
OU - Clayton, 4-32
Tackles: LSU - Turner, 9
OU - Strait, 11

GAME SUMMARY

Riding its defense, LSU won the BCS title, 21-14. Oklahoma entered the game as the nation's top scoring offense, but struggled against the Tigers. The OU defense gave a good account too, surrendering 64 of LSU's 312 total yards on a non-scoring run on the Tigers' first snap. Still, it was the LSU defenders who stole the show. DE Marcus Spears returned an interception 20 yards for a TD on the first series of the second half and seemingly opened the floodgates. But OU stiffened and got its running game untracked. After pulling within seven at 21-14, the Sooners made another push to the LSU 12, but missed on four straight pass attempts, the last one with just 2:46 left. The crowd was the largest ever to see a sporting event in the Louisiana Superdome.

2005 ★ ORANGE BOWL

Miami, Fla. (77,912)

OKLAHOMA	19
USC	55

	OU	USC
First Downs	19	19
Rushes-Yards	40-151	28-208
Passing Yards	244	332
Passes-Comp-Int	36-24-3	35-18-0
Plays-Yards	76-372	63-525
Fumbles-Lost	3-2	1-0
Penalties-Yards	3-30	9-75
Punts-Average	4-44.5	4-43.5
Time of Possession	35:06	24:54
Third Down Conv.	8-17	6-14
Sacks By-Yards	1-9	2-20

SCORE BY QUARTER

Oklahoma	7	3	0	9	19
USC	14	24	10	7	55

SCORING

OU - Wilson five yd pass from White (Hartley kick), 7-0
USC - Byrd 33 yd pass from Leinart (Killeen kick), 7-7
USC - White 6 yd run (Killeen kick), 7-14
USC - Jarrett 54 yd pass from Leinart (Killeen kick), 7-21
USC - Smith 5 yd pass from Leinart (Killeen kick), 7-28
OU - Hartley 29 yd field goal, 10-28
USC - Smith 33 yd pass from Leinart (Killeen kick), 10-35
USC - Killeen 44 yd field goal, 10-38
USC - Smith 4 yd pass from Leinart (Killeen kick), 10-45
USC - Killeen 42 yd field goal), 10-48
USC - White 8 yd run (Killeen kick), 10-55
OU - Team safety, 12-55
OU - Wilson 9 yd pass from White (Hartley kick), 19-55

STATISTICS LEADERS

Rushing: OU - Peterson, 25-82
USC - White, 15-118
Passing: OU - White, 36-24-3-244-2
USC - Leinart, 35-18-0-332-5
Receiving: OU - Wilson, 7-59
USC - Smith, 7-113
Tackles: OU - Pool, 7
USC - Tatupu, 12

GAME SUMMARY

USC didn't need any help, but Oklahoma obliged anyway. The Trojans played a nearly flawless game, made even more so by five OU turnovers, and cruised to the BCS National Championship, 55-19.

2005 ★ HOLIDAY BOWL

San Diego, Calif. (65,416)

OREGON	14
OKLAHOMA	17

	ORE	OU
First Downs	17	19
Rushes-Yardage	32-84	40-132
Passing Yards	243	229
Passes-Comp-Int	44-25-1	30-17-1
Plays-Yards	76-327	70-361
Fumbles-Lost	1-0	2-1
Penalties-Yards	3-15	10-70
Punts-Average	8-45.1	7-37.9
Time of Possession	31:23	28:37
Third Down Conv.	6-18	6-16
Sacks By-Yards	0-0	3-19

SCORE BY QUARTER

Oregon	7	0	0	7	14
Oklahoma	3	0	14	0	17

SCORING

OU - Hartley 34 yd field goal, 3-0
ORE - Williams, D. 5 yd run (Martinez,Paul kick), 3-7
OU - Runnels 17 yd pass from Bomar (Hartley kick), 10-7
OU - Jones, K. 8 yd run (Hartley kick), 17-7
ORE - Day 3 yd pass from Leaf (Martinez kick), 17-14

STATISTICS LEADERS

Rushing: ORE - Whitehead, 12-43
OU - Peterson, 24-80
Passing: ORE - Leaf, 14-24-1-236
OU - Bomar, 17-30-1-229
Receiving: ORE - Finley, 9-67
OU - Kelly, 7-79
Tackles: ORE - Trucks, 14
OU - Alexander, 9

GAME SUMMARY

Oklahoma linebacker Clint Ingram made a leaping interception of Oregon quarterback Brady Leaf's pass at the 10-yard line with 33 seconds left to preserve the Sooners' 17-14 upset of the No. 6 Oregon Ducks. Rhett Bomar threw a 17-yard touchdown pass to fullback J.D. Runnels for a 10-7 Oklahoma lead with 9:20 to play in the third quarter. Late in the third, Adrian Peterson's backup, Kejuan Jones, scored on an 8-yard run to make it 17-7. Peterson softened the Ducks with three bruising carries on the drive for 36 yards, including a 20-yard gain when he leveled safety J.D. Nelson.

BOWL TRADITION

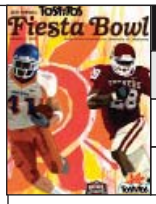

2007 ★ FIESTA BOWL

Glendale, Ariz. (73,719)

BOISE STATE	43
OKLAHOMA	42

	BSU	OU
First Downs	16	23
Rushes-Yardage	35-110	38-174
Passing Yards	267	233
Passes-Comp-Int	30-20-1	32-19-3
Plays-Yards	65-377	70-407
Fumbles-Lost	2-2	1-1
Penalties-Yards	8-63	6-35
Punts-Average	8-38.2	5-33.2
Time of Possession	28:21	31:39
Third Down Conv.	4-14	2-10
Sacks By-Yards	2-13	3-16

SCORE BY QUARTER

					OT	
Boise State	14	7	7	7	8	43
Oklahoma	7	3	7	18	7	42

SCORING

BSU - James 49 yd pass from Zabransky (Montgomery kick), 0-7
BSU - Johnson, 2 yd run (Montgomery kick), 0-14
OU - Johnson 8 yd pass from Thompson (Hartley kick),7-14
OU - Hartley, 28 yd field goal, 10-14
BSU - James 32 yd pass from Zabransky (Montgomery kick), 10-21
BSU - Tadman 27 yd interception return (Montgomery kick) 10-28
OU - Peterson 8 yd run (Hartley kick), 17-28
OU - Hartley 28 yd field goal, 20-28
OU - Chaney 5 yd pass from Thompson (Iglesias from Thompson), 28-28
OU - Walker 33 yd interception return (Hartley kick) 25-28
BSU - Rabb 35 yd pass from Zabransky (Montgomery kick), 35-35
OU - Peterson 25 yd run (Hartley kick), 42-35
BSU - Schoumann 5 yd pass from Parretta (Johnson run), 42-43

STATISTICS LEADERS

Rushing: BSU - Johnson 23-101
OU - Peterson 20-77
Passing: BSU - Zabransky 19-29-1-262-3
OU - Thompson 19-32-3-233-2
Receiving: BSU - Schouman 8-72
OU - Iglesias 6-120
Tackles: BSU - Wilson 10
OU - Alexander 17

GAME SUMMARY

A pair of Boise State trick plays at the end of regulation and overtime ended Oklahoma's comeback and sealed a perfect season for BSU.

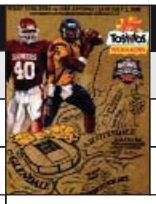

2008 ★ FIESTA BOWL

Glendale, Ariz. (70,016)

WEST VIRGINIA	48
OKLAHOMA	28

	WVU	OU
First Downs	17	25
Rushes-Yardage	39-349	43-177
Passing Yards	176	242
Passes-Comp-Int	19-10-0	33-21-1
Plays-Yards	58-525	76-419
Fumbles-Lost	0-0	1-0
Penalties-Yards	8-110	13-113
Punts-Average	4-58.5	4-47.0
Time of Possession	25:43	34:17
Third Down Conv.	4-12	4-16
Sacks By-Yards	3-22	0-0

SCORE BY QUARTER

West Virginia	6	14	14	14	48
Oklahoma	0	6	9	13	28

SCORING

WVU - McAfee 38 yd field goal, 0-3
WVU - McAfee 42 yd field goal, 0-6
OU - Hartley 37 yd field goal, 3-6
WVU - Schmitt 57 yd run (McAfee kick), 3-13
OU - Hartley 24 yd field goal, 6-13
WVU - Reynaud 21 yd pass from White (McAfee kick), 6-20
OU - Hartley 42 yd field goal, 9-20
OU - Brown 1 yd run (Conversion failed), 15-20
WVU - Devine 17 yd run (McAfee kick), 15-27
WVU - Reynaud 30 yd run (McAfee kick), 15-34
OU - Chaney 19 yd pass from Bradford (Conversion failed), 21-34
WVU - Gonzales 79 pass from White (McAfee kick), 21-41
OU - Iglesias 15 yd pass from Bradford (Hartley kick), 28-41
WVU - Devine 65 yd run (McAfee kick), 28-48

STATISTICS LEADERS

Rushing: WVU - White 20-150
OU - Patrcik 14-82
Passing: WVU - White 10-19-0-176-2
OU - Bradford 21-33-1-242-2
Receiving: WVU - Reynaud 5-42
OU - Iglesias 8-53
Tackles: WVU - Mundy 11
OU - Lofton 15

GAME SUMMARY

West Virginia quarterback Pat White rushed for 150 yards and running back Noel Devine added 108 more as the No. 9 Mountaineers upset the No. 3-ranked Oklahoma Sooners. West Virginia never trailed despite the passing of OU quarterback Sam Bradford, who hit on 21-of-33 for 242 yards and two touchdowns.

2009 ★ BCS CHAMPIONSHIP

Fort Lauderdale, Fla. (78,468)

FLORIDA	24
OKLAHOMA	14

	UF	OU
First Downs	24	25
Rushes-Yardage	44-249	29-107
Passing Yards	231	256
Passes-Comp-Int	30-18-2	41-26-2
Plays-Yards	74-480	70-363
Fumbles-Lost	0-0	0-0
Penalties-Yards	8-81	4-31
Punts-Average	3-51.7	3-38.7
Time of Possession	34:57	25:03
Third Down Conv.	12-17	6-13
Sacks By-Yards	2-18	0-0

SCORE BY QUARTER

Florida	0	7	7	10	24
Oklahoma	0	7	0	7	14

SCORING

UF - Murphy 20 yd pass from Tebow (Phillips kick), 0-7
OU - Gresham 6 yd pass from Bradford (Stevens kick), 7-7
UF - Harvin 2 yd run (Phillips kick), 7-14
OU - Gresham 11 yd pass from Bradford (Stevens kick), 14-14
UF - Phillips 27 yd field goal, 14-17
UF - Nelson 4 yd pass from Tebow (Phillips kick), 14-24

STATISTICS LEADERS

Rushing: UF - Harvin 9-122
OU - Brown 22-110
Passing: UF - Tebow 18-30-2-231-2
OU - Bradford 26-41-2-256-2
Receiving: UF - Hernandez 5-57
OU - Gresham 8-62
Tackles: UF - Haden & Stamper 10
OU - Harris 11

GAME SUMMARY

Playing in their third national title game in six years, the No. 1-ranked Oklahoma Sooners were upset in their opponent's backyard as the No. 2 Florida Gators prevailed, 24-14. Tied at the half, Florida outscored OU 17-7 in the second half despite the 110-yard rushing effort by Chris Brown and 256 yards passing from Heisman Trophy winner Sam Bradford. Tight end Jermaine Gresham led all players with eight catches, including two touchdowns. OU was unable to overcome two costly stops inside the 10-yard line and two interceptions that were initally touched by Oklahoma receivers.

BOWL TRADITION

2009 ★ SUN BOWL

El Paso, Texas (53,713)

OKLAHOMA	31
STANFORD	27

	OU	STAN
First Downs	28	13
Rushes-Yards	38-59	39-145
Passing Yards	418	117
Passes-Comp-Int	51-30-1	19-8-2
Plays-Yards	89-477	58-262
Fumbles-Lost	2-1	2-0
Penalties-Yards	9-85	9-77
Punts-Average	5-39.2	6-44.0
Time of Possession	31:16	28:44
Third Down Conv.	10-20	1-12
Sacks By-Yards	1-6	0-0

SCORE BY QUARTER

Oklahoma	10	7	14	0	31
Stanford	7	17	0	3	27

SCORING

OU - Broyles 30 yd pass from Jones (O'Hara kick), 7-0
STAN - Marecic 1 yd run (Whitaker kick), 7-7
OU - O'Hara 28 yd field goal, 10-7
STAN - Gerhart 19 yd run (Whitaker kick), 10-14
OU - Broyles 13 yd pass from Jones (O'Hara kick), 17-14
STAN - Gerhart 0 yd fumble recovery (Whitaker kick), 17-21
STAN - Whitaker 35 yd field goal, 17-24
OU - Broyles 6 yd pass from Jones (O'Hara kick), 24-24
OU - Murray 1 yd run (O'Hara kick), 31-24
STAN - Whitaker 21 yd field goal, 31-27

STATISTICS LEADERS

Rushing: OU - Brown 12-46
STAN - Gerhart 32-135
Passing: OU - Jones 30-51-1-418-3
STAN - Pritchard 8-19-2-117-0
Receiving: OU - Broyles 13-156
STAN - Whalen 3-65
Tackles: OU - Reynolds 12
STAN - Skov 15

GAME SUMMARY

Landry Jones and Ryan Broyles lit up Stanford with record-setting performances as Oklahoma notched a 31-27 win in the 76th Brut Sun Bowl. Broyles set OU single game and Sun Bowl marks with 13 receptions. Those catches went for 156 yards and three touchdowns, the highest TD total ever by a Sooner in bowl play and a Sun Bowl record. Jones also set an OU bowl record with 418 passing yards, the second-highest total in the history of the Sun Bowl.

2011 ★ FIESTA BOWL

Glendale, Ariz. (67,232)

CONNECTICUT	20
OKLAHOMA	48

	UC	OU
First Downs	19	27
Rushes-Yards	41-112	30-95
Passing Yards	223	429
Passes-Comp-Int	39-19-2	50-34-1
Plays-Yards	80-335	80-524
Fumbles-Lost	1-0	3-1
Penalties-Yards	3-25	1-3
Punts-Average	7-46.9	4-40.8
Time of Possession	31:49	28:11
Third Down Conv.	5-17	7-15
Sacks By-Yards	0-0	3-19

SCORE BY QUARTER

Connecticut	0	10	10	0	20
Oklahoma	14	6	14	14	48

SCORING

OU - Hanna 8 yd pass from Jones (Stevens kick), 7-0
OU - Murray 3 yd run (Stevens kick), 14-0
UC - Gratz 46 yd interception return (Teggart kick), 14-7
OU - Stevens 41 yd field goal, 17-7
OU - Stevens 24 yd field goal, 20-7
UC - Teggart 37 yd field goal, 20-10
OU - Kenney 59 yd pass from Jones (Stevens kick), 27-10
OU - Fleming 55 yd interception return (Stevens kick), 34-10
UC - Frey 95 yd kickoff return (Teggert kick), 34-17
UC - Teggart 38 yd field goal, 34-20
OU - Broyles 5 yd pass from Jones (Stevens kick), 41-20
OU - Jefferson 22 yd interception return (Stevens kick), 48-20

STATISTICS LEADERS

Rushing: UC - Todman 32-121
OU - Murray 25-93
Passing: UC - Frazer 19-39-2-223-0
OU - Jones 34-49-1-429-3
Receiving: UC - Moore 4-62
OU - Broyles 13-170
Tackles: UC - Lutrus 11
OU - T. Lewis 10

GAME SUMMARY

Landry Jones and Ryan Broyles had record-setting games, Oklahoma's defense scored two touchdowns while holding UConn's offense without one, and the ninth-ranked Sooners earned a 48-20 victory over Connecticut in the Fiesta Bowl.

2011 ★ INSIGHT BOWL

Tempe, Ariz. (54,247)

IOWA	14
OKLAHOMA	31

	IOWA	OU
First Downs	14	31
Rushes-Yardage	37-76	37-114
Passing Yards	216	161
Passes-Comp-Int	45-23-2	25-16-1
Plays-Yards	82-292	62-275
Fumbles-Lost	1-0	0-0
Penalties-Yards	6-36	6-45
Punts-Average	6-44.3	6-50.3
Time of Possession	33:14	26:46
Third Down Conv.	6-17	4-12
Sacks By-Yards	2-18	3-22

SCORE BY QUARTER

Iowa	0	0	0	14	14
Oklahoma	7	7	7	10	31

SCORING

OU - Bell 4 yd run (Hunnicutt kick), 7-0
OU - Bell 4 yd run (Hunnicutt kick), 14-0
OU - Ratterree 3 yd pass from Jones (Hunnicutt kick), 21-0
Iowa - Fiedorowicz 5 yd pass from Vandenberg (Meyer kick), 21-7
Iowa - Canzeri 9 yd pass from Vandenberg (Meyer kick), 21-14
OU - Hunnicutt 35 yd field goal, 24-14
OU - Bell 21 yd run (Hunnicutt kick), 31-14

STATISTICS LEADERS

Rushing: Iowa - Canzeri, 22-58
OU - Bell, 10-51
Passing: Iowa - Vandenberg, 23-44-1-216
OU - Jones, 16-25-1-161
Receiving: Iowa - Canzeri, 6-28
OU - Jackson, 3-45
Tackles: Iowa - Nielsen, 8
OU - Jefferson/Fleming, 7

GAME SUMMARY

Oklahoma won its 10th game of the year for a national-leading 33rd 10 win season as the Sooners grounded out a 31-14 win over Iowa. Oklahoma led at the half, 14-0, behind two rushing touchdowns from backup quarterback Blake Bell. Jamell Fleming earned his second straight defensive MVP in a bowl game with an interception that led to an OU touchdown while Landry Jones moved into a tie for most experienced quarterback in OU history with his 37th career start at the position.

BOWL TRADITION

2013 ★ COTTON BOWL

Arlington, Texas (87,025)

TEXAS A&M	41
OKLAHOMA	13

	TAMU	OU
First Downs	28	27
Rushes-Yardage	31-326	34-123
Passing Yards	307	278
Passes-Comp-Int	23-35-1	35-49-1
Plays-Yards	66-633	83-401
Fumbles-Lost	0-0	0-0
Penalties-Yards	7-60	7-47
Punts-Average	4-34.8	5-49.4
Time of Possession	23:11	36:49
Third Down Conv.	5-11	8-15
Sacks By-Yards	1-7	0-0

SCORE BY QUARTER

Texas A&M	7	7	20	7	41
Oklahoma	3	10	0	0	13

SCORING

TAMU - Manziel 23 yd run (Bertolet kick), 0-7
OU - Hunnicutt 23 yd field goal, 3-7
OU - Hunnicutt 24 yd field goal, 6-7
TAMU - Manziel 5 yd run (Bertolet kick), 6-14
OU - Brown 6 yd pass from Jones (Hunnicutt kick), 13-14
TAMU - Malena 7 yd run (Bertolet kick), 13-21
TAMU - Williams 30 yd run (Bertolet kick failed), 13-27
TAMU - Swope 33 yd pass from Manziel (Bertolet kick), 13-34
TAMU - Nwachukwu 34 yd pass from Manziel (Bertolet kick), 13-41

STATISTICS LEADERS

Rushing: TAMU - Manziel 17-229
OU - Clay 10-44
Passing: TAMU - Manziel 22-34-1-287-2
OU - Jones 35-48-1-278-1
Receiving: TAMU - Swope 8-104
OU - Saunders 9-63
Tackles: TAMU - Harris 10
OU - Colvin/J. Harris 9

GAME SUMMARY

Up by a point on No. 11 Oklahoma at halftime, No. 9 Texas A&M, led by Heisman Trophy winner Johnny Manziel, pulled away in the third quarter to break the Sooners' three-game bowl win streak. OU senior quarterback Landry Jones completed 35 of 48 passes for 278 yards with a touchdown and an interception, finishing his career as a Sooner in the same place it started at Cowboys Stadium.

2014 ★ SUGAR BOWL

New Orleans, La. (70,473)

OKLAHOMA	45
ALABAMA	31

	OU	UA
First Downs	24	20
Rushes-Yardage	30-81	35-129
Passing Yards	348	387
Passes-Comp-Int	44-32-1	30-19-2
Plays-Yards	74-429	65-516
Fumbles-Lost	1-0	3-3
Penalties-Yards	11-95	6-45
Punts-Average	6-42.3	4-43.5
Time of Possession	30:55	29:05
Third Down Conv.	7-15	6-12
Sacks By-Yards	7-54	1-5

SCORE BY QUARTER

Oklahoma	14	17	0	14	45
Alabama	10	7	7	7	31

SCORING

UA - Yeldon 1 yd run (Foster kick), 0-7
OU - Bester 45 yd pass from Knight (Hunnicutt kick), 7-7
UA - Foster 27 yd field goal, 7-10
OU - Saunders 8 yd pass from Knight (Hunnicutt kick), 14-10
UA - White 67 yd pass from McCarron (Foster kick), 14-17
OU - Hunnicutt 47 yd field goal, 17-17
OU - Saunders 43 yd pass from Knight (Hunnicutt kick), 24-17
OU - Shepard 13 yd run (Hunnicutt kick), 31-17
UA - Henry 43 yd run (Foster kick), 31-24
OU - Shepard 9 yd pass from Knight (Hunnicutt kick), 38-24
UA - Henry 61 yd pass from McCarron (Foster kick), 38-31
OU - Grissom 8 yd fumble recovery (Hunnicutt kick), 45-31

STATISTICS LEADERS

Rushing: OU - Clay 17-44
UA - Henry 8-100
Passing: OU - Knight 32-44-1-348-4
UA - McCarron 19-30-2-387-2
Receiving: OU - Shepard 7-63
UA - Cooper 9-121
Tackles: OU - Striker/Shannon 7
UA - Jackson 10

GAME SUMMARY

Trevor Knight threw four TDs, while the OU defense tallied 7.0 sacks and forced four turnovers in a victory over two-time defending national champion Alabama. The Crimson Tide held a 17-14 advantage early in the second quarter, but 17 unanswered points before halftime provided a big momentum swing for the Sooners.

2014 ★ RUSSELL ATHLETIC BOWL

Orlando, Fla. (40,071)

OKLAHOMA	6
CLEMSON	40

	OU	CU
First Downs	17	22
Rushes-Yardage	31-172	42-68
Passing Yards	103	319
Passes-Comp-Int	37-17-3	37-26-0
Plays-Yards	68-275	79-387
Fumbles-Lost	2-2	1-0
Penalties-Yards	8-80	4-20
Punts-Average	9-49.9	8-41.1
Time of Possession	27:36	32:24
Third Down Conv.	2-12	7-19
Sacks By-Yards	4-25	1-8

SCORE BY QUARTER

Oklahoma	0	0	0	6	6
Clemson	17	10	13	0	40

SCORING

CU - Scott 65 yd pass from Stoudt (Lakip kick), 0-7
CU - Lakip 34 yd field goal, 0-10
CU - Boulware 47 yd INT return (Lakip kick), 0-17
CU - Lakip 49 yd field goal, 0-20
CU - Williams 26 yd pass from Stoudt (Lakip kick), 0-27
CU - Stoudt 2 yd run (Lakip kick), 0-34
CU - Hopper 24 yd pass from Stoudt (Lakip kick), 0-40
OU - Ross 11 yd run (kick blocked), 6-40

STATISTICS LEADERS

Rushing: OU - Perine 23-134
CU - Gallman 19-55
Passing: OU - Knight 17-37-3-103-0
CU - Stoudt 26-36-0-319-3
Receiving: OU - Quick 7-46
CU - Williams 9-112-1
Tackles: OU - Striker 12
CU - Wiggins 7

GAME SUMMARY

Cole Stoudt threw for three touchdowns and ran for another, and 18th-ranked Clemson defeated Oklahoma 40-6 in the Russell Athletic Bowl. Stoudt was 26 for 36 for a season-high 319 yards. He was sacked four times, but Clemson never turned the ball over. Meanwhile, the Tigers, who came in ranked No. 1 in the nation in total defense, held the Sooners' offense to just 275 yards. Oklahoma had five turnovers, including three interceptions. The Sooners' lone score came in the fourth quarter when Alex Ross ran it in from 11 yards out.

HEISMAN TROPHY

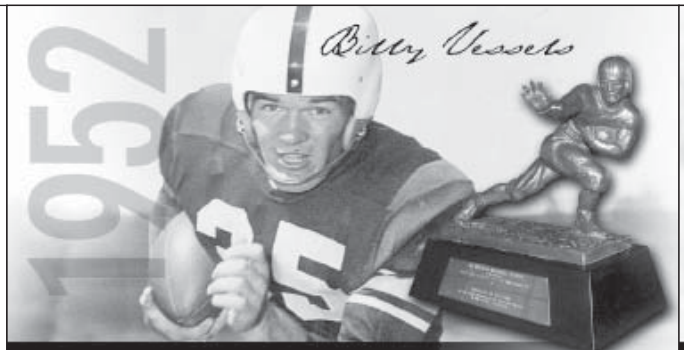

1952 ★ HEISMAN TROPHY WINNER ★ BILLY VESSELS

Billy "Curly" Vessels was the man who started it all. The first Sooner to win college football's most prestigious individual achievement award, Vessels led the Sooners to a 26-4-1 record during his tenure.

The 1950 Sooners, under the direction of head coach Bud Wilkinson, went 10-1 to give the Sooners their first of seven national championships. As a sophomore, Vessels started on the 1950 squad, scoring 15 touchdowns.

But Vessels' most successful individual season came during his senior campaign when he won the Heisman Trophy. Vessels rushed for 1,072 yards on 167 carries and scored 17 touchdowns.

Creating a new meaning for the word "versatile," the Cleveland, Okla., slasher was part of every phase of the Sooner offensive attack. Vessels was even a threat from above. "Curly" connected on seven passes for two touchdowns in 1952.

The 1952 Sooners went 8-1-1, finishing fourth in the nation, and won Oklahoma's ninth conference title. OU opened with a 21-21 tie with Colorado and then reeled off five straight wins, averaging 46 points a game. OU dropped a 27-21 decision to Notre Dame and then finished strong by sweeping the last three games.

In 1953, Vessels turned pro for the Edmonton Eskimos and won the Schenley Award as the top player in Canada. Vessels then served as an officer in the U.S. Army. Vessels was elected to the National Football Foundation and College Hall of Fame in 1974.

CAREER STATISTICS

Year	Att	Yds	Avg	TD	Rec	Yds	TD
1950	152	938	6.1	13	13	250	2
1951	27	143	5.3	1	3	-3	1
1952	167	1,072	6.4	17	7	165	1
Totals	346	2,153	6.3	31	23	412	4

1952 HEISMAN TROPHY VOTING TOTALS

1. Billy Vessels, Sr., RB, Oklahoma.....525 Points
(98 first-place votes, 91 second-place, 49 third-place votes)

2. Jack Scarbaugh, Sr., QB, Maryland 367
3. Paul Giel, Jr., TB, Minnesota 329
4. Don Moomaw, Sr., LB, UCLA 257
5. John Lattner, Jr. HB, Notre Dame.....253
6. Paul Cameron, Jr., HB, UCLA 218
7. Jim Sears, Sr., B, Southern Cal..... 173
8. Don McAuliffe, Sr., HB, Michigan State 164
9. Don Heinrich, Sr. QB, Washington 153
10. Tom Catlin, Sr., C, Oklahoma 150

1969 ★ HEISMAN TROPHY WINNER ★ STEVE OWENS

Oklahoma's Steve Owens was a 6-2, 215-pound powerhouse from Miami, Okla., who ravaged defenses from 1967-69, setting four conference records of the day.

OU's workhorse carried the ball 358 times in 1969 for 1,523 yards while scoring 23 touchdowns (another school record). Playing on a 1969 squad that had been hurt badly by graduation in 1968, Owens carried the load for the Sooner offense.

Owens had two 200-plus yard games while leading the Sooners to a 6-4 season. Spurred by Owens' effort, Oklahoma averaged 28.5 points a game in 1969.

The great career of Steve Owens left a mark on the OU record book. Owens holds five Sooner records. He is the school's all-time leading scorer with 57 touchdowns during his career.

Owens holds the record for the most carries in a game (55) and career (958). He finished his career with 4,041 yards on the ground, the third most in school history.

Detroit drafted Owens in the first round. He was the first Lion to gain over 1,000 yards in a season and was an All-Pro selection in 1971 and 1972.

In 1991, Owens was named to the Oklahoma Sports Hall of Fame and was the Walter Camp Foundation Alumnus of the Year. Owens was inducted into the Orange Bowl Hall of Honor in 1992.

CAREER STATISTICS

Year	Att	Yds	Avg	TD	Rec	Yds	TD
1967	207	869	4.2	13	3	13	0
1968	393	1,649	4.3	21	12	123	0
1969	358	1,523	4.3	23	4	32	0
Totals	958	4,041	4.3	57	19	168	0

1969 HEISMAN TROPHY VOTING TOTALS

1. Steve Owens, Sr., RB, Oklahoma .....1,488 Points
(294 first-place, 218 second-place, 170 third-place votes)

2. Mike Phipps, Sr., QB, Purdue..... 1,334
3. Rex Kearn, Jr., QB, Ohio State.....857
4. Archie Manning, Jr. QB, Ole Miss.....582
5. Mike Reid, Sr., DT, Penn State.....297
6. Mike McCoy, Sr., DT, Notre Dame 290
7. Jim Otis, Sr. FB, Ohio State 121
8. Jim Plunkett, Jr., QB, Stanford 120
9. Steve Kiner, Sr., LB, Tennessee..... 109
10. Jack Tatum, Jr., DB, Ohio State 105

HEISMAN TROPHY

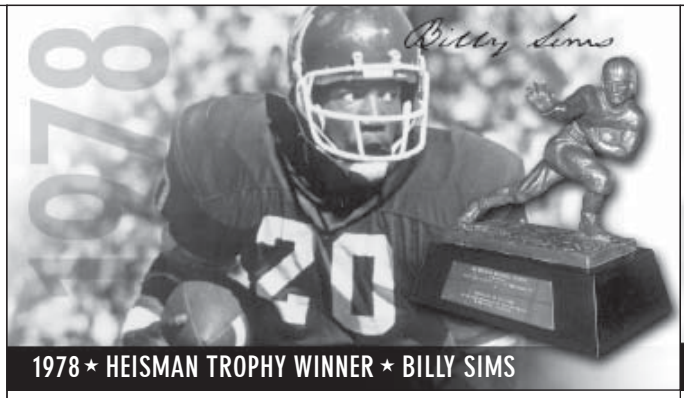

1978 ★ HEISMAN TROPHY WINNER ★ BILLY SIMS

Billy Sims, a 6-0, 205-pound running back from Hooks, Texas, swept through defenses like a tornado flying across the Oklahoma landscape.

He set a Big Eight single-season rushing record in 1978 with 1,896 yards on 256 carries. Sims led the nation in rushing, averaging more than 7.0 yards per carry. He topped the 200-yard mark in four different games (a school best) during the 1978 season.

Sims led the Sooners to an 11-1 record, Orange Bowl championship and third-place finish in the final poll. OU opened with a 35-29 win over Stanford and then crushed West Virginia and Rice by a combined score of 118-17.

The Sooners rolled over Texas and the first five games of the conference schedule heading into the Nebraska game. Sims ran for 153 yards, but it was not enough as the Sooners fell, 17-14.

OU responded by clubbing Oklahoma State, 62-7, and then was rematched with the Cornhuskers in the Orange Bowl. OU edged Nebraska 31-24 in the second meeting between the top-10 schools.

Sims is second in the OU record books for rushing yards in a season (1,896), most 200-yard games in a season (4) and a career (7). He finished his career with 4,118 yards and stands first on the all-time rushing list.

CAREER STATISTICS

Year	Att	Yds	Avg	TD	Rec	Yds	TD
1975	15	95	6.3	2	0	0	0
1976*	3	44	14.6	0	0	0	0
1977	71	413	5.8	6	0	0	0
1978	256	1,896	7.4	22	1	35	0
1979	248	1,670	6.7	23	1	42	0
Totals	593	4,118	6.9	53	2	77	0

** injured and granted additional year of eligibility*

1978 HEISMAN TROPHY VOTING TOTALS

1. Billy Sims, Jr., RB, Oklahoma . . . . . 827 Points
(151 first-place, 152 second-place, 70 third-place votes)

2. Chuck Fusina, Sr., QB, Penn State 750
3. Rick Leach, Sr., QB, Michigan 435
4. Charles White, Jr., TB, Southern California 354
5. Charles Alexander, Sr., TB, Louisiana State 282
6. Ted Brown, Sr., RB, North Carolina State 82
7. Steve Fuller, Sr., QB, Clemson 82
8. Eddie Lee Ivery, Sr. RB, Georgia Tech 81
9. Jack Thompson, Sr., QB, Washington State 72
10. Jerry Robinson, Sr., LB, UCLA 70

2003 ★ HEISMAN TROPHY WINNER ★ JASON WHITE

OU quarterback Jason White became the trigger man for the country's most potent offensive attack. At a school where the points have flowed like an Oklahoma gusher, White led the OU team that outscored all of its predecessors (601 total points).

He did so with uncanny accuracy, especially on deep throws, and a touchdown to interception ratio (four to one), so gaudy that it read like a typographical error.

White set school records for touchdown passes in a season (40) and game (5, twice). His season passing total ranked No. 2 at OU. He was No. 4 nationally in touchdown percentage (8.87), No. 7 in passing efficiency (158.11), No. 18 in interception percentage (2.22) and No. 22 in total offense (264.0).

The outpouring of recognition was impressive. White captured player of the year honors from the Associated Press, *Sports Illustrated*, *The Sporting News* and CNNSI.com. He also won the Davey O'Brien Award and the Jim Thorpe Courage Award.

White returned for another season after his Heisman campaign and finished third in the voting. It was an unprecedented finish by one school when his teammate Adrian Peterson finished second.

CAREER STATISTICS

Year	Comp	Att	Yds	Int	Pct	TD
1999*	1	2	9	0	.500	0
2000	0	0	0	0	0	0
2001	73	113	681	3	.646	5
2002*	20	34	181	2	.588	1
2003	278	451	3,846	10	.616	40
2004	255	390	3,205	9	.654	35
Totals	627	990	7,922	24	.633	81

** injured and granted additional year of eligibility*

2003 HEISMAN TROPHY VOTING TOTALS

1. Jason White, Sr., QB, Oklahoma . . . . . 1,481 Points
(319 first-place, 204 second-place, 116 third-place votes)

2. Larry Fitzgerald, Sr., WR, Pittsburgh 1,353
3. Eli Manning, Sr., QB, Mississippi 710
4. Chris Perry, Sr., RB, Michigan 341
5. Darren Sproles, Sr., RB, Kansas State 134
6. Matt Leinart, So., QB, Southern Cal 127
7. Philip Rivers, Sr., QB, North Carolina State 118
8. Mike Williams, So., WR, Southern Cal 78
9. Ben Rothlisberger, Jr., QB, Miami (Ohio) 47
10. B.J. Symons, Jr., QB, Texas Tech 38

FIRST-TEAM ALL-AMERICANS

2008 ★ HEISMAN TROPHY WINNER ★ SAM BRADFORD

As the leader of the most potent and highest scoring offense in NCAA history (716 points) Sam Bradford rewrote the Oklahoma record books on a continual basis throughout the 2008 season while lighting up scoreboards.

Known for his poise in the pocket and pinpoint accuracy, Bradford posted one of best ever touchdown-to-interception ratios, 6.25-to-1, in the history of college football.

When the dust had settled on the 2008 season, Bradford led the nation in passing efficiency and touchdowns, was No. 3 nationally in passing yards, set the Oklahoma season records for yards, touchdowns, passing efficiency, 200-yard games, 300-yard games, and 400-yard games along with breaking the career record for TD passes.

Bradford threw for at least four touchdown passes in eight games, tossing five scoring strikes in four different games. In addition, Bradford surpassed Florida's Rex Grossman with the most touchdowns through the freshman and sophomore years with 82.

In one of the closest Heisman races in recent history, Bradford held off fellow quarterbacks Colt McCoy and Tim Tebow to become the fifth winner in program history.

Bradford also brought home the Associated Press Player of the Year, Davey O'Brien, Sammy Baugh and Chic Harley awards while being named the Big 12 Offensive Player of the Year by the league coaches. The AP and *The Sporting News* named Bradford first team All-American

CAREER STATISTICS

Year	Comp	Att	Yds	Int	Pct	TD
2007	237	431	3,121	8	.695	36
2008	328	483	4,720	8	.679	50
2009	39	69	562	0	.565	2
Totals	604	893	8,403	16	.676	88

2008 HEISMAN TROPHY VOTING TOTALS

1. Sam Bradford, So., QB, Oklahoma ..... 1,726 Points
..... (300 first-place, 315 second-place, 196 third-place votes)

2. Colt McCoy, Jr., QB, Texas 1,604
3. Tim Tebow, Jr., QB, Florida 1,575
4. Graham Harrell, Sr., QB, Texas Tech 213
5. Michael Crabtree, So., WR, Texas Tech 116
6. Shonn Greene, Sr., RB, Iowa 65
7. Patrick White, Sr., QB, West Virginia 19
8. Nate Davis, Sr., QB, Ball State 10
9. Rey Maluga, Sr., LB, USC 9
10. Javon Ringer, Sr., RB, Michigan State 8

OU First-Team All-Americans Since 2000

Oklahoma players have earned All-America honors 34 times during head coach Bob Stoops' 15-year tenure in Norman. The total includes 16 players from the defense, 16 players on offense and two from the special teams. Showing versatility, players at OU under Stoops have earned All-America honors at 14 different positions. During that span, 17 Sooners have been named consensus All-Americans on 22 occasions.

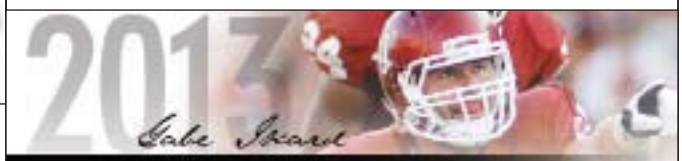

2013 ★ GABE IKARD ★ C

This Oklahoma City native always dreamed of starring for the Sooners. Originally recruited as a tight end, he cracked the lineup at left guard as a redshirt freshman before eventually finding his home at center as a sophomore in 2011. Ikard would start 50 games during his OU tenure, including 32 games at center.

A two-time team captain, Ikard anchored a blocking unit that helped pave the way for a rushing offense that averaged 223.9 ypg in 2013, the best total of the Stoops era. During his four-year tenure, Oklahoma won two Big 12 titles and a pair of BCS bowl games while registering 43 victories, the best total of any Big 12 team over that span.

The inaugural OU player to win both the Wuerffel Trophy and the Selmon Spirit Award, Ikard was also named a Capital One Academic All-American of the Year as a finalist for the Campbell Trophy.

2010 & 2011 ★ RYAN BROYLES ★ WR

A hometown product from Norman, Ryan Broyles rewrote the receiving section of the Oklahoma record books in his career. When the dust had settled on the season, Broyles held eight of the nine major receiving records in Oklahoma history, spanning from game records to career standards.

As a junior, he became just the third NCAA statistical champion in Oklahoma history as he led the nation with 9.36 receptions per game. He was also tops in total receptions with 131, 20 more than the next closest player.

Broyles' senior year saw the local receiver change the NCAA record books as he became the all-time receptions leader in college football history with his 349th reception, fittingly on a 57-yard touchdown play at Kansas.

Year	Rec	Yards	TD	Avg	Long
2008	46	687	6	14.9	77
2009	89	1,120	15	12.6	51
2010	131	1,622	14	12.4	81
2011	83	1,157	10	13.9	64
Totals	349	4,586	45	13.1	81

FIRST-TEAM ALL-AMERICANS

2010 ★ QUINTON CARTER ★ S

One of the nicest guys off the field, Quinton Carter was anything but friendly on the field to opposing offensive players. The safety from Las Vegas, Nev., was known for his ability to patrol passing lanes while delivering punishing hits to ballcarriers.

As much as he was known on the field, Carter was also well known off the field and in the community. Having started a foundation during his collegiate playing career, Carter was awarded the Wooden Citizenship Cup and was named to the American Football Coaches Association 11-member Good Works Team.

Despite only starting for two seasons, Carter is one of just two defensive backs in Oklahoma history with two seasons of at least 88 tackles and the only player to accomplish the feat in back-to-back seasons.

Year	UT	AT	TOT	TFL	INT	FC-FR
2006	-	1	1	-	-	-
2007			Redshirted			
2008	21	15	36	0.5-1	-	-
2009	51	37	88	2.5-8	4-24	0-1
2010	59	37	96	2.5-7	4-38	0-1
Totals	131	90	221	5.5-16	8-62	0-2

2009 ★ SAM BRADFORD ★ QB

As the leader of the most potent and highest scoring offense in NCAA history (716 points) Sam Bradford rewrote the Oklahoma record books on a continual basis throughout the 2008 season while lighting up scoreboards like an employee of General Electric.

Known for his poise in the pocket and pinpoint accuracy, Bradford posted one of best ever touchdown-to-interception ratios, 6.25-to-1, in the history of college football.

When the dust had settled on the 2008 season, Bradford led the nation in passing efficiency and touchdowns, was No. 3 nationally in passing yards, set the Oklahoma season records for yards, touchdowns, passing efficiency, 200-yard games, 300-yard games, and 400-yard games along with breaking the career record for TD passes.

Year	Comp.	Att.	Yards	TD	Int.	Pct.
2007	237	341	3,121	36	8	.695
2008	328	483	4,720	50	8	.679
2009	39	69	562	2	0	.565
Totals	604	893	8,403	88	16	.676

2009 ★ TRENT WILLIAMS ★ OT

A consensus All-American in 2009, Trent Williams earned the reputation as one of the most versatile offensive lineman to play on Owen Field.

Named to the All-American First Team by the Associated Press, American Football Coaches Association and the Walter Camp Foundation and first team All-Big 12 by six organizations, Williams was the ringleader of the Oklahoma offensive line in 2009.

After starting at right tackle for the better part of his first three collegiate years, Williams slid across the line his final year to protect the blind side of Sam Bradford and Landry Jones.

When injuries left the Sooners with no available centers in the Sun Bowl against Stanford, Williams answered the call in the middle as the Oklahoma offensive line gave up no sacks against the Cardinal.

2008 ★ JERMAINE GRESHAM ★ TE

The first tight end to earn All-America honors under Bob Stoops, Jermaine Gresham turned in a record-setting season in 2008 when he was a finalist for the Mackey Award and a member of *The Sporting News* All-America team.

A matchup nightmare for opposing defensive coordinators, Gresham had more TDs (14) and receiving yards (950) in a season than any other tight end in program history.

Named first team All-Big 12 by the conference coaches, Gresham exceeded 90 yards in five games and five receptions in eight games. When the team needed it the most, Gresham performed, racking up 25 catches, 302 yards and four touchdowns in the final three games of the season.

Year	Rec	Yards	TD	Avg	Long
2006	8	161	1	20.1	41
2007	37	518	11	14.0	43
2008	66	950	14	14.4	73
Totals	111	1,629	26	14.7	73

FIRST-TEAM ALL-AMERICANS

2008 & 2009 ★ GERALD MCCOY ★ DT

With the habit of collapsing the opposing team's pocket attacking through the interior of the line, it was no surprise that Gerald McCoy was named an All-American in 2008 by both *The Sporting News* and *Sports Illustrated*.

One year later the Oklahoma City native followed up the performance by becoming Oklahoma's latest consensus All-American and the 35th two-time All-American in OU history.

Both years saw McCoy as the top anchor of the Sooners' defensive tackle rotation, leading the group and finishing second on the team each year in sacks.

McCoy's presence was never more felt than in the 2009 FedEx BCS National Championship game where he constantly harassed the Florida offense while grabbing his first career interception.

Year	UT	AT	TOT	TFL	SACKS	FC-FR
2007	10	9	19	6.5-26	2-15	1-0
2008	16	14	30	11-43	6.5-35	0-0
2009	25	9	34	15.5-72	6-47	1-1
Totals	51	32	83	33-141	14.5-97	2-1

2007 ★ CURTIS LOFTON ★ LB

For a definition of a breakout season, see Curtis Lofton, 2007.

In his first season atop the depth chart, the junior from Kingfisher, Okla., put together one of the top seasons ever for an Oklahoma linebacker and was rewarded with a consensus All-American tag.

Lofton led Oklahoma with 156 tackles, sixth-best in program history, and established a school record with nine double-digit tackles including a career-high 18 tackles in the team's first meeting against Missouri.

The 2007 Big 12 Defensive Player of the Year, Lofton had a knack for forcing critical turnovers against big time opponents, never more evident than his interception of Missouri's Chase Daniel in the Big 12 Championship.

The one season of stardom paid off for Lofton, as the linebacker was OU's first selection in the 2008 NFL Draft, going in the third round to the Atlanta Falcons.

Year	UT	AT	TOT	TFL	INT	FC-FR
2005	3	0	3	1-1	0	0-0
2006	20	17	37	4.5-10	0	1-1
2007	93	63	156	10.5-22	3	4-1
Totals	116	80	196	16-33	3	5-2

2008 & 2007 ★ DUKE ROBINSON ★ OG

A consensus All-American in both 2007 and 2008, Duke Robinson built a reputation as one of the best offensive lineman to pass through Norman.

A 2008 Outland Award finalist, Robinson became a two-time consensus All-American by being named a first team member to four All-America teams (Associated Press, Football Writers Association of America, *The Sporting News* and the Walter Camp Foundation) along with first team All-Big 12 honors from five outlets.

Robinson was a first team member of four All-America teams in 2007 (AP, American Football Coaches' Association, *The Sporting News* and *Sports Illustrated*), Robinson also earned first team All-Big 12 honors from eight different outlets.

The Atlanta, Ga., native took to the field early, playing in 10 games as a true freshman. From blowing open holes for Adrian Peterson to giving Sam Bradford time in the pocket, the versatile Robinson has proved his worth as a member of three consecutive Big 12 Championship teams.

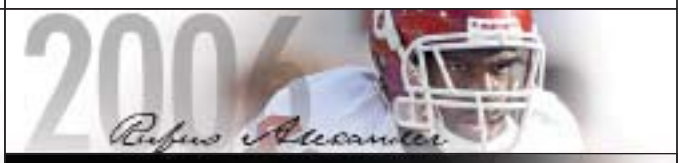

2006 ★ RUFUS ALEXANDER ★ LB

Linebacker Rufus Alexander was named first team All-America by the American Football Coaches' Association at the conclusion of the 2006 season.

The Baton Rouge, La., native led the Sooner defense in 2006 with 118 tackles (75 solo), including 12 for loss (-43 yards). Alexander was also credited with 3.5 quarterback sacks, four forced fumbles (two recoveries) and an interception.

Alexander had 36 starts in his career, including every game of the 2006 and 2005 seasons. He played in 39 total games for the Sooners from 2003-06 after redshirting in 2002. The 2006 Big 12 Conference Defensive Player of the Year, Alexander became the first OU player to lead the team in tackles in back-to-back seasons since Rocky Calmus did so in three consecutive seasons from 1999-2001.

Year	UT	AT	TOT	TFL	INT	FC-FR
2003	2	0	2	0-0	0	1-0
2004	49	25	74	7-26	1	3-3
2005	56	46	102	17-51	1	2-1
2006	75	43	118	12-43	1	4-2
Totals	182	114	296	36-120	3	10-6

FIRST-TEAM ALL-AMERICANS

2004 ★ ADRIAN PETERSON ★ RB

Adrian Peterson set an NCAA freshman rushing record for most rushing yards with the third-highest figure in the nation for the season. He also eclipsed the OU standard for most rushing yards in a season.

Peterson had what was then the highest finish ever by a freshman in the Heisman voting (second) and was the first freshman to be named a finalist for the Doak Walker Award. He was a consensus All-American.

Peterson broke three NCAA freshman rushing records: most consecutive 100-yard rushing games (9), most total 100-yard rushing games (11) and most rushing attempts by a freshman with 314.

Year	Rushes	Yards	Avg	TD	Long
2004	339	1,925	5.7	15	80
2005	221	1,104	5.0	14	84
2006	188	1,012	5.4	12	53
Totals	748	4,041	5.4	41	84

Year	Receptions	Yards	Avg	TD	Long
2004	5	12	2.4	0	6
2005	9	50	5.6	0	11
2006	10	136	13.6	1	69
Totals	24	198	8.3	1	69

2004 ★ DAN CODY ★ DE

Dan Cody was so destructive as a senior that OU coaches devised a special position for him. Cody, at times, stood up from his defensive end spot to play a spinner role. In that capacity, he roamed the defensive front and menaced opposing offenses. At season's end, he had the top sack total in the Big 12 with 10 and a spot on the FWAA's All-America team. Cody was a two-time finalist for the Hendricks Award who was noted for his all-out effort.

Year	UT	AT	Total	TFL	Sacks	INT	FC-FR	PBU
2000	3	8	11	2-13	2-13	0-0	0-1	0
2001*	1	4	5	0-0	0-0	0-0	0-0	1
2002	8	8	16	5-20	3-18	0-0	0-1	2
2003	24	39	63	17-93	10-65	0-0	2-0	0
2004	25	17	42	17-83	10-66	0-0	0-2	0
Totals	61	76	137	41-209	25-162	0-0	2-4	3

** Medical redshirt after first game*

2004 ★ VINCE CARTER ★ C

A two-time finalist for the Rimington Award as the nation's top center, Vince Carter was a four-year fixture at Oklahoma. He was rewarded as a senior when he was named to the prestigious Walter Camp All-America team.

The Waco, Texas, native stepped in as a freshman when Josh Smith went out with an injury in 2001 and went on to start at center for the Sooners for four seasons.

He earned first team All-Big 12 Conference honors in 2003 and 2004.

As a senior in 2004, Carter helped pave the way for running back Adrian Peterson and protected quarterback Jason White -- both Heisman Trophy finalists -- as the Sooners completed a second consecutive undefeated regular season and won the 2004 Big 12 Conference Championship.

2004 & 2003 ★ JAMMAL BROWN ★ OT

A dominating senior season led to Jammal Brown earning Oklahoma's fourth Outland Trophy. He followed that up as a first-round pick (No. 13) by the New Orleans Saints.

He did not allow a sack or hurry during the regular season while logging a team-best 130 knockdown blocks. At season's end Brown was a consensus All-American.

As a junior, Brown had the highest line grade in a year when the offense had one of the most productive seasons in school history. The performance landed the Lawton native on the American Football Coaches Association's first team All-America squad.

Brown had 127 knockdowns and ran his string of consecutive starts to 28 during the season.

VISIT SOONERSPORTS.COM FOR THE LATEST ON OU FOOTBALL

FIRST-TEAM ALL-AMERICANS

2004 & 2003 ★ MARK CLAYTON ★ WR

Noted as one of the great stories of progress in OU history, Mark Clayton went from struggling to bench press 135 pounds in his first workout to twice being named an All-American. By the time his career was over, he held virtually every Sooner receiving record and was widely regarded as the best to ever play the position at the school.

After a wildly successful junior season, Clayton's numbers dipped somewhat as a senior, but that was attributable to an improved running game and a deeper receiving corps. He still led OU in receptions and yards and was named the the AFCA All-America team. Moreover, when punt returner Antonio Perkins was injured, Clayton added that role and took back one for a touchdown at OSU. As a junior, Clayton built a reputation as perhaps the most elusive receiver in the nation with 533 yards after catch (YAC). He set OU standards with 83 receptions for 1,425 yards and broke the school mark for receiving yards in a game with 190 against Texas.

Year	Rec	Yards	TD	Avg	Long
2001	46	524	3	11.4	48
2002	26	416	5	16.0	54
2003	83	1,425	15	17.2	59
2004	66	876	8	13.3	61
Total	221	3,241	31	14.7	61

2003 ★ ANTONIO PERKINS ★ RS

Antonio Perkins became the nation's most feared punt returner by re-writing the NCAA record book during his junior season. He set an NCAA mark with four returns for touchdowns on the season, including an NCAA record three against UCLA.

He also set an NCAA mark with 277 punt return yards against the Bruins. His other touchdown return, which tied the NCAA career mark at seven, came against Missouri. The returns were spectacular too, with lengths of 84, 74 and 65 against UCLA and 65 against Missouri.

Perkins, who also started every game at cornerback and had two interceptions on the season, finished No. 20 in the nation in return average, but that figure was diluted by the fact that his 53 attempts out-distanced the rest of the country's returners by at least eight.

Year	PR	Yds	Avg	TD
2002	43	643	15.0	3
2003	53	642	12.1	4
2004	17	156	9.2	1
Totals	113	1,441	12.8	8

2003 ★ DERRICK STRAIT ★ CB

Derrick Strait duplicated former OU great Roy Williams by winning the Nagurski (best defensive player) and Thorpe (best defensive back) Awards in 2003. Strait earned consensus All-American and All-Big 12 honors as a senior. He was named AP Big 12 Defensive Player of the Year.

Strait set school records for starts (53), career interception return yards (397) and passes broken up (53). The Austin native ignited Oklahoma's 65-13 win over Texas in 2003 with a season-high 11 tackles, an interception, a 30-yard return, two fumble recoveries and three pass deflections against the Longhorns. Strait was a Thorpe Award semifinalist and consensus first team All-Big 12 selection in 2002.

He started every game at corner and tied for the OU lead with six interceptions. He contributed immediately as a redshirt freshman and was named Big 12 Conference Defensive Newcomer of the Year in Oklahoma's 2000 National Championship season.

Year	UT	AT	TOT	TFL	INT	PBU	FC-FR
2000	41	24	65	5-27	2-32	15	2-0
2001	36	21	57	3-4	3-63	15	0-0
2002	50	18	68	1-2	6-175	13	3-1
2003	58	22	80	7-19	3-127	12	2-5
Totals	185	85	270	16-52	14-397	55	7-6

2003 ★ JASON WHITE ★ QB

From two reconstructive knee surgeries in successive years to consensus All-American. That was the out-of-the-blue story for Jason White, who wasn't even announced as the team's starter until the summer before the 2003 season. He posted mind-boggling numbers, the most impressive of which were the 40 touchdowns and just 10 interceptions.

White proved particularly adept at completing the long ball and set a school season record with 17 hookups of 40 or more yards. He completed 50 percent or more of his passes in all but two games and was over 60 percent nine times, including 16-of-21 against Texas and 16-of-18 vs. Texas A&M. He fired five TD strikes against both Iowa State and A&M and had a career-high 394 passing yards against Texas Tech.

Year	Comp.	Att.	Yards	TD	Int.	Pct.
1999*	1	2	9	0	0	.500
2000	0	0	0	0	0	0
2001	73	113	681	5	3	.646
2002*	20	34	181	1	2	.588
2003	278	451	3,846	40	10	.616
2004	255	390	3,205	35	9	.654
Totals	627	990	7,922	81	24	.628

** Granted extra year of eligibility after early season injury*

FIRST-TEAM ALL-AMERICANS

2003 & 2002 ★ TOMMIE HARRIS ★ DT

Tommie Harris rose to the pinnacle of his position in his junior season, which would be his last at OU. He departed for the NFL after just three years in Norman. As a junior, he continued to rocket into opposing backfields with his uncanny quickness. Harris had 10 tackles for loss and 19 quarterback hurries.

After finishing as a finalist for the Lombardi Award one year earlier, he won the coveted piece of hardware in his final Sooner season. He also was one of four finalists for the Nagurski Award, which went to teammate Derrick Strait. Harris' sophomore season was impressive despite an injury. Slowed all by a groin pull suffered in August, Harris still faced regular double teams.

He was named to three All-America squads and was named a finalist for the Bednarik Award. He was the 14th overall selection in the 2004 draft by the Chicago Bears.

Year	UT	AT	TOT	TFL	Sacks	PBU	FC-FR
2001	19	15	34	18-47	2-15	1	0-0
2002	13	12	25	6-11	2-8	2	0-1
2003	19	18	37	10-39	5-24	1	1-1
Totals	51	45	96	34-97	9-47	4	1-2

2003 & 2002 ★ TEDDY LEHMAN ★ LB

Determining the greatest linebacker in OU history is a tough chore. With Teddy Lehman in the mix, determining the fastest is much easier. That speed, which made him an outstanding high school sprinter, set the Sooner backer apart from his peers. He capped a brilliant career by winning the Butkus and Bednarik Awards after finishing as a finalist for each just one year earlier. His ability to get from sideline to sideline caught a lot of attention ... and ball carriers. As a senior, he had 117 tackles, including 19 for 47 yards in losses.

As a junior, Lehman logged 112 tackles, including 17 for loss. He also had two interceptions, which went for 51 yards in returns, including one that set up the go-ahead touchdown against Texas. His one-yard return against Texas as a sophomore, the one that came on the back end of a play that saw Roy Williams leap a blocker to disrupt Longhorn QB Chris Simms, is one of the most memorable plays in school history. He was picked in the second round of the 2004 draft by the Detroit Lions.

Year	UT	AT	TOT	TFL	Sacks	INT	PBU	FC-FR
2000	7	4	11	3-10	0-0	0	0	0-0
2001	59	30	89	13-41	3-17	1-2	4	0-3
2002	85	27	112	17-47	2-17	2-51	7	1-2
2003	63	54	117	19-47	2-6	1-0	6	1-0
Totals	214	115	329	52-145	7-40	4-53	17	2-5

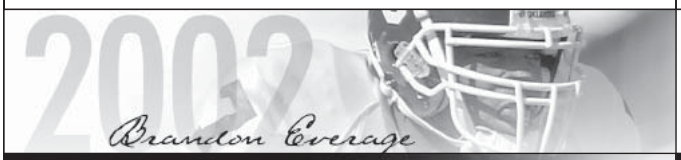

2002 ★ BRANDON EVERAGE ★ FS

Free safety Brandon Everage earned All-America honors after a stellar junior campaign in 2002.

Six interceptions, with 107 yards in returns, would indicate that Everage understood the centerfield nature of his position. The 94 tackles, third-highest on the team, speak to the linebacker-like mentality with which the Oklahoma free safety played. It was that combination of abilities that landed Everage on the All-America rolls.

Everage recorded 60 tackles in 2003 (44 solo) including four for loss and one sack. He also nabbed one interception with four passes broken up.

Year	UT	AT	TOT	TFL	Sacks	INT	PBU	FC-FR
2000	27	28	55	3-3	0-0	2-0	9	1-1
2001	54	22	76	3-9	1-6	1-0	4	3-0
2002	65	29	94	4-32	3-29	6-107	11	1-0
2003	44	16	60	4-5	1-1	1-11	4	0-0
Totals	190	95	285	14-49	5-36	10-118	28	5-1

2001 ★ JEFF FERGUSON ★ P

Most punters are known for the length and/or the accuracy of their kicks. Jeff Ferguson was outstanding in both areas. But Ferguson separated himself with athletic ability and intelligent play that made him the complete player at his position. He ended his career as the school record holder for punting average in a career and became just the second player in school history to average more than 40 yards in each of his four seasons. The length of the kicks did not come at the expense of accuracy. Twenty-one of his 71 senior season punts were downed inside the 20-yard line. The thunderous punts and the balls that trickled dead deep in enemy territory will be secondary as time remembers Ferguson's career, though. In his junior season, he made a brilliant play in the national championship game against Florida State, turning a bad snap into a safety rather than an opportunity for the Seminoles to get back into the game.

Year	No.	Yds	Avg	Long	TB	FC	I20	50+
1998	61	2,529	41.5	72	5	6	17	10
1999	55	2,302	41.9	73	18	8	19	11
2000	56	2,437	43.5	66	8	2	14	12
2001	80	3,438	42.9	71	8	2	21	20
Totals	252	10,706	42.5	73	39	18	71	53

FIRST-TEAM ALL-AMERICANS

2001 ★ ROY WILLIAMS ★ SS

By the time his career was over, Roy Williams was more feared by offensive opponents and more respected by his defensive peers than any player in the country.

In his final season at Oklahoma, he won the Nagurski Award as the nation's top defender and the Thorpe Award as the nation's top defensive back. He was No. 7 in the Heisman Trophy voting, the highest finish of the year by a non-quarterback.

Williams bypassed his senior season of eligibility to enter the NFL draft, but still left his mark on the OU record book. He was drafted in the first round (No. 8 pick overall) in the 2002 NFL Draft by the Dallas Cowboys.

Year	UT	AT	TOT	TFL	INT	FC-FR	PBU
1999	57	18	81	7-25	2	1-0	12
2000	58	35	99	13-47	2	0-2	10
2001	73	28	107	14-57	5	0-3	22
Totals	188	81	287	34-129	9	1-5	44

2001 & 2000 ★ ROCKY CALMUS ★ LB

Only a few players define their position, but that is precisely what Rocky Calmus meant to college football. As a senior, he won the Dick Butkus Award as the nation's top linebacker, but also was a finalist for the Nagurski and Bednarik Awards as the nation's best defender and the Lombardi Award as the country's top interior player. His senior year total of 117 tackles vaulted him into Oklahoma's top five career tacklers and capped an incredible career.

As a junior, he was named the toughest player in college football by *The Sporting News* during the Sooners' 2000 national championship season. OU's all-time leader in tackles for a loss by a linebacker, Calmus was named Big 12 Defensive Player of the Year by the Associated Press and was a finalist for the Butkus Award. A first-team All-Big 12 selection in each of his last three seasons, Calmus led the squad in tackles in each of those years. He was drafted in the third round of the 2002 draft by the Tennessee Titans.

Year	UT	AT	TOT	TFL	INT	FC-FR
1998	30	25	55	11-38	0	2-0
1999	76	38	114	14-29	1	0-1
2000	64	61	125	17-61	1	2-3
2001	72	45	117	15-48	1	0-3
Totals	242	169	411	57-176	3	4-7

2000 ★ JOSH HEUPEL ★ QB

The runner-up for the 2000 Heisman Trophy, Josh Heupel became Oklahoma's first consensus All-America quarterback and the first Sooner QB to earn All-America honors since Jack Mildren in 1971.

As team captain his two years with the Sooners, Heupel is largely credited with turning an offense that statistically ranked as one of the worst in the nation before his arrival into one of the most explosive in the country.

Heupel was named Associated Press Player of the Year, Walter Camp Player of the Year, The Sporting News Player of the Year, CBS Sports Player of the Year, Big 12 Player of the Year and Big 12 Offensive Player of the Year in 2000.

The first-team all-conference selection guided OU to a school-record 13 wins and its seventh national championship. Heupel left with virtually every OU and numerous Big 12 passing records.

Year	Att	Yds	Avg	TD	Att	Comp	Int	Yds	TD
1999	47	-98	-2.8	5	553	349	16	3,850	33
2000	70	144	2.1	7	472	305	15	3,606	20
Totals	117	46	0.4	12	1,025	654	31	7,456	53

2000 ★ J.T. THATCHER ★ FS/PR/KR

A standout on both defense and special teams, J.T. Thatcher was named an All-American as both a defensive back and returner. The Mosi Tatupu Special Teams Player of the Year Award winner, Thatcher was one of only seven players to return two or more punts for a touchdown in 2000 and ranked ninth nationally in punt return average. A four-time Big 12 Special Teams Player of the Week selection, Thatcher set OU's single-game (160) and single-season (599) records for punt return yards. He also posted the second-highest single-game kickoff return yard total with 150, including a 93-yard return to set up OU's go-ahead touchdown against second-ranked Kansas State. Thatcher was a semifinalist for the Jim Thorpe Award and tied school records for interceptions in a game (3) and season (8).

Year	UT	AT	TOT	TFL	INT	FC-FR
1997	0	0	0	0-0	0	0-0
1999	5	1	6	0-0	0	0-0
2000	39	21	60	3-6	8	1-0
Totals	44	22	66	3-6	8	1-0

Year	PR	Yds	Avg	TD	KR	Yds	Avg	TD
1997	0	0	0	0	1	16	16	0
1999	4	146	36.5	1	0	0	0	0
2000	43	634	14.7	2	11	264	20.1	0
Totals	47	780	16.6	3	12	280	23.3	0

FIRST-TEAM ALL-AMERICANS

2013	Gabe Ikard	C	Oklahoma City, Okla.
2011	Ryan Broyles*	WR	Norman, Okla.
2010	Ryan Broyles*	WR	Norman, Okla.
	Quinton Carter*	S	Las Vegas, Nev.
2009	Gerald McCoy*	DT	Oklahoma City, Okla.
	Trent Williams*	OT	Longview, Texas
2008	Sam Bradford*	QB	Oklahoma City, Okla.
	Jermaine Gresham	TE	Ardmore, Okla.
	Gerald McCoy	DT	Oklahoma City, Okla.
	Duke Robinson*	OG	Atlanta, Ga.
2007	Curtis Lofton*	LB	Kingfisher, Okla.
	Duke Robinson*	OG	Atlanta, Ga.
2006	Rufus Alexander	LB	Baton Rouge, La.
2004	Jammal Brown*	OT	Lawton, Okla.
	Vince Carter	C	Waco, Texas
	Mark Clayton	WR	Arlington, Texas
	Dan Cody	DE	Ada, Okla.
	Adrian Peterson*	RB	Palestine, Texas
2003	Jammal Brown	OT	Lawton, Okla.
	Mark Clayton	WR	Arlington, Texas
	Tommie Harris*	DT	Killeen, Texas
	Teddy Lehman*	LB	Fort Gibson, Okla.
	Antonio Perkins*	RS	Lawton, Okla.
	Derrick Strait*	CB	Austin, Texas
	Jason White*	QB	Tuttle, Okla.
2002	Brandon Everage	FS	Granger, Texas
	Tommie Harris*	DT	Killeen, Texas
	Teddy Lehman*	LB	Fort Gibson, Okla.
2001	Rocky Calmus*	LB	Jenks, Okla.
	Jeff Ferguson	P	Tulsa, Okla.
	Roy Williams*	S	Union City, Calif.
2000	Rocky Calmus*	LB	Jenks, Okla.
	Josh Heupel*	QB	Aberdeen, S.D.
	J.T. Thatcher*	FS	Norman, Okla.
1995	Cedric Jones	DE	Houston, Texas
1991	Joe Bowden	LB	Mesquite, Texas
1988	Anthony Phillips*	OG	Tulsa, Okla.
1987	Rickey Dixon*	DB	Dallas, Texas
	Mark Hutson*	OG	Fort Smith, Ark.
	Keith Jackson*	TE	Little Rock, Ark.
	Danté Jones*	LB	Dallas, Texas
	Darrell Reed	DE	Cypress, Texas
1986	Brian Bosworth*	LB	Irving, Texas
	Mark Hutson	OG	Fort Smith, Ark.
	Keith Jackson*	TE	Little Rock, Ark.
	Anthony Phillips	OG	Tulsa, Okla.
1985	Brian Bosworth*	LB	Irving, Texas
	Tony Casillas*	NG	Tulsa, Okla.
	Kevin Murphy	DE	Richardson, Texas
1984	Tony Casillas*	NG	Tulsa, Okla.
1983	Rick Bryan*	DT	Coweta, Okla.
1982	Rick Bryan*	DT	Coweta, Okla.
1981	Terry Crouch*	G	Dallas, Texas
1980	Terry Crouch	G	Dallas, Texas
	Louis Oubre*	T	New Orleans, La.
1979	George Cumby*	LB	Tyler, Texas
	Billy Sims*	HB	Hooks, Texas
1978	Daryl Hunt	LB	Odessa, Texas
	Reggie Kinlaw	NG	Miami, Fla.
	Greg Roberts*	G	Nacogdoches, Texas
	Billy Sims*	HB	Hooks, Texas
1977	George Cumby	LB	Tyler, Texas
	Zac Henderson*	DB	Burkburnett, Texas
	Daryl Hunt	LB	Odessa, Texas
	Reggie Kinlaw	NG	Miami, Fla.
	Greg Roberts	G	Nacogdoches, Texas
1976	Zac Henderson	DB	Burkburnett, Texas
	Mike Vaughan*	T	Ada, Okla.
1975	Billy Brooks	SE	Austin, Texas
	Jimbo Elrod*	DE	Tulsa, Okla.
	Tinker Owens	SE	Miami, Okla.
	Lee Roy Selmon*	DT	Eufaula, Okla.
	Dewey Selmon*	NG	Eufaula, Okla.
	Mike Vaughan	T	Ada, Okla.
	Joe Washington	HB	Port Arthur, Texas
	Terry Webb	G	Muskogee, Okla.
1974	Kyle Davis	C	Altus, Okla.
	Randy Hughes	DB	Tulsa, Okla.
	Tinker Owens	SE	Miami, Okla.
	John Roush*	G	Arvada, Colo.
	Dewey Selmon*	NG	Eufaula, Okla.
	Lee Roy Selmon*	DT	Eufaula, Okla.
	Rod Shoate*	LB	Spiro, Okla.
	Joe Washington*	HB	Port Arthur, Texas
1973	Eddie Foster	T	Monahans, Texas
	Lucious Selmon*	NG	Eufaula, Okla.
	Rod Shoate	LB	Spiro, Okla.
1972	Tom Brahaney*	C	Midland, Texas
	Derland Moore	T	Poplar Bluff, Mo.
	Greg Pruitt*	HB	Houston, Texas
	Rod Shoate	LB	Spiro, Okla.
1971	Tom Brahaney*	C	Midland, Texas
	Jack Mildren	QB	Abilene, Texas
	Greg Pruitt*	HB	Houston, Texas
1969	Ken Mendenhall	C	Enid, Okla.
	Steve Owens*	HB	Miami, Okla.
	Steve Zabel	TE	Thornton, Colo.
1968	Steve Owens*	HB	Miami, Okla.
1967	Bob Kalsu	T	Del City, Okla.
	Granville Liggins*	NG	Tulsa, Okla.
1966	Granville Liggins	NG	Tulsa, Okla.
1965	Carl McAdams*	LB	White Deer, Texas
1964	Carl McAdams	LB	White Deer, Texas
	Ralph Neely*	T	Farmington, N.M.
1963	Jim Grisham*	FB	Olney, Texas
	Ralph Neely	T	Farmington, N.M.
1962	Leon Cross	G	Hobbs, N.M.
	Wayne Lee	C	Ada, Okla.
	Joe Don Looney	HB	Fort Worth, Texas
1959	Jerry Thompson	G	Ada, Okla.
1958	Bob Harrison	C	Stamford, Texas
1957	Bill Krisher*	G	Midwest City, Okla.
	Clendon Thomas*	HB	Oklahoma City, Okla.
1956	Bill Krisher	G	Midwest City, Okla.
	Ed Gray	G	Odessa, Texas
	Tommy McDonald	HB	Albuquerque, N.M.
	Jerry Tubbs*	C	Breckenridge, Texas
1955	Bo Bolinger*	G	Muskogee, Okla.
	Tommy McDonald	HB	Albuquerque, N.M.
1954	Max Boydston*	E	Muskogee, Okla.
	Kurt Burris*	C	Muskogee, Okla.
1953	J.D. Roberts*	G	Dallas, Texas
1952	Tom Catlin	C	Ponca City, Okla.
	Eddie Crowder	QB	Muskogee, Okla.
	Buck McPhail	FB	Oklahoma City, Okla.
	Billy Vessels*	HB	Cleveland, Okla.
1951	Tom Catlin	C	Ponca City, Okla.
	Jim Weatherall*	T	White Deer, Texas
1950	Frankie Anderson	E	Oklahoma City, Okla.
	Leon Heath*	FB	Hollis, Okla.
	Buddy Jones	S	Holdenville, Okla.
	Jim Weatherall*	T	White Deer, Texas
1949	Jim Owens	E	Oklahoma City, Okla.
	Darrell Royal	QB	Hollis, Okla.
	George Thomas	HB	Fairland, Okla.
	Wade Walker	T	Gastonia, N.C.
	Stanley West	G	Enid, Okla.
1948	Buddy Burris*	G	Muskogee, Okla.
	Jack Mitchell	QB	Arkansas City, Kan.
1947	Buddy Burris	G	Muskogee, Okla.
1946	Plato Andros	G	Oklahoma City, Okla.
	Buddy Burris	G	Muskogee, Okla.
	John Rapacz	C	Kalamazoo, Mich.
1939	Gilford Duggan	T	Bentonville, Ark.
	Frank "Pop" Ivy	E	Skiatook, Okla.
1938	Roland "Waddy" Young*	E	Ponca City, Okla.
1937	Pete Smith	E	Muskogee, Okla.
1935	J.W. "Dub" Wheeler	T	Davis, Okla.
1934	Cassius Gentry	T	Lawton, Okla.
1927	Granville Norris	T	Laverne, Okla.
1920	Roy "Soupy" Smoot	T	Lawton, Okla.
	Phil White	HB	Oklahoma City, Okla.
1915	Forest "Spot" Geyer	FB	Norman, Okla.
1913	Claude Reeds	FB	Norman, Okla.

** Asterisks denote consensus All-Americans*

OKLAHOMA ALL-AMERICANS

• During Bob Stoops' tenure, Oklahoma has produced 34 first-team All-Americans. Of the 34, 22 were consensus picks. Before Stoops arrived in Norman, the Sooners had not produced a consensus All-American since 1988.

• Coach Stoops' 34 first-team All-Americans include 16 on offense, 16 on defense and two on special teams. They played 14 different positions.

• The most total All-Americans in one season came in 1974 and 1975 when eight Sooners were so honored. There were seven during the 2003 season.

• In 2003, Oklahoma set a record when six Sooners were named to the Football Writers' (FWAA) All-America team.

• Oklahoma had at least one All-American in 18 consecutive seasons from 1971-1988. There was also a 14-year stretch from 1946-1959.

• Three sets of brothers have been All-Americans at OU: Lee Roy, Dewey and Lucious Selmon all earned the honor as did Steve and Tinker Owens and Buddy and Kurt Burris.

• Eight Sooner All-Americans went on to serve as assistant coaches at OU: Leon Cross, Eddie Crowder, Frank "Pop" Ivy, Claude Reeds, J.D. Roberts, Lucious Selmon, Jackie Shipp and Josh Heupel.

THREE-TIME ALL-AMERICANS

Rod Shoate	1972-74
Buddy Burris	1946-48

TWO-TIME ALL-AMERICANS (35)

Ryan Broyles	2010-11
Gerald McCoy	2008-09
Duke Robinson	2007-08
Jammal Brown	2003-04
Mark Clayton	2003-04
Tommie Harris	2002-03
Teddy Lehman	2002-03
Rocky Calmus	2000-01
Anthony Phillips	1986, 1988
Keith Jackson	1986-87
Mark Hutson	1986-87
Brian Bosworth	1985-86
Tony Casillas	1984-85
Rick Bryan	1982-83
Terry Crouch	1980-81
Billy Sims	1978-79
George Cumby	1977, 1979
Reggie Kinlaw	1977-78
Daryl Hunt	1977-78
Greg Roberts	1977-78
Zac Henderson	1976-77
Mike Vaughan	1975-76
Joe Washington	1974-75
Dewey Selmon	1974-75
Lee Roy Selmon	1974-75
Tinker Owens	1974-75
Tom Brahaney	1971-72
Greg Pruitt	1971-72
Steve Owens	1968-69
Granville Liggins	1966-67
Carl McAdams	1964-65
Ralph Neely	1963-64
Bill Krisher	1956-57
Tommy McDonald	1955-56
Tom Catlin	1951-52
Jim Weatherall	1950-51

VISIT SOONERSPORTS.COM FOR THE LATEST ON OU FOOTBALL

NATIONAL AWARDS

HEISMAN MEMORIAL TROPHY
Player of the Year awarded by Downtown Athletic Club of NYC
Sam Bradford, Quarterback, Oklahoma City, Okla. 2008
Jason White, Quarterback, Tuttle, Okla. 2003
Billy Sims, Halfback, Hooks, Texas 1978
Steve Owens, Tailback, Miami, Okla. 1969
Billy Vessels, Halfback, Cleveland, Okla. 1952

OUTLAND TROPHY
Outstanding Interior Lineman awarded by FWA
Jammal Brown, Offensive Tackle, Lawton, Okla. 2004
Greg Roberts, Offensive Guard, Nacogdoches, Texas. 1978
Lee Roy Selmon, Tackle, Eufaula, Okla. 1975
J.D. Roberts, Guard, Dallas, Texas 1953
Jim Weatherall, Tackle, White Deer, Texas. 1951

DICK BUTKUS AWARD
Outstanding Linebacker awarded by Downtown Athletic Club of Orlando
Teddy Lehman, Fort Gibson, Okla. 2003
Rocky Calmus, Jenks, Okla. 2001
Brian Bosworth, Irving, Texas 1986
Brian Bosworth, Irving, Texas 1985

VINCE LOMBARDI AWARD
Outstanding Lineman awarded by Rotary Club of Houston
Tommie Harris, Defensive Tackle, Killeen, Texas 2003
Tony Casillas, Noseguard, Tulsa, Okla. 1985
Lee Roy Selmon, Defensive Tackle, Eufaula, Okla. 1975

JIM THORPE AWARD
Outstanding Defensive Back awarded by Jim Thorpe Association
Derrick Strait, Cornerback, Austin, Texas 2003
Roy Williams, Safety, Union City, Calif. 2001
Rickey Dixon, Safety, Dallas, Texas 1987

BRONKO NAGURSKI AWARD
Defensive Player of the Year awarded by Charlotte Touchdown Club
Derrick Strait, Cornerback, Austin, Texas 2003
Roy Williams, Safety, Union City, Calif. 2001

CHUCK BEDNARIK AWARD
Defensive Player of the Year awarded by Maxwell Football Club
Teddy Lehman, Linebacker, Fort Gibson, Okla. 2003

DAVEY O'BRIEN AWARD
Outstanding Quarterback awarded by Davey O' Brien Foundation
Sam Bradford, Quarterback, Oklahoma City, Okla. 2008
Jason White, Quarterback, Tuttle, Okla. 2004
Jason White, Quarterback, Tuttle, Okla. 2003
Billy Sims, Running Back, Hooks, Texas 1978

SAMMY BAUGH AWARD
Outstanding Quarterback awarded by Touchdown Club of Columbus
Landry Jones, Quarterback, Artesia, N.M. 2010
Sam Bradford, Quarterback, Oklahoma City, Okla. 2008

CHIC HARLEY AWARD
College Player of the Year awarded by Touchdown Club of Columbus
Sam Bradford, Quarterback, Oklahoma City, Okla. 2008

UNITAS AWARD
Outstanding Senior QB awarded by Johnny Unitas Foundation
Jason White, Quarterback, Tuttle, Okla. 2004

MAXWELL MEMORIAL AWARD
College Player of the Year awarded by Maxwell Football Club
Jason White, Quarterback, Tuttle, Okla. 2004
Tommy McDonald, Halfback, Albuquerque, N.M. 1956

WALTER CAMP TROPHY
College Player of the Year awarded by Walter Camp Football Foundation
Josh Heupel, Quarterback, Aberdeen, S.D. 2000
Billy Sims, Halfback, Hooks, Texas 1978
Steve Owens, Tailback, Miami, Okla. 1969
Jerry Tubbs, Center, Breckenridge, Texas 1956

WUERFFEL TROPHY
Player who best combines exemplary community service with athletic and academic achievement awarded by All-Sports Association of Fort Walton Beach
Gabe Ikard, Center, Oklahoma City, Okla. 2013

ASSOCIATED PRESS PLAYER OF THE YEAR
Sam Bradford, Quarterback, Oklahoma City, Okla. 2008
Jason White, Quarterback, Tuttle, Okla. 2003
Josh Heupel, Quarterback, Aberdeen, S.D. 2000

THE SPORTING NEWS PLAYER OF THE YEAR
Jason White, Quarterback, Tuttle, Okla. 2003
Josh Heupel, Quarterback, Aberdeen, S.D. 2000
Tommy McDonald, Halfback, Albuquerque, N.M. 1956

CBS PLAYER OF THE YEAR
Josh Heupel, Quarterback, Aberdeen, S.D. 2000

FOOTBALL NEWS FRESHMAN OF THE YEAR
Marcus Dupree, Tailback, Philadelphia, Miss. 1982

OUTSTANDING LINEMAN OF THE YEAR
Tony Casillas, NG, Tulsa, Okla. (UPI). 1985
Granville Liggins, NG, Tulsa, Okla. (UPI) 1967
Bob Harrison, C, Samford, Texas (UPI) 1958
Jerry Tubbs, C, Breckenridge, Texas (UPI) 1956
Max Boydston, E, Muskogee, Okla. (Washington TD Club). 1954
Kurt Burris, C, Muskogee, Okla. (Philadelphia Sports Writers) 1954
J.D. Roberts, G, Dallas, Texas (AP, UPI, Fox Movietime News) 1953

MOSI TATUPU AWARD
Outstanding Special Teams Player awarded by Maui Quarterback Club
J.T. Thatcher, Free Safety, Norman, Okla. 2000

NCAA TOP SIX AWARD
Anthony Phillips, Offensive Guard, Tulsa, Okla. 1988
Keith Jackson, Tight End, Little Rock, Ark. 1987

CHEVROLET ABC OFFENSIVE PLAYER OF THE YEAR
Jack Mildren, Quarterback, Abilene, Texas 1971

CHEVROLET ABC DEFENSIVE PLAYER OF THE YEAR
Teddy Lehman, Linebacker, Fort Gibson, Okla. 2002
Lucious Selmon, Noseguard, Eufaula, Okla. 1973

HELMS & CITIZENS SAVINGS ATHLETIC FOUNDATION POY
Billy Sims, Halfback, Hooks, Texas 1978
Steve Owens, Tailback, Miami, Okla. 1969
Kurt Burris, Center, Muskogee, Okla. 1954

HELMS & CITIZENS SAVINGS ATHLETIC FOUNDATION HALL OF FAME
Greg Pruitt, Halfback, Houston, Texas 1975
Jim Weatherall, Tackle, White Deer, Texas 1975
Buddy Burris, Guard, Muskogee, Okla. 1969

HELMS & CITIZENS SAVINGS ATHLETIC COACHES HALL OF FAME
Bennie Owen, Head Coach (1905-26) 1969
Bud Wilkinson, Head Coach (1947-63) 1969

NEW YORK ATHLETIC CLUB DEFENSIVE BACK OF THE YEAR
Zac Henderson, Free Safety, Burkburnett, Texas. 1977

WASHINGTON, D.C., PLAYER OF THE YEAR
Joe Washington, Halfback, Port Arthur, Texas 1974
Greg Pruitt, Halfback, Houston, Texas 1972

NATIONAL FOOTBALL FOUNDATION & COLLEGE HALL OF FAME
Rod Shoate, Linebacker, Spiro, Okla. 2013
Clendon Thomas, Running Back, Oklahoma City, Okla. 2011
Tom Brahaney, Center, Midland, Texas 2007
Joe Washington, Running Back, Port Arthur, Texas 2005
Tony Casillas, Noseguard, Tulsa, Okla. 2004
Keith Jackson, Tight End, Little Rock, Ark. 2001
Barry Switzer, Head Coach (1973-88) 2001
Kurt Burris, Center-Linebacker, Muskogee, Okla. 2000
Greg Pruitt, Halfback, Houston, Texas 1999
Jerry Tubbs, Center, Breckenridge, Texas 1996
Billy Sims, Halfback, Hooks, Texas 1995
J.D. Roberts, Guard, Dallas, Texas 1993
Jim Weatherall, Tackle, White Deer, Texas. 1992
Steve Owens, Tailback, Miami, Okla. 1991
Lee Roy Selmon, Defensive Tackle, Eufaula, Okla. 1988
Roland "Waddy" Young, End, Ponca City, Okla. 1986
Tommy McDonald, Halfback, Albuquerque, N.M. 1985
Jim Owens, End, Oklahoma City, Okla. 1982
Billy Vessels, Halfback, Cleveland, Okla. 1974
Forest "Spot" Geyer, Fullback, Norman, Okla. 1973
Bud Wilkinson, Head Coach (1947-63) 1969
Claude Reeds, Fullback, Norman, Okla. 1961

ACADEMIC AWARDS

ACADEMIC ALL-CONFERENCE FIRST TEAM

Year	Pos	Player
2014	P	Jed Barnett
	WR	Grant Bothun
	C	Ty Darlington
	DE	David Driskill
	LB	Jordan Evans
	G	Tony Feo
	LB	Caleb Gastelum
	K	Nick Hodgson
	K	Michael Hunnicutt
	QB	Trevor Knight
	LB	P.L. Lindley
2013	QB	Blake Bell
	WR	Grant Bothun
	DB	Seth Carter
	DB	Kass Everett
	LB	Caleb Gastelum
	TE	Brannon Green
	K	Nick Hodgson
	C	Gabe Ikard
	FB	Trey Millard
	DB	Julian Wilson
	OL	Austin Woods
2012	QB	Blake Bell
	LB	Jaydan Bird
	LB	Daniel Franklin
	K	Michael Hunnicutt
	OL	Gabe Ikard
	OL	Lane Johnson
	DL	David King
	DT	Jamarkus McFarland
	RB	Trey Millard
	DB	Julian Wilson
	OL	Austin Woods
2011	LB	Jaydan Bird
	LB	Aaron Franklin
	LB	Daniel Franklin
	OL	Gabe Ikard
	OL	Lane Johnson
	DT	Jamarkus McFarland
	FB	Trey Millard
	LB	Corey Nelson
	K	Jimmy Stevens
	DB	Julian Wilson
	OL	Austin Woods
2010	LB	Jaydan Bird
	FB	Brandon Crow
	LB	Daniel Franklin
	DB	Demontre Hurst
	OL	Gabe Ikard
	OL	Brian Lepak
	DT	Jamarkus McFarland
	QB	John Nimmo
2009	FB	Brandon Crow
	DE	Auston English
	OL	Ben Habern
	DE	Tola Jimoh
	LB	Travis Lewis
	RB	DeMarco Murray
	DB	Jonathan Nelson
	K	Jimmy Stevens
	DT	Adrian Taylor
	WR	Carter Whitson
2008	QB	Sam Bradford
	FB	Matt Clapp
	DE	Alan Davis
	DE	Auston English
	RB	Derek Gove
	QB	Joey Halzle
	DB	Desmond Jackson
	DS	Kyle Johnson
	P	Mike Knall
	LB	Travis Lewis
	RB	DeMarco Murray
	DB	Sam Proctor
	K	Jimmy Stevens
	WR	Carter Whitson
2007	QB	Sam Bradford
	WR	Russell English
	RB	Jacob Gutierrez
	OL	Sherrone Moore
	RB	DeMarco Murray
	DT	Adrian Taylor
	WR	Adron Tennell
	FB	Dane Zaslaw
2006	DE	Larry Birdine
	RB	Jacob Gutierrez
	LB	Curtis Lofton
	DT	Carl Pendleton
	FB	Dane Zaslaw
2005	QB	Rhett Bomar
	DT	Dusty Dvoracek
	DT	Carl Pendleton
2004	RB	Tashard Choice
	TE	Joe Jon Finley
	DT	Carl Pendleton
	DB	Antonio Perkins
2003	DT	Dusty Dvoracek
	RB	Shawn Farria
	LB	Pasha Jackson
	DT	Kory Klein
	S	Matt McCoy
	DB	Antonio Perkins
	WR	Travis Wilson
	RB	Renaldo Works
2002	C	Vince Carter
	DT	Dusty Dvoracek
	DT	Jacob Hager
	DE	Eric Hilaire
	QB	Nate Hybl
	CB	Andre Woolfolk
	RB	Renaldo Works
2001	TE	Lance Donley
	QB	Nate Hybl
	S	Matt McCoy
	SN	Ben Panter
	RB	Renaldo Works
2000	DE	Darryl Bright
	DT	Ryan Fisher
	TE	Chris Hammons
	QB	Nate Hybl
	OL	Scott Kempenich
	DT	Kory Klein
	DB	Matt Mayhew
	DB	Matt McCoy
	SN	Ben Panter
	OL	Josh Smith
	DB	Michael Thompson
1999	OL	Ryan Allen
	DE	Darryl Bright
	LB	Rocky Calmus
	OL	Scott Kempenich
	WR	Damian Mackey
	DB	Matt Mayhew
	DS	Ben Panter
	K	Matt Reeves
1998	OL	Ryan Allen
	DE	Rocky Bright
	OL	Scott Kempenich
	RB	Seth Littrell
	LB	Scott Ousley
	SNP	Ben Panter
	LB	DeMario Soloman
	FL	Gerald Williams
1997	DE	Ryan Allen
	QB	Justin Fuente
	CB	Corey T. Ivy
	OL	Scott Kempenich
	MLB	Scott Ousley
	FL	Gerald Williams
	SNP	Taylor Wickersham
1996	DE	Ryan Allen
	OL	David Bullard
	QB	Justin Fuente
	FL	Gerald William
1995	TE	Stephen Alexander
	OG	Milton Overton
1992	OL	Paul Moriarity
	RB	Kenyon Rasheed
1991	LB	Mike Fields
1990	OG	Mike Sawatzky
	OT	Jeff Miller
1989	OL	Terran Manning
	QB	Chris Melson
1988	OL	Anthony Phillips
	OL	Mike Sawatzky
	DL	Scott Evans
	P	Todd Thomsen
1987	TE	Keith Jackson
	OL	Greg Johnson
	OL	Anthony Phillips
	FB	Lydell Carr
	K	Todd Thomsen
	DE	Darrell Reed
	DL	Scott Evans
	LB	Richard Dillon
	LB	Derrick Crudup
1986	OL	Anthony Phillips
	OL	Travis Simpson
	FB	Earl Johnson
	DE	Mike Mantle
	DL	Richard Reed
	LB	Evan Gatewood
	DB	David Vickers
1985	OL	Anthony Phillips
1983	OL	Chuck Thomas
	DL	Daryl Goodlow
	DL	Rick Bryan
1982	OL	Brent Burks
	HB	Weldon Ledbetter
	HB	Steve Sewell
	DT	Rick Bryan
	P	Michael Keeling
1981	RB	Weldon Ledbetter
	DE	Steve Whaley
	DL	Rick Bryan
	DB	Dwight Drane
	P	Michael Keeling
1980	RB	Weldon Ledbetter
	DE	Mike Weddington
	LB	Mike Coast
	DB	Jay Jimerson
	P	Michael Keeling
1979	DB	Jay Jimerson
1978	OG	Bill O'Gara
	S	Jay Jimerson
1977	WR	Bobby Kimball
	OL	Bruce Taton
	S	Sherwood Taylor
1976	LB	Obie Moore
	DB	Lee Roy Selmon
	NG	Dewey Selmon
	LB	Jamie Thomas
1975	DB	Lee Roy Selmon
	NG	Dewey Selmon
	LB	Jamie Thomas
1974	OG	John Roush
	HB	Grant Burget
	OT	Lee Roy Selmon
	NG	Dewey Selmon
	DB	Randy Hughes
1973	OT	Eddie Foster
	DT	Dewey Selmon
	DB	Randy Hughes
	DB	Durwood Keeton
1972	OG	Ken Jones
	HB	Greg Pruitt
	HB	Joe Wylie
1971	QB	Jack Mildren
	FB	Leon Crosswhite
1970	TE	Albert Chandler
	QB	Jack Mildren
	HB	Joe Wylie
	LB	Steve Aycock
1969	TE	Steve Zabel
	QB	Jack Mildren
1968	HB	Eddie Hinton
	TE	Steve Zabel
	DB	Steve Barrett
1967	TE	Steve Zabel
	HB	Ron Shotts
	DE	Jim Files
	LB	Bruce Stensrud
1966	HB	Ron Shotts
	LB	Rick Goodwin
1965	OG	Wes Butts
	QB	Gene Cagle
	HB	Ron Shotts
	DE	John Koeller
	DB	Mike Ringer
1964	TE	Ron Harmon
	OT	Butch Metcalf
	OG	Newt Burton
	OG	Carl Schreiner
	DE	Rick McCurdy
	DT	Bill Hill
	LB	Dave Voiles
1963	E	Rick McCurdy
	G	Newt Burton
	C	David Voiles
1962	T	Duane Cook
	T	Dennis Ward
	C	Wayne Lee
1961	T	Dennis Ward
	B	Mike McClellan
	B	Phil Lohmann
1960	B	Gary Wylie
1959	T	Jerry Thompson
1958	T	Jim Lawrence
	G	Jerry Payne
	B	Prentice Gautt
1957	E	Joe Rector
	T	Doyle Jennings
	G	Joseph Oujesky
1956	E	John Bell
	B	Jay O'Neal
	B	Tommy McDonald
1955	E	Bob Timberlake
	T	Cal Woodworth
	B	Jay O'Neal
	B	Tommy McDonald
1954	E	Carl Allison
	T	Cal Woodworth
	B	Gene Calame

NATIONAL FOOTBALL FOUNDATION SCHOLAR-ATHLETE

Player	Year
Gabe Ikard	2013
Carl Pendleton	2006
Renaldo Works	2003
Jay McKim	1980
Lee Roy Selmon	1975
Randy Hughes	1974
Joe Wylie	1972
Jack Mildren	1971

NATIONAL FOOTBALL FOUNDATION AND HALL OF FAME *(Began in 1959)*

Player	Year
Renaldo Works	2003
Lee Roy Selmon	1975
Jack Mildren	1971

GATES MILLENNIUM SCHOLARSHIP

Player	Year
Laromie Hammer	2000

CoSIDA ACADEMIC HALL OF FAME

Player	Year
Dewey Selmon	2010
Jack Mildren	1998
Lee Roy Selmon	1993

CoSIDA ACADEMIC ALL-AMERICAN OF THE YEAR

Player	Year
Gabe Ikard	2013

CoSIDA ACADEMIC ALL-AMERICANS *(selected by College Sports Information Directors of America)*

Player	Pos	Year
Ty Darlington	OL	2014
Gabe Ikard	OL	2013
Gabe Ikard	OL	2012
Gabe Ikard	OL	2011
Brian Lepak	C	2010
Sam Bradford	QB	2008
DeMarco Murray	RB	2008
Anthony Phillips	OL	1987
Todd Thomsen	K	1987
Brian Bosworth	LB	1986
Jay Jimerson	DB	1980
Dewey Selmon	NG	1975
Lee Roy Selmon	DT	1975
Randy Hughes	DB	1974
John Roush	OG	1974
Dewey Selmon	NG	1974
Lee Roy Selmon	DT	1974
Joe Wylie	HB	1972
Jack Mildren	QB	1971
Joe Wylie	HB	1970
Eddie Hinton	HB	1968
Ron Shotts	HB	1967
Ron Shotts	HB	1966
Mike Ringer	DB	1965
Newt Burton	G	1964
Newt Burton	G	1963
Wayne Lee	C	1962
Ross Coyle	E	1958
Doyle Jennings	T	1957
Jerry Tubbs	C	1956
Carl Allison	E	1954
Tom Catlin	C	1952

VISIT SOONERSPORTS.COM FOR THE LATEST ON OU FOOTBALL

ALL-CONFERENCE

BIG 12 CONFERENCE (COACHES)

2014
Samaje Perine . . . . . .Running Back (1st Team)
Zack Sanchez . . . . Defensive Back (1st Team)
Sterling Shepard . . . Wide Receiver (1st Team)
Eric Striker . . . . . Linebacker (1st Team)
Tyrus Thompason . . Offensive Line (1st Team)
Daryl Williams . . . . . Offensive Line (1st Team)
Chuka Ndulue . . . . Defensive Line (2nd Team)
Jordan Phillips . . . . Defensive Line (2nd Team)
Aaron Ripkowski . . . . . .Fullback (2nd Team)
Adam Shead . . . . . .Offensive Line (2nd Team)
Geneo Grissom . . . . . .Linebacker (HM)
Nila Kasitati . . . . . Offensive Line (HM)
Dionte Savage . . . . . Offensive Line (HM)
Charles Tapper. . . . . Defensive Line (HM)

2013
Aaron Colvin . . . . . Defensive Back (1st Team)
Gabe Ikard . . . . . Center (1st Team)
Trey Millard . . . . . Fullback (1st Team)
Charles Tapper. . . . . Defensive End (1st Team)
Michael Hunnicutt . . . . . Kicker (2nd Team)
Jalen Saunders . . . .Wide Receiver (2nd Team)
Eric Striker . . . . . Linebacker (2nd Team)
Daryl Williams . . . . .Offensive Line (2nd Team)
Gabe Ikard . . . . . Offensive Line (HM)
Gabe Lynn . . . . . Defensive Back (HM)
Frank Shannon . . . . . .Linebacker (HM)

2012
Aaron Colvin . . . . . Defensive Back (1st Team)
Gabe Ikard . . . . . Offensive Line (1st Team)
Tony Jefferson . . . . . Safety (1st Team)
Trey Millard . . . . . Fullback (1st Team)
Demontre Hurst . . . Defensive Back (2nd Team)
David King . . . . . Defensive Line (2nd Team)
Lane Johnson . . . . . Offensive Line (2nd Team)
Kenny Stills . . . . . .Wide Receiver (2nd Team)
Damien Williams . . . Running Back (2nd Team)
Justin Brown . . . . .Wide Receiver/KR/PR (HM)
Landry Jones . . . . . Quarterback (HM)
Tress Way . . . . . Punter (HM)
Daryl Williams . . . . . Offensive Line (HM)

2011
Frank Alexander. . . . Defensive End (1st Team)
Ryan Broyles . . . . . Wide Receiver (1st Team)
Jamell Fleming. . . . Defensive Back (1st Team)
Gabe Ikard . . . . . Offensive Line (1st Team)
Ronnell Lewis. . . . . Defensive End (1st Team)
Trey Millard . . . . . Fullback (1st Team)
James Hanna. . . . . .Tight End (2nd Team)
Demontre Hurst . . . . . Safety (2nd Team)
Travis Lewis . . . . . Linebacker (2nd Team)
Kenny Stills . . . . . .Wide Receiver (2nd Team)
Tyler Evans . . . . . Offensive Line (HM)
Roy Finch. . . . . Running Back (HM)
Michael Hunnicutt . . . . . Kicker (HM)
Tony Jefferson . . . . . Defensive Back (HM)
Corey Nelson . . . . . .Linebacker (HM)
Donald Stephenson . . . . . Offensive Line (HM)
Tress Way . . . . . Punter (HM)
Dominique Whaley. . . . . Running Back (HM)
Tom Wort . . . . . .Linebacker (HM)

2010
Jeremy Beal . . . . . Defensive End (1st Team)
Ryan Broyles . . . . . Wide Receiver (1st Team)
Quinton Carter . . . . . .Safety (1st Team)
Eric Mensik . . . . . .Offensive Tackle (1st Team)
DeMarco Murray . . . .Running Back (1st Team)
Travis Lewis . . . . . Linebacker (2nd Team)
Trey Millard . . . . . .Fullback (2nd Team)
Jamell Fleming. . . . . Defensive Back (HM)
Landry Jones . . . . . Quarterback (HM)
Jonathan Nelson . . . . . Defensive Back (HM)
Kenny Stills . . . . . .Wide Receiver (HM)
Tress Way . . . . . Punter (HM)

2009
Jeremy Beal . . . . . Defensive End (1st Team)
Dominique Franks . Defensive Back (1st Team)
Travis Lewis . . . . . Linebacker (1st Team)
Gerald McCoy . . . Defensive Tackle (1st Team)
Trent Williams . . . . . Offensive Line (1st Team)
Ryan Broyles . . . . . .Wide Receiver (2nd Team)
Quinton Carter . . . . Defensive Back (2nd Team)
Brody Eldridge . . . . . Offensive Line (2nd Team)
Brian Jackson . . . . Defensive Back (2nd Team)
DeMarco Murray . . . Running Back (2nd Team)
Tress Way . . . . . Punter (2nd Team)
Chris Brown . . . . . Running Back (HM)
Ryan Broyles . . . . . KR/PR (HM)
Keenan Clayton . . . . . .Linebacker (HM)
Landry Jones . . . . . Quarterback (HM)
Gerald McCoy . . . . . Offensive Line (HM)
Jonathan Nelson . . . . . Defensive Back (HM)
Ryan Reynolds. . . . . Offensive Line (HM)
Adrian Taylor . . . . . Offensive Line (HM)
Trent Williams . . . . . Offensive Line (HM)

2008
Jeremy Beal . . . . . Defensive End (1st Team)
Sam Bradford. . . . . Quarterback (1st Team)
Matt Clapp . . . . . Full Back (1st Team)
Jermaine Gresham . . . . . Tight End (1st Team)
Nic Harris . . . . . Defensive Back (1st Team)
Travis Lewis . . . . . Linebacker (1st Team)
Phil Loadholt . . . . . Offensive Line (1st Team)
Gerald McCoy . . . Defensive Tackle (1st Team)
DeMarco Murray . . . .Running Back (1st Team)
Duke Robinson . . . . Offensive Line (1st Team)
Trent Williams . . . . . Offensive Line (1st Team)
Jeremy Beal . . . . . Defensive Line (2nd Team)
Jon Cooper . . . . . .Offensive Line (2nd Team)
Dominique Franks . Defensive Back (2nd Team)
Lendy Holmes . . . . Defensive Back (2nd Team)
Juaquin Iglesias . . . .Wide Receiver (2nd Team)
Travis Lewis . . . . . Linebacker (2nd Team)
Chris Brown . . . . . Running Back (HM)
Keenan Clayton . . . . . .Linebacker (HM)
Brandon Walker . . . . . Offensive Line (HM)

2007
Brody Eldridge . . . . . Fullback (1st Team)
Auston English. . . . . Defensive End (1st Team)
Nic Harris . . . . . Defensive Back (1st Team)
Curtis Lofton. . . . . Linebacker (1st Team)
Duke Robinson . . . . Offensive Line (1st Team)
Reggie Smith . . . . . Defensive Back (1st Team)
Garrett Hartley . . . . . Kicker (2nd Team)
Malcolm Kelly. . . . . .Wide Receiver (2nd Team)
Phil Loadholt . . . . . Offensive Line (2nd Team)
Brandon Walker . . . . Offensive Line (2nd Team)
D.J. Wolfe . . . . . .Defensive Back (2nd Team)
Lewis Baker . . . . . .Linebacker (HM)
Sam Bradford. . . . . Quarterback (HM)
Joe Jon Finley . . . . . .Tight End (HM)
Jermaine Gresham . . . . . .Tight End (HM)
Juaquin Iglesias . . . . . .Wide Receiver (HM)
Gerald McCoy . . . . . Defensive Line (HM)
DeMarco Murray . . . . . Running Back (HM)

2006
C.J. Ah You . . . . . Defensive End (1st Team)
Rufus Alexander. . . . . Linebacker (1st Team)
Larry Birdine. . . . . Defensive End (1st Team)
Chris Messner . . . Offensive Tackle (1st Team)
Adrian Peterson . . . . .Running Back (1st Team)
Reggie Smith . . . . . Defensive Back (1st Team)
Garrett Hartley . . . . . Kicker (2nd Team)
Malcolm Kelly. . . . . .Wide Receiver (2nd Team)
Nic Harris . . . . . .Defensive Back (2nd Team)
Reggie Smith . . . . . .Defensive Back (2nd Team)
Marcus Walker . . . . .Defensive Back (2nd Team)
Steven Coleman . . . . . Defensive Line (HM)
Brody Eldridge . . . . . .Fullback (HM)
Joe Jon Finley . . . . . .Tight End (HM)
Lendy Homes. . . . . Defensive Back (HM)
Zach Latimer . . . . . .Linebacker (HM)
Allen Patrick. . . . . Running Back (HM)
George Robinson. . . . . Offensive Line (HM)
Reggie Smith . . . . . KR/PR (HM)
Paul Thompson . . . . . Quarterback (HM)
Brandon Walker . . . . . Offensive Line (HM)
Darien Williams . . . . . Defensive Back (HM)

2005
Rufus Alexander. . . . . Linebacker (1st Team)
Dusty Dvoracek . . Defensive Tackle (1st Team)
Davin Joseph . . . . . Offensive Guard (1st Team)
Adrian Peterson . . . . .Running Back (1st Team)
J.D. Runnels . . . . . Fullback (1st Team)
Clint Ingram . . . . . Linebacker (2nd Team)
Chijioke Onyenegecha . .Defensive Back (2nd Team)
Calvin Thibodeaux . Defensive Line (2nd Team)
Travis Wilson . . . . . .Wide Receiver (2nd Team)
C.J. Ah You . . . . . Defensive Line (HM)
Rhett Bomar. . . . . Quarterback (HM)
Malcolm Kelly. . . . . .Wide Receiver (HM)
D.J. Wolfe . . . . . .Defensive Back (HM)

2004
Jammal Brown . . . .Offensive Tackle (1st Team)
Vince Carter . . . . . Center (1st Team)
Mark Clayton . . . . . Wide Receiver (1st Team)
Dan Cody. . . . . Defensive End (1st Team)
Jonathan Jackson . . Defensive End (1st Team)
Lance Mitchell . . . . . Linebacker (1st Team)
Donte Nicholson. . . . . .Safety (1st Team)
Adrian Peterson . . . . .Running Back (1st Team)
Brodney Pool . . . . . .Safety (1st Team)
Jonathan Jackson . Defensive Line (2nd Team)
Davin Joseph . . . . . .Offensive Line (2nd Team)
Brodney Pool . . . . . .Defensive Back (2nd Team)
Rufus Alexander. . . . . .Linebacker (HM)
Mark Bradley . . . . . .Wide Receiver (HM)
Blake Ferguson . . . . . Punter (HM)
Lynn McGruder . . . . . Defensive Line (HM)
Travis Wilson . . . . . .Wide Receiver (HM)
Jason White . . . . . Quarterback (1st Team)

2003
Jammal Brown . . . .Offensive Tackle (1st Team)
Vince Carter . . . . . Center (1st Team)
Mark Clayton . . . . . Wide Receiver (1st Team)
Dan Cody. . . . . Defensive End (1st Team)
Trey DiCarlo. . . . . .Kicker (1st Team)
Dusty Dvoracek . . Defensive Tackle (1st Team)
Tommie Harris . . . Defensive Tackle (1st Team)
Teddy Lehman . . . . . Linebacker (1st Team)
Antonio Perkins . . Return Specialist (1st Team)
Derrick Strait . . . . . .Cornerback (1st Team)
Jason White . . . . . Quarterback (1st Team)
Brodney Pool . . . . . .Defensive Back (2nd Team)
Brandon Everage. . Defensive Back (3rd Team)
Jonathan Jackson . . . . . Linebacker (3rd Team)
Donte Nicholson. . . Defensive Back (3rd Team)
Brandon Jones. . . . . .Wide Receiver (HM)
Davin Joseph . . . . . .Offensive Line (HM)
Wes Sims. . . . . Offensive Line (HM)

2002
Jammal Brown . . . .Offensive Tackle (1st Team)
Brandon Everage. . . . . .Free Safety (1st Team)
Quentin Griffin . . . . . .Running Back (1st Team)
Tommie Harris . . . Defensive Tackle (1st Team)
Teddy Lehman . . . . . Linebacker (1st Team)
Trent Smith . . . . . Tight End (1st Team)
Derrick Strait . . . . . .Cornerback (1st Team)
Jammal Brown . . . . .Offensive Line (2nd Team)
Antonio Perkins . . . . . .KR/PR (2nd Team)
Andre Woolfolk. . . . .Defensive Back (2nd Team)
Lance Mitchell . . . . . Linebacker (3rd Team)
Wes Sims. . . . . Offensive Line (3rd Team)
Trey DiCarlo. . . . . Kicker (HM)
Nate Hybl . . . . . Quarterback (HM)
Jonathan Jackson . . . . . .Linebacker (HM)
Will Peoples . . . . . .Wide Receiver (HM)
Antwone Savage . . . . . .Wide Receiver (HM)

2001
Rocky Calmus . . . . . Linebacker (1st Team)
Jeff Ferguson. . . . . .Punter (1st Team)
Tommie Harris . . . Defensive Tackle (1st Team)
Frank Romero . . . .Offensive Tackle (1st Team)
Jimmy Wilkerson . . . Defensive End (1st Team)
Roy Williams . . . . . Strong Safety (1st Team)
Brandon Everage. . Defensive Back (2nd Team)
Cory Heinecke . . . . . Linebacker (2nd Team)
Antwone Savage . . .Wide Receiver (2nd Team)
Trent Smith . . . . . .Tight End (2nd Team)
Howard Duncan . . . . Offensive Line (3rd Team)
Tim Duncan . . . . . .Kicker (3rd Team)
Quentin Griffin . . . . . Running Back (3rd Team)
Andre Woolfolk. . . . . Wide Receiver (3rd Team)
Mark Clayton . . . . . .Wide Receiver (HM)
Curtis Fagan . . . . . .Wide Receiver (HM)
Josh Norman . . . . . .Wide Receiver (HM)
Derrick Strait . . . . . .Defensive Back (HM)

2000
Rocky Calmus . . . . . Linebacker (1st Team)
Jeff Ferguson. . . . . .Punter (1st Team)
Ryan Fisher . . . . . Defensive Tackle (1st Team)
Quentin Griffin . . . . . .Running Back (1st Team)
Josh Heupel. . . . . Quarterback (1st Team)
Torrance Marshall . . . . . Linebacker (1st Team)
Frank Romero . . . .Offensive Tackle (1st Team)
J.T. Thatcher . . . . . .Free Safety (1st Team)
Roy Williams . . . . . Strong Safety (1st Team)
Jeff Ferguson. . . . . Punter (2nd Team)
Quentin Griffin . . . . . Running Back (2nd Team)
Torrance Marshall . . . . Linebacker (2nd Team)
Frank Romero . . . . .Offensive Line (2nd Team)
Antwone Savage . . .Wide Receiver (2nd Team)
J.T. Thatcher . . . . . .PR (2nd Team)
Bubba Burchman. . . Offensive Line (3rd Team)
Scott Kempenich . . . Offensive Line (3rd Team)
Ramon Richardson . Defensive Line (3rd Team)
Derrick Strait . . . . . Defensive Back (3rd Team)
Andre Woolfolk. . . . . Wide Receiver (3rd Team)
Corey Callens . . . . . Defensive Line (HM)

ALL-CONFERENCE

	Brandon Everage	Defensive Back (HM)
	Curtis Fagan	Wide Receiver (HM)
	Corey Heinecke	Defensive Line (HM)
	Ontei Jones	Defensive Back (HM)
	Josh Morgan	Wide Receiver (HM)
	Trent Smith	Tight End (HM)
	Roger Steffen	Linebacker (HM)
	Michael Thompson	Defensive Back (HM)
1999	Rocky Calmus	Linebacker (1st Team)
	Stockar McDougle	Offensive Tackle (1st Team)
	Brandon Daniels	Wide Receiver/KR (2nd Team)
	Josh Heupel	Quarterback (2nd Team)
	Corey Callens	Defensive Line (3rd Team)
	Ryan Fisher	Defensive Line (3rd Team)
	Jarrail Jackson	Wide Receiver/KR (3rd Team)
	Matt O'Neal	Offensive Line (3rd Team)
	Rodney Rideau	Defensive Back (3rd Team)
	Curtis Fagan	Wide Receiver (HM)
	Jeff Ferguson	Punter (HM)
	Stockar McDougle	Offensive Line (HM)
	Mike Woods	Defensive Back (HM)
1998	Kelly Gregg	Defensive Tackle (1st Team)
	Mike Woods	Defensive Back (2nd Team)
	Jarrail Jackson	PR (3rd Team)
	Matt O'Neal	Offensive Line (3rd Team)
	De'Mond Parker	Running Back (3rd Team)
	Bubba Burcham	Offensive Line (HM)
	Cornelius Burton	Defensive Line (HM)
	Rocky Calmus	Linebacker (HM)
	Jason Freeman	Tight End (HM)
	Corey Ivy	Defensive Back (HM)
	Ontei Jones	Linebacker (HM)
	Gana Joseph	Defensive Back (HM)
	Ahmed Kabba	Wide Receiver (HM)
	Michael Thornton	PR/KR (HM)
	Terry White	Defensive Back (HM)
1997	Kelly Gregg	Defensive Tackle (1st Team)
	Desmond Parker	Running Back (1st Team)
	Stephen Alexander	Tight End (2nd Team)
	Kelly Gregg	Defensive Line (2nd Team)
	Gana Joseph	Defensive Back (3rd Team)
	Maurice Little	Wide Receiver (3rd Team)
	Travian Smith	Linebacker (3rd Team)
	Mike Woods	Defensive Back (3rd Team)
	Martin Chase	Defenisve Line (HM)
	Jermaine Fazande	Running Back (HM)
	Corey Ivy	Linebacker (HM)
	Scott Kempenich	Offensive Line (HM)
	Brandon McClure	Offensive Line (HM)
	Michael Rose	Running Back (HM)
	Terry White	Defensive Back (HM)
1996	Tyrell Peters	Linebacker (1st Team)
	De'Mond Parker	Running Back (2nd Team)
	Barron Tanner	Defensive Line (2nd Team)
	Stephen Alexander	Tight End (3rd Team)
	James Allen	Running Back (3rd Team)
	Gana Joseph	Defensive Back (3rd Team)
	Michael McDaniel	Wide Receiver (3rd Team)
	Jeremy Alexander	Kicker (HM)
	Adam Davis	Offensive Line (HM)
	Kelly Gregg	Defensive Line (HM)
	Bruce McClure	Offensive Line (HM)
	Terry White	Defensive Back (HM)
	Mike Woods	Defensive Back (HM)

BIG EIGHT CONFERENCE

1995	Jeremy Alexander	Kicker
	Stephen Alexander	Tight End
	Cedric Jones	Defensive End
	Tyrell Peters	Linebacker
1994	Scott Blanton	Kicker
	Darrius Johnson	Defensive Back
	Cedric Jones	Defensive End
1993	Aubrey Beavers	Linebacker
	Rickey Brady	Tight End
	Mario Freeman	Linebacker
	Cale Gundy	Quarterback
1992	Darnell Walker	Defensive Back
1991	Reggie Barnes	Defensive End
	Jason Belser	Defensive Back
	Joe Bowden	Linebacker
	Brian Brauninger	Offensive Tackle
	Mike Gaddis	Running Back
1990	Jason Belser	Defensive Back
	Joe Bowden	Linebacker
	Adrian Cooper	Tight End
	Scott Evans	Defensive Tackle
	Mike Sawatzky	Offensive Guard
1989	Frank Blevins	Linebacker
	Scott Evans	Defensive Tackle
	Dante Williams	Noseguard
1988	Scott Evans	Defensive Tackle
	Scott Garl	Defensive Back
	Anthony Phillips	Offensive Guard
	Charles Thompson	Quarterback
	Curtice Williams	Defensive Tackle
	Tony Woods	Noseguard
1987	Rickey Dixon	Defensive Back
	Mark Hutson	Offensive Guard
	Keith Jackson	Tight End
	Greg Johnson	Offensive Tackle
	Danté Jones	Linebacker
	Bob Latham	Center
	Anthony Phillips	Offensive Guard
	Darrell Reed	Defensive End
	David Vickers	Defensive Back
1986	Brian Bosworth	Linebacker
	Steve Bryan	Defensive Tackle
	Rickey Dixon	Defensive Back
	Jamelle Holieway	Quarterback
	Mark Hutson	Offensive Guard
	Keith Jackson	Tight End
	Tim Lashar	Kicker
	Anthony Phillips	Offensive Guard
	Darrell Reed	Defensive End
	David Vickers	Defensive Back
1985	Brian Bosworth	Linebacker
	Tony Casillas	Noseguard
	Jamelle Holieway	Quarterback
	Mark Hutson	Offensive Guard
	Keith Jackson	Tight End
	Kevin Murphy	Defensive End
	Anthony Phillips	Offensive Tackle
	Darrell Reed	Defensive End
1984	Brian Bosworth	Linebacker
	Danny Bradley	Quarterback
	Tony Casillas	Noseguard
	Darrell Reed	Defensive End
1983	Rick Bryan	Defensive Tackle
	Scott Case	Defensive Back
	Kevin Murphy	Defensive End
	Jackie Shipp	Linebacker
	Chuck Thomas	Center
1982	Rick Bryan	Defensive Tackle
	Marcus Dupree	Running Back
	Kevin Murphy	Defensive End
	Paul Parker	Offensive Guard
	Jackie Shipp	Linebacker
	Steve Williams	Offensive Guard
1981	Rick Bryan	Def.Tackle
	Lyndle Byford	Offensive Tackle
	Terry Crouch	Offensive Guard
	Don Key	Off.Guard
	Stanley Wilson	Running Back
1980	Terry Crouch	Offensive Guard
	Louis Oubre	Offensive Tackle
	Richard Turner	Defensive Tackle
	Forrest Valora	Tight End
1979	George Cumby	Linebacker
	John Goodman	Defensive Tackle
	Louis Oubre	Offensive Tackle
	Darrol Ray	Defensive Back
	Billy Sims	Running Back
	Paul Tabor	Center
1978	George Cumby	Linebacker
	Daryl Hunt	Linebacker
	Reggie Kinlaw	Noseguard
	Thomas Lott	Quarterback
	Reggie Mathis	Defensive End
	Darrol Ray	Defensive Tackle
	Greg Roberts	Offensive Guard
	Uwe von Schamann	Kicker
	Billy Sims	Running Back
	Phil Tabor	Defensive Tackle
1977	Karl Baldischwiler	Offensive Tackle
	George Cumby	Linebacker
	Zac Henderson	Defensive Back
	Daryl Hunt	Linebacker
	Reggie Kinlaw	Noseguard
	Thomas Lott	Quarterback
	Greg Roberts	Offensive Guard
1976	Zac Henderson	Defensive Back
	Scott Hill	Defensive Back
	Daryl Hunt	Linebacker
	Mike Vaughan	Offensive Tackle
1975	Tony DiRienzo	Kicker
	Jimbo Elrod	Defensive End
	Zac Henderson	Defensive Back
	Dewey Selmon	Middle Guard
	Lee Roy Selmon	Defensive Tackle
	Mike Vaughan	Offensive Tackle
	Joe Washington	Running Back
	Terry Webb	Offensive Guard
1974	Jerry Arnold	Offensive Tackle
	Jimbo Elrod	Defensive End
	Wayne Hoffman	Tight End
	Randy Hughes	Defensive Back
	Tinker Owens	Split End
	John Roush	Offensive Guard
	Dewey Selmon	Def. Tackle
	Lee Roy Selmon	Def. Tackle
	Rod Shoate	Linebacker
	Joe Washington	Running Back
	Terry Webb	Offensive Guard
1973	Gary Baccus	Defensive End
	Ed Foster	Right Tackle
	Randy Hughes	Defensive Back
	John Roush	Offensive Guard
	Lucious Selmon	Def. Tackle
	Rod Shoate	Linebacker
	Joe Washington	Running Back
1972	Tom Brahaney	Center
	Leon Crosswhite	Fullback
	Raymond Hamilton	Def. Tackle
	Derland Moore	Def. Tackle
	Greg Pruitt	Running Back
	Lucious Selmon	Def. Tackle
	Rod Shoate	Linebacker
	Dean Unruh	Offensive Tackle
1971	Steve Aycock	Linebacker
	Tom Brahaney	Center
	Albert Chandler	Tight End
	Raymond Hamilton	Def. End
	Ken Jones	Offensive Guard
	Jack Mildren	Quarterback
	Derland Moore	Def. Tackle
	Greg Pruitt	Running Back
	John Shelley	Defensive Back
1970	Steve Aycock	Linebacker
	Monty Johnson	Defensive Back
	Joe Wylie	Running Back
1969	Bill Elfstrom	Offensive Guard
	Ken Mendenhall	Off. Guard
	Steve Owens	Running Back
	Steve Zabel	Tight End
1968	Steve Barrett	Defensive Back
	Eddie Hinton	Wingback
	Ken Mendenhall	Off. Guard
	Steve Owens	Running Back
	Steve Zabel	Tight End
1967	Bob Kalsu	Offensive Tackle
	John Koller	Defensive End
	Granville Liggins	Noseguard
	Steve Owens	Running Back
	Bob Warmack	Quarterback
1966	Ed Hall	Offensive Tackle
	Ben Hart	Split End
	Eugene Ross	Linebacker
1965	Carl McAdams	Linebacker
1964	Newt Burton	Guard
	Jim Grisham	Back
	Carl McAdams	Linebacker
	Ralph Neely	Tackle
1963	Newt Burton	Guard
	John Flynn	End
	Jim Grisham	Back
	Ralph Neely	Tackle
1962	Leon Cross	Guard
	Jim Grisham	Back
	Wayne Lee	Center
	Joe Don Looney	Back
	Dennis Ward	Tackle
1961	Billy White	Tackle
1960	Billy White	Tackle
1959	Bobby Boyd	Back

VISIT SOONERSPORTS.COM FOR THE LATEST ON OU FOOTBALL

ALL-CONFERENCE

	Prentice Gautt	Back
	Jerry Thompson	Guard
1958	Dick Corbitt	Guard
	Ross Coyle	End
	Prentice Gautt	Back
	Bob Harrison	Center
	Steve Jennings	Tackle
	Gilmer Lewis	Tackle

BIG SEVEN CONFERENCE

1957	Ross Coyle	End
	Bob Harrison	Tackle
	Bill Krisher	Guard
	Don Stiller	End
	Clendon Thomas	Back
1956	John Bell	End
	Tom Emerson	Tackle
	Ed Gray	Tackle
	Bill Krisher	Guard
	Tommy McDonald	Back
	Clendon Thomas	Back
	Jerry Tubbs	Center
1955	Bo Bolinger	Guard
	Bob Burris	Back
	Ed Gray	Tackle
	Tommy McDonald	Back
	Cecil Morris	Guard
	Jerry Tubbs	Center
	Cal Woodworth	Tackle
1954	Carl Allison	End
	Bo Bolinger	Guard
	Max Boydston	End
	Kurt Burris	Center
	Gene Calame	Back
	Buddy Leake	Back
1953	Max Boydston	End
	Kurt Burris	Center
	Gene Calame	Back
	Larry Grigg	Back
	Roger Nelson	Tackle
	J.D. Roberts	Guard
1952	Max Boydston	End
	Tom Catlin	Center
	Eddie Crowder	Back
	Jim Davis	Tackle
	Buck McPhail	Back
	J.D. Roberts	Guard
	Ed Rowland	Tackle
	Billy Vessels	Back
1951	Tom Catlin	Center
	Bert Clark	Guard
	Eddie Crowder	Back
	Larry Grigg	Back
	Art James	Tackle
	Buck McPhail	Back
	Roger Nelson	Guard
	Fred Smith	Guard
	Jim Weatherall	Tackle
1950	Frankie Anderson	End
	Claude Arnold	Back
	Tom Catlin	Center
	Leon Heath	Back
	Norman McNabb	Guard
	Harry Moore	Center
	Billy Vessels	Back
	Jim Weatherall	Tackle
1949	Jim Owens	End
	Darrell Royal	Back
	George Thomas	Back
	Wade Walker	Tackle
	Stan West	Guard
1948	Buddy Burris	Guard
	Jack Mitchell	Back
	Jim Owens	End
	Homer Paine	Tackle
	George Thomas	Back
	Wade Walker	Tackle

BIG SIX CONFERENCE

1947	Buddy Burris	Guard
	Jack Mitchell	Back
	John Rapacz	Center
	Jim Tyree	End
	Wade Walker	Tackle
1946	Plato Andros	Guard
	Buddy Burris	Guard
	Warren Geise	End
	Joe Golding	Back
	Homer Paine	Tackle
	John Rapacz	Center
	Wade Walker	Tackle
1945	Omer Burgert	End
	Lester Jensen	Guard
	Thomas Tallchief	Tackle
	Jack Venable	Back
	John West	Back
1944	Merle Dinkins	End
	John Harley	Tackle
	Bob Mayfield	Center
	W.G. Wooten	End
1943	Bob Brumley	Back
	Gale Fulgham	Guard
	Lee Kennon	Tackle
	W.G. Lamb	End
	Derald Lebow	Back
	Bob Mayfield	Center
1942	William Campbell	Back
	Huel Hamm	Back
	Jack Marsee	Center
	Clare Morford	Guard
	W.G. Lamb	End
	Homer Simmons	Tackle
1941	Roger Eason	Tackle
	Jack Jacobs	Back
1940	Roger Eason	Tackle
	Bill Jennings	End
	Harold Lahar	Guard
	John Martin	Back
1939	Justin Bowers	Tackle
	Beryl Clark	Back
	Gilford Duggan	Tackle
	Frank Ivy	End
	Robert Seymour	Back
1938	Jerry Bolton	Guard
	Earl Crowder	Back
	Gilford Duggan	Tackle
	Hugh McCullough	Back
	Ralph Stevenson	Guard
	Waddy Young	End
1937	Jack Baer	Back
	Mickey Parks	Center
	Pete Smith	End
	Waddy Young	End
1936	Ralph Brown	Tackle
	Red Conkwright	Center
1935	Bill Breedon	Back
	Ralph Brown	Tackle
	Nick Robertson	Back
	Dub Wheeler	Tackle
1934	Cassius Gentry	Tackle
	Ben Poyner	Back
	James Stacy	Guard
	Dub Wheeler	Tackle
1933	Ellis Bashara	Guard
	Robert Dunlap	Back
	Cassius Gentry	Tackle
	James Stacy	Guard
1932	Ellis Bashara	Guard
	Bob Dunlap	Back
1931	Charles Teel	Guard
1930	Hilary Lee	Guard
	Buster Mills	Back
1929	Frank Crider	Back
1928	Tom Churchill	End

MISSOURI VALLEY CONFERENCE

1927	Roy LeCrone	End
1926	Roy LeCrone	End
	Frank Potts	Back
	Pollack Wallace	Center
1924	Obie Briston	Back
1923	King Price	End
1922	Howard Marsh	End
1921	Howard Marsh	End
1920	Harry Hill	Back
	Howard Marsh	End
	Bill McKinley	Guard
	Roy Smoot	Tackle
	Sol Swatek	Back

SOUTHWEST CONFERENCE

1919	Paul Johnston	Tackle
	Hugh McDermott	Back
	Sol Swatek	Back
	Claude Tyler	Guard
1917	Walt Abbott	Back
	W.E. Durant	End
1916	Willis Hott	Guard
1915	Elmer Capshaw	Back
	Forest Geyer	Back
	Oliver Hot	Tackle
	Willis Hott	Guard
	Hap Johnson	Back
	Homer Montgomery	End

MISSOURI VALLEY CONFERENCE

1907	Owen Acton	Back

FOUR-TIME ALL-CONFERENCE

Anthony Phillips	1985-88
Darrell Reed	1984-87
Wade Walker	1946-49

THREE-TIME ALL-CONFERENCE

Adrian Peterson	2004-06
Jammal Brown	2002-04
Tommie Harris	2001-03
Rocky Calmus	1999-01
Scott Evans	1988-90
Mark Hutson	1985-87
Keith Jackson	1985-87
Brian Bosworth	1984-86
Kevin Murphy	1982-83, 1985
Rick Bryan	1981-83
George Cumby	1977-79
Daryl Hunt	1976-78
Zac Henderson	1975-77
Joe Washington	1973-75
Rod Shoate	1972-74
Steve Owens	1967-69
Jim Grisham	1962-64
Max Boydston	1952-54
Tom Catlin	1950-52
Buddy Burris	1946-48
Howard Marsh	1920-22

LETTERWINNERS

According to intercollegiate athletics records, the following lettered at the University of Oklahoma. Jersey numbers in parentheses. (*) - no date

A

Abbott, George C. 1916
Abbott, Wallace 1917
Acker, Neal W. (63) 1972
Acree, Jim (53) 1949,52,53
Acton, Owen E. 1905,06,07
Adkins, Kevin (57) 1983,84,85
Ah You, C.J. (99) 2005,06
Ahrens, Conrad (84) 1934,35,36
Aikman, Troy (18) 1984,85
Aladenoye, Josh (72) 2010
Alexander, Dominique (1) 2013,14
Alexander, Frank (84) 2008,09,10,11
Alexander, Jeremy (15) 1995,96,97
Alexander, Rufus (42) 2004,05,06
Alexander, Stephen (80) 1994,95,96,97
Alfieri, Jerry (95) 1963,64,65,66
Alfred, Joey (18) 1994
Aljoe, Mike (61) 1983,84,85,86
Allen, Dale (84) 1996,97,98
Allen, Drew (15) 2010,11
Allen, Fred 1907
Allen, Gayron (48) 2001,02,03,04
Allen, James (25) 1993,94,95,96
Allen, Robert L., II (72) 1992,94,95
Allen, Russell (95) 1990,91,92,94
Allen, Ryan (68,74) 1996,97,98,99
Allen, Sam (44, 51) 1951,52
Allford, V. Larry (69) 1963,64,65
Allison, Carl (83) 1951,52,53,54
Allsup, John V. 1946,47
Allton, Joe (67) 1940,41
Alvarez, Jonathan (68) 2014
Ambrister, Hubert 1910,11,12,13
Andarakes, Drake (65,73) 1973,74
Anderegg, Dan 1947
Anderson, Frank G. (82) 1947
Anderson, George. 1914,15
Anderson, Jerry O. (17) 1975,76
Anderson, John (39) 1991,92,93,94
Anderson, Marquis (77) 2012
Anderson, Matt (90) 1996,97,98,00
Anderson, Rotnei (28) 1985,86,87,88
Anderson, Vickey Ray (19,43) 1977,78
Andros, Dee G. 1946,47,48,49
Andros, Plato 1941,46
Angel, Keith F. (67,93) 1980
Antone, Tony (8) 1977,78
Arbuckle, Dale (18) 1923,24,25,26
Armstrong, Charles. 1907,08,09
Armstrong, Tyrone (63) 1973
Arnold, Claude (15) 1948,49,50
Arnold, Gerald K. (74) 1972,73,74
Arnold, Lee 1900
Aston, Roscoe 1901
Atkins, Arthur (96) 1994,95
Atyia, Darren (26) 1983
Austin, Dakota (27) 2013,14
Austman, George 1967
Austin, John 1944
Avent, Bob 1945
Aycock, Steven (43) 1969,70,71
Ayodele, Remi (93) 2004,05

B

Babb, Brandon (37) 2000
Babb, Mike (14,18) 1976,77,78,79
Baccus, Duane (88) 1974,75,76
Baccus, Gary (51,88) 1970,72,73
Backes, Tom (85) 1987,88,89,90
Baer, Jack (00) 1935,36,37
Bagby, Boots (27) 1966
Bagwell, Paul W. (54) 1966
Bailey, Calvin (34) 1988
Bailey, Manley 1912
Bailey, Warren 1921
Baily, Gary (61) 1974
Baker, Boone (26) 1942,43
Baker, Charles 1967
Baker, C.B. (74) 1997,98
Baker, David (31) 1957,58
Baker, Frank. 1916
Baker, Lewis (16) 2003,05,06,07
Balcer, Frank 1916
Baldischwiler, Karl (67) 1975,76,77
Baldridge, Richard D. (42) 1967,68,69
Baldwin, James (56) 1989,92
Ball, Fred S., Jr. (47) 1935,36,37
Ballard, Hugh C. (82) 1951,55,56
Balogun, Mike (10) 2008
Balous, Johnnie (9,27) 1998,99
Banks, Angelo (91) 1998
Banks, Basil M. (17) 1977,78,79,80
Barber, John (2) 1996
Barclay, Jarrod (66) 2001,02
Barkett, Woody 1945
Barnes, Reggie (40) 1989,90,91,92
Barnes, Todd (83) 1996
Barnett, Jed (44) 2013,14
Barnoskie, Gary (46) 1974
Barr, Johnny (31,87) 1968,69
Barresi, John (95) 1973,74
Barrett, Steve J. (35) 1966,67,68
Barrow, Edwin. 1896,97
Bartee, William (28) 1998,99
Base, Michael (74) 1963,64,65,66
Basham, Jim 1945
Bashara, Ellis (32,36) 1931,32,33
Bass, Maurice 1918
Bassey, Eric (13) 2002,03,04,05
Bayles, Marion (54) 1963
Baysinger, Al (76) 1998,99,00
Beal, Jeremy (44) 2007,08,09,10
Beattie, Richard L. (41) 1961
Beavers, Aubrey (56,72,99) 1992,93,94
Bechtold, Earl 1917,19
Bechtold, William B. (51) 1979,80,81
Beck, Wesley W. (39) 1933,35
Becker, Max 1902
Beckman, William (80) 1950
Beeler, Chase (75) 2006
Beisiegel, Dan (32) 1996
Belcher, Page 1918
Bell, Blake (10) 2011,12,13,14
Bell, Curry 1913,14,15
Bell, Glenn (20) 1988
Bell, John 1914
Bell, John H. (61,83) 1954,55,56
Bell, Roy Lemount (35) 1969,70,71
Belser, Jason (27,29) 1988,89,90,91
Bene, Fred 1895
Benien Jr., Paul F. (80) 1959,60,61
Benien, John David (81) 1961
Bennett, Austin (83, 8) 2013,14
Bennett, Cory (97) 2005,07,08
Bennett, W. Gary, Jr. (74,76) 1985,86,87
Benson, Thomas (38) 1980,81,82,83
Bentley, David P. (99) 1975
Berg, Robert P. (20) 1973,74
Bergman, Deroy 1945
Berry, Curtis (30) 1928,29,30,31
Berry, Harry L. 1926,27,28
Berry, John 1901
Berry, Mike (44,80) 1978
Berry, Roger E. 1910,11,12
Berryhill, Darin (85) 1981,83,84,85
Bester, Lacoltan (11) 2012,13
Bibb, Boyd (26) 1946,47
Bigby, Byron (59,73) 1966,67,68
Birge, Laddie V. 1940,41
Bird, Jaydan (55) 2009,10,11,12
Birdine, Larry (92) 2003,04,05,06
Birks, Mike (15) 1974,75,76
Bishop, Bobby (10) 1979,81
Bishop, Gary (64) 1975
Blake, John (36,90) 1979,80,81,82
Blanton, Scott (16) 1991,92,93,94
Blevins, Dean (2) 1974,75,76,77
Blevins, Frank (35) 1987,88,89,90
Blocker, Chris (24) 1995,96,97,98
Blodgett, Mark (63) 1988,89,91
Boatright, Lloyd 1922
Bodenhamer, Bob 1945,47,48,49
Bodin, Jeffrey R (75, 58) 1974,75
Bodine, Hugh 1904
Bogle, Clyde 1899,1900,01,02,03
Bohannon, Craig (37) 1994
Bolinger, Bo (79) 1953,54,55
Boll, Virgil Lloyd (39) 1961,62,63
Bolton, Jerry (50) 1937,38,39
Bomar, Rhett (7) 2005
Bond, Devante (23) 2014
Bookout, Billy (23) 1951
Borah, Orin (10,19) 1930,31
Bosworth, Brian K. (89,44) 1984,85,86
Bothun, Garrett (27) 2007
Bothun, Grant (84) 2013,14
Boudreau, George 1941
Boudreau, Raphael (35,37) 1935,36,37,38
Boudreaux, Richard 1963
Bowden, Joe (45) 1989,90,91
Bowers, Brett (26) 2006,08
Bowers, Justin (19,56) 1938,39
Bowles, R.C. 1921,22,23
Bowman, Charles "Chuck" (52) 1957
Bowman, Dick (63, 69) 1951,52,53
Box, Austin (12) 2008,09,10
Boyd, Bobby (25) 1957,58,59
Boyd, James (57,60) 1989
Boydston, Max (41) 1951,52,53,54
Boyle, Dorsey 1917,19
Bradford, Kent (68) 1977,78
Bradford, Sam (14) 2007,08,09
Bradley, Danny L. (1) 1981,82,83,84
Bradley, John (42,60) 1988,91
Bradley, Lester E. (77) 1959
Bradley, Mark (1) 2003,04
Brady, Barry (97) 1974
Brady, Rickey (86) 1990,91,92,93
Brahaney, Tom (54) 1970,71,72
Brandon, Cory (70) 2008,09,10
Brauninger, Brian (66) 1990,91
Braxton, Brandon (76) 2005,06,07,08
Breathett, Sherdeill H. (47) 1980,81
Brecht, Martin B. (49) 1974
Breeden, Charles 1943
Breeden Joe, Jr. 1943
Breeden, J.W. (33) 1935,36
Brewer, Bart (46) 1998
Brewer, Dewell (6,23) 1989,90,91,92
Brewer, George W., Jr. 1946,47,48,49
Brewer, Otto 1916
Brewington, Carl 1941
Bridges, John (38) 1935
Bridges, Richard 1984
Briggs, Larry (22) 1975
Bright, Darryl "Rocky" (95) 1997,98,99,00
Brindley, Bob 1945
Briscoe, Albert 1916,19
Brinkman, Wade 1922,23,24
Britt, Jodie Dean (95) 1985
Brockman, Ed 1923,24,25
Bronson, Jason (63) 1997,98
Brooks, Bill (82) 1973,74,75
Brooks, Daniel (34) 2014
Bross, Eric B. (36) 1986,87,88,89
Bross, Larry A. (69,75) 1968
Brown, Sidney, Jr. (21) 1974,75,76
Brown, C.D. "Sonny" (8) 1983,84,85,86
Brown, Chris (29) 2006,07,08,09
Brown, Don K (67) 1952,53,54
Brown, Gordon (87) 1963,64,65
Brown, Jammal (55) 2001,02,03,04
Brown, Jim 1905
Brown, Joe A. 1917
Brown, Joe (6,12) 1994,95
Brown, Justin (19) 2012
Brown, Larry (33,45) 1963,64,65
Brown, Mart 1925,26,27
Brown, Melvin (76) 1950,52,53
Brown, Ralph (78) 1934,35,36
Brown, Shaq (96) 1996,97
Brown, Terence (3) 1993,94,95,96
Brown, Victor Larue (92) 1975,76
Brown, William H (45) 1955,56
Browne, Howard 1907
Broyles, J. Henry, Jr. (56) 1955,56
Broyles, Ryan (85) 2008,09,10,11
Brumley, Bob 1943
Bryan, Mitch W. (97) 1982,83
Bryan, Rick D. (80) 1980,81,82,83
Bryan, Steven R. (86) 1983,84,85,86
Bryant, Anthony (71) 1973,74,75,76
Bryant, J.R. (21) 2008
Bryce, C.F. (67) 1942
Buchanan, Dennis (55) 1972,73,75
Buchanan, James N. 1909
Bullard, David (50,69) 1994,95,96
Bumgardner, Allen W. (85) 1962,63,64
Bunge, Paul (56) 1972
Burch, Wyatt 1901,02,03,06
Burcham, S. "Bubba" (59) 1997,98,99,00
Burgar, Jim (14) 1966,67
Burgert, Eran Omer, Jr. 1943,44,45
Burgess, Rickey T. (54) 1966
Burget, Barry (26) 1976,77,78,79
Burget, Grant (25) 1972,73,74
Burkett, Vernon D. (62,97) 1964,65,66
Burks, Brent (69,94) 1982,83,84
Burns, Artis (29) 1993,94
Burns, Greg (86) 1964
Burns, Mike (51,71,82) 1965
Burris, Kurt (51) 1951,52,53,54
Burris, Lynn (55) 1956
Burris, Paul "Buddy" 1946,47,48
Burris, Robert R. (40) 1953,54,55
Burroughs, Ramon (21) 1996
Burson, H.T. 1896
Burton, Cornelius (87) 1996,97,98,99
Burton, Newton (65) 1962,63,64
Burton, Sam 1910,12
Bush, Chris (52) 2002,03,04,05
Bush, Larry (31) 1992,93,94,95
Butts, Wes (61,75) 1965,66,67
Buxton, C.C. (15) 1930
Byerly, Jim (54) 1959
Byford, Lyndle (79) 1979,80,81
Bynum, Chester L. 1951,52
Byrd, Hatari (4) 2013,14

C

Cabbiness, Carl (83) 1985,86,87,88
Cabbiness, Chris (16) 1988,89,90
Cade, Tony (31) 2004
Cagle, Gene (11,12) 1965,66,67
Calame, Gene (31) 1951,52,53,54
Caleb, Brandon (8) 2006,08,09,10
Calhoun, Jermie (23) 2009,10
Callens, Corey (92) 1997,98,99,00
Calmus, Rocky (20) 1998,99,00,01
Calonkey, Steve (40) 1973
Campbell, Bill (53) 1940,41,42
Campbell, Chris (66) 1993,94,95
Campbell, David (57,59) 1992,93,94
Campbell, Ralph 1907,08
Campbell, Roy 1908
Cantrell, Marshall 1973
Capshaw, Elmer 1912,13,14,15
Capshaw, Fred 1908,09,10,11
Carey, Orville J. 1931,32,33
Cargill, Brett (77) 1976,77
Carlyle, Bill (53) 1964,65
Carman, Jack P. 1927
Carnahan, Sam D. (52) 1950
Carner, James (69) 1978,79,80
Carollo, Joe (68) 1993,95
Carpenter, Adam (68 1997,98
Carpenter, Dick (33. 1957,58,59
Carpenter, E.J. (22) 1958,60,61
Carr, Lydell (44,45) 1984,85,86,87
Carroll, Hugh 1904
Carroll, John (10) 1971,72,74
Carroll, Tom M. (38) 1953,54
Carter, Bobby 1984
Carter, David (89) 1981,82
Carter, Gary (27) 1972
Carter, Jason (6) 2003,04,05,06
Carter, Melvin (14) 1989,90,92
Carter, Quinton (20) 2006,08,09,10
Carter, Vince (50) 2001,02,03,04
Cartwright, Roy (52) 1954
Case, Scott (10) 1982,83
Casey, Clay 1936
Casillas, Tony (92) 1982,83,84,85
Cason, Owen T. (83) 1933
Casteel, Steve (44) 1968,69,70
Catlin, Tom A. (54) 1950,51,52
Cavil, Ben (63, 91) 1991,92,93,94
Cawthon, Pete W., Jr. (52) 1941,42
Chaisson, Kelvin (70) 2002,03,04,05
Chambers, Evans E. (8,18) 1931
Chambers, Wayne (15,44) 2002,03,04
Chandler, Albert M. (82) 1970,71,72
Chandler, Dwayne (32) 1992,93,94,96
Chaney, Quentin (19, 84) 2005,06,07,08
Chase, Martin (93) 1994,95,96,97
Cherry, Fred (13,14,22) 1930,31,32
Chester, Chris (84, 64) 2002,03,04,05
Chiles, Clay 1933

VISIT SOONERSPORTS.COM FOR THE LATEST ON OU FOOTBALL

LETTERWINNERS

Chilless, Bill . . . 1947,48,49
Choice, Tashard (2) . . . 2004
Chretien, Marcus (87) . . . 2000, 01
Chrisman, Gary (46) . . . 1968,69,70
Christmon, Drew (24) . . . 1990,91,92
Churchill, Tom, Sr. . . . 1927,28,29
Clammer, Sam . . . 1927
Clapham, Jasper . . . 1895,96,97,98,99
Claphan, Sam (63) . . . 1976,77,78
Clapp, Matt (34) . . . 2005,08,09
Clark, Bert (50) . . . 1949,50,51
Clark, Beryl (25) . . . 1938,39
Clark, Carl . . . 1919
Clark, Glenn C. . . . 1909,10,11,12
Clark, Ricky (62) . . . 1996
Clark, Waymon (33) . . . 1973
Clark, William . . . 1912,13,14
Clark, William, N. . . . 1905
Clay, Brennan (21,3) . . . 2010,11,12,13
Clay, Nigel (63,97) . . . 1988
Clayton, Keenan (22) . . . 2006,07,08,09
Clayton, Mark (9) . . . 2001,02,03,04
Clements, Alex . . . 1902,03
Clewis, Paul (82) . . . 1981,82,83
Clopton, Mike (15) . . . 1983
Coast, Mike (48,54) . . . 1978,79,80
Coats, Michael (41) . . . 1990,91,92,93
Cobbs, John (81) . . . 1978
Cockrell, Gene (72) . . . 1954
Cody, Dan (80) . . . 2000,02,03,04
Coffman, Randy . . . 1972
Cohane, Tim . . . 1967
Cohen, Michael (31) . . . 2006,07
Coker, Jeff . . . 1933,34
Cole, J.W. . . . 1949,50
Coleman, Royce (30) . . . 1979
Coleman, Steven (90) . . . 2004,05,06,07
Collier, Perry (26,29) . . . 1993,94
Collier, Terry (30,33) . . . 1992,93,94
Collins, Egean (56) . . . 1983
Collins, Harve T. . . . 1914
Collins, Patrick (33) . . . 1984,85,86,87
Collins, Steve (10) . . . 1989,90,91,92
Collins, Tink (9) . . . 1989,90,91,92
Colvin, Aaron (14) . . . 2010,11,12,13
Comeaux, Glenn (56) . . . 1973,74,75
Comer, Jason (65) . . . 1992,93,94,95
Condren, Glen P. (78,88) . . . 1962,63,64
Conkright, William (55) . . . 1934,35,36
Conley, Tim (79) . . . 1997
Connor, John (14,41) . . . 2002
Conrad, J. R. (78) . . . 1992,93,94,95
Conrad, Rich (67) . . . 1988
Coody, Reed (68) . . . 1972
Cook, Edward . . . 1904
Cook, James Duane (60,72) . . . 1960,61,62
Cook, Paul (95) . . . 1987
Cooper, Adrian . . . 1987,88,89,90
Cooper, Jon (50) . . . 2005,06,07,08
Coots, Earl . . . 1910
Coppage, Alton (54) . . . 1937,38,39
Corbitt, Dick (74) . . . 1957,58
Corey, Orville J. (33,50) . . . 1931,32,33
Cornelius, George R. (78) . . . 1950,51,52
Cornell, Bob (14) . . . 1958,59,60
Correia, Joe (98,99) . . . 1992,94
Corrotto, Albert (41) . . . 1935,36,37
Corrotto, Eugene F. (31) . . . 1936,37,38
Coshow, Larry (71) . . . 1980
Couch, Jeffrey A. (98) . . . 1979
Counter, Ron (32) . . . 1987
Courtright, Raymond . . . 1911,12,13,14
Covin, Bill (51) . . . 1951
Cowan, Jackie R. (32) . . . 1961,63
Cowling, L.A. . . . 1941
Cox, R.A. (86) . . . 1934
Cox, Thomas S. (68,74) . . . 1959,60,61
Coyle, Ross (84) . . . 1956,57,58
Crafts, Jerry (55) . . . 1988
Craig, Kevin (32) . . . 1976
Craig, Robert Edward (50) . . . 1965,66,67
Crider, Frank . . . 1927,28,29
Cross, D. Leon (61,71) . . . 1960,61,62
Cross, Jerry L. . . . 1953
Cross, Rick D. (71,86) . . . 1980
Cross, W.J. . . . 1904,05,06,07
Crosswhite, Kenneth (17) . . . 1975
Crosswhite, Leon M. (17) . . . 1970,71,72
Crosswhite, Rodney (17) . . . 1964,65,66
Crouch, Terry (75) . . . 1979,80,81
Crow, Brandon (48) . . . 2009,10
Crowder, Earl F. (21) . . . 1936,37,38
Crowder, Eddie (16) . . . 1950,51,52
Crowder, Stan (20) . . . 1965,66
Crudup, Derrick (15) . . . 1985,86,87
Crutchmer, Larry (55,77,81) . . . 1965,66,67
Culbreath, James C., Jr. (41) . . . 1975,76
Cullen, Ronald J. . . . 1920,21,22
Culley, Blair (93) . . . 1992
Culver, David (28,87) . . . 1982
Culver, Ed (61) . . . 1978,79,80,81
Culver, Max. . . . 1944
Cumby, George (28) . . . 1976,77,78,79
Cummings, Millard . . . 1944
Cunningham, Glenn (83) . . . 1959
Cunningham, Joe . . . 1950
Curnutt, Edsel "Red" (14,27) . . . 1931,32
Curtis, Joe (55) . . . 1976,77
Cutchall, Dean B. (93) . . . 1935
Cuva, Pete (80) . . . 2002

D

Dainty, Chad (8,6) . . . 1996
Dalke, Bill (40) . . . 1975,76
Dampeer, Lawrence (74) . . . 2004
Daniel, Ryan (82,83) . . . 2001
Daniels, Brandon (8) . . . 1996,97,98,99
Darlington, Ty (56) . . . 2012,13,14
Darnell, Bobby J. (54) . . . 1952,53,54,55
Daughtry, Tim (88) . . . 1994,95
Davis, Alan (95) . . . 2005,07,08
Davis, Anthony (41,42) . . . 1999
Davis, Brad (69) . . . 2001,02
Davis, Cornelius (14) . . . 1995,96,97
Davis, Don W. (42,57) . . . 1966
Davis, Ernest . . . 1945
Davis, George (90) . . . 1975
Davis, James W. (53) . . . 1957,58,59
Davis, Jim (53) . . . 1951,52
Davis, Kyle (50) . . . 1972,73,74
Davis, Sam A. (69,97) . . . 1961
Davis, Skivey A.R. . . . 1917,19,20
Davis, Steve (5) . . . 1973,74,75
Davis, Thomas "Eddy" (66) . . . 1941,42,46,47
Davis, Wendell (28) . . . 1994,95
Dawson, Chris (48,49) . . . 1993,94,95
Dawson, Russell Scott (78) . . . 1977,79,80,81
Day, Ernest B. (20) . . . 1955,56
Day, Lionell (66) . . . 1968,69,70
Dayton, Max (23) . . . 1971
Deacon, Erl E. . . . 1917,18,19,20
Deere, Monte M. (12,32) . . . 1960,61,62
DeLoney, Bruce Edward (88) . . . 1969,70,71
Delozier, Brown (5,29) . . . 1980,82
Dempsey, Jackie L. (43) . . . 1962
Dennison, Russell (36) . . . 2002,03,04,05
Denton, Sammy L. "Bo" (79,80) . . . 1967,68
Denton, Tim (23) . . . 1994,95
Depue, L. Dale (20) . . . 1956,57
DeQuasie, Brent (47) . . . 1992,93,94,95
DeQuasie, Greg (16,48) . . . 1988,89,90,91
Derr, Bruce J. (20) . . . 1968,69,70
Derrick, Robert (28) . . . 1954,55,56
Desmond, Jim. . . . 1943
Dewberry, Glenn (53) . . . 1969,71
DiCarlo, Trey (83) . . . 2002,03,04
Dickey, Donald F. (38) . . . 1960
Dickson, Wayne (34,38,52) . . . 1987,88,89
Dillard, Stacey (77) . . . 1988,89,90,91
Dillingham, David (59) . . . 1983,84
Dillingham, W. David (34) . . . 1969
Dillon, Richard (41) . . . 1984,86,87,88
Dimon, Matt (90) . . . 2013,14
Dinkins, Merle L. . . . 1943,44,46,47
DiRienzo, Tony (3) . . . 1973,74,75
Dittman, Barry Robert (38,50) . . . 1975,77,78,79
Dixon, Greg (69) . . . 1987,89
Dixon, Rickey (29) . . . 1984,85,86,87
Dodd, Carl (22) . . . 1955,56,57
Dodd, Gary Steve (40,87) . . . 1971,72,73
Dodd, Sidney (65,97) . . . 1982,83
Dodds, James Lawrence (72) . . . 1974,75,76
Dodson, Ted E. (63) . . . 1963
Dollarhide, Louis. . . . 1944
Donaghey, Jerry (43) . . . 1953
Donley, Lance (86) . . . 2000,01,02,03
Dotson, Alonzo (91) . . . 2004,06,07
Douglas, Alfred G. . . . 1917,18
Douglas, Willard . . . 1906,09
Dowell, Charles . . . 1947,48,49
Downing, Dewayne (29) . . . 1979,82
Downs, Albert (73) . . . 1942
Drake, Bruce . . . 1927,28
Drane, Dwight (33) . . . 1980,81,82,83
Driscoll, Mark W. (59) . . . 1970,71
Driskill, David (49) . . . 2014
Dubler, Rick . . . 1984
Duggan, Gilford (69) . . . 1937,38,39
Duke, Richard Lawrence (65) . . . 1975
Dulaney, Michael (55) . . . 1998
Duncan, Howard (68) . . . 2000,01
Duncan, Terry (26) . . . 1990
Duncan, Tim (15,40) . . . 1999,00,01
Dunlap, Robert L. (9,39) . . . 1931,32,33
Dunn, Bert . . . 1895
Dunn, Lewis . . . 1943
Dupree, Marcus (22) . . . 1982
Durant, W.E. . . . 1916,17
Durham, Jere (83) . . . 1957,58
Dutton, Richard L. (52) . . . 1974
Dutton, Todd (64) . . . 1975
Dvoracek, Dusty (94) . . . 2001,02,03,04,05
Dye, Alan . . . 1973
Dykes, Billy (86) . . . 1988,91

E

Earthman, Bill (94) . . . 1982,83,84
Eason, Roger . . . 1939,40,41
Eck, Robert (54) . . . 1988
Ederer, John . . . 1955,56,57
Edgeman, Harold C. (60) . . . 1938
Edmonson, Charles Van . . . 1920,21,22
Elam, Willis . . . 1954
Eldridge, Brody (83, 50) . . . 2006,07,08,09
Elfstrom, W.W. "Bill" (60) . . . 1967,68,69
Ellis, Harry H. (96) . . . 1933,34,35
Ellis, Richard F (88) . . . 1951,52
Ellstrom, Marvin (48) . . . 1931
Ellsworth, Fred (66) . . . 1933,35,36
Elrod, James W. (54) . . . 1973,74,75
Emel, Thomas Jeffrey (78) . . . 1974
Emerson, Thomas E. (69) . . . 1954,55,56
Emerson, John . . . 1978
Emmert, Darryl L. (73) . . . 1969,70,71
English, Auston (84, 33) . . . 2007,08,09
English, Porter. . . . 1908,09
Ervin, Greg (5) . . . 1990,91
Erwin, Bill . . . 1945
Estep, Robert . . . 1943,44
Estes, H.O. (62) . . . 1960
Estrada, Abner (78) . . . 2002
Estus, Jerad (33) . . . 2002
Evans, Chez (75) . . . 1973,74,75,76
Evans, J.C. . . . 1895
Evans, Jordan (26) . . . 2013,14
Evans, Richard (86) . . . 1958
Evans, Richard W. . . . 1974
Evans, Scott (55,78) . . . 1987,88,89,90
Evans, Tyler (75) . . . 2009,10,11,14
Everage, Brandon (7) . . . 2000,01,02,03
Everett, Kass (23) . . . 2012,13
Ewbank, Bob (19,18) . . . 1948,52
Ewing, Darrell L. . . . 1929,30

F

Fagan, Curtis (12) . . . 1999,00,01,02
Farley, Gerald (18) . . . 1992
Farniok, Derek (72) . . . 2012,13,14
Farria, Shawn (44) . . . 2003
Farthing, Jody (53) . . . 1976,77,78
Fauble, Don (00) . . . 1942
Favor, Richard E. (53) . . . 1938,39
Favors, Rashod (29) . . . 2012,13,14
Fazande, Jermaine (30) . . . 1995,96,97,98
Feagan, Jimmy (85) . . . 1958
Feo, Tony (53) . . . 2013,14
Ferguson, Blake (87) . . . 2002,03,04
Ferguson, Jeff (17,83) . . . 1998,99,00,01
Ferguson, Glenn (74. . . . 1981
Ferguson, Milton. . . . 1899
Ferrer, Paul G. (55) . . . 1981,82,84,85
Fields III, Carson (32) . . . 1998
Fields, Jerod (71) . . . 2001,02
Fields, Jess. . . . 1914,16
Fields, Mike (34) . . . 1991,92
Fields, Robert D. (26) . . . 1928,29,30
Fields, Troy (72) . . . 1984
Files, Jim (84) . . . 1967,68,69
Finch, Lonnie (9) . . . 1985,86,87
Finch, Roy (22) . . . 2010,11,12,13
Finley, Joe Jon (85) . . . 2004,05,06,07
Fischer, Max . . . 1941,46,47
Fisher, Rod (7) . . . 1988,89,91
Fisher, Ryan (75,94) . . . 1997,98,99,00
Fitch, Ken (79) . . . 1943
Flanagan, Orlando (53) . . . 1980,81
Flanagan, Robert (40,87) . . . 1965
Fleetwood, Harold E. (20) . . . 1932,33
Fleming, L.B. . . . 1923
Flemming, Jamell (32) . . . 2009,10,11
Flemons, Tommy (39,93,98) . . . 1980,82,83
Fletcher, Patrick (16) . . . 1998,99,00
Fletcher, Ron (11,28) . . . 1964
Flint, Earl . . . 1928,29
Flood, Alger W. (77) . . . 1969
Flowers, Dimitri (36) . . . 2014
Flynn, John (84) . . . 1962,63
Flynn, John (73) . . . 2003,04
Fogle, Anthony (9) . . . 1993,94,95,96
Foley, Mark J. . . . 1980
Fontenette, Johnny (44,83) . . . 1980,82,83
Ford, Ataleo (15,26) . . . 2004
Ford, Harry . . . 1896,97,98
Ford, Keith (21) . . . 2013,14
Forrest, Dugan (72,91) . . . 1987
Foster, Ed (77) . . . 1971,72,73
Foster, Jerry (39) . . . 1975
Foster, Raybourne . . . 1915
Fox, Dave . . . 1908
Francis, William Raleigh (71) . . . 1933,34,35
Franklin, Aaron (25) . . . 2011,12,13,14
Franklin, Daniel (31) . . . 2009,10,11,12
Franklin, Willie (80) . . . 1970,71
Franks, Charles (15) . . . 1988,89,90,91
Franks, Dominique (15, 1) . . . 2007,08,09
Franks, Trey (2) . . . 2010,11,13
Frazer, David P. (83,94) . . . 1968
Frazier, Jeff (19) . . . 1994,95
Freeby, Cody (17) . . . 2005
Freeman, Jason (86) . . . 1995,96,97,98
Freeman, Johnny Douglas (20) . . . 1934
Freeman, Mario (44) . . . 1992,93,94
Friday, Elmer . . . 1945
Friedrichs, L.G. (14) . . . 1939
Fuente, Justin (12) . . . 1996,97
Fulcher, Rick (8) . . . 1972,73
Fulghum, Gale . . . 1943
Fultz, Eric (79) . . . 1988,90,91
Funk, John H. (45) . . . 1941
Fuqua, Karey A. (74) . . . 1933,34,35

G

Gaddis, Mike (22,32) . . . 1988,89,91
Gambill, Jess . . . 1898
Gambrell, Bob. . . . 1944
Gambrell, Rick E. (89) . . . 1971,72,73,74
Gammil, Floyd . . . 1916
Garl, Michael Scott (49) . . . 1985,86,87,88
Garrett, John C. (50,67) . . . 1962,63,64
Gary, Keith (92) . . . 1979,80
Gassoway, Jim . . . 1943
Gastelum, Caleb (45) . . . 2011,12,13,14
Gatewood, Evan (54) . . . 1983,84,85
Gaut, Robert N (68) . . . 1951,52
Gautt, Prentice (38) . . . 1957,58,59
Gaynor, Joe (40) . . . 1951
Gentry, Cash. . . . 1933,34
Gentry, Malcomb . . . 1914
Gentry, Weldon C. . . . 1928,29
Geren, David R. (87,90) . . . 1971
Geyer, Forest . . . 1913,14,15
Gibbons, George (32) . . . 1941,42
Gibbs, Gary L. (41,55) . . . 1972,73,74
Giese, Warren. . . . 1946
Giles, Barry (70) . . . 1994,95
Giller, Tre (72) . . . 1987,88
Gilstrap, Jimmy R. (60) . . . 1961,62,63
Ging, Jack (11) . . . 1951,52,53
Glenn, Ledell (7) . . . 1985
Goad, Robert W. . . . 1946,47,48,49
Goff, Duane (84) . . . 1953,54,55
Golding, Joe . . . 1941,46

LETTERWINNERS

Goldsby, Jerry (73,77) 1963,64
Good, Stephen (77) 2008,09,10,11
Goodall, Buddy (56) 1942
Goode, James (39) 1988,89,90
Goodlow, Daryl (46) 1980,82,83
Goodman, John (72) 1976,77,78,79
Goodwin, Rick (52,61,68) 1965,66,67
Gordon, Murray 1927
Gordon, Tracy (47,52) 1988,89,90
Gorka, Bryan (48,49) 1991,92,94
Gortmaker, Steven (4,5) 1998
Graalman, Gordon 1931
Grace, George 1936,37
Grady, Tommy (15) 2004
Graham, Elbert (77) 1979,80,81
Graham, Hershel A. 1918,19,22
Graham, Thomas 1916,17
Granger, DeMarcus (96) 2006,07,08,09
Grant, Sam (76) 2014
Gravitt, Bert W. (17) 1962
Gray, Edmund (73) 1954,55,56
Gray, Tom (29) 1948,49,50
Grayson, Bobby (12) 1979,80,81
Grayson, Joseph P. (32) 1967
Greathouse, Myrle (61) 1942,46,47,48
Green, Brannon (82) 2012,13
Green, Fred 1901,03
Green, John (3) 1987
Green, Karl 1973
Green, Merrill (20) 1950,52,53
Green, Stanley (70) 1942
Green, Tremayne (43,46) 1992,94
Greenberg, Alan 1945
Greene, Emmitt "Mickey" (58,98) 1986
Greenlee, C. Wayne (71) 1954,55
Gregg, Kelly (97) 1995,96,97,98
Gresham, Jermaine (18) 2006,07,08
Griffin, Bennett 1916
Griffin, Quentin (22) 1999,00,01,02
Griffis, Russell D. (90) 1977,78
Grigg, Larry (25) 1951,52,53
Grimmett, Tom (49) 1931
Grisham, Jim C. (45) 1962,63,64
Grissom, Geneo (85) 2011,12,13,14
Guess, Arthur (18,26)1 987,88,89,90
Guffey, Roy 1923,24,25
Gundy, Cale (12) 1990,91,92,93
Gutierrez, Jacob (21) 2004,05,06,07
Gwinn, Richard L. (70) 1956,57,58

H

Haag, Heinie W. (34) 1931
Haberlein, Jack (61) 1940,41
Habern, Ben (61) 2009,10,11
Haddad, David 1979
Hake, Jeff (47) 1983,84,85
Hale, David 1984
Hale, Earl P. 1946,47,48
Hale, Joe Cliff (80) 1974
Halfman, Peter F. (36) 1970,72
Hall, Albert (1) 1991,92,93,94
Hall, Bernard (17,89) 1987
Hall, Brian (21) 1980,82,83,84
Hall, Charles E. "Ed" (72) 1964,65,66
Haller, W.C. 1925,26,27
Hallett, Bill D. 1944,45
Hallum, Ken (67) 1955
Halzle, Joey (15) 2006,07,08
Hamilton, Raymond L. (96) 1970,71,72
Hamilton, William 1926,27,28
Hamm, Huel (71) 1940,41,42
Hamm, W. Dow 1918,19,21
Hammert, Pete, Jr. 1922,23
Hammond, John (12) 1963,64,65
Hammons, Chris (81) 1998,99,00
Hamon, Claude L. (64,77) 1960,61
Hampton, Ben (63) 2008,09
Han, Tony (53) 1990
Hancock, Roy 1916
Hanna, James (82) 2008,09,10,11
Hannan, Jason (54) 2008
Hardin, Lawrence (18) 1981
Hardin, Robert W. 1979
Hardy, Russell 1918,19
Harley, John, Jr. 1943,44
Harley, John, Sr. 1910
Harmon, Jason (86) 1994
Harmon, Ronald E. (83) 1962,63
Harold, James 1921
Harp, Laddie J. 1947
Harper, Gary (45) 1966,67,68
Harper, Mike (40) 1967,68,69
Harper, Scotty (3,43) 1992
Harrell, Joe 1945
Harris, Bill (87) 1956
Harris, Calvin Roy (6) 1974
Harris, Jack (54) 1933,34,35
Harris, Javon (30) 2009,10,11,12
Harris, Jerome (91,93) 1976
Harris, Jim (15) 1954,55,56
Harris, Lamar (19) 2010,12
Harris, Nic (5) 2005,06,07,08
Harris, Ralph (60) 1939,40,41
Harris, Tommie (97) 2001,02,03
Harrison, Bob (54) 1956,57,58
Harrison, Jon (12) 1970,71
Hart, Ben (37,88) 1964,65,66
Hartford, Glen 1922,23,24
Hartley, Garrett (32, 10) 2004,05,06,07
Hartline, Ronnie (45) 1958,59,60
Harts, John A. 1895
Harvell, Everett 1945
Haskell, Lawrence 1918,19,20,21
Haskins, A. Lynwood 1926,28
Hatcher, Mickey (82) 1976
Haught, Richard 1960
Hawkins, Howard 1945
Haworth, Steve (6) 1979,80,81,82
Hawpe, Mike (57) 1969,72
Haycraft, Hugh 1896
Hayden, Jerry (66) 1963
Hayes, Quentin (29, 10) 2011,13,14
Haynes, James (8) 2011
Haynes, Ray (80,90) 1964,65,66
Haywood, Austin (89) 2010
Heape, Gene G. 1946,49
Heard, Charles 1943,44
Hearon, Darlon N. "Doc" (73) 1951,52,53
Heath, Leon (40) 1948,49,50
Heatly, Dick (36) 1949,50,51
Hebert, Bud (33) 1976,77,79
Heinecke, Cory (89) 1999,00,01
Hefley, John 1896,97,98,99
Henderson, Joseph S. (46,60) 1965
Henderson, R. Alan (46,83) 1964,65,66
Henderson, Rod (17,50) 1993,94,95,96
Henderson, Zac R. (19) 1974,75,76,77
Hendricks, Earl 1920,21,23,24
Hendricks, Viene 1921,23,24
Herndon, Bob D. (36) 1953,54
Hess, Jeremy (73,85) 2000,01
Hetherington, Jerry (26,27) 1969
Hetherington, Rickey (32,37) 1966,68,69
Hettmannsperger, Harry (56,65) 1966
Heupel, Josh (14) 1999,00
Hewes, Elmo "Bo" (68) 1934,35,36
Hicks, Victor (80) 1975,76,77
Hickson, Donta (35) 2003,04,05
Higginbotham, John (59) 1977
Hilaire, Eric (90) 2002
Hill, Harry F. 1918,19,20,21
Hill, Houston "Bus" 1925
Hill, Howard W. "Bill" (70) 1962,63,64
Hill, James 1945
Hill, Kyle (13) 1991,93
Hill, Scott (7) 1973,74,75,76
Hines, Percy (32) 1983,84
Hinton, Eddie (33) 1966,67,68
Hobby, Brewster (32) 1959,60
Hodgson, Nick (39) 2013,14
Hoffman, Wayne (41,81) 1972,73,74
Hogan, Patrick (27) 1963
Hoge, John (9) 1979
Holieway, Jamelle (4) 1985,86,87,88
Holland, J.D. 1912
Holland, Lonnie (14) 1956
Holland, Weaver 1910
Holleyman, Bary (93,99) 1998,99,00,01
Holman, Jay (63) 1975
Holmes, Lendy (11) 2005,06,07,08
Holt, Jack D. (34) 1958,59
Hood, Fred (85) 1955
Horkey, Joe R. (79) 1948,49,50
Horky, Wesley (42) 2014
Hotchkiss, Lewis (45) 1938
Hott, Oliver 1913,14,15,16
Hott, Sabert 1910,11,12,13
Hott, Willis 1913,14,15,16
Houston, Brandon (70) 1989,90,91
Houtman, Jay (37) 1992
Hover, Lee (9) 1975,76,77
Howard, James 1979
Hubbard, Edward (32) 1934
Hubble, Rocky (67) 1981,82
Huddleston, Woody (82) 1935,36,37
Hudgens, David (70) 1976,77
Huffman, Bill 1945
Hughes, Harry 1904,05,06
Hughes, John-Phillip (52 2013
Hughes, Randy (19) 1972,73,74
Hughey, Noah (63) 2007
Hull, Ronn (70,84,89) 1994
Hulsey, Grant (95) 2004
Hunnicutt, Michael (18) 2011,12,13,14
Hunt, Daryl (85) 1975,76,77,78
Hunt, Jay (21) 2000
Hurst, Demontre (19,6) 2009,10,11,12
Hurst, Derrick (57) 2001,02
Husack, John E. 1946,47,48
Hussey, Pat (23) 1972,73,74
Hutson, Mark (79) 1984,85,86,87
Hybl, Nate (8) 2000,01,02

I

Ibiloye, Joseph (5) 2009,10,11,12
Iglesias, Juaquin (9) 2005,06,07,08
Ikard, Gabe (64) 2010,11,12,13
Ingram, Austin 1952
Ingram, Clint (37,44) 2002,03,04,05
Ingram, Jerry (90,65) 1950,51,52
Inman, Richard Walton (92) 1961
Irvin, Darrell (59,92) 1978,79
Irvin, Kyle (16) 1984
Irvin, Oliver 1906
Irwin, Bronson (68) 2010,11,12,13
Ivory, Horace (29,32) 1975,76
Ivy, Corey L. (43) 1995,96,97
Ivy, Corey T. (9) 1997,98
Ivy, Frank "Pop" (68) 1937,38,39

J

Jackson, Alvin 1921,22
Jackson, Brent (27,43) 1998,00
Jackson, Brian (2) 2006,07,08,09
Jackson, Desmond (6) 2008
Jackson, Elvin E. (38) 1943,44
Jackson, Grady (38) 1931
Jackson, James Ray (28) 1966
Jackson, Jarrail (1,2,19) 1996,97,98,99
Jackson, Jonathan (49) 2001,02,03,04
Jackson, Kameel (18) 2011
Jackson, Keith (88) 1984,85,86,87
Jackson, Kerry (14) 1972,74
Jackson, Michael (14) 1999
Jackson, Mickey (87) 1957,59
Jackson, Pasha (8,53) 2002,03
Jacobs, Jack (27) 1939,40,41
Jacobs, Jay 1982
Jamar, Gary (37) 1968
James, Harold L. 1921
Janes, Charles Art (75) 1949,50
Jarman, George W. (66) 1961,63
Jefferson, Tony (1) 2010,11,12
Jeffries, Tavaris (72) 2009
Jenkins, Delbert 1899
Jenkins, William 1899
Jenkinson, Steve (2) 1974
Jennings, Bill (66) 1938,39,40
Jennings, Doyle D. (61) 1955,56,57
Jennings, Steve (90) 1956,57,58
Jensen, Chris (67) 1991
Jensen, Lester 1945
Jensen, Robert M. (67,79) 1971,72
Jimerson, Brian (50) 2000
Jimerson, Jay (15) 1977,78,79,80
Johnson, Andre (6) 1984
Johnson, Corey (27) 1990,91
Johnson, Cortez (22) 2013,14
Johnson, Darrius (42) 1992,93,94,95
Johnson, E.B. 1921,22,23,24
Johnson, Earl (5) 1983,84,86
Johnson, Graham B. 1916,17
Johnson, Greg (75) 1984,85,86,87
Johnson, Justin (25) 2008
Johnson, Lane (87,69) 2010,11,12
Johnson, Manuel (6,1) 2005,06,07,08
Johnson, Mickey R. (56) 1955,56,57,58
Johnson, Montford 1914,15,16
Johnson, Montford T. III (25) 1969,70
Johnson, Neil R. 1913,14
Johnson, Oscar 1900,01
Johnson, Troy (80,88) 1984,85,86,87
Johnson, Wallace (46) 1961
Johnson, Wally 1982
Johnston, Paul X. 1918,19,20
Johnston, Ross 1916,17,18
Johnston, W.R. 1916,17,19
Jones, Brandon (81) 2001,02,03,04
Jones, Cedric (57) 1992,93,94,95
Jones, Danté (50) 1984,85,86,87
Jones, Emmaunuel (25) 2009
Jones, Harold (71,92) 1989
Jones, Jarvis (76) 2009,10,11
Jones, Jim (62,88) 1979,80,81
Jones, Kejuan (20) 2002,03,04,05
Jones, Kellen (52) 2011
Jones, Ken (72,98) 1970,71,72
Jones, Landry (12) 2009,10,11,12
Jones, Ontei (11,38,42) 1997,98,99,00
Jones, Russell (6,25) 1991,92
Jones, Sedric (48) 1996,97,98,99
Jones, W.D. "Buddy" 1947,48,49,50
Jordan, Phil (93,74) 1969,70,71
Joseph, Davin (77) 2002,03,04,05
Joseph, Gana (29,38) 1996,97,98
Joseph, Jason (18) 1998,99
Joyce, Micheal R. (83) 1980
Joyner, Barry (42) 1978,79,80
Judkins, John F. (38) 1986
Justice, Chris (40,46) 1996

K

Kabba, Ahmed (5) 1997,98
Kaighan, Mike (43,54) 1994
Kalsu, Bob (77,94) 1965,66,67
Kaltenbacher, Jim 1984
Kasitati, Nila (54) 2012,13,14
Kaspar, Kert (46) 1984,87,88
Keadle, Robert D. (33,42) 1960
Kearney, Vic (31) 1970,71,72
Keeling, Mike (99) 1979,80,81,82
Keeton, Durwood (21) 1972,73
Keith, Jason (58) 1990,91,92
Keith, Olin (37) 1939,40
Keller, Troy Kay (87) 1950,52,53
Kelly, Malcolm (2,4) 2005,06,07
Kempenich, Scott (72) 1997,98,99,00
Kennedy, Jon R. (48) 1964,65,66
Kenney, Cameron (6) 2009,10
Kennon, Lee V. (60) 1943
Key, Don (60) 1979,80,81,82
Kidd, Summie 1926,27
Killingsworth, Joe (83) 1967,68,69
Killion, Kirk (83) 1973,74
Kilpatrick, Darren (90) 1984,85,86,87
Kimball, Robert L. (21) 1977,78
Kindley, Don L., Jr. (52) 1965,66
King, Aubrey (87,97) 1985,86
King, David (90) 2009,10,11,12
King, David W. (57) 1967
King, Glenn (21) 1969,70,71
King, Kenny (30) 1976,77,78
Kinlaw, Reggie (62) 1975,76,77,78
Kirby, Darrell (78,96,97) 1990
Kirby, Monty 1976
Kircher, Omer (M) 1948, 49, 50
Kirk, Clyde (16) 1928,29,30
Kitchell, Charles Abe 1928
Kitchens, Gus (18) 1938,39
Klein, Kory (93) 2000,01,02,03
Klitzman, Robert (54) 1969
Knall, Mike (13) 2006,07,08
Knapp, Jim 1961
Knight, Alford Eugene (38) 1965
Knight, Connor (89) 2013,14
Knight, Trevor (9) 2013,14
Koller, John (81) 1965,66,67
Koontz, Brent (52,91) 1990,91,92,94
Kosmos, Mark (69,90) 1965,66
Kramer, Forrest 1916
Kramer, Kyle (82) 1994
Kreick, Edward 1946,47

VISIT SOONERSPORTS.COM FOR THE LATEST ON OU FOOTBALL

LETTERWINNERS

Krisher, Bill (65) 1955,56,57
Kuhn, Buster (38,39) 1997-99
Kulbeth, Ralph L. (51,69) 1975
Kunkle, Steve (58) 1975
Kusiak, Joe (68) 1968,69

L

LaCrosse, Clane (50,54) 1993
La Rosa, Vince (52) 1969,70
Ladd, Benton (75) 1955,56,57
Lahar, Harold W. (32) 1938,39,40
Lamb, Roy 1923,24
Lamb, W.G. (68) 1940,41,42
Lambert, Chris P., Sr. (43) 1942
Lancaster, Eddie (62,63,76) 1967,68
Land, Proctor (34,97) 1989,90,91
Lane, Lester (17) 1952
Lang, Noland W., Jr. 1949
Lang, Vernon (68) 1958,59,60
Langston, Chuck (75) 1992,93,94,95
Larghe, Steve (37) 1976
Larue, William (33) 1938,39
Lashar, R.D. (13) 1987,88,89,90
Lashar, Tim (31) 1983,84,85,86
Latham, Bob, Jr. (56,57) 1985,86,87,88
Latimer, Zach (46) 2003,04,05,06
Laurita, Al (62,64) 1984,85,86,87
Lawrence, J. Adair 1918
Lawrence, Jim (92) 1956,57,58
Lea, Paul (36) 1961,62
Leake, John "Buddy," Jr. (22) 1951,52,53,54
Lear, Alvin (48) 1962
Lebow, Derald 1943,44
Lecrone, Leroy 1925,26,27
Lecrone, Ray 1925,26,27
Ledbetter, Jerome (20) 1980,83,84
Ledbetter, Weldon (43) 1979,80,82
Lee, Frank 1930
Lee, Hilary (34) 1929,30
Lee, John 1928,29
Lee, Steve (81) 1988
Lee, William Wayne (50,51,75) 1960,61,62
Legg, Jerry A. 1980
Leggett, Scott (70) 1983
Lehman, Teddy (11,54) 2000,01,02,03
Lemon, William 1907
Lepak, Brian (51) 2009,10
Levonitis, Bill (37) 1959
Levy, Tony (22) 1990,91
Lewis, Brian (82) 1995,96
Lewis, Chris (82) 1997
Lewis, Fred (95) 1994,95
Lewis, Gilmer A., Jr. (73) 1957,58,59
Lewis, Hardie (20,23) 1930,31
Lewis, Ike (1,29) 1989,90
Lewis, Johnny (95) 1978,79,80,81
Lewis, Ronnell (56) 2009,10,11
Lewis, Travis (28) 2008,09,10,11
Liggins, Granville (66,93) 1965,66,67
Light, Earl 1917
Lindley, P.L. (40) 2012,13,14
Link, Donald 1943
Link, Emery A. (68) 1953
Linn, Jim (18,33,84) 1968
Linzy, Marceline Chavez (47) 1974
Lisak, Edward J. (45) 1948,49,50
Little, Kenneth (89) 1933,34,35
Little, Mo (18) 1996,97
Little, Richard 1968
Littlejohn, Wray (85) 1951,52,53,54
Littrell, Jim (42) 1973,74,75
Littrell, Seth (35) 1997,98,99,00
Lively, William Prentice 1915
Loadholt, Phil (79) 2007,08
Locke, Norval (51) 1936,38,39
Lockett, David M. (85) 1949,50,51
Lofton, Curtis (40) 2005,05,07
Lohmann, Phil Jay (46,53,81) 1959,60,61
Luna, Jacob (27) 2004
Long, Beede 1933,34
Long, Bert 1895
Long, Charles 1899
Long, Delbert (27) 1954,55,56
Long, Frank 1904,05,06,07,08
Long, Ted (3,26) 1988,89,90,91
Looney, Joe Don (33) 1962
Lott, Thomas (6) 1976,77,78
Loughridge, Robert E. (78 1953,54,55
Lovall, Gerald 1945
Lowe, Marcus (92) 1987
Lowell, Gary (25) 1978,80,81,82
Luckey, Stirling (56,97) 1994
Lucky, Mark (52) 1977,78,79,80
Ludwig, Stephen Lee (59) 1974
Lund, Craig M. (84) 1975
Luster, Dewey 1917,18,19,20
Lynn, Gabe (9) 2010,11,12,13

M

Mabry, Jeffrey C. (6) 1974
MacDuff, Larry (92) 1968, 69
Macias, Tim (53,77) 1996,97,98
Mackey, Damian (13,36) 1999,00,01
Mackey, Paul 1896,97,98
Macon, Pryce (94) 2008,10
Madu, Mossis (17) 2007,08,09,10
Malone, Fred R. (85) 1966,68
Malone, Terrance (49,81) 1995,96,97
Maloney, Don J. (22,23) 1985
Maloney, Pete (44) 1931
Manley, Leon 1947,48,49
Manly, J.R. (22) 1937,38,39
Manning, Terran (64) 1987,88,89,90
Mantle, Mike (60) 1983,84,85
Manuel, Rod (73,85) 1993,94,95,96
Marcum, Delton 1949
Marks, Richard W. (70,87) 1985,86,87
Marrs, Kyle (78) 2013
Marsee, Jack (64) 1939,41,42
Marsh, James H. 1918,19,20,21,22
Marsh, Victor 1927,28,29
Marshall, Everett (24,80) 1969,70,71
Marshall, Torrance (10) 1999,2000
Martin, Bob (86) 1956
Martin, Fred 1918
Martin, Howard C. 1925,26
Martin, John (43) 1938,40
Martin, Leo (78,80) 1974,75,76
Martin, Randy (84) 1984
Martin, Robert 1911
Martin, William A. 1938,39,40,41
Mason, Rick (55) 1969,70
Massad, Ernest L. (24,42) 1929,30,31
Mathes, Donald E. 1922
Mathews, Orville (35) 1939,40,41
Mathis, Reggie (58,86) 1976,77,78
Mathis, Will (65) 1999,00,01
Mattox, William (25) 1940,41,42
Maxfield, Ralph (18,92) 1960,61
Mayes, Clair S. 1948,49,50
Mayfield, Corey (46,52) 1989,90,91
Mayfield, R.C. "Bob" 1943,44
Mayhew, J.A. "Al" 1927,28,29
Mayhew, Matt (6,30,84) 1999,00
Mayhue, Charles D. (14) 1962,63,64
Mays, Ed B. 1946,47,48,49
McAdams, Carl (51) 1963,64,65
McBride, Brad (48) 1984,85,86,87
McCain, Frank 1915,16,17
McCall, Aubrey 1945
McCampbell, Richard (32) 1976
McCartney, John 1900
McCarty, Howard W. (34) 1937,38
McCasland, T. Howard 1914,15
McClellan, Mike (31) 1959,60,61
McCloud, Marc Dwight (78) 1974
McClure, Bruce (73) 1994,95,96,97
McClure, Daniel Edwin II (32) 1974
McCoy, Gerald (93) 2007,08,09
McCoy, James P. (70) 1961
McCoy, Matt (34) 2000,01,02,03
McCreary, Byrom 1902,03,04,05
McCullough, Hugh (26) 1937,38
McCurdy, Rick (80) 1962,63,64
McCutcheon, Bill 1896,97
McDade, Billy (23,25) 1991
McDade, Laddie Burl 1949
McDaniel, Wahoo (40) 1957,58,59
McDaniel, Mike (6,10,14) 1994,95,96
McDannald, Morris R. (69) 1933,34,35
McDermott, Hugh V. 1916,17,19
McDonald, Don (49) 1942
McDonald, Jeff (11) 1981
McDonald, Tommy (25) 1954,55,56
McDonough, Kevin (89) 1979
McDougle, Stockar (78) 1998,99
McEachern, Hays (16) 2006,07
McFadden, Alfred 1922,23
McFarland, Jamarkus (97) 2009,10,11,12
McFerron, George 1916
McGee, Garrick (8) 1994,95
McGee, Reece (90) 1948
McGee, Stacy (92) 2010,11,12
McGehee, Perry E. (51) 1969
McGlothlin, Claude 1916,17
McGraw, Joseph 1898
McGruder, Lynn (96) 2002,03,04
McKim, Jay D. (35) 1978,79,80
McKinley, Mike (31) 1987,89,90,91
McKinley, William 1920,21
McLaughlin, John (69) 1971,72
McLaughlim, Mike (85) 1971,72
McMichel, Ken (12,17) 1986,87,88,89
McNabb, Norman (65) 1946,48,49,50
McNamara, Taylor (88) 2013,14
McPhail, Buck (41) 1950,51,52
McPhail, Gerald (48) 1954,55
McQuarters, Ed L. (64) 1962,63,64
McReynolds, Edwin C. 1910
McReynolds, Joe (1) 1973,75
Meacham, Bill (19) 1960
Meacham, Edgar 1911,12,13
Meacham, Randy (86,89) 1966,67,68
Mead, Jeffery (15) 2014
Mears, Gene (55) 1952,53,54
Medice, Larry (62,67) 1988,89,90
Medlock, Newt 1895
Meinhert, Lloyd 1943
Melendez, Jaime H. (60) 1973,75,76,77
Melson, Chris (8,17) 1988,89,90,91
Mendenhall, Ken (50,69) 1967,68,69
Mensik, Erik (88,69) 2009,10
Merkle, Fred 1896,97,98,99
Merkle, Joe 1896,97,98,99
Merrell, Webber (77) 1936,37
Messner, Chris (79) 2003,04,05,06
Metcalf, L.A. "Butch" (75) 1962,63,64
Metoyer, Trey (17) 2012
Meyer, Clifford 1915
Mickey, Joey (82) 1989,90,91,92
Migliazzo, Paul (42) 1983,84,85,86
Milburn, Glyn (5) 1988
Mildren, Jack (11) 1969,70,71
Mildren, Richard (48) 1973
Millard, Trey (33) 2010,11,12,13
Miller, Dejuan (24) 2008,09,10,11
Miller, Jeff (57) 1989,90
Miller, Jonathan (26) 2009
Miller, T.B. 1933,34
Millington, Akim (69) 2004
Mills, Bus (21) 1928,29,30
Mills, P.J. (4,17) 1992,93,94,95
Mills, Ron (36) 1981
Milstead, Jon (49) 1970,71,72
Milstead, Karl (63) 1959,60,61
Ming, Leslie L. 1948
Miskovsky, John (75) 1933,34,35
Mitchel, Eric (1) 1985,86,87,88
Mitchell, Jack 1946,47,48
Mitchell, Lance (10) 2002,03,04
Mobra, Joe (16) 1953,54,55
Monnett, Jim 1902,03,04,05,06
Montgomery, Homer 1914,15,16
Montgomery, Sam 1916
Mooney, Prentiss 1926,27
Moore, Billy Jack (64) 1957,58,59
Moore, Brandon (46) 1997,98,99,01
Moore, Cordero (89) 2008,09
Moore, Derland (97) 1971,72
Moore, Eric (1,2,3) 1995,96,97,98
Moore, Frank (97) 1979
Moore, Harry (55) 1948,49,50
Moore, Jerald (7,30) 1993,94,95
Moore, John (93) 1925,26
Moore, Kirk (23) 1988
Moore, Obie (57) 1973,75,76,77
Moore, Sherrone (77) 2006,07
Moreland, Matthew (37) 2008,09
Morford, Clare E. (65) 1941,42
Morford, Robert B. (67) 1957,58,59
Morford, R. Brent (94) 1960
Moriarty, Paul (64) 1991,92
Morris, Lee A., Jr. (84) 1985
Morris, Bill (63) 1941,42,46,47
Morris, Cecil (74) 1953,54,55
Morris, Dennit E. (51) 1955,56,57
Morris, Max (75,95) 1958,60
Morrison, C.E., "Ram" 1920,21,22,24
Morter, Ray A. 1909,10
Morton, Don (59) 1975
Moses, James (89) 2002,03,04,05
Moss, William B. 1911
Moyer, Greg (54,94) 1996
Mozee, Jamar (43) 2000,01
Muhammad, Greg (50,69) 1998,99
Mulac, John (64) 1996,97
Muldrow, Alvin 1928
Muldrow, Hal 1925,26,27
Mullen, John Daniel (58) 1970,71,72
Mullen, Michael L. (62) 1969
Mullen, Ray R. (45) 1941,42
Munn, Jeff 1987
Munsey, J.S. (34) 1939,40,41
Murphy, Kevin (39) 1981,82,83,85
Murray, DeMarco (7) 2007,08,09,10
Murray, Richard (76) 1974,75,76,77
Musil, Marshall (32,20) 2010,11,12

N

Nairn, James 1908,09,10,11
Ndulue, Chuka (98) 2011,12,13,14
Neal, Durron (5) 2012,13,14
Needs, Al 1945,48,50
Neely, Ralph E. (77) 1962,63,64
Neher, Leroy (35) 1941,42,46,47
Nelson, Chaz (99) 2013
Nelson, Corey (7,25) 2010,11,12,13
Nelson, Derrick (67) 1996
Nelson, Don (41,60,45) 1957
Nelson, F. Wayne (18,28) 1967
Nelson, George N. (50) 1954
Nelson, Jonathan (3) 2009,10
Nelson, John (83) 1994
Nelson, Roger D. 1951,52,53
Nelson, Roy 1929
Nemecek, Vivian (95) 1934,35
Newland, Scott (81) 1982,83,84
Newton, Charles E. (98) 1968
Nichol, Keith (6) 2007
Nicholson, Donte (8) 2003,04
Nicholson, John (99) 1970
Nimmo, John (5) 2009,10
Nixon, Fred (11) 1976,77,78,79
Nixon, Laenar (82) 2004
Noble, Daniel (93) 2010
Noles, Dan M. (48,53) 1969
Nordgren, Geoffrey E. (19) 1969,70,71
Norman, Josh (3,30,31) 1998,99,00,01
Norris, Granville T. 1925,26,27
Northcutt, Ken (62) 1954,55,57
Norwood, Pete (17) 1992

O

O'Gara, Bill (54,64,68) 1977,78
O'Grady, Kevin 1969,70
O'Hara, Patrick (43) 2009,10,11,12
O'Neal, Benton (19) 1958
O'Neal, Jay (17) 1954,55,56
O'Neal, Matt (60) 1998,99
O'Neal, Pat (35) 1951,52,53,54
O'Neal, Preston, Jr. 1953,54
O'Neal, Robert (36) 1992
O'Shaughnessy, Steve (18) 1969,70,71
Oatts, Paul (55) 1993
Odom, Brian (24) 2001
Ogilive, Frank A. 1920
Okoronwko, Ogbonnia (82) 2014
Onuoha, Mike (84) 2012
Onyenegecha, Chijioke (22) 2004,05
Orendorff, Bill (64) 1972
Orr, Charles 1912
Orr, Ellis 1928,29
Oubre, Louis (66) 1978,79,80
Oujesky, Joseph B. (68) 1954,55,56,57
Ousley, Scott (44) 1997,98
Overstreet, David (22 1977,78,79,80
Overton, Milton (63,74,94) 1992,93,94,95
Owens, Jameel (4) 2008
Owens, Jim 1946,47,48,49
Owens, Roger Ray (36) 1976
Owens, Roy (11) 1983
Owens, Steve (36) 1967,68,69
Owens, Tinker (11 1972,73,74,75
Ozumba, Chike (62) 2000,01,02

LETTERWINNERS

P

Paaso, Dick (79) 1966,67,68
Pace, Bobby W. 1962,63,64
Pace, Harrison W. 1950
Page, Bobby (18) 1962,63,64
Page, G. Robert (17) 1957,58,59,61
Page, Harland 1934
Paine, Charles W. 1949
Paine, Homer 1946,47,48
Pair, Gaylengburn, Sam L. 1926
Pannell, Larry (66,69,94) 1962
Pannell, Tommy (19) 1963,64,65
Pannell, William (56) 1962
Pansze, Art (3) 1932,33,34
Pansze, William N. (2,11) 1931,32,33
Panter, Adam (64) 2003
Panter, Ben (67) 1998,99,00,01
Parham, Duncan (82) 1986,87
Parker, De'Mond (33,48) 1996,97,98
Parker, James (42,87) 1960,62
Parker, Kenneth W. 1947,48,49
Parker, Paul (62,63,96) 1981,82,83
Parker, Steven (11) 2014
Parks, Edward Mickey (98) 1934,37
Parks, Jerry (58) 1988
Parrish, George 1933,34
Parsons, Hillard, Jr. 1943
Patrick, Allen (23) 2005,06,07
Patterson, William A. 1922,24
Paul, Byron (27) 1978,79,80
Paul, Harold (71) 1971
Paulsen, Jesse (42) 2010,12
Payne, James H. (67,78) 1959,62,63
Payne, Jerry (55) 1957,58,59
Payne, Ron (86) 1959,61
Peacock, Elvis (4) 1974,75,76,77
Pearce, Joe (41) 1967,68,69
Pearson, Douglas B. (12) 1974
Pearson, Lindell 1948,49
Pearson, Tom (80) 1954
Peddycoat, Dick 1944
Pegues, Rod (4,14) 1978,80,81,82
Pellow, Johnny (11) 1956,57,58
Pena, Tony III (87) 1992
Pendleton, Carl (68) 2004,05,06
Pennick, James 1922,23,24
Penny, JaJuan (85,89) 1992,93,94,95
Peoples, Will (29) 2001,02,03,04
Perine, Samaje (32) 2014
Perini, Dale (84,92) 1960,61
Perkins, Antonio (4,28) 2001,02,03,04
Perry, Ed* No dates
Perry, Fred 1895
Perry, Leon (2) 1985,86,88,89
Perryman, A.G. (89) 1970
Peters, Tony L. (16) 1973,74
Peters, Karl (15,19) 1979
Peters, Terry (16) 1975,76,77
Peters, Tyrell (23,45) 1993,94,95,96
Peters, Zarek (73,81,94) 1989
Peterson, Adrian (28) 2004,05,06
Peterson, Torrea (94) 2011,12,13,14
Pettibone, Jerry (20) 1961
Pfrimmer, Don (43) 1967,68
Phebus, Wright (67) 1938
Phelps, Kelly (7) 1978,79,81,82
Philips, Leon C. 1915
Philips, Marland 1928
Philips, Martin 1927
Phillips, Anthony (68) 1985,86,87,88
Phillips, Forb L. (38) 1968,69,70
Phillips, Jon (66) 1984,85,86,87
Phillips, Jordan (80) 2012,13,14
Phillips, Michael F. (89) 1974,75,76
Phillips, T. Ray (17) 1932
Phipps, Mike (91) 1994,95,96
Pickard, Claud 1904,05,08
Pickett, Jeff (71) 1983,84,85
Pierce, Clovis (41) 1941
Pitchlynn, Thurman J. (36,41) 1966
Pittman, Andre (60,70) 1998
Pleasant, Demarrio (51) 2004,05,06,07
Pleasant, Ian (49) 2006,07
Porkorny, Charles D. 1922
Pomeroy, Gary (45) 1982,83
Pool, Brodney (23,40) 2002,03,04
Pope, Eric (63) 1982,83,84,85
Pope, Kenith (28) 1971,72,73
Porter, Jack D. (74) 1966,67,68,69
Porterfield, John L. (82) 1962,63
Poslick, Joe (65,94) 1965,66,67
Poteat, Jowahn (21, 29) 2002,03,04,05
Potter, Byron (42) 1939
Potters, Gary (85) 1975
Potts, Frank. 1925,26
Powell, Joe (3) 2010,11
Powell, Raymond R. 1949,51,52,53
Powell, Roland (72) 1956
Powers, Clyde J. (29) 1971,72,73
Poynor, Ben (88) 1933,34,35
Preston, Gene 1945
Price, Harry 1906,07,10
Price, King 1923
Price, Lance (97) 1985,86,87
Price, William 1945,46,47,48
Pricer, Billy C. (43) 1954,55,56
Prickett, John 1895
Prince, Tony (37) 1987
Proctor, Sam (27) 2008,09,10,11
Pruitt, Greg (30,83) 1970,71,72
Pryor, Brandon (56) 2000,01

Q

Qualls, Albert (81) 1969,70,71
Quick, Michiah (16) 2014
Quinn, J.D. (63) 2005

R

Radcliffe, Earle 1907,08,10
Raley, John 1979
Randolph, John (87) 1976
Randolph, Tim (58,85) 1981,83,84
Rankins, Jejuan (17, 3) 2002,03,04,05
Rapacz, John J. (47) 1946,47
Rasheed, Kenyon (33) 1989,90,91,92
Ratterree, Trent (47) 2008,09,10,11
Ray, Darrol (3) 1976,77,78,79
Ray, John 1898
Ray, Terry (4,19) 1988,89,90,91
Rayburn, Tony (35) 1983,84,85,86
Rayl, Brett (59) 2004,05
Rector, Joe D. (80) 1956,57,58
Reddell, Brad (84) 1989,90,91,92
Reddell, John C (7) 1950,51,52
Reed, Darrell (40) 1984,85,86,87
Reed, Richard (51,96) 1984,85
Reeds, Artie 1909
Reeds, Chester 1904,05
Reeds, Clarence 1904
Reeds, Claude E. 1910,11,12,13
Reese, Jerry (27) 1974,75,76
Reeves, Matt (42,99) 1998
Reilly, Mike (41,50) 1977,79,80
Remy, William E. 1949
Rentie, Caesar (77) 1984,85,86,87
Rentzel, Lance (38) 1962,63,64
Resler, Jeff (71) 1991,92,93,94
Reynolds, Jaz (16) 2009,11,13
Reynolds, Ryan (8) 2005,07,08,09
Reynolds, Tanner (52) 1999,00
Rhodes, Roy 1945
Rhodes, Steve (24) 1976,77,78,80
Rhymes, George (4) 1980,81,83,84
Rhynes, Gary (42) 1972
Rice, Jacob (68) 2002,03,04,05
Richardson, Joe A. 1945
Richardson, Ramon (91) 1999,00
Riddley, Steve (37) 1996
Rideau, Rodney (45,47) 1996,97,98,99
Riley, James (61,71) 1964,65,66
Ringer, Mike (15) 1963,64,65
Ripkowski, Aaron (48) 2011,12,13,14
Ripley, J.M. "Mickey" (16) 1967,68,69,70
Risinger, R.L. 1895
Roach, Larry (26) 1970,71,72
Roberson, Broderick (62) 1991,92,93,94
Roberts, Donald H. (89) 1968
Roberts, C.C. 1896,97,98,1900
Roberts, Fred 1901
Roberts, Greg (65) 1975,76,77,78
Roberts, Harold (29) 1929,30
Roberts, Hugh 1908
Roberts, J.D. 1951,52,53
Roberts, Willie (88) 2003,04,05
Robertson, Dave (15) 1971,72
Robertson, Melbourne (70) 1933,34,35
Robinson, Bobbie (32) 1965,66
Robinson, David (5) 2004
Robinson, Eric (17) 1984
Robinson, George (72) 2005,06,07,08
Robinson, Lamont (30 2007,08
Robison, Leroy 1933,34
Rockford, Jim (2) 1980,81,83,84
Roegiers, Sabastien (54) 1998
Rogers, Charles E. 1911,12,13
Rogers, J.W. "Jim" 1907,10
Rogers, Jimmy (34) 1974,76,77,78
Rogers, Joe (41) 1996,97
Rogers, Otis R. (20) 1936,37,38
Rogers, Tyrone (51) 1988
Roland, Phil (99) 1977
Rolle, David (41) 1956,57,58
Rollins, Zerrick (53,97) 1994
Romar, Matthew (92) 2014
Romero, Frank (63,85,96) 1998,99,00,01
Rose, Michael (20) 1994,95,96,97
Rosenberg, Collin (27,36) 1993,94,95,96
Ross, Alex (28) 2013,14
Ross, Alvin (25,34,48) 1981,83
Ross, Dwight M. 1920
Ross, Eugene (39) 1964,65,66
Ross, H. Grady 1909
Ross, Ronald K. (68) 1978
Rousey, Tom (28) 1940
Roush, John (62) 1972,73,74
Rowe, David (26,29,64) 1997
Rowe, William J. (12) 1959
Rowland, Ed 1950,51,52
Royal, Darrell 1946,47,48,49
Royter, (Unknown) 1895
Runbeck, Leonard 1905
Runnels, J.D. (38) 2002,03,04,05
Russell, Clyde (30) 1973,74
Russell, Kleyn (39) 1972
Ruster, Dan (16) 1970,71,72

S

Salmon, Don E. (39) 1960
Sanchez, Zack (15) 2013,14
Sandefer, J.D. "Jakie" III (27) 1956,57,58
Sanders, Jerry (45) 1978,80,81,82
Sandersfield, Melvin (25,41) 1959,60,61,62
Santee, Jack H (27) 1951,52
Santee, Robert P (27) 1954
Sarratt, Charles 1946,47
Saunders, Jalen (8) 2012,13
Saunders, Thomas W. (70,91) 1970,71,72
Savage, Antwone (6) 1999,00,01,02
Savage, Dionte (77) 2013,14
Sawatzky, Mike (54) 1988,89,90
Sawyer, Steve 1944
Schaefer, Herbert 1922,23,24
Schmitt, Pete (80) 1989,90,91,92
Scholl, Robert (52) 1958,59
Schreiner, Carl S. III (67) 1963,64
Schreiner, Carl S., Jr. 1945
Schreiner, Henry F. 1945,49
Scott, Bob (78) 1956,57
Searcy, Byron (76) 1955,56,57
Sellmyer, Greg (39) 1976,78,79
Selmon, Dewey (91) 1972,73,74,75
Selmon, Lee Roy (93) 1972,73,74,75
Selmon, Lucious (98) 1971,72,73
Serruto, Drew (60) 2011
Severin, Robert 1904,05,06
Sewell, Steve (13) 1981,82,83,84
Seymour, Bob (36) 1937,38,39
Shadid, Mitch (31) 1940,41,42
Shane, Dan S. (86) 1967
Shankle, William (8) 1991,92,94
Shanks, Patrick (51) 1941,42
Shannon, Frank (20) 2012,13
Sharp, Basil 1944,45
Sharpe, Louis (70) 1939,40,41
Shaw, Clinton 1917
Shaw, Derek (52) 2006,07,08
Shead, Adam (74) 2011,12,13,14
Shearer, Clifton 1928
Shelby, Brandon (4,5) 2001,02,03,04
Shelley, John A. (33) 1969,70,71
Shepard, Darrell (8) 1980,81
Shepard, Derrick (3) 1983,84,85,86
Shepard, Sterling (3) 2012,13,14
Shepard, Woodie (23) 1976
Sherrod, Dale (36) 1955,56,57
Shields, Bennie (74) 1961,63
Shields, Larry (35) 1963,64
Shilling, Jack C. (63) 1957,58
Shipp, Jackie (49) 1980,81,82,83
Shirk, John (63 1937,38,39
Shoate, Myron (8,22) 1974,76
Shoate, Rod (43) 1972,73,74
Shoemaker, David (60,81) 1987,88
Shores, Phillip 1982
Short, Dan 1900,01,02,03
Short, Gacicuis 1927
Short, Harvey 1898,99,00,01
Short, Tom M. (85) 1936,37
Shotts, Ron (22) 1965,66,67
Shotts, Steve (14) 1970
Shoulders, Marvin (31) 2000
Sills, Jake (11,19) 1998
Silva, Frank R (17) 1948,49,50,51,52
Simcik, Douglas W. (45) 1976,77
Simmons, Brian (74) 2006,07,08,09
Simmons, Homer (22) 1940,41,42
Simmons, Milton E. (66) 1953,54
Simms, Dick E. 1930,31
Simms, Terrance (1) 2001,02
Simon, E.N. (34) 1973,74
Simpson, Broderick (51) 1993,94,95,96
Simpson, Nick (58) 1998
Simpson, Travis (53) 1983,84,85,86
Sims, Billy (20) 1975,77,78,79
Sims, Fred (23) 1981,82
Sims, Jerry L. (79,91) 1968,69,70
Sims, Richard (5,12) 1930,31
Sims, Wes (60) 2001,02,03,04
Singletary, Hinston L. 1928
Sitton, Ken (18) 1979,80
Skidgel, Wesley A. (22) 1962,63
Skinner, Mike (75) 1999,00,01,02
Skinner, Reggie (21,22,24) 1998,99
Slater, Bob (68) 1981,82,83
Slaughter, Trae (23) 1997,98
Slough, Elmer 1923,24
Smalley, Harley 1944
Smallwood, Jordan (17) 2014
Smith, C. Lyle (40) 1939,40,41
Smith, C. Michael (39) 1970
Smith, David (38,44) 1972,73
Smith, David (25) 2014
Smith, Dean C. (72) 1948,49,50
Smith, Fred (67) 1949,50,51
Smith, Fred C. 1927
Smith, Jarvis (4,28) 2000,01
Smith, Jay (61,71) 1996, 98,99
Smith, John L. 1899
Smith, Josh (77) 2000,01
Smith, Kolby (89) 2008
Smith, Leon L. 1927
Smith, Michael G. 1973
Smith, Norman W. (16) 1962,63,64
Smith, Pete (90) 1935,36,37
Smith, Ray 1897
Smith, Reggie (1) 2005,06,07
Smith, Todd (37) 1983,84,85
Smith, Travian (36) 1994,95,96,97
Smith, Trent (88) 1999,00, 01,02
Smitherman, Don (24) 1986,88,89
Smoot, Roy 1918,19,20,21
Snell, Ernest B. (36,41) 1930,31
Snodgress, M.H. 1925
Soloman, DeMario (34) 1998
Songy, Darrell (16) 1979,80,82
Sparkman, Homer (71) 1943,44
Sparks, Keith (29,61) 1993,94,95
Spears, Roy A. 1911,12,13
Speegle, Cliff (24) 1938,39,40
Spence, Armand (47) 1997,98,99
Spencer, Mike (51) 1975
Spottswood, Ed (42) 1938
St. John, Josiah (55) 2014
Stacy, James (35) 1932,33,34
Stacy, Ronnie Lee (78,96) 1970,71
Stafford, Anthony (25) 1985,86,87,88
Stahl, William 1921
Stamps, Harry, Jr. (76) 1992,93,94,95
Stanberry, Keith (19) 1981,82,83,84
Stanley, Raymond (28) 1929,30
Steele, David A. (89,90) 1969
Steele, Jack (44) 1940,41,42

VISIT SOONERSPORTS.COM FOR THE LATEST ON OU FOOTBALL

LETTERWINNERS

Steffen, Roger (9,51) 1998,99,00
Steinberger, Clinton C. 1922,23
Steinbock, Delmar (35). 1934,35
Steines, William (36) 1992
Stell, Damon (27) 1984,85,87,88
Stensrud, Bruce (17) 1967,68,69
Stephens, Cedric (7,22) 1995,96,97,98
Stephens, Darren (25) 2004
Stephens, Sam (50) 1941,42
Stephenson, Donald (59) 2008,10,11
Stephenson, Robert L. (31) 1965,66,67
Stevens, Jimmy (17). 2008,09,10,11
Stevenson, Ralph (46,61). 1937,38,39
Steward, J.N. 1945
Stidham, J. Thomas (16) 1966
Stiller, Don (89). 1955,56,57
Stills, Kenny (4) 2010,11,12
Stogner, C.H. (17) 1930,31
Stoia, Sam (56). 1984
Stokes, George (79) 1961,62,63
Stokes, Ricky (46) 1971,73
Stone, Clifford O., Jr. 1945
Stover, Albert. 1944,45
Stover, Robert L.. 1944
Strait, Derrick (2) 2000,01,02,03
Striker, Eric (19) 2012,13,14
Strong, Fred (81) 2006
Strouvelle, C.E.. 1922
Struck, Mike (92) 1971,72,73
Sturch, John (88) 2002
Sturm, Bill (11) 1955
Sullivan, David (68) 1974
Sullivan, Glenn (9,11). 1986,87
Sumpter, R.O. "Bob". 1926
Suntrup, Tom (46). 1977
Sutton, Anthony P (4). 1974
Swank, Floyd 1905
Swanson, Garry F. (49) 1969
Swanson, Lance (21) 1988,89,90
Swanson, T.M. 1922
Swartz, P.W. 1909
Swatek, Charles 1915
Swatek, Roy E. 1918,19,20,21
Swofford, Joe 1931
Symonds, Niko (81) 2011

T

Tabor, Paul (73) 1977,78,79
Tabor, Phil (74) 1975,76,77,78
Talbott, George V.. 1957
Tallchief, Tom 1945
Tanner, Baron (76,92) 1994,95
Tapper, Charles (91). 2012,13,14
Tarlton, Stephen F. (61) 1968,69,70
Tate, Larry Wayne (94). 1974
Taton, Bruce (5) 1977,78,79
Tatum, John E. (50,64). 1960,61,62
Taylor, Adrian (86). 2007,08,09,10
Taylor, Ben (17) 1925,26,27
Taylor, Fenton. 1928,29
Taylor, Jim (67). 1972,73,74
Taylor, L. Geary (34,40) 1961
Taylor, Londell (31). 2013,14
Taylor, Otis (11) 1989,90,91,92
Taylor, Sherwood A. (31) 1977,78,79
Taylor, Stanvon (6) 2013,14
Teel, Charles (33,47) 1930,31
Teeter, George Howard (77). 1938,40,41
Tennell, Adron (80) 2006,07,08,09
Tennyson, Dewey (28,94). 1932,34,35
Terrell, David (19). 1967
Thatcher, J.T. (15,28) 1997,98,99,00
Thibodeaux, Calvin (58) 2003,04,05,06
Thomas, Ahmad (13) 2013,14
Thomas, Chuck (73). 1981,82,83,84
Thomas, Clendon (35) 1955,56,57
Thomas, Cody (14). 2014
Thomas, George C. 1946,47,48,49
Thomas, Jamie (38) 1973,74,75
Thomas, Jim (44) 1936,37,38
Thomas, Jordan (7) 2014
Thomas, Keith (28,81) 1973,74,75,76
Thomas, W.S. (25) 1964
Thompson, Bobby (29). 1968
Thompson, Charles (6,16) 1987,88
Thompson, James 1921,22,23,24
Thompson, Jerry (66). 1957,58,59
Thompson, Kevin (22) 1986,87,88,89
Thompson, Michael (21,45) 1992,96
Thompson, Michael (19). 1999,00,02,03
Thompson, Paul (14, 12) 2002,03,05,06
Thompson, Scott (19). 1985
Thompson, Travis (25,26). 1990
Thompson, Tyrus (71) 2011,12,13,14
Thomsen, Todd (91) 1985,86,87,88
Thornton, Mike (7) 1998,99
Thunander, Eric (53). 1999,00
Tigart, Thurman 1943,44,45
Tillery, Jerry (89). 1958,59,60
Tillman, A.M. "Pete" 1946,47,48
Tillman, Donald 1943,45
Tillman, Spencer (20,34) 1983,84,85,86
Timberlake, R.W. (81) 1954,55,56
Tippens, Trey (88) 1989,90,91,92
Tipps, Ken 1947,48,49
Titsworth, John (69,78). 1966,67,68
Todd, Nelson Page (71) 1969,71
Tolbert, James R. 1916
Toney, Chris (39,42) 2001
Townsend, Dan (39) 2003,04
Travis, Reese (55,66,70) 2000
Tribby, Floyd 1912
Trice, Marcus (13). 2009,10
Trotter, Jess 1946,47,48
Truesdell, George. 1905,06
Truitt, John (41) 1981,83
Tubbs, Jerry (53) 1954,55,56
Tucker, Josh (61) 2000
Tupper, Jeff (78,91) 1982,83,84,85
Turner, Richard (96) 1977,78,79,80
Tyler, Claude. 1919
Tyler, George 1918,19,20,21
Tyree, James E. (41) 1941,42,46,47

U

Uhles, Ric (52) 1981,82,85
Unruh, Dean (60) 1970,71,72

V

Vachon, Mike (92). 1966,67
Vallance, Chad Y. (65) 1941
Valora, Forrest (82) 1977,78,79,80
Van Burkleo, Bill (15) 1961
Van Camp, Eric (31) 1973,74,75
Van Keirsbilck, Mark (76) 1986,87,88,89
Van Osdol, Scott (31) 1979
Van Pool, Jack (15) 1951,53
Vardeman, Barry (39) 1998
Vardeman, Robert (66). 1963,65
Vardeman, Ryan (35,55) 1995,96
Vaughan, Mike (79) 1974,75,76
Venable, Jack. 1945
Venable, Jim. 1944,45
Vermillion, Larry (62) 1962,63
Vessels, Billy (35). 1950,51,52
Vickers, David (10,18) 1984,85,86,87
Vitito, Tim (68) 1991
Vogel, Al 1944,45
Vogle, Daniel O. 1922
Voiles, John David (60). 1962,63,64
von Schamann, Uwe (10). 1976,77,78
Von Tungeln, Rudolph 1916

W

Wade, Jordan (93) 2013,14
Waggoner, Roy. 1904,05,06
Waggoner, F.E. "Gene" 1929
Walker, Ab D. (1,10) 1930,31
Walker, Barrion (3) 1980,81
Walker, Barth P. (76). 1935,36,37
Walker, Brandon (73) 2006,07,08
Walker, Casey (53). 2010,11,12
Walker, Charles (97). 2014
Walker, Darnell (28) 1990,91,92
Walker, Marcus (24) 2004,05,06,07
Walker, Wade (60) 1946,47,48,49
Wallace, Dave (17). 1946,47
Wallace, Polly. 1924,25,26
Wallace, Randy (50,90) 1988,89,90,91
Walling, Vernon. 1906,07,08
Walrond Jr., George A. (98) 1976,77
Wantland, C.W. 1907,08
Ward, Allen (28) 1982
Ward, Bob 1957,58
Ward, D.J. (87). 2014
Ward, Dennis (61,71,78) 1961,62
Ward, Jeffery C. (61) 1977,78
Ward, Paul 1926,27,28
Ward, Stanley (82) 1958
Warmack, Bob (11). 1966,67,68
Warner, Bobby (16). 1994
Warren, Corey (2). 1990,91,92,93
Warren, Guy (11,15) 1929,30
Washington, Joe (24) 1972,73,74,75
Washington, R.J. (91). 2009,10,11,12
Waters, Ron L. (35,44) 1972,73,74
Watkins, Chris (74). 1991
Watkins, Smith (16,40) 1931
Watson, Johnny A. (76) 1968,69,70
Watts, Bennett (15). 1957,59,60
Watts, Bill (69,71). 1959
Watts, Elbert (15) 1981
Watts, J.C. (1,19) 1978,79,80
Way, Tress (36). 2009,10,11,12
Weatherall, James (71) 1948,49,50,51
Webb, Terry D. (66) 1973,74,75
Weddington, Darrell (30,87) 1984
Weddington, Mike (88) 1979,80,81,82
Weedn, Henry. 1911,12
Welch, Tim (45) 1971,72,73
Wells, Ben D. (71) 1958
Wesley, Maylon (5,31) 1992,93,94,95
West, John 1944,45
West, Stanley B.. 1946,47,48,49
Wetherbee, Phillip L. (63,70) 1965
Whaley, Dominique (31). 2011,12
Whaley, Steve (18,57) 1979,80,81
Wheeler, Gordon (88,97) 1967
Wheeler, J.W. (79) 1933,34,35
Whisenant, John B. 1916
White, Billy (50,73) 1959,60,61
White, Brad (76). 1973
White, C. Lazelle 1922,23,24
White, Derrick (14) 1984,85,86,87
White, Jason (18) 2000,01,02,03,04
White, Phil E. 1918,19,20
White, Terrance (13). 1995,96,97,98
Whited, Marvin (21) 1939,40,41
Whitson, Carter (81). 2008,09
Whittington, Claude L. (21,43) 1931,32,33
Wickersham, Taylor (61) 1994,95,96,97
Wilcox, John. 1923
Wilhelm, George (55) 1937,38,39
Wilhite, Otto 1909
Wilkerson, Jimmy (45) 2000,01,02
Wilkins, Greg (90). 1991
Williams, Alex (78) 2008
Williams, Brandon (23). 2011
Williams, Charles A. (56) 1966
Williams, Curtice (91,93) 1985,86,87,88
Williams, Damien (26) 2012
Williams, Dante (98). 1986,87,88,89
Williams, Darien (41) 2004,05,06,08
Williams, Daryl (79) 2011,12,13,14
Williams, Dewey (32,56). 1979
Williams, Earnest (20) 1990,91,92
Williams, Edward 1976
Williams, Gerald (10) 1995,96,97,98
Williams, Gregory (59) 1987,89
Williams, Jeff (36,86) 1977,81
Williams, John (98). 2004,05,06,07
Williams, Robert 1983,84
Williams, Roy (38) 1999,00,01
Williams, Sammy (65,75) 1996,97
Williams, Steve (76) 1979,80,81,82
Williams, Steve (98) 1996,97
Williams, Trent (71) 2006,07,08,09
Williams, Troy (37) 1981
Wilmoth, Evert G. 1916,17
Wilson, Charles Hugh (31,46) 1930,31
Wilson, Chris (30). 1988,89,90,91
Wilson, Corey (99) 1991,92
Wilson, Danny (98). 1980,81,82,83
Wilson, Julian (2) 2011,12,13,14
Wilson, Keith (87). 1977
Wilson, Matt (60) 1991,94
Wilson, Remardo 1989
Wilson, Stanley (32) 1979,80,81,82
Wilson, Travis (43, 4) 2002,03,04,05
Wilson-Guest, Jeremy (91,96) 1998,99,00
Winblood, Bill (57) 1960
Winchester, James (86) 2009,10,11
Winchester, Mike (12,22) 1984,85,86
Winfrey, Ronald M. (64,96) 1965,66
Wingate, Robert 1899,1900
Winters, Chet (40) 1979,80,81,82
Wise, Mike (65) 1987,88,89
Wise, Casey (99) 1997
Wolf, Key. 1905,06,07,08
Wolfe, D.J. (25). 2004,05,06,07
Wolfe, Zetta 1925
Wolverton, M.E. "Woody" (88) 1953,54
Wood, Eddie (27) 1959
Wood, Steven Norvel (62) 1938,39,40
Woods, Austin (50). 2010,11,12,13
Woods, Billy Joe (M) 1958,59,61,62,63
Woods, C.A. "Tony" (67,99). 1985,86,87,88
Woods, Clovis (4,37) 1996,97,98,99
Woods, Derrick (12) 2013,14
Woods, Mike (2,41) 1996,97,98,99
Woods, Mort 1909,10
Woodson, Paul (38) 1939
Woodworth, Calvin (60) 1953,54,55
Woolfolk, Andre (17) 1999,00,01,02
Wooten, W.G. (21) 1942,43,44
Works, Renaldo (47) 2000,01,02,03
Wort, Tom (21) 2010,11,12
Wren, Ricky (92). 1991,92,93
Wright, Curtis Truman 1947,48
Wright, John W. "Bill" 1944
Wright, Lonnie Gene (70) 1975
Wright, Sonny Thelton (18). 1942,43
Wright, Willie (2). 1978
Wyatt, Bobby J. (52). 1961
Wylie, Gary (37,40). 1960,61,62
Wylie, Joe (22) 1970,71,72

Y

York, Marshall R. (72). 1958,59,60
Young, Brandon (24). 2013,14
Young, Dalton (75) 1990
Young, Gary L. (37) 1973,74
Young, Herbert (23,48). 1979,80
Young, KJ (1) 2014
Young, Paul (15,22,45). 1930,31
Young, Roland "Waddy" (49) 1936,37,38

Z

Zabel, Steve (82) 1967,68,69
Zaslaw, Dane (45) 2006,07

The University of Oklahoma Athletics Department has made every effort to verify lettermen information. We welcome any clarifications or adjustments. Please contact Karl Anderson (karl.anderson@ou.edu).

7 NATIONAL CHAMPIONSHIPS | 44 CONFERENCE CHAMPIONSHIPS | 28 BOWL CHAMPIONSHIPS | 154 ALL-AMERICANS | 65 NATIONAL AWARD WINNERS

OU IN THE NFL DRAFT

2015 (6)	Pos	Team	Rd	Pick
Jordan Phillips	NT	Miami	2	52
Geneo Grissom	DE	New England	3	97
Daryl Williams	OT	Carolina	4	102
Blake Bell	TE	San Francisco	4	117
Tyrus Thompson	OT	Minnesota	6	185
Aaron Ripkowski	FB	Green Bay	6	206

2014 (4)				
Jalen Saunders	WR	New York Jets	4	104
Aaron Colvin	CB	Jacksonville	4	114
Corey Nelson	LB	Denver	7	242
Trey Millard	FB	San Francisco	7	245

2013 (6)				
Lane Johnson	OT	Philadelphia	1	4
Landry Jones	QB	Pittsburgh	4	115
Kenny Stills	WR	New Orleans	5	144
Justin Brown	WR	Pittsburgh	6	186
Stacy McGee	DT	Oakland	6	205
David King	DE	Philadelphia	7	239

2012 (7)				
Ryan Broyles	WR	Detroit	2	54
Donald Stephenson	OT	Kansas City	3	74
Jamell Fleming	CB	Arizona	3	80
Frank Alexander	DE	Carolina	4	103
Ronnell Lewis	DE	Detroit	4	125
James Hanna	TE	Dallas	6	186
Travis Lewis	LB	Detroit	7	223

2011 (4)				
DeMarco Murray	RB	Dallas	3	71
Quinton Carter	S	Denver	4	108
Jonathan Nelson	DB	St. Louis	7	229
Jeremy Beal	DE	Denver	7	247

2010 (7)				
Sam Bradford	QB	St. Louis	1	1
Gerald McCoy	DT	Tampa Bay	1	3
Trent Williams	OT	Washington	1	4
Jermaine Gresham	TE	Cincinnati	1	21
Keenan Clayton	LB	Philadelphia	4	121
Dominique Franks	DB	Atlanta	5	135
Brody Eldridge	TE	Indianapolis	5	162

2009 (5)				
Phil Loadholt	OT	Minnesota	2nd	54th
Juaquin Iglesias	WR	Chicago	3rd	99th
Nic Harris	LB	Buffalo	5th	147th
Duke Robinson	OG	Carolina	5th	163rd
Manuel Johnson	WR	Dallas	7th	229th

2008 (4)				
Curtis Lofton	LB	Atlanta	2nd	37th
Malcolm Kelly	WR	Washington	2nd	51st
Reggie Smith	CB	San Francisco	3rd	75th
Allen Patrick	RB	Baltimore	7th	240th

2007 (3)				
Adrian Peterson	RB	Minnesota	1st	7th
Rufus Alexander	LB	Minnesota	6th	176th
C.J. Ah You	DE	Buffalo	7th	239th

2006 (6)				
Davin Joseph	G	Tampa Bay	1st	23rd
Chris Chester	C	Baltimore	2nd	56th
Dusty Dvoracek	DT	Chicago	3rd	73rd
Travis Wilson	WR	Cleveland	3rd	78th
Clint Ingram	LB	Jacksonville	3rd	80th
J.D. Runnels	FB	Chicago	6th	195th

2005 (10)	Pos	Team	Rd	Pick
Jammal Brown	T	New Orleans	1st	15th
Mark Clayton	WR	Baltimore	1st	22nd
Brodney Pool	S	Cleveland	2nd	34th
Mark Bradley	WR	Chicago	2nd	39th
Dan Cody	DE	Baltimore	2nd	53rd
Brandon Jones	WR	Tennessee	3rd	96th
Antonio Perkins	CB	Cleveland	4th	103rd
Donte Nicholson	S	Tampa Bay	5th	141st
Lance Mitchell	LB	Arizona	5th	168th
Wes Sims	G	San Diego	6th	177th

2004 (3)				
Tommie Harris	DT	Chicago	1st	14th
Teddy Lehman	LB	Detroit	2nd	37th
Derrick Strait	CB	New York Jets	3rd	76th

2003 (4)				
Andre Woolfolk	CB	Tennessee	1st	28th
Quentin Griffin	RB	Denver	4th	108th
Jimmy Wilkerson	DE	Kansas City	6th	189th
Trent Smith	TE	Baltimore	7th	223rd

2002 (2)				
Roy Williams	S	Dallas	1st	8th
Rocky Calmus	LB	Tennessee	3rd	77th

2001 (2)				
Torrance Marshall	LB	Green Bay	3rd	72nd
Josh Heupel	QB	Miami	6th	177th

2000 (2)				
Stockar McDougle	T	Detroit	1st	20th
William Bartee	CB	Kansas City	2nd	54th

1999 (3)				
Jermaine Fazande	RB	San Diego	2nd	60th
De'Mond Parker	RB	Green Bay	5th	159th
Kelly Gregg	DT	Cincinnati	6th	173rd

1998 (4)				
Stephen Alexander	TE	Washington	2nd	48th
Martin Chase	DT	Baltimore	5th	124th
Travian Smith	LB	Oakland	5th	152nd
Sammy Williams	OL	Baltimore	6th	164th

1997 (2)				
Barron Tanner	DL	Miami	5th	149th
Rod Manuel	DL	Pittsburgh	6th	199th

LANE JOHNSON

VISIT SOONERSPORTS.COM FOR THE LATEST ON OU FOOTBALL

OU IN THE NFL DRAFT

1996 (6)	Pos	Team	Rd	Pick
Cedric Jones	DE	New York Giants	1st	5th
Jerald Moore	RB	St. Louis	3rd	83rd
Darrius Johnson	CB	Denver	4th	122nd
Harry Stamps	OL	Arizona	5th	161st
Wendell Davis	CB	Dallas	6th	207th
J.R. Conrad	OL	New England	7th	247th

1994 (2)				
Aubrey Beavers	LB	Miami	2nd	54th
Rickey Brady	TE	L.A. Rams	6th	167th

1993 (2)				
Darnell Walker	DB	Atlanta	7th	178th
Joey Mickey	TE	Philadelphia	7th	190th

1992 (9)				
Joe Bowden	LB	Houston	5th	133rd
Brian Brauninger	T	Phoenix	6th	146th
Mike Gaddis	DB	Minnesota	6th	152nd
Stacey Dillard	DT	New York Giants	6th	153rd
Terry Ray	DB	Atlanta	6th	158th
Jason Belser	DB	Indianapolis	8th	197th
Corey Mayfield	DE	San Francisco	10th	269th
Brandon Houston	T	Philadelphia	12th	326th
Chris Wilson	LB	Chicago	12th	331st

1991 (5)				
Adrian Cooper	TE	Pittsburgh	4th	103rd
James Goode	LB	Atlanta	5th	114th
Frank Blevins	LB	Green Bay	7th	169th
Scott Evans	DT	Phoenix	8th	209th
Tom Backes	DE	Chicago	10th	272nd

1990 (3)				
Kevin Thompson	DB	Philadelphia	6th	162nd
Leon Perry	RB	L.A. Raiders	9th	230th
Ken McMichel	DB	Phoenix	12th	330th

1989 (4)				
Anthony Stafford	WR	Denver	6th	152nd
Eric Mitchel	DB	Phoenix	6th	165th
Tony Woods	DT	Chicago	8th	216th
Anthony Phillips	G	Chicago	12th	333rd

1988 (13)				
Rickey Dixon	DB	Cincinnati	1st	5th
Keith Jackson	TE	Philadelphia	1st	13th
Dante Jones	LB	Chicago	2nd	51st
Mark Hutson	G	Dallas	3rd	67th
Greg Johnson	T	Miami	4th	99th
Lydell Carr	RB	New Orleans	4th	106th
Darrell Reed	LB	Green Bay	5th	116th
Troy Johnson	LB	Chicago	5th	133rd
Jon Phillips	G	Phoenix	6th	148th
Derrick White	DB	Minnesota	6th	164th
Derrick Crudup	DB	L.A. Raiders	7th	171st
Caesar Rentie	T	Chicago	7th	189th
Patrick Collins	RB	Green Bay	8th	200th

1987 (4)				
Brian Bosworth*	LB	Seattle	1st	1st
Steve Bryan	DE	Chicago	5th	120th
Spencer Tillman	RB	Houston	5th	133rd
Paul Migliazzo	LB	Chicago	8th	221st

1986 (4)				
Tony Casillas	DT	Atlanta	1st	2nd
Kevin Murphy	LB	Tampa Bay	2nd	40th
Jeff Tupper	DE	St. Louis	5th	116th
Marcus Dupree	RB	L.A. Rams	12th	327th

1985 (5)	Pos	Team	Rd	Pick
Steve Sewell	RB	Denver	1st	26th
Buster Rhymes	WR	Minnesota	4th	85th
Danny Bradley	WR	L.A. Rams	7th	189th
Chuck Thomas	DT	Houston	8th	199th
Jim Rockford	S	Tampa Bay	12th	316th

1984 (7)				
Rick Bryan	DT	Atlanta	1st	9th
Jackie Shipp	LB	Miami	1st	14th
Dwight Drane*	DB	Buffalo	1st	14th
Bob Slater	DT	Washington	2nd	31st
Scott Case	DB	Atlanta	2nd	32nd
Thomas Benson	LB	Atlanta	2nd	36th
Paul Parker	G	St. Louis	12th	325th

** NFL Supplemental Draft*

1983 (3)				
Steve Haworth	DB	Houston	6th	142nd
Weldon Ledbetter	RB	Tampa Bay	7th	185th
Stanley Wilson	RB	Cincinnati	9th	248th

1982 (4)				
Bill Bechtold	C	L.A. Rams	3rd	67th
Terry Crouch	G	Indianapolis	5th	113th
Mike Reilly	DE	L.A. Rams	8th	207th
Lyndle Byford	T	Kansas City	9th	241st

1981 (8)				
David Overstreet	RB	Miami	1st	13th
Keith Gary	DE	Pittsburgh	1st	17th
Steve Rhodes	WR	St. Louis	4th	88th
Richard Turner	DT	Green Bay	4th	105th
Louis Oubre	T	New Orleans	5th	112th
Ken Sitton	DB	Indianapolis	8th	204th
J.C. Watts	DB	New York Jets	8th	213th
Forest Valora	TE	Green Bay	11th	282nd

1980 (9)				
Billy Sims	RB	Detroit	1st	1st
George Cumby	LB	Green Bay	1st	26th
Darrol Ray	DB	New York Giants	2nd	40th
John Goodman	DE	Pittsburgh	2nd	56th
Fred Nixon	WR	Green Bay	4th	87th
Paul Tabor	C	Chicago	5th	130th
Bud Hebert	DB	New York Giants	7th	179th
Barry Burget	LB	New England	9th	235th
Mike Babb	DB	Atlanta	11th	284th

1979 (10)				
Greg Roberts	G	Tampa Bay	2nd	33rd
Reggie Mathis	LB	New Orleans	2nd	38th
Sam Claphan	T	Cleveland	2nd	47th
Kenny King	RB	Houston	3rd	72nd
Phil Tabor	DE	New York Giants	4th	90th
Victor Hicks	TE	L.A. Rams	5th	122nd
Daryl Hunt	LB	Houston	6th	143rd
Thomas Lott	RB	St. Louis	6th	144th
Uwe Von Schamann	K	Miami	7th	189th
Reggie Kinlaw	DT	Oakland	12th	320th

1978 (4)				
Elvis Peacock	RB	L.A. Rams	1st	20th
David Hudgens	DT	Dallas	3rd	84th
Karl Baldischwiler	T	Miami	7th	178th
Richard Murray	DT	Detroit	11th	289th

1977 (5)				
Horace Ivory	RB	New England	2nd	44th
Sidney Brown	DB	New England	3rd	82nd
Mike Vaughan	T	New York Giants	4th	88th
Jerry Anderson	DB	Cincinnati	4th	105th
Jim Culbreath	RB	Green Bay	10th	260th

7 NATIONAL CHAMPIONSHIPS | 44 CONFERENCE CHAMPIONSHIPS | 28 BOWL CHAMPIONSHIPS | 154 ALL-AMERICANS | 65 NATIONAL AWARD WINNERS

OU IN THE NFL DRAFT

1976 (7)	Pos	Team	Rd	Pick
Lee Roy Selmon	DE	Tampa Bay	1st	1st
Joe Washington	RB	San Diego	1st	4th
Billy Brooks	WR	Cincinnati	1st	11th
Dewey Selmon	DT	Tampa Bay	2nd	60th
Tinker Owens	WR	New Orleans	4th	96th
Jimbo Elrod	LB	Kansas City	5th	144th
Tony DiRienzo	K	San Diego	8th	212th
1975 (10)				
Rod Shoate	LB	New England	2nd	41st
Tony Peters	DB	Cleveland	4th	82nd
Randy Hughes	DB	Dallas	4th	96th
Kyle Davis	C	Dallas	5th	113th
John Carroll	WR	San Diego	6th	134th
Wayne Hoffman	TE	Kansas City	8th	189th
Clyde Russell	RB	Miami	10th	239th
Jerry Arnold	G	Denver	14th	355th
John Roush	G	San Diego	15th	370th
Grant Burget	RB	New Orleans	15th	372nd
1974 (7)				
Durwood Keeton	DB	St. Louis	4th	85th
Gary Baccus	LB	New York Jets	5th	110th
Clyde Powers	DB	New York Giants	5th	119th
Kenith Pope	DB	Oakland	9th	227th
Eddie Foster	T	New England	12th	296th
Dave Smith	LB	Philadelphia	14th	349th
Lucious Selmon	DT	New England	16th	399th
1973 (11)				
Derland Moore	DE	New Orleans	2nd	29th
Greg Pruitt	RB	Cleveland	2nd	30th
Al Chandler	TE	Cincinnati	2nd	43rd
Leon Crosswhite	RB	Detroit	2nd	44th
Joe Wylie	WR	Oakland	4th	101st
Tom Brahaney	C	St. Louis	5th	108th
Ken Jones	C	St. Louis	7th	164th
Dan Ruster	DB	New England	10th	238th
Dean Unruh	T	St. Louis	12th	292nd
Ray Hamilton	T	New England	14th	342nd
Larry Roach	DB	Chicago	17th	424th
1972 (4)				
Jack Mildren	DB	Baltimore	2nd	46th
Al Qualls	LB	Baltimore	8th	191st
Roy Bell	RB	Dallas	9th	234th
John Shelley	DB	Buffalo	17th	417th
1971 (3)				
John Watson	T	San Francisco	7th	179th
Steve Castell	LB	Cleveland	10th	248th
Monty Johnson	DB	Green Bay	17th	427th
1970 (6)				
Steve Zabel	TE	Philadelphia	1st	6th
Jim Files	LB	New York Giants	1st	13th
Steve Owens	RB	Detroit	1st	19th
Ken Mendenhall	C	Atlanta	5th	116th
Jack Porter	G	New York Jets	8th	167th
Joe Killingsworth	WR	Boston	17th	420nd
1969 (1)				
Eddie Hinton	FL	Baltimore	1st	25th
1968 (3)				
Bob Kalsu	T	Buffalo	8th	199th
Granville Liggins	LB	Detroit	10th	256th
Ron Shotts	RB	Dallas	11th	292nd

1967 (5)	Pos	Team	Rd	Pick
Jim Riley	T	Miami	2nd	29th
Ben Hart	HB	New Orleans	3rd	80th
James Jackson	E	Oakland	4th	96th
Eugene Ross	DB	New Orleans	9th	237th
Tom Stidham	K	New York Giants	13th	320nd
1966 (2)				
Carl McAdams	CB	St. Louis	1st	8th
Mike Ringer	HB	St. Louis	10th	149th
1965 (6)				
Lance Rentzel	HB	Minnesota	2nd	23rd
Ralph Neely	T	Baltimore	2nd	28th
John Flynn	E	Detroit	5th	67th
Jim Grisham	B	Minnesota	6th	79th
Larry Brown	B	Detroit	14th	193rd
Ed McQuarters	G	St. Louis	18th	250th
1964 (3)				
Joe Don Looney	B	New York Giants	1st	12th
Glen Condren	T	New York Giants	11th	152nd
John Garrett	LB	Los Angeles	14th	189th
1963 (3)				
Jim Cook	G	St. Louis	8th	101st
Dennis Ward	T	Philadelphia	9th	116th
Paul Lea	B	St. Louis	14th	185th
1961 (3)				
Ron Hartline	FB	Detroit	4th	51st
Mike McClellan	B	San Francisco	6th	80th
Phil Lohmann	C	Cleveland	14th	195th
1960 (3)				
Prentice Gautt	FB	Cleveland	2nd	19th
Bobby Boyd	B	Baltimore	10th	119th
Gilmer Louis	T	Green Bay	20th	233rd
1959 (3)				
Dave Baker	QB	San Francisco	1st	5th
Bob Harrison	C	San Francisco	2nd	17th
Ross Coyle	E	Los Angeles	20th	237th
1958 (4)				
Clendon Thomas	B	Los Angeles	2nd	19th
Billy Krisher	G	Pittsburgh	3rd	32nd
Doyle Jennings	T	Pittsburgh	14th	164th
Dennit Morris	B	San Francisco	18th	215th
1957 (7)				
Jerry Tubbs	C	Chicago Cardinals	1st	10th
Tommy McDonald	B	Philadelphia	3rd	31st
Jimmy Harris	QB	Philadelphia	5th	50th
Billy Pricer	B	Baltimore	6th	65th
Ed Gray	T	Los Angeles	7th	75th
Bob Derrick	B	Chicago Cards	12th	142nd
Tom Emerson	G	Chicago Bears	28th	336th
1956 (4)				
Cecil Morris	G	Green Bay	4th	44th
Bob Burris	B	Green Bay	6th	68th
Bo Bolinger	G	Chicago Cards	13th	149th
Joe Mobra	E	Cleveland	20th	241st
1955 (6)				
Max Boydston	E	Chicago Cards	1st	2nd
Kurt Burris	C	Cleveland	1st	13th
Buddy Leake	B	Green Bay	3rd	29th
Bob Herndon	B	Chicago Cards	16th	182nd
Steve Champlin	T	Cleveland	18th	217th
Carl Allison	B	Chicago Bears	22nd	263rd

VISIT SOONERSPORTS.COM FOR THE LATEST ON OU FOOTBALL

OU IN THE NFL DRAFT

1954 (5)	Pos	Team	Rd	Pick
Larry Grigg	B	Baltimore	2nd	16th
Merrill Green	B	Washington	10th	116th
Roger Nelson	T	Washington	14th	164th
J.D. Roberts	G	Green Bay	17th	195th
Juel Sweatte	B	Pittsburgh	30th	355th

1953 (6)				
Billly Vessels	B	Baltimore	1st	2nd
Eddie Crowder	QB	New York Giants	2nd	22nd
Buck McPhail	B	Baltimore	3rd	26th
Tom Catlin	C	Baltimore	4th	38th
Dick Bowman	G	New York Giants	15th	177th
Tom Carroll	B	Los Angeles	15th	180th

1952 (2)				
Jim Weatherall	T	Philadelphia	2nd	17th
Ed Rowland	T	Cleveland	16th	192nd

1951 (6)				
Leon Heath	B	Washington	1st	4th
Clair Mayes	G	Chicago Bears	8th	95th
Noland Lang	B	Los Angeles	9th	107th
Frankie Anderson	E	Detroit	11th	128th
Ed Lisak	B	Chicago Bears	19th	229th
Jim Owens	E	Chicago Cards	23rd	271st

1950 (6)				
George Thomas	B	Washington	1st	6th
Stan West	G	Los Angeles	1st	12th
Leon Manley	G	Green Bay	7th	82nd
Dee Andros	G	Chicago Cards	14th	177th
Darrell Royal	B	New York Bulldogs	20th	250th
George Brewer	B	Detroit	21st	265th

1949 (2)				
Myrle Greathouse	B	Chicago Cards	7th	62nd
Jim Owens	E	Pittsburgh	23rd	225th

1948 (2)				
Nute Trotter	T	Boston	17th	149th
Ray Pearcy	C	Washington	18th	158th

1947 (7)				
John Rapacz	C	Boston	3rd	15th
Paul "Buddy" Burns	G	Green Bay	5th	31st
Dave Wallace	B	Chicago Cards	11th	90th
Charles Sarratt	B	Chicago Cards	12th	101st
Jack Mitchell	QB	Green Bay	14th	122nd
Wade Walker	T	Chicago Cards	22nd	201st
Bill Morris	E	Chicago Bears	27th	255th

1946 (5)				
Joe Golding	B	Chicago Cards	5th	31st
Thurman Tigart	G	Boston	6th	42nd
Tom Tallchief	T	Pittsburgh	15th	133rd
Derald Lebow	B	Los Angeles	23rd	220th
John West	B	Los Angeles	32nd	300th

1945 (4)				
W.G. Wooten	E	Cleveland	3rd	21st
Lee Kennon	T	Cleveland	18th	180th
Stan Green	T	Detroit	25th	260th
Don Fauble	B	Brooklyn	28th	288th

1944 (5)				
Jim Tyree	E	Brooklyn	12th	111th
Ed Davis	B	Chicago Bears	22nd	227th
Clare Morford	G	Boston	22nd	230th
Max Fischer	C	Detroit	23rd	233rd
Joe Golding	B	Brooklyn	27th	276th

1943 (4)	Pos	Team	Rd	Pick
Homer Simmons	T	Cleveland	10th	85th
Walter Lamb	E	Chicago Bears	10th	89th
Bill Campbell	B	Chicago Cards	17th	153rd
Huel Hamm	B	Detroit	25th	231st

1942 (4)				
Jack Jacobs	B	Cleveland	2nd	12th
Roger Eason	T	Cleveland	3rd	17th
Orville Matthews	B	Cleveland	5th	32nd
Marvin Whited	B	Washington	15th	136th

1941 (2)				
Hal Lahar	G	Chicago	9th	79th
Johnny Martin	B	Chicago Bears	14th	128th

1940 (9)				
Dick Favor	B	Philadelphia	3rd	17th
Cecil Shirk	E	Chicago Cards	4th	26th
Frank Ivy		Pittsburgh	4th	27th
J.R. Manley	G	Green Bay	9th	79th
Bob Seymour	B	Washington	10th	88th
Alton Coppage	E	Chicago Cards	13th	111th
Justin Bowers	T	Detroit	13th	116th
Beryl Clark	B	Chicago Cards	16th	141st
Ralph Stevenson	G	Cleveland	18th	165th

1939 (5)				
Waddy Young	E	Brooklyn	3rd	20th
Hugh McCullough	B	Pittsburgh	4th	26th
Earl Crowder	QB	Chicago Cards	10th	82nd
Jim Thomas	G	Chicago Cards	12th	102nd
Gil Duggan	T	New York Giants	15th	140th

1938 (2)				
Pete Smith	E	Detroit	3rd	21st
Ed Parks	C	Washington	9th	79th

1937 (3)				
Bill Breeden	E	Pittsburgh	3rd	25th
Elmo "Bo" Hewes	B	Pittsburgh	4th	35th
Bill Conkwright	C	Chicago Bears	5th	48th

1936 (1)				
J.W. Wheeler	T	Green Bay	2nd	16th

OKLAHOMA AND THE NFL DRAFT

Including the six Sooners selected in 2015, OU has had 373 players picked all-time in the NFL Draft. Fourty-four of those players were taken in the first round including three overall No. 1 picks: quarterback Sam Bradford in 2010, running back Billy Sims in 1980 and defensive end Lee Roy Selmon in 1976. All-America linebacker Brian Bosworth was the No. 1 pick in the 1987 supplemental draft by Seattle.

MOST FIRST-ROUNDERS

The 2010 NFL Draft marked a first for the Oklahoma program as four Sooners were selected in the first round. Oklahoma has also had two seasons with three players selected in the first round: 1970 and 1976.

WHICH TEAMS HAVE DRAFTED THE MOST SOONERS?

Several teams, for one reason or another, have historically picked Sooners in the NFL Draft. Only one team, the Houston Texans, has never drafted a Sooner:

Arizona Cardinals	38
Chicago Bears	26
St. Louis Rams	26
Green Bay Packers	22
Detroit Lions	20

ALL-TIME RESULTS

JOHN A. HARTS ERA (1895)
Career Record: 0-1-0 (.000)

1895 (0-1)
Nov. 7 Oklahoma City (Town Team) .NA . . L..... 0-34

1896 (2-0, NO HEAD COACH)
Oct. 28 Norman High* .....NA . . . . . W . . .12-0
Nov. 11 Norman High* .....NA . . . . . W . . .16-4

V.L. PARRINGTON ERA (1897-1900)
Career Record: 9-2-1 (.792)

1897 (2-0)
Dec. 1 Oklahoma City (Town Team) . NA . . W 16-0
Dec. 31 Kingfisher College #.....NA . . . . . W . . .17-8

1898 (2-0)
Nov. 17 Arkansas City* .....NA . . . . . W 5-0
Nov. 28 at Fort Worth .....NA . . . . . W . . .24-0

1899 (2-1)
Oct. 12 KINGFISHER COLLEGE..NA . . . . . W . . .39-6
Oct. 24 at Arkansas.....NA . . . . . W . . .11-5
Nov. 2 at Arkansas City.....NA . . . . . L . . .11-17

1900 (3-1-1)
Oct. 10 at Texas.....NA . . . . . L . . .2-28
Oct. 17 CHILOCCO.....NA . . . . . W . . .27-0
Oct. 24 FORT RENO.....NA . . . . . W . . .79-0
Nov. 6 at Kingfisher College.....NA . . . . . T 0-0
Nov. 20 ARKANSAS CITY .....NA . . . . . W . . .10-0

FRED ROBERTS ERA (1901)
Career Record: 3-2-0 (.600)

1901 (3-2)
Oct. 19 at Texas.....NA . . . . . L . . .6-12
Oct. 26 BAYLOR .....NA . . . . . W . . .17-0
Nov. 6 at Fairmont.....NA . . . . . W . . .42-0
Nov. 13 KINGFISHER COLLEGE..NA . . . . . W . . .28-6
Nov. 25 TEXAS .....NA . . . . . L . . .0-11

MARK McMAHON ERA (1902-03)
Career Record: 11-7-3 (.595)

1902 (6-3)
Oct. 1 GUTHRIE.....NA . . . . . W . . .62-0
Oct. 8 at Texas.....NA . . . . . L . . 6-22
Oct. 15 at Dallas Athletic Club.....NA . . . . . L . . .6-11
Oct. 22 at Arkansas.....NA . . . . . W . . .28-0
Oct. 29 OKLAHOMA CITY .....NA . . . . . W . . .30-0
Nov. 5 KINGFISHER COLLEGE..NA . . . . . W . . .15-0
Nov. 12 at Missouri.....NA . . . . . L . . 5-22
Nov. 19 EMPORIA STATE.....NA . . . . . W 6-5
Nov. 24 KINGFISHER COLLEGE..NA . . . . . W . . .17-0

1903 (5-4-3)
Oct. 3 at Chilocco Indian .....NA . . . . . W . . .38-5
Oct. 10 KINGFISHER COLLEGE..NA . . . . . T 0-0
Oct. 17 at Texas.....NA . . . . . T 6-6
Oct. 24 at Texas A&M .....NA . . . . . W 6-0
Oct. 31 FAIRMONT .....NA . . . . . W.. . .11-5
Nov. 6 EMPORIA STATE.....NA . . . . . T 6-6
Nov. 13 at Kansas.....NA . . . . . L . . .5-17
Nov. 20 TEXAS .....NA . . . . . L . . .5-11
Nov. 25 ARKANSAS .....NA . . . . . L . . .0-12
Nov. 30 at Missouri Mines.....NA . . . . . W . . .12-6
Dec. 3 at Bethany.....NA . . . . . L . . .10-12
Dec. 10 LAWTON.....NA . . . . . W . . .27-5

ALL CAPS indicate games played in Norman;
** at Oklahoma City; # at Guthrie; ! at Chicago, Ill.*

FRED EWING ERA (1904)
Career Record: 4-3-1 (.563)

1904 (4-3-1)
Oct. 10 KINGFISHER COLLEGE..NA . . . . . T 0-0
Oct. 17 at Pauls Valley .....NA . . . . . W . . .33-0
Oct. 24 KANSAS .....NA . . . . . L . . .0-16
Oct. 31 at Lawton .....NA . . . . . W 6-0
Nov. 6 Oklahoma State # .....NA . . . . . W . . .75-0
Nov. 13 at Texas .....NA . . . . . L . 10-40
Nov. 20 O.C. MILITARY.....W 71-4
Nov. 25 BETHANY.....NA . . . . . L . . 9-36

BENNIE OWEN ERA (1905-26)
Career Record: 122-54-16 (.677)

1905 (7-2)
Oct. 9 at Central Oklahoma.....NA . . . . . W . . .28-0
Oct. 13 HASKELL.....NA . . . . . W . .18-12
Oct. 16 at Kansas.....NA . . . . . L . . 0-34
Oct. 23 KANSAS CITY MEDICS ...NA . . . . . W . . .33-0
Oct. 30 WASHBURN .....NA . . . . . L . . . 6-9
Nov. 5 Texas* .....NA . . . . . W 2-0
Nov. 12 at Kingfisher College.....NA . . . . . W . . .55-0
Nov. 19 CENTRAL OKLAHOMA ...NA . . . . . W . . .58-0
Nov. 24 BETHANY .....NA . . . . . W . . .29-0

1906 (5-2-2)
Oct. 6 CENTRAL OKLAHOMA....NA . . . . . W . . .12-0
Oct. 13 KINGFISHER COLLEGE..NA . . . . . W . . .11-6
Oct. 19 at Oklahoma State .....NA . . . . . W . . .23-0
Oct. 26 at Kansas.....NA . . . . . L . . 4-20
Nov. 2 Texas* .....NA . . . . . L . . .9-10
Nov. 9 at Central Oklahoma.....NA . . . . . W . . .17-0
Nov. 16 PAWHUSKA .....NA . . . . . T 0-0
Nov. 23 SULPHUR.....NA . . . . . W . . .48-0
Nov. 28 at Washburn.....NA . . . . . T 0-0

1907 (4-4)
Oct. 4 at Kingfisher College.....NA . . . . . W . . .32-0
Oct. 11 CHILOCCO.....NA . . . . . W . . .43-0
Oct. 19 KANSAS .....NA . . . . . L . . .0-15
Oct. 25 EPWORTH.....NA . . . . . W . . .29-0
Nov. 9 OKLAHOMA STATE.....NA . . . . . W . . .67-0
Nov. 12 at Texas A&M .....NA . . . . . L . . .0-19
Nov. 15 at Texas .....NA . . . . . L . 10-29
Nov. 28 WASHBURN.....NA . . . . . L . . .0-12

1908 (8-1-1)
Sept. 25 at Central Oklahoma.....NA . . . . . W . . .51-5
Oct. 3 at Oklahoma State .....NA . . . . . W . . .18-0
Oct. 10 KINGFISHER COLLEGE..NA . . . . . W . . .51-0
Oct. 17 at Kansas.....NA . . . . . L . . .0-11
Oct. 23 at Kansas State.....NA . . . . . W . . .33-4
Oct. 30 ARKANSAS .....NA . . . . . W . . .27-5
Nov. 5 EPWORTH.....NA . . . . . W . . .24-0
Nov. 13 TEXAS .....NA . . . . . W . . .50-0
Nov. 19 FAIRMONT .....NA . . . . . W . . .12-4
Nov. 24 at Washburn.....NA . . . . . T 6-6

1909 (6-4)
Sept. 23 CENTRAL OKLAHOMA....NA . . . . . W . . .55-0
Oct. 2 KINGFISHER COLLEGE..NA . . . . . W . . .46-5
Oct. 9 at Kansas.....NA . . . . . L . . .0-11
Oct. 13 NW OKLAHOMA.....NA . . . . . W . . .23-2
Oct. 20 at Arkansas.....NA . . . . . L . . 5-21
Nov. 5 WASHBURN.....NA . . . . . W . . .42-8
Nov. 12 at St. Louis.....NA . . . . . W . . .12-5
Nov. 17 Texas A&M at Dallas .....NA . . . . . L . . .8-14
Nov. 19 at Texas.....NA . . . . . L . . 0-30
Nov. 29 Epworth* .....NA . . . . . W . .12-11

1910 (4-2-1)
Oct. 7 at Kingfisher College.....NA . . . . . W . . .66-0
Oct. 17 at Central Oklahoma.....NA . . . . . W . . .79-0
Oct. 21 OKLAHOMA STATE.....NA . . . . . W . . .12-0
Oct. 28 MISSOURI .....NA . . . . . L . . 0-26
Nov. 12 KANSAS .....NA . . . . . L . . . 0-2
Nov. 28 at Texas.....NA . . . . . W 3-0
Dec. 2 EPWORTH.....NA . . . . . T 3-3

1911 (8-0)
Oct. 7 KINGFISHER COLLEGE .NA . . . . . W . .104-0
Oct. 14 OKLAHOMA CHRISTIAN .NA . . . . . W . . .62-0
Oct. 20 at Oklahoma State .....NA . . . . . W . . .22-0
Oct. 27 WASHBURN .....NA . . . . . W . . .37-0
Nov. 4 at Missouri.....NA . . . . . W . . .14-6
Nov. 11 at Kansas.....NA . . . . . W 3-0
Nov. 22 NW OKLAHOMA.....NA . . . . . W . . .34-6
Nov. 30 at Texas.....NA . . . . . W 6-3

1912 (5-4)
Oct. 5 at Kingfisher College.....NA . . . . . W . . .40-0
Oct. 11 CENTRAL OKLAHOMA ...NA . . . . . W . . .87-0
Oct. 19 Texas at Dallas.....NA . . . . . W . . .21-6
Oct. 26 MISSOURI .....NA . . . . . L . . .0-14
Nov. 2 at Kansas.....NA . . . . . W 6-5
Nov. 9 Texas A&M at Houston.....NA . . . . . L . . 6-28
Nov. 16 OKLAHOMA STATE.....NA . . . . . W . . .16-0
Nov. 23 at Nebraska.....NA . . . . . L . . .9-13
Nov. 28 COLORADO .....NA . . . . . L . .12-14

1913 (6-2)
Sept. 27 KINGFISHER COLLEGE..NA . . . . . W . . .74-0
Oct. 4 at Central Oklahoma.....NA . . . . . W . . .83-0
Oct. 11 NW OKLAHOMA.....NA . . . . . W . .101-0
Oct. 18 at Missouri.....NA . . . . . L . .17-20
Oct. 31 KANSAS .....NA . . . . . W . . .21-7
Nov. 10 Texas at Houston.....NA . . . . . L . . .6-14
Nov. 21 at Oklahoma State .....NA . . . . . W 7-0
Nov. 27 COLORADO*.....NA . . . . . W . . .14-3

1914 (9-1-1)
Sept. 26 CENTRAL OKLAHOMA....NA . . . . . W . . .67-0
Oct. 3 at Kingfisher College.....NA . . . . . W . . .67-0
Oct. 9 EAST CENTRAL.....NA . . . . . W . . .96-6
Oct. 17 MISSOURI .....NA . . . . . W . . .13-0
Oct. 24 Texas at Dallas.....NA . . . . . L . . .7-32
Oct. 31 at Kansas.....NA . . . . . T . .16-16
Nov. 6 OKLAHOMA STATE.....NA . . . . . W . . .28-6
Nov. 13 at Kansas State.....NA . . . . . W . .52-10
Nov. 20 at Arkansas.....NA . . . . . W . . .35-7
Nov. 26 HASKELL.....NA . . . . . W . .33-12
Nov. 30 at Tulsa .....NA . . . . . W . . .26-7

1915 (10-0, 3-0 SWC CHAMPIONS)
Sept. 25 KINGFISHER COLLEGE..NA . . . . . W . . .67-0
Oct. 2 at SW Oklahoma.....NA . . . . . W . . .55-0
Oct. 9 NW OKLAHOMA.....NA . . . . . W . .102-0
Oct. 16 at Missouri.....NA . . . . . W . . .24-0
Oct. 23 Texas at Dallas.....NA . . . . . W . .14-13
Oct. 30 KANSAS .....NA . . . . . W . .23-14
Nov. 6 at Tulsa.....NA . . . . . W . .14-13
Nov. 13 ARKANSAS .....NA . . . . . W . . .24-0
Nov. 20 at Kansas State.....NA . . . . . W . . 21-7
Nov. 25 Oklahoma State*.....NA . . . . . W . . .26-7

1916 (6-5, 2-1 SWC)
Sept. 23 CENTRAL OKLAHOMA....NA . . . . . W . . .27-0
Sept. 30 at Oklahoma Baptist.....NA . . . . . W.. .107-0
Oct. 7 SW OKLAHOMA.....NA . . . . . W . .140-0
Oct. 14 TULSA .....NA . . . . . L . . .0-16
Oct. 21 Texas at Dallas .....NA . . . . . L . . .7-21
Oct. 28 MISSOURI .....NA . . . . . L . .14-23
Nov. 4 at Kansas.....NA . . . . . L . .13-21
Nov. 11 at Kingfisher College.....NA . . . . . W . . .96-0
Nov. 18 KANSAS STATE.....NA . . . . . L . .13-14
Nov. 25 at Arkansas.....NA . . . . . W . .14-13
Nov. 30 Oklahoma State*.....NA . . . . . W . . .41-7

VISIT SOONERSPORTS.COM FOR THE LATEST ON OU FOOTBALL

ALL-TIME RESULTS

1917	(6-4-1, 1-1-1 SWC)			
Sept. 22	at Central Oklahoma	NA	W	99-0
Sept. 29	KINGFISHER COLLEGE	NA	W	179-0
Oct. 6	Phillips*	NA	W	52-9
Oct. 13	at Illinois	NA	L	0-44
Oct. 20	Texas at Dallas	NA	W	14-0
Nov. 3	at Missouri	NA	W	14-7
Nov. 10	KANSAS	NA	L	6-13
Nov. 17	ARKANSAS	NA	T	0-0
Nov. 24	TULSA	NA	W	80-0
Nov. 29	Oklahoma State*	NA	L	0-9
Dec. 15	at Camp Doniphan	NA	L	7-21
1918	(6-0, 2-0 SWC CHAMPIONS)			
Oct. 26	CENTRAL OKLAHOMA	NA	W	44-0
Nov. 2	POST FIELD	NA	W	58-0
Nov. 9	at Kansas	NA	W	33-0
Nov. 16	at Arkansas	NA	W	103-0
Nov. 23	Phillips*	NA	W	13-7
Nov. 28	Oklahoma State*	NA	W	27-0
1919	(5-2-3, 2-1 SWC)			
Sept. 27	at Central Oklahoma	NA	W	40-0
Oct. 4	KINGFISHER COLLEGE	NA	W	157-0
Oct. 11	TULSA	NA	L	0-27
Oct. 18	Texas at Dallas	NA	W	12-7
Oct. 25	at Nebraska	NA	T	7-7
Nov. 1	MISSOURI	NA	T	6-6
Nov. 8	at Kansas	NA	T	0-0
Nov. 15	ARKANSAS	NA	L	6-7
Nov. 22	at Kansas State	NA	W	14-3
Nov. 27	Oklahoma State*	NA	W	33-6
1920	(6-0-1, 4-0-1 MVC CHAMPIONS)			
Oct. 9	CENTRAL OKLAHOMA	NA	W	16-7
Oct. 23	WASHINGTON	NA	W	24-14
Oct. 30	at Missouri	NA	W	28-7
Nov. 6	KANSAS	NA	W	21-9
Nov. 13	at Oklahoma State	NA	W	36-0
Nov. 20	at Kansas State	NA	T	7-7
Nov. 25	DRAKE	NA	W	44-7
1921	(5-3, 2-3 MVC)			
Oct. 8	at Central Oklahoma	NA	W	21-0
Oct. 15	OKLAHOMA STATE	NA	W	6-0
Oct. 22	WASHINGTON	NA	W	28-13
Oct. 29	at Nebraska	NA	L	0-44
Nov. 5	KANSAS	NA	W	24-7
Nov. 12	at Missouri	NA	L	14-24
Nov. 19	at Kansas State	NA	L	7-14
Nov. 24	RICE	NA	W	27-0
1922	(2-3-3, 1-2-2 MVC)			
Oct. 14	CENTRAL OKLAHOMA	NA	W	21-0
Oct. 21	KANSAS STATE	NA	T	7-7
Oct. 28	NEBRASKA	NA	L	7-39
Nov. 4	at Kansas	NA	L	3-19
Nov. 11	MISSOURI	NA	W	18-14
Nov. 18	TEXAS	NA	L	7-32
Nov. 25	at Oklahoma State	NA	T	3-3
Dec. 2	at Washington	NA	T	0-0
1923	(3-5, 2-4 MVC)			
Oct. 13	at Nebraska	NA	L	0-24
Oct. 20	WASHINGTON-ST.LOUIS	NA	W	62-7
Oct. 27	OKLAHOMA STATE	NA	W	12-0
Nov. 3	KANSAS	NA	L	3-7
Nov. 10	at Missouri	NA	W	13-0
Nov. 17	at Texas	NA	L	14-26
Nov. 24	at Kansas State	NA	L	20-21
Nov. 29	DRAKE	NA	L	20-26
1924	(2-5-1, 2-3-1 MVC)			
Oct. 4	CENTRAL OKLAHOMA	NA	L	0-2
Oct. 11	NEBRASKA	NA	W	14-7
Oct. 25	at Drake	NA	L	0-28
Nov. 1	at Oklahoma State	NA	L	0-6
Nov. 8	MISSOURI	NA	L	0-10
Nov. 15	at Kansas	NA	L	0-20
Nov. 22	at Washington	NA	W	7-0
Nov. 27	KANSAS STATE	NA	T	7-7
1925	(4-3-1, 3-3-1 MVC)			
Oct. 3	at Kansas State	NA	L	0-16
Oct. 17	DRAKE	NA	W	7-0
Oct. 24	at SMU	NA	W	9-0
Oct. 31	at Nebraska	NA	L	0-12
Nov. 7	KANSAS	NA	T	0-0
Nov. 14	at Missouri	NA	L	14-16
Nov. 21	WASHINGTON	NA	W	28-0
Nov. 26	OKLAHOMA STATE	NA	W	35-0
1926	(5-2-1, 3-2-1 MVC)			
Oct. 9	ARKANSAS	NA	W	13-6
Oct. 16	at Drake	NA	W	11-0
Oct. 23	KANSAS STATE	NA	L	12-15
Oct. 30	at Washington	NA	W	21-0
Nov. 6	MISSOURI	NA	W	10-7
Nov. 13	at Kansas	NA	L	9-10
Nov. 20	ST. LOUIS	NA	W	47-0
Nov. 25	at Oklahoma State	NA	T	14-14

ADRIAN LINDSEY ERA (1927-31)

Career Record: 19-19-6 (.500)

1927	(3-3-2, 2-3 MVC)			
Oct. 8	at Chicago	NA	W	13-7
Oct. 15	CREIGHTON	NA	T	13-13
Oct. 22	at Kansas State	NA	L	14-20
Oct. 29	at Central Oklahoma	NA	T	14-14
Nov. 5	WASHINGTON	NA	W	23-7
Nov. 12	KANSAS	NA	W	26-7
Nov. 19	OKLAHOMA STATE	NA	L	7-13
Nov. 24	at Missouri	NA	L	7-20
1928	(5-3, 3-2 BIG 6)			
Oct. 6	at Indiana	NA	L	7-10
Oct. 13	CREIGHTON	NA	W	7-0
Oct. 27	KANSAS STATE	NA	W	33-21
Nov. 3	at Iowa State	NA	L	0-13
Nov. 10	NEBRASKA	NA	L	6-44
Nov. 17	at Kansas	NA	W	7-0
Nov. 24	at Oklahoma State	NA	W	46-0
Nov. 29	MISSOURI	NA	W	14-0
1929	(3-3-2, 2-2-1 BIG 6)			
Oct. 12	at Creighton	NA	W	26-0
Oct. 19	Texas at Dallas	NA	L	0-21
Oct. 26	KANSAS STATE	NA	W	14-13
Nov. 2	IOWA STATE	NA	W	21-7
Nov. 9	KANSAS	NA	L	0-7
Nov. 16	at Nebraska	NA	T	13-13
Nov. 23	OKLAHOMA STATE	NA	T	7-7
Nov. 28	at Missouri	NA	L	0-13
1930	(4-3-1, 3-1-1 BIG 6)			
Oct. 4	NEW MEXICO	NA	W	47-0
Oct. 11	NEBRASKA	NA	W	20-7
Oct. 18	Texas at Dallas	NA	L	7-17
Oct. 25	KANSAS STATE	NA	W	7-0
Nov. 1	at Iowa State	NA	W	19-13
Nov. 15	at Kansas	NA	L	0-13
Nov. 22	at Oklahoma State	NA	L	0-7
Nov. 27	MISSOURI	NA	T	0-0
1931	(4-7-1, 1-4 BIG 6)			
Oct. 3	RICE	NA	W	19-6
Oct. 10	at Nebraska	NA	L	0-13
Oct. 17	Texas at Dallas	NA	L	0-3
Oct. 24	at Kansas State	NA	L	0-14
Oct. 31	IOWA STATE	NA	L	12-13
Nov. 7	KANSAS	NA	W	10-0
Nov. 14	at Missouri	NA	L	0-7
Nov. 26	OKLAHOMA STATE	NA	T	0-0
Dec. 5	at Oklahoma City	NA	L	0-6
Dec. 12	at Tulsa	NA	W	20-7
Dec. 19	at Honolulu	NA	L	20-39
Dec. 26	at Hawaii	NA	W	7-0

LEWIE HARDAGE ERA (1932-34)

Career Record: 11-12-4 (.482)

1932	(4-4-1, 3-2 BIG 6)			
Oct. 1	TULSA	NA	W	7-0
Oct. 8	at Kansas	NA	W	21-6
Oct. 15	Texas at Dallas	NA	L	10-17
Oct. 22	KANSAS STATE	NA	W	20-13
Oct. 29	at Oklahoma State	NA	L	0-7
Nov. 5	MISSOURI	NA	L	6-14
Nov. 12	at Iowa State	NA	W	19-12
Nov. 19	NEBRASKA	NA	L	0-5
Nov. 24	at George Washington	NA	T	7-7
1933	(4-4-1, 3-2 BIG 6)			
Sept. 30	VANDERBILT	NA	T	0-0
Oct. 7	at Tulsa	NA	L	6-20
Oct. 14	Texas at Dallas	NA	W	9-0
Oct. 21	IOWA STATE	NA	W	19-7
Oct. 28	at Nebraska	NA	L	7-16
Nov. 4	KANSAS	NA	W	20-0
Nov. 11	at Missouri	NA	W	21-0
Nov. 18	at Kansas State	NA	L	0-14
Nov. 23	OKLAHOMA STATE	NA	L	0-13
1934	(3-4-2, 2-2-1 BIG 6)			
Oct. 6	CENTENARY	NA	W	7-0
Oct. 13	Texas at Dallas	NA	L	0-19
Oct. 20	NEBRASKA	NA	L	0-6
Oct. 27	at Kansas	NA	T	7-7
Nov. 3	MISSOURI	NA	W	31-0
Nov. 10	IOWA STATE	NA	W	12-0
Nov. 17	KANSAS STATE	NA	L	7-8
Nov. 22	at Oklahoma State	NA	T	0-0
Dec. 1	at George Washington	NA	L	0-3

LAWRENCE JONES ERA (1935-36)

Career Record: 9-6-3 (.583)

1935	(6-3, 3-2 BIG 6)			
Sept. 28	COLORADO	NA	W	3-0
Oct. 5	NEW MEXICO	NA	W	25-0
Oct. 12	Texas at Dallas	NA	L	7-12
Oct. 19	IOWA STATE	NA	W	16-0
Oct. 26	at Nebraska	NA	L	0-19
Nov. 2	KANSAS	NA	L	0-7
Nov. 9	at Missouri	NA	W	20-6
Nov. 16	at Kansas State	NA	W	3-0
Nov. 28	OKLAHOMA STATE	NA	W	25-0
1936	(3-3-3, 1-2-2 BIG 6)			
Sept. 26	TULSA	NA	T	0-0
Oct. 3	at Colorado	NA	W	8-0
Oct. 10	Texas at Dallas	NA	L	0-6
Oct. 17	at Kansas	NA	W	14-0
Oct. 24	NEBRASKA	NR-15	L	0-14
Oct. 31	at Iowa State	NR-NR	T	7-7
Nov. 7	KANSAS STATE	NR-NR	T	6-6
Nov. 14	MISSOURI	NR-NR	L	14-21
Nov. 26	at Oklahoma State	NR-NR	W	35-13

TOM STIDHAM (1937-40)

Career Record: 27-8-3 (.750)

1937	(5-2-2, 3-1-1 BIG 6)			
Sept. 25	at Tulsa	NA	L	7-19
Oct. 2	RICE	NA	W	6-0
Oct. 9	Texas at Dallas	NA	T	7-7
Oct. 16	at Nebraska	NA	T	0-0
Oct. 23	KANSAS	NR-NR	L	3-6
Oct. 30	at Kansas State	NR-NR	W	19-0
Nov. 6	IOWA STATE	NR-NR	W	33-7
Nov. 13	at Missouri	NR-NR	W	7-0
Nov. 25	OKLAHOMA STATE	NR-NR	W	16-0

ALL-TIME RESULTS

1938	**(10-1, 5-0 BIG 6 CHAMPIONS)**			
Oct. 1	at Rice	NA	W	7-6
Oct. 8	Texas at Dallas	NA	W	13-0
Oct. 15	at Kansas	NA	W	19-0
Oct. 22	NEBRASKA	14-NR	W	14-0
Oct. 29	TULSA	10-NR	W	28-6
Nov. 5	KANSAS STATE	11-NR	W	26-0
Nov. 12	MISSOURI	10-NR	W	21-0
Nov. 19	at Iowa State	7-NR	W	10-0
Nov. 24	at Oklahoma State	6-NR	W	19-0
Dec. 3	WASHINGTON STATE	5-NR	W	28-0
Jan. 2	Tennessee*	4-2	L	0-17

**First Bowl Game: Orange Bowl at Miami, Fla.*

1939	**(6-2-1, 3-2 BIG 6)**			
Sept. 30	SMU	NA	T	7-7
Oct. 7	at Northwestern	NA	W	23-0
Oct. 14	Texas at Dallas	NA	W	24-12
Oct. 21	KANSAS	3-NR	W	27-7
Oct. 28	OKLAHOMA STATE	6-NR	W	41-0
Nov. 4	IOWA STATE	6-NR	W	38-6
Nov. 11	at Kansas State	6-NR	W	13-10
Nov. 18	at Missouri	5-12	L	6-7
Nov. 23	at Nebraska	14-NR	L	7-13

1940	**(6-3, 4-1 BIG 6)**			
Oct. 5	OKLAHOMA STATE	NA	W	29-27
Oct. 12	Texas at Dallas	NA	L	16-19
Oct. 19	KANSAS STATE	NR-NR	W	14-0
Oct. 26	at Iowa State	NR-NR	W	20-7
Nov. 2	NEBRASKA	NR-12	L	0-13
Nov. 9	at Kansas	NR-NR	W	13-0
Nov. 16	MISSOURI	NR-NR	W	7-0
Nov. 23	TEMPLE	NR-NR	W	9-6
Nov. 30	at Santa Clara	NR-15	L	13-33

DEWEY LUSTER ERA (1941-45)

Career Record: 27-18-3 (.594)

1941	**(6-3, 3-2 BIG 6)**			
Sept. 27	OKLAHOMA STATE	NA	W	19-0
Oct. 11	Texas at Dallas	NA	L	7-40
Oct. 18	at Kansas State	NR-NR	W	16-0
Oct. 25	SANTA CLARA	NR-8	W	16-6
Nov. 1	KANSAS	NR-NR	W	38-0
Nov. 8	IOWA STATE	NR-NR	W	55-0
Nov. 15	at Missouri	NR-NR	L	0-28
Nov. 22	MARQUETTE	NR-NR	W	61-14
Nov. 29	at Nebraska	NR-NR	L	6-7

1942	**(3-5-2, 3-1-1 BIG 6)**			
Sept. 26	at Oklahoma State	NA	T	0-0
Oct. 3	at Tulsa	NA	L	0-23
Oct. 10	Texas at Dallas	NA	L	0-7
Oct. 17	at Kansas	NR-NR	W	25-0
Oct. 24	NEBRASKA	NR-NR	L	0-7
Oct. 31	at Iowa State	NR-NR	W	14-7
Nov. 7	KANSAS STATE	NR-NR	W	76-0
Nov. 14	MISSOURI	NR-16	T	6-6
Nov. 21	at Temple	NR-NR	L	7-14
Dec. 5	WILLIAM & MARY	NR-19	L	7-14

1943	**(7-2, 5-0 BIG 6 CHAMPIONS)**			
Sept. 25	NORMAN NAS	NA	W	22-6
Oct. 2	Oklahoma State*	NA	W	22-13
Oct. 9	Texas at Dallas	NR-NR	L	7-13
Oct. 16	Tulsa*	MR=MR	L	6-20
Oct. 23	KANSAS STATE	NR-NR	W	37-0
Oct. 30	IOWA STATE	NR-NR	W	21-7
Nov. 6	KANSAS	NR-NR	W	26-13
Nov. 13	at Missouri	NR-NR	W	20-13
Nov. 27	at Nebraska	NR-NR	W	26-7

1944	**(6-3-1, 4-0-1 BIG 6 CHAMPIONS)**			
Sept. 30	NORMAN NAS	NA	L	14-28
Oct. 7	Texas A&M*	NA	W	21-14
Oct. 14	Texas at Dallas	NR-NR	L	0-20
Oct. 21	KANSAS STATE	NR-NR	W	68-0
Oct. 28	TCU*	NR-NR	W	34-19
Nov. 4	at Iowa State	NR-NR	W	12-7
Nov. 11	MISSOURI	NR-NR	T	21-21
Nov. 18	at Kansas	NR-NR	W	20-0
Nov. 25	Oklahoma State*	NR-NR	L	6-28
Dec. 2	Nebraska*	NR-NR	W	31-12

1945	**(5-5, 4-1 BIG 6)**			
Sept. 22	at Hondo, Texas, AAF	NA	W	21-6
Sept. 29	at Nebraska	NA	W	20-0
Oct. 6	TEXAS A&M	NA	L	14-19
Oct. 13	Texas at Dallas	NR-10	L	7-12
Oct. 20	KANSAS	NR-NR	W	39-7
Oct. 27	at Kansas State	NR-NR	W	41-13
Nov. 3	TCU	14-NR	L	7-13
Nov. 10	IOWA STATE	NR-NR	W	14-7
Nov. 17	at Missouri	14-NR	L	6-14
Nov. 24	OKLAHOMA STATE	NR-6	L	0-47

JIM TATUM ERA (1946)

Career Record: 8-3-0 (.727)

1946	**(8-3, 4-1 BIG 6 CHAMPIONS)**			
Sept. 28	Army	NA	L	7-21
Oct. 5	TEXAS A&M	NA	W	10-7
Oct. 12	Texas at Dallas	NR-1	L	13-20
Oct. 19	KANSAS STATE	13-NR	W	28-7
Oct. 26	at Iowa State	14-NR	W	63-0
Nov. 2	at TCU	14-NR	W	14-12
Nov. 9	at Kansas	16-NR	L	13-16
Nov. 16	MISSOURI	NR-NR	W	27-6
Nov. 23	NEBRASKA	18-NR	W	27-6
Nov. 30	at Oklahoma State	17-NR	W	73-12
Jan. 1	North Carolina State*	14-18	W	34-13

**Gator Bowl at Jacksonville, Fla.*

BUD WILKINSON ERA (1947-63)

Career Record: 145-29-4 (.826)

1947	**(7-2-1, 4-0-1 BIG 6 CHAMPIONS)**			
Sept. 27	at Detroit	NA	W	24-20
Oct. 4	TEXAS A&M	NA	W	26-14
Oct. 11	Texas at Dallas	15-3	L	14-34
Oct. 18	KANSAS	NR-NR	T	13-13
Oct. 25	TCU	NR-NR	L	7-20
Nov. 1	IOWA STATE	NR-NR	W	27-9
Nov. 8	at Kansas State	NR-NR	W	27-13
Nov. 15	at Missouri	NR-17	W	21-12
Nov. 22	at Nebraska	NR-NR	W	14-13
Nov. 29	OKLAHOMA STATE	20-NR	W	21-13

1948	**(10-1, 5-0 BIG 7 CHAMPIONS)**			
Sept. 25	at Santa Clara	NA	L	17-20
Oct. 2	TEXAS A&M	NA	W	42-14
Oct. 9	Texas at Dallas	NR-16	W	20-14
Oct. 16	KANSAS STATE	20-NR	W	42-0
Oct. 23	at TCU	18-NR	W	21-18
Oct. 30	at Iowa State	16-NR	W	33-6
Nov. 6	MISSOURI	15-9	W	41-7
Nov. 13	NEBRASKA	9-NR	W	41-14
Nov. 20	at Kansas	8-NR	W	60-7
Nov. 27	at Oklahoma State	6-NR	W	19-15
Jan. 1	North Carolina*	5-3	W	14-6

**Sugar Bowl at New Orleans, La.*

1949	**(11-0, 5-0 BIG 7 CHAMPIONS)**			
Sept. 23	at Boston College	NA	W	46-0
Oct. 1	TEXAS A&M	NA	W	33-13
Oct. 8	Texas at Dallas	3-12	W	20-14
Oct. 15	KANSAS	3-NR	W	48-26
Oct. 22	at Nebraska	4-NR	W	48-0
Oct. 29	IOWA STATE	3-NR	W	34-7
Nov. 5	at Kansas State	3-NR	W	39-0
Nov. 12	at Missouri	3-NR	W	27-7
Nov. 19	SANTA CLARA	2-19	W	28-21
Nov. 26	OKLAHOMA STATE	3-NR	W	41-0
Jan. 2	Louisiana State*	2-9	W	35-0

**Sugar Bowl at New Orleans, La.*

1950	**(10-1, 6-0 NATIONAL CHAMPIONS)**			
Sept. 30	BOSTON COLLEGE	6-NR	W	28-0
Oct. 7	TEXAS A&M	5-NR	W	34-28
Oct. 14	Texas at Dallas	3-4	W	14-13
Oct. 21	KANSAS STATE	2-NR	W	58-0
Oct. 28	at Iowa State	3-NR	W	20-7
Nov. 4	at Colorado	3-NR	W	27-18
Nov. 11	at Kansas	3-19	W	33-13
Nov. 18	MISSOURI	2-NR	W	41-7
Nov. 25	NEBRASKA	1-16	W	49-35
Dec. 2	at Oklahoma State	1-NR	W	41-14
Jan. 1	Kentucky*	1-7	L	13-7

**Sugar Bowl at New Orleans, La.*

1951	**(8-2, 6-0 BIG 7 CHAMPIONS)**			
Sept. 29	WILLIAM & MARY	4-NR	W	49-7
Oct. 6	at Texas A&M	4-10	L	7-14
Oct. 13	Texas at Dallas	11-6	L	7-9
Oct. 20	KANSAS	19-NR	W	33-21
Oct. 27	COLORADO	NR-NR	W	55-14
Nov. 3	at Kansas State	17-NR	W	33-0
Nov. 10	at Missouri	14-NR	W	34-20
Nov. 17	IOWA STATE	12-NR	W	35-6
Nov. 24	at Nebraska	12-NR	W	27-0
Dec. 1	OKLAHOMA STATE	10-NR	W	41-6

1952	**(8-1-1, 5-0-1 BIG 7 CHAMPIONS)**			
Sept. 27	at Colorado	4-NR	T	21-21
Oct. 4	PITTSBURGH	20-NR	W	49-20
Oct. 11	Texas at Dallas	12-NR	W	49-20
Oct. 18	at Kansas	6-8	W	42-20
Oct. 25	KANSAS STATE	3-NR	W	49-6
Nov. 1	at Iowa State	3-NR	W	41-0
Nov. 8	at Notre Dame	4-10	L	21-27
Nov. 15	MISSOURI	8-NR	W	47-7
Nov. 22	NEBRASKA	5-NR	W	34-13
Nov. 29	at Oklahoma State	4-NR	W	54-7

1953	**(9-1-1, 6-0 BIG 7 CHAMPIONS)**			
Sept. 26	NOTRE DAME	6-1	L	21-28
Oct. 3	at Pittsburgh	8-NR	T	7-7
Oct. 10	Texas at Dallas	16-15	W	19-14
Oct. 17	KANSAS	12-NR	W	45-0
Oct. 24	COLORADO	9-NR	W	27-20
Oct. 31	KANSAS STATE	9-NR	W	34-0
Nov. 7	at Missouri	8-NR	W	14-7
Nov. 14	IOWA STATE	6-NR	W	47-0
Nov. 21	at Nebraska	4-NR	W	30-7
Nov. 28	OKLAHOMA STATE	4-NR	W	42-7
Jan. 1	Maryland*	4-1	W	7-0

**Orange Bowl at Miami, Fla.*

1954	**(10-0, 6-0 BIG 7 CHAMPIONS)**			
Sept. 18	at California	2-12	W	27-13
Sept. 25	TCU	1-20	W	21-16
Oct. 9	Texas at Dallas	1-15	W	14-7
Oct. 16	at Kansas	1-NR	W	65-0
Oct. 23	KANSAS STATE	1-NR	W	21-0
Oct. 30	at Colorado	2-NR	W	13-6
Nov. 6	at Iowa State	3-NR	W	40-0
Nov. 13	MISSOURI	3-NR	W	34-13
Nov. 20	NEBRASKA	3-NR	W	55-7
Nov. 27	at Oklahoma State	3-NR	W	14-0

1955	**(11-0, 6-0 NATIONAL CHAMPIONS)**			
Sept. 24	at North Carolina	3-NR	W	13-6
Oct. 1	PITTSBURGH	5-12	W	26-14
Oct. 8	Texas at Dallas	3-NR	W	20-0
Oct. 15	KANSAS	3-NR	W	44-6
Oct. 22	COLORADO	3-14	W	56-21
Oct. 29	at Kansas State	2-NR	W	40-7
Nov. 5	at Missouri	2-NR	W	20-0
Nov. 12	IOWA STATE	1-NR	W	52-0
Nov. 19	at Nebraska	1-NR	W	41-0
Nov. 26	OKLAHOMA STATE	1-NR	W	53-0
Jan. 2	Maryland*	1-3	W	20-6

**Orange Bowl at Miami, Fla.*

VISIT SOONERSPORTS.COM FOR THE LATEST ON OU FOOTBALL

ALL-TIME RESULTS

1956 (10-0, 6-0 NATIONAL CHAMPIONS)

Sept. 29	NORTH CAROLINA	1-NR	W	36-0
Oct. 6	KANSAS STATE	1-NR	W	66-0
Oct. 13	Texas at Dallas	1-NR	W	45-0
Oct. 20	at Kansas	1-NR	W	34-12
Oct. 27	at Notre Dame	2-NR	W	40-0
Nov. 3	at Colorado	1-NR	W	27-19
Nov. 10	at Iowa State	1-NR	W	44-0
Nov. 17	MISSOURI	2-NR	W	67-14
Nov. 24	NEBRASKA	1-NR	W	54-6
Dec. 1	at Oklahoma State	1-NR	W	53-0

1957 (10-1, 6-0 BIG 7 CHAMPIONS)

Sept. 21	at Pittsburgh	1-8	W	26-0
Oct. 5	IOWA STATE	1-NR	W	40-14
Oct. 12	Texas at Dallas	1-NR	W	21-7
Oct. 19	KANSAS	2-NR	W	47-0
Oct. 26	COLORADO	1-NR	W	14-13
Nov. 2	at Kansas State	2-NR	W	13-0
Nov. 9	at Missouri	2-19	W	39-14
Nov. 16	NOTRE DAME	2-NR	L	0-7
Nov. 23	at Nebraska	6-NR	W	32-7
Nov. 30	OKLAHOMA STATE	5-NR	W	53-6
Jan. 1	Duke*	4-16	W	48-21

*Orange Bowl at Miami, Fla.

1958 (10-1, 7-0 BIG 7 CHAMPIONS)

Sept. 27	WEST VIRGINIA	2-13	W	47-14
Oct. 4	OREGON	1-NR	W	6-0
Oct. 11	Texas at Dallas	2-16	L	14-15
Oct. 18	at Kansas	11-NR	W	43-0
Oct. 25	KANSAS STATE	9-NR	W	40-6
Nov. 1	at Colorado	7-9	W	23-7
Nov. 8	at Iowa State	6-NR	W	20-0
Nov. 15	MISSOURI	6-NR	W	39-0
Nov. 22	NEBRASKA	4-NR	W	40-7
Nov. 29	at Oklahoma State	3-NR	W	7-0
Jan. 1	Syracuse*	5-9	W	21-6

*Orange Bowl at Miami, Fla.

1959 (7-3, 6-1 BIG 7 CHAMPIONS)

Sept. 26	at Northwestern	2-10	L	13-45
Oct. 3	COLORADO	NR-NR	W	42-12
Oct. 10	Texas at Dallas	13-4	L	12-19
Oct. 17	at Missouri	NR-NR	W	23-0
Oct. 24	KANSAS	18-NR	W	7-6
Oct. 31	at Nebraska	19-NR	L	21-25
Nov. 7	at Kansas State	NR-NR	W	36-0
Nov. 14	ARMY	NR-NR	W	28-20
Nov. 21	IOWA STATE	NR-NR	W	35-12
Nov. 28	OKLAHOMA STATE	17-NR	W	17-7

1960 (3-6-1, 2-4-1 BIG 8)

Sept. 24	NORTHWESTERN	NR-14	L	3-19
Oct. 1	PITTSBURGH	NR-NR	W	15-14
Oct. 8	Texas at Dallas	NR-15	L	0-24
Oct. 15	at Kansas	NR-9	T	13-13
Oct. 22	KANSAS STATE	NR-NR	W	49-7
Oct. 29	at Colorado	NR-NR	L	0-7
Nov. 5	at Iowa State	NR-NR	L	6-10
Nov. 12	MISSOURI	NR-2	L	19-41
Nov. 19	NEBRASKA	NR-NR	L	14-17
Nov. 26	at Oklahoma State	NR-NR	W	17-6

1961 (5-5, 4-3 BIG 8)

Sept. 30	at Notre Dame	NR-NR	L	6-19
Oct. 7	IOWA STATE	NR-NR	L	15-21
Oct. 14	Texas at Dallas	NR-4	L	7-28
Oct. 21	KANSAS	NR-NR	L	0-10
Oct. 28	COLORADO	NR-10	L	14-22
Nov. 4	at Kansas State	NR-NR	W	17-6
Nov. 11	at Missouri	NR-10	W	7-0
Nov. 18	Army at Yankee Stadium	NR-NR	W	14-8
Nov. 25	at Nebraska	NR-NR	W	21-14
Dec. 2	OKLAHOMA STATE	NR-NR	W	21-13

1962 (8-3, 7-0 BIG 8 CHAMPIONS)

Sept. 22	SYRACUSE	NR-NR	W	7-3
Sept. 29	NOTRE DAME	NR-NR	L	7-13
Oct. 13	Texas at Dallas	NR-2	L	6-9
Oct. 20	at Kansas	NR-NR	W	13-7
Oct. 27	KANSAS STATE	NR-NR	W	47-0
Nov. 3	at Colorado	NR-NR	W	62-0
Nov. 10	at Iowa State	NR-NR	W	41-0
Nov. 17	MISSOURI	NR-6	W	13-0
Nov. 24	NEBRASKA	10-NR	W	34-6
Dec. 1	at Oklahoma State	8-NR	W	37-6
Jan. 1	Alabama*	8-5	L	0-17

*Orange Bowl at Miami, Fla.

1963 (8-2, 6-1 BIG 8)

Sept. 21	CLEMSON	4-NR	W	31-14
Sept. 28	at USC	3-1	W	17-12
Oct. 12	Texas at Dallas	1-2	L	7-28
Oct. 19	KANSAS	6-NR	W	21-18
Oct. 26	at Kansas State	7-NR	W	34-9
Nov. 2	COLORADO	6-NR	W	35-0
Nov. 9	IOWA STATE	6-NR	W	24-14
Nov. 16	at Missouri	5-NR	W	13-3
Nov. 23	at Nebraska	6-10	L	20-29
Nov. 30	OKLAHOMA STATE	10-NR	W	34-10

GOMER JONES ERA (1964-65)

Career Record: 9-11-1 (.452)

1964 (6-4-1, 5-1-1 BIG 8)

Sept. 19	at Maryland	2-NR	W	13-3
Sept. 26	USC	2-NR	L	14-40
Oct. 10	Texas at Dallas	NR-1	L	7-28
Oct. 17	at Kansas	NR-NR	L	14-15
Oct. 24	KANSAS STATE	NR-NR	W	44-0
Oct. 31	at Colorado	NR-NR	W	14-11
Nov. 7	IOWA STATE	NR-NR	W	30-0
Nov. 14	MISSOURI	NR-NR	T	14-14
Nov. 21	NEBRASKA	NR-4	W	17-7
Nov. 28	at Oklahoma State	NR-NR	W	21-16
Jan. 2	Florida State*	NR-NR	L	19-36

*Gator Bowl at Jacksonville, Fla.

1965 (3-7, 3-4 BIG 8)

Sept. 25	at Pittsburgh	NR-NR	L	9-13
Oct. 2	NAVY	NR-NR	L	0-10
Oct. 9	Texas at Dallas	NR-1	L	0-19
Oct. 16	KANSAS	NR-NR	W	21-7
Oct. 23	at Kansas State	NR-NR	W	27-0
Oct. 30	COLORADO	NR-NR	L	0-13
Nov. 6	IOWA STATE	NR-NR	W	24-20
Nov. 13	at Missouri	NR-9	L	0-30
Nov. 25	at Nebraska	NR-3	L	9-21
Dec. 4	OKLAHOMA STATE	NR-NR	L	16-17

JIM MACKENZIE ERA (1966)

Career Record: 6-4-0 (.600)

1966 (6-4, 4-3 BIG 8)

Sept. 17	OREGON	NR-NR	W	17-0
Sept. 24	at Iowa State	NR-NR	W	33-11
Oct. 8	Texas at Dallas	NR-NR	W	18-9
Oct. 15	at Kansas	NR-NR	W	35-0
Oct. 22	NOTRE DAME	10-1	L	0-38
Oct. 29	at Colorado	NR-NR	L	21-24
Nov. 5	KANSAS STATE	NR-NR	W	37-6
Nov. 12	MISSOURI	NR-NR	L	7-10
Nov. 24	NEBRASKA	NR-4	W	10-9
Dec. 3	at Oklahoma State	NR-NR	L	14-15

CHUCK FAIRBANKS ERA (1967-72)

Career Record: 52-15-1 (.772)

1967 (10-1, 7-0 BIG 8 CHAMPIONS)

Sept. 23	WASHINGTON STATE	NR-NR	W	21-0
Sept. 30	MARYLAND	NR-NR	W	35-0
Oct. 14	Texas at Dallas	NR-NR	L	7-9
Oct. 21	at Kansas State	NR-NR	W	46-7
Oct. 28	at Missouri	NR-NR	W	7-0
Nov. 4	COLORADO	NR-9	W	23-0
Nov. 11	at Iowa State	8-NR	W	52-14
Nov. 18	KANSAS	7-NR	W	14-10
Nov. 23	at Nebraska	5-NR	W	21-14
Dec. 2	OKLAHOMA STATE	3-NR	W	38-14
Jan. 1	Tennessee*	3-2	W	26-24

*Orange Bowl at Miami, Fla.

1968 (7-4, 6-1 BIG 8 CHAMPIONS)

Sept. 21	at Notre Dame	5-3	L	21-45
Sept. 28	NORTH CAROLINA STATE	NR-NR	W	28-14
Oct. 12	Texas at Dallas	NR-NR	L	20-26
Oct. 19	IOWA STATE	NR-NR	W	42-7
Oct. 26	at Colorado	NR-NR	L	27-41
Nov. 2	KANSAS STATE	NR-NR	W	35-20
Nov. 9	at Kansas	NR-3	W	27-23
Nov. 16	MISSOURI	NR-6	W	28-14
Nov. 23	NEBRASKA	14-NR	W	47-0
Nov. 30	at Oklahoma State	11-NR	W	41-7
Dec. 31	SMU*	10-20	L	27-28

*Bluebonnet Bowl at Houston, Texas

1969 (6-4, 4-3 BIG 8)

Sept. 20	at Wisconsin	6-NR	W	48-21
Sept. 27	PITTSBURGH	6-NR	W	37-8
Oct. 11	Texas at Dallas	8-2	L	17-27
Oct. 18	COLORADO	12-NR	W	42-30
Oct. 25	at Kansas State	11-18	L	21-59
Nov. 1	IOWA STATE	NR-NR	W	37-14
Nov. 8	at Missouri	20-9	L	10-44
Nov. 15	KANSAS	NR-NR	W	31-15
Nov. 22	NEBRASKA	NR-16	L	14-44
Nov. 29	at Oklahoma State	NR-NR	W	28-27

1970 (7-4-1, 5-2 BIG 8)

Sept. 12	at SMU	20-NR	W	28-11
Sept. 19	WISCONSIN	18-NR	W	21-7
Sept. 26	OREGON STATE	14-NR	L	14-23
Oct. 10	Texas at Dallas	NR-2	L	9-41
Oct. 17	at Colorado	NR-13	W	23-15
Oct. 24	KANSAS STATE	NR-NR	L	14-19
Oct. 31	at Iowa State	NR-NR	W	29-28
Nov. 7	MISSOURI	NR-NR	W	28-13
Nov. 14	at Kansas	NR-NR	W	28-24
Nov. 21	at Nebraska	NR-3	L	21-28
Nov. 28	OKLAHOMA STATE	NR-NR	W	66-6
Dec. 31	Alabama*	20-NR	T	24-24

*Bluebonnet Bowl at Houston, Texas

1971 (11-1, 6-1 BIG 8)

Sept. 18	SMU	10-NR	W	30-0
Sept. 25	at Pittsburgh	11-NR	W	55-29
Oct. 2	USC	8-17	W	33-20
Oct. 9	Texas at Dallas	8-3	W	48-27
Oct. 16	COLORADO	2-6	W	45-17
Oct. 23	at Kansas State	2-NR	W	75-28
Oct. 30	IOWA STATE	2-NR	W	43-12
Nov. 6	at Missouri	2-NR	W	20-3
Nov. 13	KANSAS	2-NR	W	56-10
Nov. 25	NEBRASKA	2-1	L	31-35
Dec. 4	at Oklahoma State	3-NR	W	58-14
Jan. 1	Auburn*	3-5	W	40-22

*Sugar Bowl at New Orleans, La.

1972 (11-1, 6-1 BIG 8 CHAMPIONS)

Sept. 16	UTAH STATE	4-NR	W	49-0
Sept. 23	OREGON	2-NR	W	68-3
Sept. 30	CLEMSON	2-NR	W	52-3
Oct. 14	Texas at Dallas	2-10	W	27-0
Oct. 21	at Colorado	2-9	L	14-20
Oct. 28	KANSAS STATE	8-NR	W	52-0
Nov. 4	at Iowa State	7-14	W	20-6
Nov. 11	MISSOURI	7-14	W	17-6
Nov. 18	at Kansas	4-NR	W	31-7
Nov. 23	at Nebraska	4-5	W	17-14
Dec. 2	OKLAHOMA STATE	3-20	W	38-15
Dec. 31	Penn State*	2-5	W	14-0

*Sugar Bowl at New Orleans, La.

BARRY SWITZER ERA (1973-88)

Career Record: 157-29-4 (.837)

1973 (10-0-1, 7-0 BIG 8 CHAMPIONS)

Sept. 15	at Baylor	11-NR	W	42-14
Sept. 29	at USC	8-1	T	7-7
Oct. 6	MIAMI (FL)	6-17	W	24-20
Oct. 13	Texas at Dallas	6-13	W	52-13
Oct. 20	COLORADO	3-16	W	34-7
Oct. 27	at Kansas State	3-NR	W	56-14
Nov. 3	IOWA STATE	3-NR	W	34-17
Nov. 10	at Missouri	3-10	W	31-3
Nov. 17	KANSAS	3-18	W	48-20
Nov. 23	NEBRASKA	3-10	W	27-0
Dec. 1	at Oklahoma State	2-NR	W	45-18

ALL-TIME RESULTS

1974 (11-0, 7-0 NATIONAL CHAMPIONS)

Sept. 14	BAYLOR	1-NR	W	28-11
Sept. 28	UTAH STATE	3-NR	W	72-3
Oct. 5	WAKE FOREST	2-NR	W	63-0
Oct. 12	Texas at Dallas	2-17	W	16-13
Oct. 19	at Colorado	2-NR	W	49-14
Oct. 26	KANSAS STATE	2-NR	W	63-0
Nov. 2	at Iowa State	2-NR	W	28-10
Nov. 9	MISSOURI	2-NR	W	37-0
Nov. 16	at Kansas	1-NR	W	45-14
Nov. 23	at Nebraska	1-6	W	28-14
Nov. 30	OKLAHOMA STATE	1-NR	W	44-13

1975 (11-1, 6-1 NATIONAL CHAMPIONS)

Sept. 13	OREGON	1-NR	W	62-7
Sept. 20	PITTSBURGH	1-15	W	46-10
Sept. 26	at Miami (FL)	1-NR	W	20-17
Oct. 4	COLORADO	1-19	W	21-20
Oct. 11	Texas at Dallas	2-5	W	24-17
Oct. 18	at Kansas State	2-NR	W	25-3
Oct. 25	IOWA STATE	2-NR	W	39-7
Nov. 1	at Oklahoma State	2-19	W	27-7
Nov. 8	KANSAS	2-NR	L	3-23
Nov. 15	at Missouri	6-18	W	28-27
Nov. 22	NEBRASKA	7-2	W	35-10
Jan. 1	Michigan*	3-5	W	14-6

**Orange Bowl at Miami, Fla.*

1976 (9-2-1, 5-2 BIG 8 CHAMPIONS)

Sept. 11	at Vanderbilt	5-NR	W	24-3
Sept. 18	CALIFORNIA	4-NR	W	28-17
Sept. 25	FLORIDA STATE	4-NR	W	24-9
Oct. 2	at Iowa State	3-NR	W	24-10
Oct. 9	Texas at Dallas	3-16	T	6-6
Oct. 16	at Kansas	6-15	W	28-10
Oct. 23	OKLAHOMA STATE	5-NR	L	24-31
Oct. 30	at Colorado	13-19	L	31-42
Nov. 6	KANSAS STATE	17-NR	W	49-20
Nov. 13	MISSOURI	14-11	W	27-20
Nov. 26	at Nebraska	8-10	W	20-17
Dec. 25	Wyoming*	8-NR	W	41-7

**Fiesta Bowl at Tempe, Ariz.*

1977 (10-2, 7-0 BIG 8 CHAMPIONS)

Sept. 10	VANDERBILT	1-NR	W	25-23
Sept. 17	UTAH	5-NR	W	62-24
Sept. 24	at Ohio State	3-4	W	29-28
Oct. 1	KANSAS	1-NR	W	24-9
Oct. 8	Texas at Dallas	2-5	L	6-13
Oct. 15	at Missouri	7-NR	W	21-17
Oct. 22	IOWA STATE	6-16	W	35-16
Oct. 29	at Kansas State	4-NR	W	42-7
Nov. 5	at Oklahoma State	3-NR	W	61-28
Nov. 12	COLORADO	3-NR	W	52-14
Nov. 25	NEBRASKA	3-11	W	38-7
Jan. 2	Arkansas*	2-6	L	6-31

**Orange Bowl at Miami, Fla.*

1978 (11-1, 6-1 BIG 8 CHAMPIONS)

Sept. 9	at Stanford	4-NR	W	35-29
Sept. 16	WEST VIRGINIA	3-NR	W	52-10
Sept. 23	RICE	3-NR	W	66-7
Sept. 30	MISSOURI	1-14	W	45-23
Oct. 7	Texas at Dallas	1-6	W	31-10
Oct. 14	at Kansas	1-NR	W	17-16
Oct. 21	at Iowa State	1-NR	W	34-6
Oct. 28	KANSAS STATE	1-NR	W	56-19
Nov. 4	at Colorado	1-NR	W	28-7
Nov. 11	at Nebraska	4-6	L	14-17
Nov. 18	OKLAHOMA STATE	4-NR	W	62-7
Jan. 1	Nebraska*	1-4	W	31-24

**Orange Bowl at Miami, Fla.*

1979 (11-1, 7-0 BIG 8 CHAMPIONS)

Sept. 15	IOWA	3-NR	W	21-6
Sept. 22	TULSA	3-NR	W	49-13
Sept. 29	at Rice	3-NR	W	63-21
Oct. 6	COLORADO	3-NR	W	49-24
Oct. 13	Texas at Dallas	3-4	L	7-16
Oct. 20	at Kansas State	8-NR	W	38-6
Oct. 27	IOWA STATE	7-NR	W	38-9
Nov. 3	at Oklahoma State	7-NR	W	38-7
Nov. 10	KANSAS	6-NR	W	38-0
Nov. 17	at Missouri	7-NR	W	24-22
Nov. 24	NEBRASKA	8-3	W	17-14
Jan. 1	Florida State*	5-4	W	24-7

**Orange Bowl at Miami, Fla.*

1980 (10-2, 7-0 BIG 8 CHAMPIONS)

Sept. 13	KENTUCKY	4-NR	W	29-7
Sept. 27	STANFORD	4-NR	L	14-31
Oct. 4	at Colorado	12-NR	W	82-42
Oct. 11	Texas at Dallas	12-3	L	13-20
Oct. 18	KANSAS STATE	17-NR	W	35-21
Oct. 25	at Iowa State	17-NR	W	42-7
Nov. 1	NORTH CAROLINA	16-6	W	41-7
Nov. 8	at Kansas	11-NR	W	21-19
Nov. 15	MISSOURI	10-NR	W	17-7
Nov. 22	at Nebraska	9-4	W	21-17
Nov. 29	OKLAHOMA STATE	6-NR	W	63-14
Jan. 1	Florida State*	4-2	W	18-17

**Orange Bowl at Miami, Fla.*

1981 (7-4-1, 4-2-1 BIG 8)

Sept. 12	WYOMING	3-NR	W	37-20
Sept. 26	at USC	2-1	L	24-28
Oct. 3	IOWA STATE	5-20	T	7-7
Oct. 10	Texas at Dallas	10-3	L	14-34
Oct. 17	KANSAS	NR-NR	W	45-7
Oct. 24	OREGON STATE	NR-NR	W	42-3
Oct. 31	COLORADO	19-NR	W	49-0
Nov. 7	at Kansas State	17-NR	W	28-21
Nov. 14	at Missouri	15-NR	L	14-19
Nov. 21	NEBRASKA	NR-5	L	14-37
Nov. 28	at Oklahoma State	NR-NR	W	27-3
Dec. 26	Houston*	NR-NR	W	40-14

**Sun Bowl at El Paso, Texas*

1982 (8-4, 6-1 BIG 8)

Sept. 11	WEST VIRGINIA	9-NR	L	27-41
Sept. 18	at Kentucky	NR-NR	W	29-8
Sept. 25	USC	NR-18	L	0-12
Oct. 2	at Iowa State	NR-NR	W	13-3
Oct. 9	Texas at Dallas	NR-13	W	28-22
Oct. 16	at Kansas	NR-NR	W	38-14
Oct. 23	OKLAHOMA STATE	20-NR	W	27-9
Oct. 30	at Colorado	17-NR	W	45-10
Nov. 6	KANSAS STATE	14-NR	W	24-10
Nov. 13	MISSOURI	15-NR	W	41-14
Nov. 26	at Nebraska	11-3	L	24-28
Jan. 1	Arizona State*	12-11	L	21-32

**Fiesta Bowl at Tempe, Ariz.*

1983 (8-4, 5-2 BIG 8)

Sept. 10	at Stanford	2-NR	W	27-14
Sept. 17	OHIO STATE	2-6	L	14-24
Sept. 24	TULSA	8-NR	W	28-18
Oct. 1	at Kansas State	9-NR	W	29-10
Oct. 8	Texas at Dallas	8-2	L	16-28
Oct. 15	at Oklahoma State	15-NR	W	21-20
Oct. 22	IOWA STATE	16-NR	W	49-11
Oct. 29	KANSAS	14-NR	W	45-14
Nov. 5	at Missouri	11-NR	L	0-10
Nov. 12	COLORADO	NR-NR	W	41-28
Nov. 26	NEBRASKA	NR-1	L	21-28
Dec. 3	at Hawaii	NR-NR	W	21-17

1984 (9-2-1, 6-1 BIG 8 CHAMPIONS)

Sept. 8	STANFORD	16-NR	W	19-7
Sept. 15	at Pittsburgh	15-17	W	42-10
Sept. 22	BAYLOR	11-NR	W	34-15
Sept. 29	KANSAS STATE	7-NR	W	24-6
Oct. 13	Texas at Dallas	3-1	T	15-15
Oct. 20	at Iowa State	2-NR	W	12-10
Oct. 27	at Kansas	2-NR	L	11-28
Nov. 3	MISSOURI	10-NR	W	49-7
Nov. 10	at Colorado	9-NR	W	42-17
Nov. 17	at Nebraska	6-1	W	17-7
Nov. 24	OKLAHOMA STATE	2-3	W	24-14
Jan. 1	Washington*	2-4	L	17-28

**Orange Bowl at Miami, Fla.*

1985 (11-1, 7-0 NATIONAL CHAMPIONS)

Sept. 28	at Minnesota	2-NR	W	13-7
Oct. 5	at Kanss State	2-NR	W	41-6
Oct. 12	Texas a Dallas	2-17	W	14-7
Oct. 19	MIAMI, FLA.	3-NR	L	14-27
Oct. 26	IOWA STATE	10-NR	W	59-14
Nov. 2	KANSAS	9-NR	W	48-6
Nov. 9	at Missouri	7-NR	W	51-6
Nov. 16	COLORADO	7-NR	W	31-0
Nov. 23	NEBRASKA	5-2	W	27-7
Nov. 30	at Oklahoma State	3-17	W	13-0
Dec. 7	SMU	4-NR	W	35-13
Jan. 1	Penn State*	3-1	W	25-10

**Orange Bowl at Miami, Fla.*

1986 (11-1, 7-0 BIG 8 CHAMPIONS)

Sept. 6	UCLA	1-4	W	38-3
Sept. 20	MINNESOTA	1-NR	W	63-0
Sept. 27	at Miami (FL)	1-2	L	16-28
Oct. 4	KANSAS STATE	6-NR	W	56-10
Oct. 11	Texas at Dallas	6-NR	W	47-12
Oct. 18	OKLAHOMA STATE	NR-NR	W	19-0
Oct. 25	at Iowa State	5-NR	W	38-0
Nov. 1	at Kansas	4-NR	W	64-3
Nov. 8	MISSOURI	4-NR	W	77-0
Nov. 15	at Colorado	4-NR	W	28-0
Nov. 22	at Nebraska	3-5	W	20-17
Jan. 1	Arkansas*	3-9	W	42-8

**Orange Bowl at Miami, Fla.*

1987 (11-1, 7-0 BIG 8 CHAMPIONS)

Sept. 5	NORTH TEXAS	1-NR	W	69-14
Sept. 12	NORTH CAROLINA	1-NR	W	28-0
Sept. 26	at Tulsa	1-NR	W	65-0
Oct. 3	at Iowa State	1-NR	W	56-3
Oct. 10	Texas at Dallas	1-NR	W	44-9
Oct. 17	at Kansas State	1-NR	W	59-10
Oct. 24	COLORADO	1-NR	W	24-6
Oct. 31	at Kansas	1-NR	W	71-10
Nov. 7	OKLAHOMA STATE	1-12	W	29-10
Nov. 14	MISSOURI	1-NR	W	17-13
Nov. 21	at Nebraska	2-1	W	17-7
Jan. 1	Miami (FL)*	1-2	L	14-20

**Orange Bowl at Miami, Fla.*

1988 (9-3, 6-1 BIG 8)

Sept. 10	at North Carolina	4-NR	W	28-0
Sept. 17	ARIZONA	6-NR	W	28-10
Sept. 24	at USC	3-5	L	7-23
Oct. 1	IOWA STATE	10-NR	W	35-7
Oct. 8	Texas at Dallas	10-NR	W	28-13
Oct. 15	KANSAS STATE	9-NR	W	70-24
Oct. 22	at Colorado	8-NR	W	17-14
Oct. 29	KANSAS	8-NR	W	63-14
Nov. 5	at Oklahoma State	8-12	W	31-28
Nov. 12	at Missouri	8-NR	W	16-7
Nov. 19	NEBRASKA	9-7	L	3-7
Jan. 2	Clemson*	10-13	L	6-13

**Citrus Bowl at Orlando, Fla.*

GARY GIBBS ERA (1989-94)

Career Record: 44-23-2 (.652)

1989 (7-4, 5-2 BIG 8)

Sept. 2	NEW MEXICO STATE	15-NR	W	73-3
Sept. 9	BAYLOR	8-NR	W	33-7
Sept. 16	at Arizona	4-NR	L	3-6
Sept. 30	at Kansas	16-NR	W	45-6
Oct. 7	OKLAHOMA STATE	16-NR	W	37-15
Oct. 14	Texas at Dallas	15-NR	L	24-28
Oct. 21	at Iowa State	25-NR	W	43-40
Oct. 28	COLORADO	NR-3	L	3-20
Nov. 4	MISSOURI	NR-NR	W	52-14
Nov. 11	KANSAS STATE	NR-NR	W	42-19
Nov. 18	at Nebraska	NR-6	L	25-42

1990 (8-3, 5-2 BIG 8)

Sept. 8	at UCLA	23-19	W	34-14
Sept. 15	PITTSBURGH	14-13	W	52-10
Sept. 22	TULSA	11-NR	W	52-10
Sept. 29	KANSAS	9-NR	W	31-17
Oct. 6	at Oklahoma State	7-NR	W	31-17
Oct. 13	Texas at Dallas	4-NR	L	13-14
Oct. 20	IOWA STATE	16-NR	L	31-33
Oct. 27	at Colorado	22-10	L	23-32
Nov. 3	at Missouri	NR-NR	W	55-10
Nov. 10	KANSAS STATE	NR-NR	W	34-7
Nov. 23	NEBRASKA	NR-10	W	45-10

1991 (9-3, 5-2 BIG 8)

Sept. 14	NORTH TEXAS	9-NR	W	40-2
Sept. 21	UTAH STATE	7-NR	W	55-21
Sept. 28	VIRGINIA TECH	6-NR	W	27-17
Oct. 5	at Iowa State	5-NR	W	29-8
Oct. 12	Texas at Dallas	6-NR	L	7-10
Oct. 19	COLORADO	12-22	L	17-34
Oct. 26	KANSAS	21-NR	W	41-3
Nov. 2	KANSAS STATE	20-NR	W	28-7
Nov. 9	at Missouri	20-NR	W	56-16
Nov. 16	OKLAHOMA STATE	18-NR	W	21-6
Nov. 29	at Nebraska	19-11	L	14-19
Dec. 29	Virginia*	20-19	W	48-14

**Gator Bowl at Jacksonville, Fla.*

VISIT SOONERSPORTS.COM FOR THE LATEST ON OU FOOTBALL

ALL-TIME RESULTS

1992 (5-4-2, 3-2-2 BIG 8)

Sept. 3	at Texas Tech	15-NR	W	34-9
Sept. 12	ARKANSAS STATE	13-NR	W	61-0
Sept. 19	USC	13-NR	L	10-20
Oct. 3	IOWA STATE	19-NR	W	17-3
Oct. 10	Texas at Dallas	16-NR	L	24-34
Oct. 17	at Colorado	NR-7	T	24-24
Oct. 24	at Kansas	NR-22	L	10-27
Oct. 31	KANSAS STATE	NR-NR	W	16-14
Nov. 7	MISSOURI	NR-NR	W	51-17
Nov. 14	at Oklahoma State	NR-NR	T	15-15
Nov. 27	NEBRASKA	NR-12	L	9-33

1993 (9-3, 4-3 BIG 8)

Sept. 4	at TCU	21-NR	W	35-3
Sept. 11	TEXAS A&M	17-5	W	44-14
Sept. 25	TULSA	10-NR	W	41-20
Oct. 2	at Iowa State	10-NR	W	24-7
Oct. 9	Texas at Dallas	10-NR	W	38-17
Oct. 16	COLORADO	9-20	L	10-27
Oct. 23	KANSAS	17-NR	W	38-23
Oct. 30	at Kansas State	14-25	L	7-21
Nov. 6	at Missouri	20-NR	W	42-23
Nov. 13	OKLAHOMA STATE	17-NR	W	31-0
Nov. 26	at Nebraska	16-2	L	7-21
Dec. 24	Texas Tech*	19-NR	W	41-10

**John Hancock Bowl at El Paso, Texas*

1994 (6-6, 4-3 BIG 8)

Sept. 3	at Syracuse	16-NR	W	30-29
Sept. 10	at Texas A&M	16-15	L	14-36
Sept. 17	TEXAS TECH	21-NR	W	17-11
Oct. 1	IOWA STATE	21-NR	W	34-6
Oct. 8	at Texas at Dallas	16-15	L	10-17
Oct. 15	at Colorado	22-4	L	7-45
Oct. 22	at Kansas	NR-NR	W	20-17
Oct. 29	KANSAS STATE	NR-23	L	20-37
Nov. 5	MISSOURI	NR-NR	W	30-13
Nov. 12	at Oklahoma State	NR-NR	W	33-14
Nov. 25	NEBRASKA	NR-1	L	3-13
Dec. 29	BYU*	NR-22	L	6-31

**Copper Bowl at Tucson, Arizona*

HOWARD SCHNELLENBERGER ERA (1995)

Career Record: 5-5-1 (.500)

1995 (5-5-1, 2-5 BIG 8)

Sept. 9	SAN DIEGO STATE	14-NR	W	38-22
Sept. 16	SMU	14-NR	W	24-10
Sept. 23	NORTH TEXAS	10-NR	W	51-10
Sept. 30	COLORADO	10-4	L	17-38
Oct. 7	at Iowa State	14-NR	W	39-26
Oct. 14	Texas at Dallas	13-18	T	24-24
Oct. 21	KANSAS	15-7	L	17-38
Oct. 28	at Missouri	23-NR	W	13-9
Nov. 4	at Kansas State	25-9	L	10-49
Nov. 11	OKLAHOMA STATE	NR-NR	L	0-12
Nov. 24	at Nebraska	NR-1	L	0-37

JOHN BLAKE ERA (1996-98)

Career Record: 12-22-0 (.353)

1996 (3-8, 3-5 BIG 12)

Sept. 7	TCU	NR-NR	L	7-20
Sept. 21	at San Diego State	NR-NR	L	31-51
Sept. 28	TULSA	NR-NR	L	24-31
Oct. 5	KANSAS	NR-NR	L	24-52
Oct. 12	Texas at Dallas	NR-25	W	30-27 (OT)
Oct. 19	at Baylor	NR-NR	W	28-24
Oct. 26	at Kansas State	NR-16	L	35-42
Nov. 2	NEBRASKA	NR-5	L	21-73
Nov. 9	at Oklahoma State	NR-NR	W	27-17
Nov. 16	at Texas A&M	NR-NR	L	16-33
Nov. 23	TEXAS TECH	NR-NR	L	12-22

1997 (4-8, 2-6 BIG 12)

Aug. 23	Northwestern	NR-NR	L	0-24
Sept. 6	SYRACUSE	NR-NR	W	36-34
Sept. 20	at California	NR-NR	L	36-40
Sept. 27	LOUISVILLE	NR-NR	W	35-14
Oct. 4	at Kansas	17-20	L	17-20
Oct. 11	Texas at Dallas	NR-NR	L	24-27
Oct. 18	BAYLOR	NR-NR	W	24-23
Oct. 25	KANSAS STATE	NR-14	L	7-26
Nov. 1	at Nebraska	NR-1	L	7-69
Nov. 8	OKLAHOMA STATE	NR-25	L	7-30
Nov. 15	TEXAS A&M	NR-18	L	7-51
Nov. 22	at Texas Tech	NR-NR	W	32-21

1998 (5-6, 3-5 BIG 12)

Sept. 5	NORTH TEXAS	NR-NR	W	37-9
Sept. 12	at TCU	NR-NR	W	10-9
Sept. 19	CALIFORNIA	NR-NR	L	12-13
Oct. 3	COLORADO	NR-15	L	25-27
Oct. 10	Texas at Dallas	NR-NR	L	3-34
Oct. 17	at Missouri	NR-20	L	6-20
Oct. 24	at Oklahoma State	NR-NR	L	26-41
Oct. 31	IOWA STATE	NR-NR	W	17-14
Nov. 7	at Texas A&M	NR-7	L	0-29
Nov. 14	at Baylor	NR-NR	W	28-16
Nov. 21	TEXAS TECH	NR-NR	W	20-17

BOB STOOPS ERA (1999-present)

Career Record: 168-44 (.792)

1999 (7-5, 5-3 BIG 12)

Sept. 11	INDIANA STATE	NR-NR	W	49-0
Sept. 18	BAYLOR	NR-NR	W	41-10
Sept. 25	at Louisville	NR-NR	W	42-21
Oct. 2	at Notre Dame	23-NR	L	30-34
Oct. 9	Texas at Dallas	NR-23	L	28-38
Oct. 23	TEXAS A&M	NR-13	W	51-6
Oct. 30	at Colorado	24-NR	L	24-38
Nov. 6	MISSOURI	NR-NR	W	37-0
Nov. 13	at Iowa State	NR-NR	W	31-10
Nov. 20	at Texas Tech	NR-NR	L	28-38
Nov. 27	OKLAHOMA STATE	NR-NR	W	44-7
Dec. 31	Mississippi*	NR-NR	L	25-27

**Independence Bowl at Shreveport, La.*

2000 (13-0, 8-0 NATIONAL CHAMPIONS)

Sept. 2	UTEP	19-NR	W	55-14
Sept. 9	ARKANSAS STATE	20-NR	W	45-7
Sept. 23	RICE	17-NR	W	42-14
Sept. 30	KANSAS	14-NR	W	34-16
Oct. 7	Texas at Dallas	10-11	W	63-14
Oct. 14	at Kansas State	1-8	W	41-31
Oct. 28	NEBRASKA	3-1	W	31-14
Nov. 4	at Baylor	1-NR	W	56-7
Nov. 11	at Texas A&M	1-23	W	35-31
Nov. 18	TEXAS TECH	1-NR	W	27-13
Nov. 25	at Oklahoma State	1-NR	W	12-7
Dec. 2	Kansas State^	1-8	W	27-24
Jan. 3	Florida State*	1-3	W	13-2

^Big 12 Championship Game at Kansas City, Mo.
**Orange Bowl at Miami, Fla.*

2001 (11-2, 6-2 BIG 12)

Aug. 25	NORTH CAROLIINA	3-NR	W	41-27
Sept. 1	at Air Force	3-NR	W	44-3
Sept. 8	NORTH TEXAS	3-NR	W	37-10
Sept. 29	KANSAS STATE	3-11	W	38-37
Oct. 6	Texas at Dallas	3-5	W	14-3
Oct. 13	at Kansas	3-NR	W	38-10
Oct. 20	BAYLOR	2-NR	W	33-17
Oct. 27	at Nebraska	2-3	L	10-20
Nov. 3	TULSA	3-NR	W	58-0
Nov. 10	TEXAS A&M	3-NR	W	31-10
Nov. 17	at Texas Tech	3-NR	W	30-13
Nov. 24	OKLAHOMA STATE	4-NR	L	13-16
Jan. 1	Arkansas*	10-NR	W	10-3

**Cotton Bowl at Dallas, Texas*

2002 (12-2, 6-2 BIG 12 CHAMPIONS)

Aug. 30	at Tulsa	1-NR	W	37-0
Sept. 7	ALABAMA	2-NR	W	37-27
Sept. 14	UTEP	2-NR	W	68-0
Sept. 28	SOUTH FLORIDA	2-NR	W	31-14
Oct. 5	at Missouri	2-NR	W	31-24
Oct. 12	Texas at Dallas	2-3	W	35-24
Oct. 19	IOWA STATE	2-9	W	49-3
Nov. 2	COLORADO	2-13	W	27-11
Nov. 9	at Texas A&M	1-NR	L	26-30
Nov. 16	at Baylor	4-NR	W	49-9
Nov. 23	TEXAS TECH	4-24	W	60-15
Nov. 30	at Oklahoma State	3-NR	L	28-38
Dec. 7	Colorado^	8-12	W	29-7
Jan. 1	Washington State*	8-7	W	34-14

^Big 12 Championship Game at Houston, Texas
**Rose Bowl at Pasadena, Calif.*

2003 (12-2, 8-0 BIG 12)

Aug. 30	NORTH TEXAS	1-NR	W	37-3
Sept. 6	at Alabama	1-NR	W	20-13
Sept. 13	FRESNO STATE	1-NR	W	52-28
Sept. 20	UCLA	1-NR	W	59-24
Oct. 4	at Iowa State	1-NR	W	53-7
Oct. 11	Texas at Dallas	1-11	W	65-13
Oct. 18	MISSOURI	1-24	W	34-13
Oct. 25	at Colorado	1-NR	W	34-20
Nov. 1	OKLAHOMA STATE	1-14	W	52-9
Nov. 8	TEXAS A&M	1-NR	W	77-0
Nov. 15	BAYLOR	1-NR	W	41-3
Nov. 22	at Texas Tech	1-NR	W	56-25
Dec. 6	Kansas State^	1-13	L	7-35
Jan. 4	LSU*	3-2	L	14-21

^ Big 12 Championship Game at Kansas City, Mo.
** Sugar Bowl at New Orleans, La.*

2004 (12-1, 8-0 BIG 12 CHAMPIONS)

Sept. 4	BOWLING GREEN	2-NR	W	40-24
Sept. 11	HOUSTON	2-NR	W	63-13
Sept. 18	OREGON	2-NR	W	31-7
Oct. 2	TEXAS TECH	2-NR	W	28-13
Oct. 9	Texas at Dallas	2-5	W	12-0
Oct. 16	at Kansas State	2-NR	W	31-21
Oct. 23	KANSAS	2-NR	W	41-10
Oct. 30	at Oklahoma State	2-20	W	38-35
Nov. 6	at Texas A&M	2-22	W	42-35
Nov. 13	NEBRASKA	2-NR	W	30-3
Nov. 20	at Baylor	2-NR	W	35-0
Dec. 4	Colorado^	2-NR	W	42-3
Jan. 4	USC*	2-1	L	19-55

^ Big 12 Championship Game at Kansas City, Mo.
** Orange Bowl at Miami, Fla.*

2005 (8-4, 6-2 BIG 12)

Sept. 3	TCU	7-NR	L	10-17
Sept. 10	TULSA	18-NR	W	31-15
Sept. 17	at UCLA	21-NR	L	24-41
Oct. 1	KANSAS STATE	NR-NR	W	43-21
Oct. 8	Texas at Dallas	NR-2	L	12-45
Oct. 15	Kansas at Kansas City	NR-NR	W	19-3
Oct. 22	BAYLOR~	NR-NR	W	37-30
Oct. 29	at Nebraska	NR-NR	W	31-24
Nov. 12	TEXAS A&M	NR-NR	W	36-30
Nov. 19	at Texas Tech	NR-21	L	21-23
Nov. 26	OKLAHOMA STATE	NR-NR	W	42-14
Dec. 29	Oregon*	NR-6	W	17-14

~ Double Overtime
** Holiday Bowl at San Diego, Calif.*

ALL-TIME RESULTS

2006 (11-3, 7-1 BIG 12 CHAMPIONS)

Sept. 2	UAB	10-NR	W	24-17
Sept. 9	WASHINGTON	10-NR	W	37-20
Sept. 16	at Oregon	15-18	L	33-34
Sept. 23	MIDDLE TENNESSEE	17-NR	W	59-0
Oct. 7	Texas at Dallas	14-7	L	10-28
Oct. 14	IOWA STATE	23-NR	W	34-9
Oct. 21	COLORADO	20-NR	W	24-3
Oct. 28	at Missouri	19-23	W	26-10
Nov. 4	at Texas A&M	18-21	W	17-16
Nov. 11	TEXAS TECH	NR-NR	W	34-24
Nov. 18	at Baylor	16-NR	W	36-10
Nov. 25	at Oklahoma State	13-NR	W	27-21
Dec. 2	Nebraska*	8-19	W	21-7
Jan. 1	Boise State^~	9-8	L	42-43

* *Big 12 Championship Game at Kansas City, Mo.*
^ Fiesta Bowl at Glendale, Ariz.
~ Overtime

2007 (11-3, 6-2 BIG 12 CHAMPIONS)

Sept. 1	NORTH TEXAS	7-NR	W	79-10
Sept. 8	MIAMI	7-NR	W	51-13
Sept. 15	UTAH STATE	4-NR	W	54-3
Sept. 20	at Tulsa	4-NR	W	62-21
Sept. 29	at Colorado	3-NR	L	24-27
Oct. 6	Texas at Dallas	10-19	W	28-21
Oct. 13	MISSOURI	5-11	W	43-31
Oct. 20	at Iowa State	4-NR	W	17-7
Nov. 3	TEXAS A&M	5-NR	W	42-14
Nov. 10	BAYLOR	4-NR	W	52-21
Nov. 17	at Texas Tech	3-NR	L	27-34
Nov. 24	OKLAHOMA STATE	9-NR	W	49-17
Dec. 1	Missouri*	9-1	W	38-17
Jan. 2	West Virginia^	4-9	L	28-48

* *Big 12 Championship Game at San Antonio, Texas*
^ Fiesta Bowl at Glendale, Ariz.

2008 (12-2, 7-1 BIG 12 CHAMPIONS)

Aug. 30.	CHATTANOOGA	4-NR	W	57-2
Sept. 6	CINCINNATI	4-NR	W	52-26
Sept. 13	at Washington	3-NR	W	55-14
Sept. 27	TCU	2-24	W	35-10
Oct. 4	at Baylor	1-NR	W	49-17
Oct. 11	Texas at Dallas	1-5	L	35-45
Oct. 18	KANSAS	4-16	W	45-31
Oct. 25	at Kansas State	4-NR	W	58-35
Nov. 1	NEBRASKA	4-NR	W	62-28
Nov. 8	at Texas A&M	4-NR	W	66-28
Nov. 22	TEXAS TECH	5-2	W	65-21
Nov. 29	at Oklahoma State	3-12	W	61-41
Dec. 6	Missouri*	4-19	W	62-21
Jan. 9	Florida^	1-2	L	14-24

* *Big 12 Championship Game at Kansas City, Mo.*
^ BCS Championship at Fort Lauderdale, Fla.

2009 (8-5, 5-3 BIG 12)

Sept. 5	BYU at Arlington, Texas	3-20	L	13-14
Sept. 12	IDAHO STATE	13-NR	W	64-0
Sept. 19	TULSA	12-NR	W	45-0
Oct. 3	at Miami	8-17	L	20-21
Oct. 10	BAYLOR	19-NR	W	33-7
Oct. 17	Texas at Dallas	20-3	L	13-16
Oct. 24	at Kansas	NR-25	W	35-13
Oct. 31	KANSAS STATE	22-NR	W	42-30
Nov. 7	at Nebraska	20-NR	L	3-10
Nov. 14	TEXAS A&M	NR-NR	W	65-10
Nov. 21	at Texas Tech	NR-NR	L	13-41
Nov. 28	OKLAHOMA STATE	NR-11	W	27-0
Dec. 31	Stanford*	NR-19	W	31-27

* Brut Sun Bowl at El Paso, Texas

2010 (12-2, 6-2 BIG 12 CHAMPIONS)

Sept. 4	UTAH STATE	7-NR	W	31-24
Sept. 11	FLORIDA STATE	10-14	W	47-17
Sept. 18	AIR FORCE	7-NR	W	27-24
Oct. 25	at Cincinnati	8-NR	W	31-29
Oct. 2	Texas at Dallas	8-21	W	28-20
Oct. 16	IOWA STATE	6-NR	W	52-0
Oct. 23	at Missouri	3-18	L	27-36
Oct. 30	COLORADO	11-NR	W	43-10
Nov. 6	at Texas A&M	11-NR	L	19-33
Nov. 13	TEXAS TECH	16-NR	W	45-7
Nov. 20	at Baylor	16-NR	W	53-24
Nov. 27	at Oklahoma State	14-10	W	47-41
Dec. 4	Nebraska*	9-13	W	23-20
Jan. 1	Connecticut	7-NR	W	48-20

* *Big 12 Championship Game at Arlington, Texas*
^ Tostitos Fiesta Bowl at Glendale, Ariz.

2011 (10-3, 6-3 BIG 12)

Sept. 3	TULSA	1-NR	W	47-14
Sept. 17	at Florida State	1-5	W	23-13
Sept. 24	MISSOURI	1-NR	W	38-28
Oct. 1	BALL STATE	2-NR	W	62-6
Oct. 8	Texas at Dallas	3-11	W	55-17
Oct. 15	at Kansas	1-NR	W	47-17
Oct. 22	TEXAS TECH	3-NR	L	38-41
Oct. 29	at Kansas State	9-8	W	58-17
Nov. 5	TEXAS A&M	7-NR	W	41-25
Nov. 19	at Baylor	5-22	L	38-45
Nov. 26	IOWA STATE	12-NR	W	26-6
Dec. 3	at Oklahoma State	10-3	L	10-44
Dec. 31	vs. Iowa*	14-NR	W	31-14

* Insight Bowl at Tempe, Ariz.

2012 (10-3, 8-1 BIG 12 CHAMPIONS)

Sept. 1	at UTEP	4-NR	W	24-7
Sept. 8	FLORIDA A&M	5-NR	W	69-13
Sept. 22	KANSAS STATE	5-12	L	19-24
Oct. 6	at Texas Tech	17-NR	W	41-20
Oct. 13	Texas at Dallas	13-15	W	63-21
Oct. 20	KANSAS	9-NR	W	52-7
Oct. 27	NOTRE DAME	8-5	L	13-30
Nov. 3	at Iowa State	14-NR	W	35-20
Nov. 10	BAYLOR	14-NR	W	42-34
Nov. 17	at West Virginia	13-NR	W	50-49
Nov. 24	OKLAHOMA STATE~	14-22	W	51-48
Dec. 1	at TCU	12-NR	W	24-17
Jan. 4	vs. Texas A&M*	12-10	L	13-41

~ Overtime
* AT&T Cotton Bowl at Arlington, Texas

2013 (11-2, 7-2 BIG 12)

Aug. 31	ULM	16-NR	W	34-0
Sept. 7	WEST VIRGINIA	16-NR	W	16-7
Sept. 14	TULSA	16-NR	W	51-20
Sept. 28	at Notre Dame	14-21	W	35-21
Oct. 5	TCU	11-NR	W	20-17
Oct. 12	Texas at Dallas	12-NR	L	20-36
Oct. 19	at Kansas	18-NR	W	34-19
Oct. 26	TEXAS TECH	17-10	W	38-30
Nov. 7	at Baylor	12-5	L	12-41
Nov. 16	IOWA STATE	22-NR	W	48-10
Nov. 23	at Kansas State	22-NR	W	41-31
Dec. 7	at Oklahoma State	18-6	W	33-24
Jan. 2	vs. Alabama*	11-3	W	45-31

* Allstate Sugar Bowl at New Orleans, La.

2014 (8-5, 5-4 BIG 12)

Aug. 30	LOUISIANA TECH	4-NR	W	48-16
Sept. 6	at Tulsa	4-NR	W	52-7
Sept. 13	TENNESSEE	4-NR	W	34-10
Sept. 20	at West Virginia	4-NR	W	45-33
Oct. 4	at TCU	4-NR	L	33-37
Oct. 11	Texas at Dallas	11-NR	W	31-26
Oct. 18	KANSAS STATE	11-14	L	30-31
Nov. 1	at Iowa State	19-NR	W	59-14
Nov. 8	BAYLOR	16-10	L	14-48
Nov. 15	at Texas Tech	NR-NR	W	42-30
Nov. 22	KANSAS	23-NR	W	44-7
Dec. 6	OKLAHOMA STATE	18-NR	L	35-38 (OT)
Dec. 29	Clemson*	NR-18	L	6-40

* Russell Athletic Bowl at Orlando, Fla.

VISIT SOONERSPORTS.COM FOR THE LATEST ON OU FOOTBALL

ALL-TIME RESULTS

Records & Championships

Year	Overall	Conf.	NC	CC	BC
2014	8-5	5-4			
2013	11-2	7-2			BC
2012	10-3	8-1		CC	
2011	10-3	6-3			BC
2010	12-2	6-2		CC	BC
2009	8-5	5-3			BC
2008	12-2	7-1		CC	
2007	11-3	6-2		CC	
2006	11-3	7-1		CC	
2005	8-4	6-2			BC
2004	12-1	8-0		CC	
2003	12-2	8-0			
2002	12-2	6-2		CC	BC
2001	11-2	6-2			BC
2000	13-0	8-0	NC	CC	BC
1999	7-5	5-3			
1998	5-6	3-5			
1997	4-8	2-6			
1996	3-8	3-5			
1995	5-5-1	2-5			
1994	6-6	4-3			
1993	9-3	4-3			BC
1992	5-4-2	3-2-2			
1991	9-3	5-2			BC
1990	8-3	5-2			
1989	7-4	5-2			
1988	9-3	6-1			
1987	11-1	7-0		CC	
1986	11-1	7-0		CC	BC
1985	11-1	7-0	NC	CC	BC
1984	9-2-1	6-1		CC	
1983	8-4	5-2			
1982	8-4	6-1			
1981	7-4-1	4-2-1			BC
1980	10-2	7-0		CC	BC
1979	11-1	7-0		CC	BC
1978	11-1	6-1		CC	BC
1977	10-2	7-0		CC	
1976	9-2-1	5-2		CC	BC
1975	11-1	6-1	NC	CC	BC
1974	11-0	7-0	NC	CC	
1973	10-0-1	7-0		CC	
1972	11-1	6-1		CC	BC
1971	11-1	6-1			BC
1970	7-4-1	5-2			
1969	6-4	4-3			
1968	7-4	6-1		CC	
1967	10-1	7-0		CC	BC
1966	6-4	4-3			
1965	3-7	3-4			
1964	6-4-1	5-1			
1963	8-2	6-1			
1962	8-3	7-0		CC	
1961	5-5	4-3			
1960	3-6-1	2-4-1			
1959	7-3	6-1		CC	
1958	10-1	7-0		CC	BC
1957	10-1	6-0		CC	BC
1956	10-0	6-0	NC	CC	
1955	11-0	6-0	NC	CC	BC
1954	10-0	6-0		CC	
1953	9-1-1	6-0		CC	BC
1952	8-1-1	5-0-1		CC	
1951	8-2	6-0		CC	
1950	10-1	6-0	NC	CC	
1949	11-0	5-0		CC	BC
1948	10-1	5-0		CC	BC
1947	7-2-1	4-0-1		CC	
1946	8-3	4-1		CC	BC
1945	5-5	4-1			
1944	6-3-1	4-0-1		CC	
1943	7-2	5-0		CC	
1942	3-5-2	3-1-1			
1941	6-3	3-2			
1940	6-3	4-1			
1939	6-2-1	3-2			
1938	10-1	5-0		CC	
1937	5-2-2	3-1-1			
1936	3-3-3	1-2-2			
1935	6-3	3-2			
1934	3-4-2	2-2-1			
1933	4-4-1	3-2			
1932	4-4-1	3-2			
1931	4-7-1	1-4			
1930	4-3-1	3-1-1			
1929	3-3-2	2-2-1			
1928	5-3	3-2			
1927	3-3-2	2-3			
1926	5-2-1	3-2-1			
1925	4-3-1	3-3-1			
1924	2-5-1	2-3-1			
1923	3-5	2-4			
1922	2-3-3	1-2-2			
1921	5-3	2-3			
1920	6-0-1	4-0-1		CC	
1919	5-2-3	2-1			
1918	6-0	2-0		CC	
1917	6-4-1	1-1-1			
1916	6-5	2-1			
1915	10-0	3-0		CC	
1914	9-1-1				
1913	6-2				
1912	5-4				
1911	8-0				
1910	4-2-1				
1909	6-4				
1908	8-1-1				
1907	4-4				
1906	5-2-2				
1905	7-2				
1904	4-3-1				
1903	5-4-3				
1902	6-3				
1901	3-2				
1900	3-1-1				
1899	2-1				
1898	2-0				
1897	2-0				
1896	2-0				
1895	0-1				

Record	Conference	NC	CC	BC
850-317-53	467-150-22	7	44	28

NC - National Champions; CC - Conference Champions; BC - Bowl Champions

TY DARLINGTON

2015 OKLAHOMA FOOTBALL

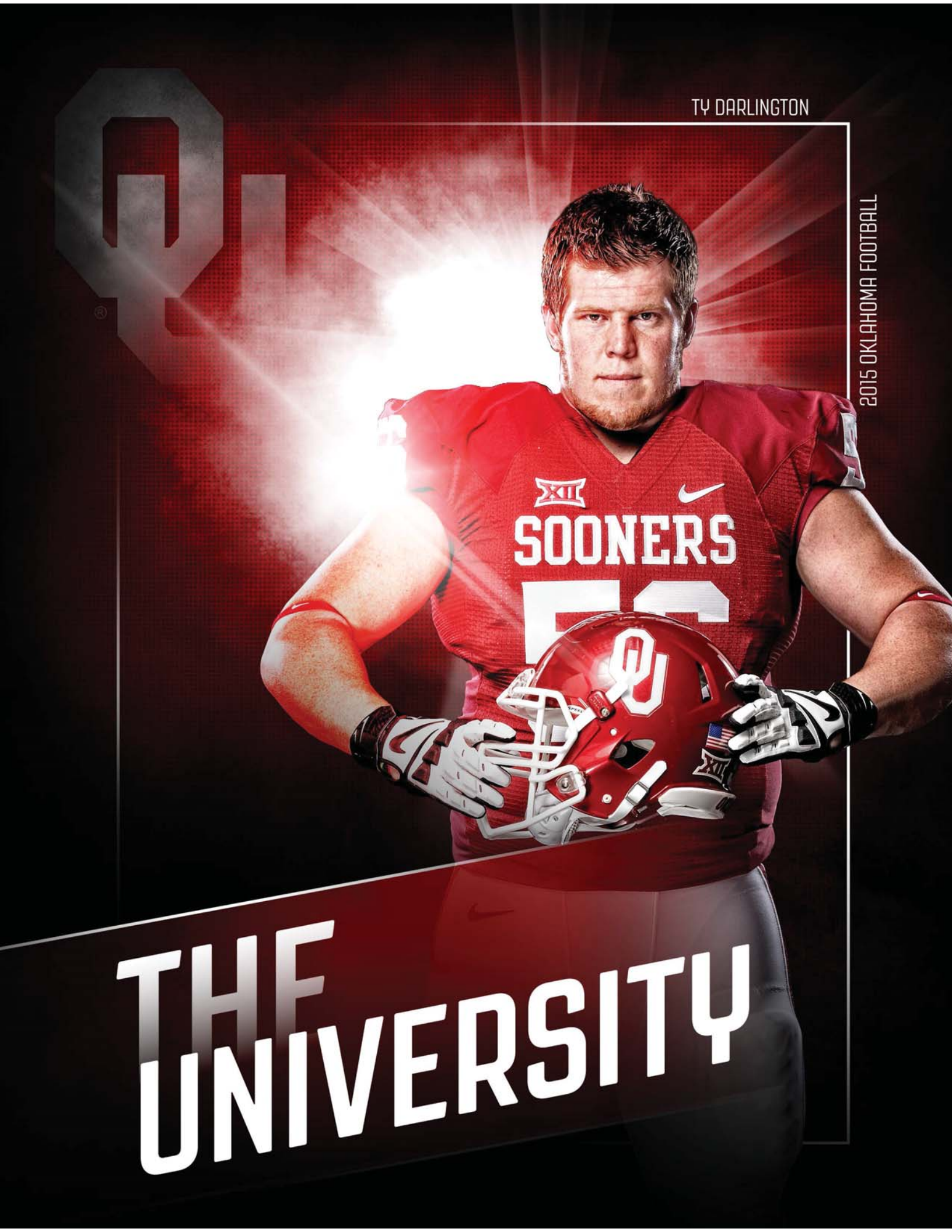

THE UNIVERSITY

UNIVERSITY PRESIDENT

David L. Boren

13th President, The University of Oklahoma

David L. Boren, who has served Oklahoma as Governor and U.S. Senator, became the 13th President of the University of Oklahoma in November 1994. He is the first person in state history to have served in all three positions. In his last U.S. Senate election, Boren received the highest percentage of the votes of any Senate candidate in the United States.

Boren is widely respected for his academic credentials, his longtime support of education, and for his distinguished political career as a reformer of the American political system. A graduate of Yale University in 1963, Boren majored in American history, graduated in the top one percent of his class and was elected Phi Beta Kappa. He was selected as a Rhodes Scholar and earned a master's degree in politics, philosophy and economics from Oxford University, England, in 1965.

In 1968, he received a law degree from the University of Oklahoma College of Law, where he was on the Law Review, elected to the Order of the Coif, and won the Bledsoe Prize as the outstanding graduate by a vote of the faculty.

As Oklahoma's governor from 1974 through 1978, Boren promoted key educational initiatives that have had an enduring impact on Oklahoma. Established during his tenure were the Oklahoma Arts Institute, the Scholar-Leadership Enrichment Program, and the Oklahoma Physicians Manpower Training Program, which provides scholarships for medical students and medical personnel who commit to practice in underserved rural areas. Also, the first state funding for Gifted and Talented classes was provided in 1976 and, from 1976 through 1978, Oklahoma ranked first among all states in the percentage increases of funding for higher education.

One of Boren's most far-reaching projects in promoting quality education at all levels is the Oklahoma Foundation for Excellence, which he founded in 1985. The foundation recognizes outstanding public school students and teachers and helps establish private local foundations to help give academic endowment grants to local public schools. As a senator, he was the author of the National Security Education Act in 1992, which provides scholarships for study abroad and for learning additional languages, as well as legislation to restore the tax deductibility of gifts of appreciated property to universities in 1993. He has served as co-chair of the U.S. President's bipartisan Intelligence Advisory Board (PIAB).

Boren, also a former state legislator, spent nearly three decades in elective politics before becoming the president of the University of Oklahoma. Boren was the youngest governor in the nation when he served from 1974 to 1978. Known as a reformer, Boren campaigned with a broom as his symbol. During his term, he instituted many progressive programs, including conflict-of-interest rules, campaign-financing disclosure, stronger open meeting laws for public bodies, more competitive bidding on state government contracts, and reform of the state's prison system, including expanded education programs for first-time offenders and the largest expansion of the work-release program in state history. He advocated and signed into law the state's Open Meeting Law in 1977.

During his time in the U.S. Senate from 1979 to 1994, Boren served on the Senate Finance and Agriculture Committees and was the longest-serving chairman of the Senate Select Committee on Intelligence. From his days as a state legislator and governor of Oklahoma to Washington, Boren carried a commitment to reform, leading numerous efforts to make government work better for American citizens. As chairman of the Senate Intelligence Committee, he strengthened oversight of secret government programs and reformed the procedures for Presidential notice of such programs to Congress.

For more than 10 years, he led the fight for congressional campaign finance reform and for legislation discouraging administration and congressional staff from cashing in on government experience and contacts by becoming lobbyists. In addition, he introduced legislation seeking to limit gifts and travel subsidies that government workers, including members of Congress, can receive from lobbyists. Boren also chaired the special 1992-93 Joint Committee on the Organization of Congress, which produced proposals to make Congress more efficient and responsive by streamlining congressional bureaucracy, reducing staff sizes and reforming procedures to end legislative gridlock. Boren left the U.S. Senate in 1994 with an approval rating of 91 percent.

Boren served from 1988 to 1997 as a member of the Yale University Board of Trustees. His university experience also includes four years on the faculty of Oklahoma Baptist University, where he was chairman of the Department of Political Science and chairman of the Division of Social Sciences. In 1993, the American Association of University Professors presented Boren with the Henry Yost Award as Education Advocate of the Year.

In April 2004, Boren received the Mory's Cup from the Mory's Association at Yale University. In making the presentation to Boren it was noted that he was the first Yale graduate in the university's history extending over three centuries to have served as a Governor, U.S. Senator and President of a major university.

Under Boren's leadership, the University of Oklahoma has developed and emerged as a "pacesetter university in American public higher education," with 31 major new programs initiated since his inauguration. They include establishment of the Joe C. and Carole Kerr McClendon Honors College, the Charles M. Russell Center for the Study of Art of the American West, a new expository writing program for freshmen modeled on the program at Harvard, the Artist-in-Residence Program, a new College of International Studies, and the Faculty-in-Residence Program, putting faculty family apartments in student residence halls. The Retired Professors Program has been started, bringing 50 retired full professors back to the University to teach freshmen. Additional new programs include a Religious Studies program to promote understanding between cultures, the Institute for Quality Communities, which fosters the creation of livable communities in the state and nation, the Center for the Creation of Economic Wealth, which allows students to partner with OU researchers and private sector mentors to advance early-stage university technologies that enhance the state's economy, and the Institute for American Constitutional Heritage, which allows students the opportunity to gain a greater understanding of our nation's history.

The number of new facilities started or completed on the campus during the Boren years has matched the explosion in new programs. Since 1994, more than $2 billion in construction projects have been completed or are under way on OU's three campuses. Among the largest of the recent projects are the $67 million National Weather Center on OU's Norman Campus, the $128 million Peggy and Charles Stephenson Cancer Center on OU's Health Sciences Center campus in Oklahoma City and the $35 million OU-Tulsa Schusterman Center Clinic.

Presidential Travel Scholarships, students from 120 countries on campus, and study abroad programs in over 50 countries and 100 cities on six continents, including OU's signature program in Arezzo, Italy, are all making OU more international. The Joe C. and Carole Kerr McClendon Honors College helps to assure that no students need to leave Oklahoma to find an educational experience to match their potential.

In 1995, Boren launched the "Reach for Excellence" fundraising campaign with a five-year goal of $200 million, which was twice as large as any fundraising drive in Oklahoma history. The drive exceeded $500 million, raising OU into the top 15 public universities in the United States in private endowment per capita. Since 1994, endowed professorships have increased from 100 to 562 and the OU donor base has grown from 17,000 to more than 191,500 friends and alumni. During Boren's tenure more than $2 billion in private gifts have been donated to the university.

Above all, the Boren years have been marked by an emphasis on putting students first. There is not a university president in the country that is more committed to students as his number one priority. He teaches a freshman-level course in political science each semester and is one of the few presidents of major universities to teach.

Boren is married to Molly Shi Boren, a former judge and English teacher. Mrs. Boren is President Emeritus of the Oklahoma Arts Institute, which provides education programs in nine arts disciplines for high school students from across the state who are gifted in the arts. Molly Boren has two degrees from the University of Oklahoma, a master's degree in English and a Juris Doctorate from the OU College of Law. A native of Seminole, Boren has two children, Carrie Boren Headington, an Episcopal minister, and David Daniel Boren, a former member of the United States Congress from Oklahoma. Devoting much of his life to public service, Boren drew from the example of his parents, the late Congressman Lyle H. Boren and Christine Boren.

DIRECTOR OF ATHLETICS

Joe Castiglione

Vice President for Intercollegiate Athletics Programs and Director of Athletics, The University of Oklahoma

When Joe Castiglione came to Oklahoma, he inherited one of the most storied programs in college athletics, and he set about creating a positive culture where core values, a dynamic mission and a collaborative spirit develop a world class experience for student-athletes.

Some would argue that his 17-year tenure represents the best of the best. With 10 national championships and 72 conference titles, including five in the 2014-15 academic year, during his tenure, Castiglione's record is certainly one of great merit. Add in the record progress in the classroom for our Sooners and you get a sense of the overall excellence that Castiglione has encouraged and built.

A place where competitive dreams come true and academic excellence are the expectations, not the exceptions, has been created at OU by Castiglione with the full support of OU President David L. Boren and OU's Board of Regents.

The 11th and second longest serving director of athletics at OU, Castiglione arrived on the Sooner campus in summer of 1998 and what he found was nothing like what we see today. He made a number of changes, and, in the process, created a team of administrators, coaches and support staff who pursue and achieve lofty goals under the banner of ethical integrity.

The Sooners continue to rank among the top 25 in the annual Learfield Director's Cup, including an all-time best of seventh in 2012-13. The 2014-15 competitive season resulted in OU's sixth consecutive top 25 finish out of 289 teams that were ranked and the 15th in the top 30 in Castiglione's 17 seasons at the helm.

Oklahoma's consistent performance in the Director's Cup has been built through overall success in competition. OU sent 19 of 21 sport teams to the postseason and a total of five teams, led by the 2015 men's gymnastics team's national title, finished in the top 10. That number included a runner-up NCAA finish by the men's tennis teams, a third-place finish by the women's gymnastics team as well as top 10 finishes from men's basketball and softball, both tied for ninth.

The true measure of achievement for Castiglione and, by extension, the department's coaches and staff, is demonstrated in the success of the student-athletes in relation to the department's mission statement "Inspiring champions today . . . Preparing leaders for tomorrow." Castiglione believes that excellence on the field of competition should correlate with the outstanding results from the classroom. OU student-athletes once again recorded a cumulative GPA over 3.00 for fall 2014 and spring 2015 semesters, a streak of seven consecutive semesters of a 3.00-plus GPA. The student-athletes produced a single semester GPA of 3.06 in the 2014 fall semester, tying the previous all-time best. A total of 11 Sooner programs recorded a perfect 1,000 Academic Progress Rate and all Sooner teams finished above the NCAA minimum APR score for the fifth consecutive year. Three teams, women's golf, women's gymnastics and women's tennis led the Big 12 in their respective sports with their perfect multi-year APR scores of 1,000. During the year, the NCAA announced that OU's student-athletes had established an all-time best 80 percent graduation success rate (GSR) and the GSR of 82.7 percent of OU's teams increased or remained the same as the previous year.

Since arriving at OU, Castiglione has insisted that daily and long-term decisions be made in a financially responsible manner. The department has closed the books in the black in each of the last 17 years, making it one of the very few Division I programs which remain totally self-sustaining. His understanding of how the department fits into the University's academic mission led to a decision to increase the direct support provided by the department on an annual basis. The most recent demonstration of that commitment led to a partnership with President Boren's office that eliminated the admission fee at OU's internationally known Fred Jones Jr. Museum of Art. Through direct and indirect support, OU Athletics provides more than $8 million annually to OU's academics budget.

Facility improvement and construction of athletics facilities has been carried out at a record pace and Castiglione takes pride in the fact that those improvements have been paid for with private money. The most recent facility completion is the $75 million Headington Hall, which provides housing for the general student population as well as student-athletes. The state-of-the-art building opened in August 2013 and makes OU the leader in providing an engaging community living option for OU students.

Castiglione understands that facilities are a key component in recruiting as well as for the thousands of Sooner fans who come to the Norman campus to cheer on their favorite team. With that knowledge, OU administrators announced a major and evolving update to the Gaylord Family Oklahoma Memorial Stadium Master Plan. To be carried out over the next several years, the improvements will directly affect every Sooner student-athlete and every fan who enters the historic stadium. The $160 million first phase is underway and will be completed during the 2016-17 academic year. In June of 2015, another multi-million dollar renovation to Lloyd Noble Center was announced as construction on the stadium facilities was about to begin.

Castiglione is quick to give full credit to the student-athletes and coaches, the staff, OU President Boren, the OU Board of Regents, the donors and the fans for the success experienced during his tenure. It was that commitment to a team approach emphasis that was one of the many qualities that that the search committee recognized when they recommended Castiglione to university administration in April of 1998 after an outstanding administrative career at Missouri.

In recognition of the many achievements of his tenure, Castiglione was named National Athletic Director of the Year in May 2009 by the Sports Business Journal. The National Football Foundation and College Hall of Fame named him the 2013 recipient of the John L. Toner Award, presented annually by the NFF to an athletic director who has demonstrated superior administrative abilities and shown outstanding dedication to college athletics and particularly college football. In April 2014, Castilgione received the Abe Lemons/Paul Hansen Award for Sports Excellence from Oklahoma City University.

His peers have honored him as well. In November 2012, the United States Sports Academy named him the winner of the Carl Maddox Sports Management Award. In October 2004, the Bobby Dodd Foundation named him Athletics Director of the Year. In 2003, he was inducted into the National Association of Collegiate Marketing Administrators Hall of Fame. In June 2001, he received the General Robert R. Neyland Athletic Director Award for lifetime achievement from the All-American Football Foundation. The National Association of Collegiate Directors of Athletics (NACDA) named him Central Region AD of the Year in 2000.

The department received the 2007 PRISM Award, presented by the School of Sports Management at the University of Massachusetts. OU was just the second Division I winner and all of the programs recognized by the selection panel were started under Castiglione's leadership with the full support of university administration.

The achievement that may bring him the most pride came in May 2007 when he completed a master's of education degree from OU. Subsequently, he became an adjunct professor in the Jeannine Rainbolt College of Education, teaching graduate classes in Marketing, Development and Leadership in Higher Education. He serves on the College's Board of Advocates. He was recently recognized for his distinguished service by OU's College of Arts & Sciences.

Castiglione was instrumental in the athletics department's major campaign, Great Expectations: The Campaign For Sooner Sports. The then largest fund-raising effort in OU athletics history included projects that impacted each of OU's 21 sports and has become a national model for intercollegiate athletics. The campaign ended three years later with more than $125 million raised and that figure is now projected to grow to over $500 million as funds continue to be raised for facility improvements and scholarship endowments.

Hired on April 30, 1998, Castiglione joined the Sooner family after serving as athletics director at Missouri. In his 17-year career with the Tigers, Castiglione, who was named director of athletics at Missouri on Dec. 15, 1993, was credited with rebuilding sports programs, hiring outstanding coaches, implementing an innovative master plan for facilities, inspiring record-setting increases in fund-raising and balancing the budget in each of his five years as athletics director.

A 1979 Maryland graduate, Castiglione received the University's Distinguished Alumnus Award in April 2007. His career journey began as the sports promotions director at Rice. He then worked a year as director of athletic fund-raising at Georgetown before being hired in 1981 at Missouri as director of communications and marketing. He will mark his 22nd year of serving student-athletes as an Athletics Director at two different institutions.

His commitment to the success of student-athletes has gone beyond the Norman campus and he has served at the national and conference level. He was elected chairman of the NCAA Division I Men's Basketball Committee for the 2015-16 academic year. He also chaired the NCAA's Football Academic Progress Rate (APR) Working Group and completed service on the NCAA Working Group on Collegiate Model-Rules Committee. He also serves on the Gatorade Collegiate Advisory Board and the National Football Foundation and College Football Hall of Fame Board of Directors.

He served three terms as the chair of the Big 12 Board of Athletics Directors and is a past president of both the Division I-A Athletic Directors Association and NACDA. He served a four-year term on the NCAA Championship/Competition Cabinet and the NCAA Baseball Committee and is a past member of the NCAA Football Special Events Certification Committee. He has served on the NCAA Diversity Leadership Strategic Planning Committee, the NCAA Division I Women's Basketball Discussion Group, the United States Olympic Committee Athlete Career and Education Strategic Working Group and the NCAA Football Issues Committee of which he now serves as chairman. A former member of the Phi Delta Theta Foundation Board of Trustees, he is a highly requested speaker at annual conventions and continuing education institutes. In November 2011, his hometown recognized him by selecting him for the Broward County (Fla.) Sports Hall of Fame.

His involvement in the local community has led to service with civic clubs, churches and charities, including the United Way of Norman, recently serving his third term as OU's campus co-chair, which resulted in the highest recorded contributions ever by faculty, staff and students to the United Way of Norman's annual campaign. He encourages student-athletes and athletics staff to participate in those efforts as well, and in 2014-15, OU Athletics representatives logged more than 4,000 hours of community service.

A native of Fort Lauderdale, Fla., Castiglione is married to the former Kristen Bartel, a 1990 graduate of the University of Missouri. They are the parents of two sons, Joseph Robert, Jr. and Jonathan Edmund.

THE CASTIGLIONE FAMILY

VISIT SOONERSPORTS.COM FOR THE LATEST ON OU FOOTBALL

ADMINISTRATORS

JOE CASTIGLIONE
Vice President for Intercollegiate Athletics Programs and Director of Athletics, The University of Oklahoma

LARRY NAIFEH
Executive Associate Director of Athletics

MICHAEL ALFORD
Senior Associate A.D. for Development

KENNY MOSSMAN
Senior Associate A.D. for External Operations

ZAC SELMON
Senior Associate A.D./Chief of Operations

JASON LEONARD
Executive Director of Compliance

LUTHER LEE
Associate A.D. for Business/Chief Financial Officer

OU ATHLETICS DEPARTMENT
The mission of the University of Oklahoma Athletics Department is to inspire champions today and prepare leaders for tomorrow by providing an excellent environment to enable student-athletes to achieve their highest academic, athletic and personal aspirations.

Core Values
Masterful
Accountable
Gracious
Inclusive
Competitive

Philosophy
The University of Oklahoma Athletics Department promotes excellence in athletics without compromising excellence in academics or integrity in its commitment to rules or conduct. Student-athletes are encouraged by the coaching and administrative staff to maintain a balance between athletics, academics and the social aspects of college.

It is believed that athletic participation gives an added dimension to the student's overall college experience and provides an opportunity for social, moral, emotional, and cultural growth and development.

The athletic programs strive to create traits that once acquired will carry over and benefit student-athletes in their personal and professional endeavors. The University of Oklahoma maintains a tradition of excellence in intercollegiate sports.

The Athletics Department continues to uphold this tradition by striving to make each athletic team and individual of championship caliber. Its staff members work to instill in student-athletes an appreciation for hard work, perseverance and pride in accomplishment. It is believed these attributes will be utilized throughout the student-athlete's life.

MIKE MEADE
Associate A.D. for Academic Services

LINDY ROBERTS
Associate A.D. for Events and Facilities

GREG TIPTON
Associate A.D. for Internal Operations

DANNY DAVIS
Assistant A.D. for Events and Facilities

MIKE HOUCK
Assistant A.D. for Strategic Communications

MATT MCMILLEN
Assistant A.D. for Football Operations

BRANDON MEIER
Assistant A.D. for Broadcast Operations

CHARLIE TAYLOR
Assistant A.D. for Ticket Operations

MCK WILLIAMS
Assistant A.D. for Development

JOE WASHINGTON
Special Assistant to the Athletics Director, Executive Director, Varsity O Association

MERV JOHNSON
Special Assistant to the Athletics Director

KELLY DAMPHOUSSE
Faculty Athletics Representative

PRENTICE GAUTT ACADEMIC CENTER

The Prentice Gautt Academic Center provides student-athletes with a modern, state-of-the-art academic support facility that promotes excellence. The environment encourages a collaboration between staff members and student-athletes. In addition, it is highly conducive to learning in all areas of students' academic endeavors and features a variety of learning centers.

Located on the second and third floors in the north end of Gaylord Family - Oklahoma Memorial Stadium, the Academic Center houses academic advising offices, a computer center and learning and skill development centers for reading, study skills, math, foreign languages, career, learning enhancement and studying.

Academic Advising

Academic Advising Services, considered a campus-advising unit, is conveniently located within the center. The athletics department employs seven professional, full-time advisors who are here to help student-athletes through the educational process.

It is important that student-athletes utilize their services. The advisors assist student-athletes with planning their class schedules and deciding on a degree program that will suit their needs. In addition, they help student-athletes with career planning, setting academic goals, academic support strategies and personal counseling.

Kerr Sooner Career Center

Whether student-athletes are freshmen, sophomores, juniors, seniors or alumni, they will benefit from the services of the Kerr Sooner Career Center. It provides a system of services that educates and guides students through the career development process.

The Career Center is dedicated to helping student-athletes make the transition from college to career by developing an individualized career plan. Opportunities are provided for student-athletes to gain the knowledge and skills necessary for resume writing and interviewing techniques. The center is also linked to the OU Career Services on campus, which offers effective job-hunting skills, on-line resume services, training and career resources.

Kerr Foundation Computer Center

Computers are an integral part of the learning experience. The Computer Center meets the technological needs of each student-athlete, while suppling state-of-the-art equipment along with the support necessary to succeed.

The Computer Center provides student-athletes with access to some of the finest computers and a complete array of educational software to help them excel in the classroom. The same resources are available through the laptop program, and are available for check-out for weekends, holidays, team travel and other academic needs.

Kerr Foundation Foreign Language Center

The Foreign Language Center offers a multi-media environment designed to enhance the learning experience in all foreign languages offered at OU, Native American languages, and English as a second language. Tutors are available during lab hours to clarify grammatical concepts and to engage in conversation practice in the target language.

In addition to learning a second language in the Foreign Language Center, student-athletes can gather information and prepare to participate in one of the university's study abroad programs.

Academic Mentoring Program

An Academic Mentor works with student-athletes in individualized sessions on different skills that are important in developing the whole student. One of the most essential skills that is encouraged and practiced in a mentor session is time management. Student-athletes have a steep learning curve when trying to balance academics and athletics, so it is pertinent to learn this skill to become successful students and athletes.

The mentors also help students learn useful study techniques such as note-taking and test-taking strategies as well as improve problem solving strategies. Mentors also teach students how to utilize their unique learning style to maximize the time spent studying for their classes.

Math and Tutoring Center

The tutoring program provides support to student-athletes in both lower division and upper division classes in order to ensure successful completion of classes. Tutors are available to assist student-athletes in all subject areas, for individual or small group sessions.

As a supplement to class instruction, the center provides all levels of math computations, concepts, and problems in order to help review course material, and offers personal and group tutoring sessions to reinforce math concepts.

Thompson Writing Center

The Writing Center offers one-on-one conferences focused on writing for all disciplines, and can assist with the organization, style, and clarity of papers. Writing consultants can help review basic writing strategies, develop proofreading skills and help students become better writers.

The goal is to help student-athletes develop the strategies they need to be successful by encouraging the use of the center for all facets of the learning and writing processes encountered in college.

VISIT SOONERSPORTS.COM FOR THE LATEST ON OU FOOTBALL

ACADEMICS/STUDENT LIFE

Academics

JAMES TROXEL
Director of Student-Athlete Advising

TERRI MOYER
Coordinator of Athletics Academics Operations & Events

ANNETTE MORAN
Assistant Director for Athletics Academic Advising - Football

TERESA TURNER
Assistant Director for Athletics Academic Advising - Football

JAYE RIDEAUX
Assistant Director for Athletics Academic Advising

ANN DEAL
Athletics Academics Administrative Assistant

ERIC BAILEY
Athletics Academic Advisor

JENNIFER JARVIS-DENNY
Foreign Language Center Coordinator

KATIE MCINTYRE
Athletics Academic Advisor

JANET JONES
Learning Specialist

BOBBY TRUJILLO
Athletics Academic Advisor

LAURA LASSITER
Academic Services Coordinator

Student Life

DR. CAROL LUDVIGSON
Director of Student-Athlete Development

BRYAN HINNEN
Director of Operations for Headington Hall

AMY MILLER
Administrative Assistant

TIFFANY BYRD
Director of Sports Nutrition

SOONER TRADITIONS

What is a Sooner?

Sports fans are hard-pressed to find a nickname that is as unique and as linked to a state's history as a Sooner. The University of Oklahoma is the only school known as Sooners.

Oklahoma Territory opened with the Land Run of 1889. Settlers from across the globe, seeking free land, made their way to the prairies of the plains to stake their claim to a new life. One of the few rules to claiming a lot of land was that all participants were to start at the same time, on the boom of a cannon. Settlers who went too early were called "Sooners."

OU athletic teams were called either Rough Riders or Boomers for 10 years before the current Sooner nickname emerged in 1908. The university actually derived its name from a pep club called 'The Sooner Rooters.' The success of University of Oklahoma athletic teams over the years has made the nickname synonymous with winning.

Crimson & Cream

In the fall of 1895, Miss May Overstreet was asked to chair a committee to select the colors of the university. The committee decided the colors should be crimson and cream and an elaborate display of the colors was draped above a platform before the student body. The students approved with great enthusiasm and immediately pennants, banners and decorations of every description appeared on the streets, in the windows, at chapel, in classrooms and all public places around campus.

Sooner Schooner

The Sooner Schooner is a Conestoga, or covered wagon, reminiscent of the mode of travel used by pioneers who settled Oklahoma. The Schooner is powered by matching white ponies named Boomer and Sooner, and it ventures onto Owen Field in a triumphant victory ride after OU scores. Although the Schooner was introduced in 1964, it did not become the official mascot until 1980. The Schooner is well-recognized by college athletics fans across the country and makes regular appearances at university functions.

Boomer Sooner!

In 1905, Arthur M. Alden, a student in history and physiology whose father was a Norman jeweler, wrote the lyrics to the fight song, borrowing the tune from Yale University's 'Boola Boola' but improvising the words. A year later, an addition was made to it from North Carolina's 'I'm a Tarheel Born' and the two combined to form the university's fight song today. Though the tune was first made known by Yale, the everlasting success of Sooner squads has taken the melody of 'Boomer Sooner' to national popularity.

Oklahoma!

The Pride of Oklahoma plays perhaps the most popular and recognizable state song in history. Oklahoma! is the final rousing chorus of Rodgers and Hammerstein's epic musical. Breaking all Broadway box office records when it opened in 1943, Oklahoma! was the first collaboration between the legendary pair who were awarded a Pulitzer Prize for their seminal work.

The OU Chant

Every fan who wears the official colors, each current student and student-athlete and all OU alumni are encouraged to stand and raise one finger in the air during the playing of the Chant – a symbolic gesture that shows the greatness of the university and the unity between all Sooners. The Chant was written in 1936 by Jessie Lone Clarkson Gilkey, who directed the OU girl's glee club from 1936 to 1938 and was voted Outstanding Faculty Woman in 1937.

O-K-L-A-H-O-M-A
Our chant rolls on and on!
Thousands strong
Join heart and song
In alma mater's praise
Of campus beautiful by day and night
Of colors proudly gleaming Red and White
'Neath a western sky
OU's chant will never die.
Live on University!

SOCIAL MEDIA

STAY UP TO DATE WITH OKLAHOMA FOOTBALL ON SOCIAL MEDIA

FACEBOOK.COM/OKLAHOMAFOOTBALL

@OU_FOOTBALL

OU_FOOTBALL

COMING IN 2016!

THIS IS OKLAHOMA FOOTBALL

GAYLORD FAMILY

OKLAHOMA MEMORIAL STADIUM

NEW FEATURES INCLUDE:

A **bowled in South End Zone**, new fan seating options, including **club seating, loge boxes and suites**, as well as a **fan plaza**, and additional **concession** and **restroom** areas.

A **137,000-square-foot Football Complex** featuring a new **locker room, training room, nutrition area, coaches offices** and **player meeting rooms**.

A **32,582-square-foot Strength and Conditioning Facility** that is **triple** the size of the current weight room, and features a **70-yard indoor turfed speed and agility training area**.

2015 SEASON SCHEDULE

AKRON	SEPT. 5
@TENNESSEE	SEPT. 12
TULSA	SEPT. 19
WEST VIRGINIA	OCT. 3
TEXAS	OCT. 10
@KANSAS STATE	OCT. 17
TEXAS TECH	OCT. 24
@KANSAS	OCT. 31
IOWA STATE	NOV. 7
@BAYLOR	NOV. 14
TCU	NOV. 21
@OKLAHOMA STATE	NOV. 28

SOONERSPORTS.COM

/OklahomaFootball @OU_Football @OU_Football

OKLAHOMA FOOTBALL

STATS SUPPLEMENT

TABLE OF CONTENTS

Individual Records 2
Team Records 4
Longest Plays 6
Rushing Records 8
Passing Records 19
Receiving Records 23
All-Purpose Yards Records . . 30
Total Offense Records 31
Returns Records 32
Punting Records 34
Scoring Records 35
Defensive Records 37
Team Records 44
Year-by-Year Totals 47
Annual Leaders 51
Best of the Stoops Era 59
Bowl Records 61
All-Time Results 64
Series Records 72
Conference Records 85
OU and the AP Top 25 87
Attendance Records 88
Television Appearances 89
All-Americans 92
National Awards 93
Academic Awards 94
All-Conference 95
Big 12 P.O.W. 98
Assistant Coaches 99
Letterwinners 100
OU in the NFL Draft 106
Overtime Games 110
Statistical Champions 111

INDIVIDUAL RECORDS

Rushing Records

MOST RUSHES
Game. . . . . .55, Steve Owens vs. Oklahoma State, 11/29/69
Season . . . . . 393, Steve Owens, 1968
Career . . . . . .958, Steve Owens, 1967-69

RUSHING YARDAGE
Game. . . . . 427, Samaje Perine vs. Kansas, 11/22/14
Season . . . . . 1,925, Adrian Peterson, 2004
Career . . . . . 4,118, Billy Sims, 1975-79

YARDS PER ATTEMPT
Game . . . . . .26.8 (6-161), Eric Mitchel vs. Kansas State, 10/15/88
Season . . . . . 8.98, Greg Pruitt, 1971
Career . . . . . 7.48, Darrell Shepard (166 carries), 1979-81

200-YARD GAMES
Season . . . . . 4, Billy Sims, 1978
Career . . . . . .7, Billy Sims, 1975-79

RUSHING YARDS BY A FRESHMAN
Game. . . . . 427, Samaje Perine vs. Kansas, 11/22/14 (true)
Season . . . . . .1,925, Adrian Peterson, 2004 (true)

RUSHING YARDS BY A QUARTERBACK
Game. . . . . 195, Thomas Lott vs. Kansas State, 11/6/76
Season . . . . . .1,289, Jack Mildren, 1971
Career . . . . . .2,713, Jamelle Holieway, 1985-88

RUSHING TOUCHDOWNS
Game. . . . . 6, Quentin Griffin vs. Texas, 10/7/00
Season . . . . . 23, Steve Owens, 1969; Billy Sims, 1979
Career . . . . . .57, Steve Owens, 1967-69

ALL-PURPOSE YARDS
Game. . . . . 446, Samaje Perine vs. Kansas, 11/22/14
. . . . . (427 Rushing, 19 Receiving Yards)
Season . . . . . .2,171, DeMarco Murray, 2008
. . . . . (1,002 Rushing, 395 Receiving, 774 Return Yards)
Career . . . . . 6,718, DeMarco Murray, 2007-10
. . . . . (3,685 Rushing, 1,571 Receiving, 1,462 Return Yards)

Passing Records

MOST PASS ATTEMPTS
Game. . . . . 71, Landry Jones vs. Oklahoma State, 11/24/12
Season . . . . . .617, Landry Jones, 2010
Career . . . . . .2,183, Landry Jones, 2009-12

PASS COMPLETIONS
Game. . . . . 46, Landry Jones vs. Oklahoma State, 11/24/12
Season . . . . . .405, Landry Jones, 2010
Career . . . . . .1,388, Landry Jones, 2009-12

COMPLETION PERCENTAGE
Game. . . . . .1.000 (8-8), Jack Jacobs vs. Kansas, 11/1/41
Season . . . . . .695 (237-341) Sam Bradford, 2007
Career . . . . . .676 (604-893), Sam Bradford, 2007-09

LOWEST INTERCEPTION PERCENTAGE
Season . . . . . .000, Monte Deere, 1962 (71 attempts)
Career . . . . . .018 Sam Bradford, 2007-09 (893 attempts, 16 int.)

MOST YARDS PASSING
Game. . . . . .554, Landry Jones at West Virginia, 11/17/12
Season . . . . . 4,720, Sam Bradford, 2008
Career . . . . . .16,646, Landry Jones, 2009-12

300-YARD GAMES
Season . . . . . .11, Sam Bradford, 2008
Career . . . . . .27, Landry Jones 2009-12

CONSECUTIVE 300-YARD GAMES
Season . . . . . .6, Sam Bradford, 2008
Career . . . . . 6, Sam Bardford, 2007-09; Landry Jones 2009-12

400-YARD GAMES
Season . . . . . .5, Landry Jones, 2011
Career . . . . . 12, Landry Jones, 2009-12

TOUCHDOWN PASSES
Game. . . . . .6, Landry Jones at West Virginia, 11/17/12
. . . . . Landry Jones vs. Tulsa, 2009
Season . . . . . .50, Sam Bradford, 2008
Career . . . . . 123, Landry Jones, 2009-12

CONSECUTIVE GAMES WITH A TOUCHDOWN PASS
Season . . . . . 14, Sam Bradford, 2008; Landry Jones, 2010
Career . . . . . .24, Josh Heupel, 1999-00

Total Offense Records

MOST TOTAL OFFENSE YARDS
Game . . . . . 572, Baker Mayfield vs. Tulsa (9/19/15)
. . . . . (487 Passing, 85 Rushing)
Season . . . . . 4,767, Sam Bradford, 2008
. . . . . (4,720 Passing, 47 Rushing)
Career . . . . . .16,271, Landry Jones, 2009-12
. . . . . (16,646 Passing, -375 Rushing)

Receiving Records

MOST PASSES CAUGHT
Game. . . . . .15, Sterling Shepard vs. Kansas State, 10/18/14
. . . . . Justin Brown vs. Oklahoma State, 11/24/12
. . . . . .Jalen Saunders vs. Notre Dame, 10/27/12
. . . . . .Ryan Broyles vs. Iowa State, 10/16/10
Season . . . . . 131, Ryan Broyles, 2010
Career . . . . . 349, Ryan Broyles, 2008-13

MOST YARDS GAINED
Game. . . . . 217, Ryan Broyles vs. Kansas, 10/15/11
Season . . . . . .1,622, Ryan Broyles, 2010
Career . . . . . 4,586, Ryan Broyles, 2008-11

YARDS PER RECEPTION
Game. . . . . .47.7, Virgil Boll vs. Colorado, 11/3/62 (3-143)
Season . . . . . .29.1, Jon Harrison, 1971 (17 rec.)
Career . . . . . 27.0, Jon Harrison, 1970-71 (30 rec.)

MOST TOUCHDOWN RECEPTIONS
Game. . . . . 4, Kenny Stills at West Virginia, 11/17/12
. . . . . 4, Jermaine Gresham vs. Texas A&M, 11/3/07
. . . . . 4, Trent Smith vs. Kansas, 10/13/01
Season . . . . . 15, Mark Clayton, 2003
. . . . . 15, Ryan Broyles, 2009
Career . . . . . 45, Ryan Broyles, 2008-11

INDIVIDUAL RECORDS

Punting Records

MOST PUNTS

Game. . . . . 18, Jack Jacobs vs. Santa Clara, 10/25/41
Season . . . . . 80, Jeff Ferguson, 2001, Mike Winchester, 1984
Career . . . . . 252, Jeff Ferguson, 1998-2001

BEST PUNTING AVERAGE

Game. . . . . 58.8, Tress Way vs. Oklahoma State, 11/28/09 (6 punts)
Season . . . . . 47.84, Jack Jacobs, 1940
Career . . . . . 44.0 Tress Way, 2009-12

Punt Return Records

MOST PUNT RETURNS

Game. . . . 8, Jack Jacobs vs. Santa Clara, 1941; Larry Grigg vs. Nebraska, 11/24/51
. . . . . Curtis Fagan vs. North Texas and Kansas State, 09/29/01
. . . . . Ryan Broyles vs. Oklahoma State, 11/28/09
Season . . . . . 53, Antonio Perkins, 2003
Career . . . . . 126, Jarrail Jackson, 1996-99

MOST PUNT RETURN YARDS

Game. . . . . 277, Antonio Perkins vs. UCLA, 09/20/03
Season . . . . . 647, Antonio Perkins, 2002
Career . . . . . 1,441, Antonio Perkins, 2002-2004

BEST PUNT RETURN AVERAGE

Game. . . . . 39.6, Antonio Perkins vs. UCLA (7-277), 09/20/03
Season . . . . . 23.5, Jack Mitchell, 1948 (22 ret.)
Career . . . . . 23.8, Jack Mitchell, 1946-48 (39 ret.)

Kickoff Return Records

MOST KICKOFF RETURNS

Game. . . . . 7, DeMarco Murray vs. Oklahoma State, 11/29/08
. . . . . Juaquin Iglesias vs. West Virginia, 1/2/08
. . . . . J. Jackson vs. Nebraska, 11/1/97
Season . . . . . 29, Juaquin Iglesias, 2007
Career . . . . . 63, Juaquin Iglesias, 2005-08

MOST KICKOFF RETURN YARDS

Game. . . . . 229, Brandon Daniels vs. Notre Dame, 10/2/99
Season . . . . . 826, Juaquin Iglesias, 2007
Career . . . . . 1,664, Juaquin Iglesias, 2005-08

BEST KICKOFF RETURN AVERAGE

Game. . . . . 45.80, Brandon Daniels vs. Notre Dame, 10/2/99 (5 ret.)
. . . . . 63.50, Orville Matthews vs. Santa Clara, 11/30/40 (2 ret.)
Season (min. 10) . . . . . 31.8, Brandon Daniels, 1999
Career (min. 20) . . . . . 27.6, DeMarco Murray, 2007-10

Scoring Records

MOST POINTS

Game. . . . . 36, Quentin Griffin vs. Texas, 10/7/00
Season . . . . . 138, Billy Sims, 1979; Steve Owens, 1969
Career . . . . . 450, Michael Hunnicutt, 2011-14

MOST TOUCHDOWNS

Game. . . . . 6, Quentin Griffin vs. Texas, 10/7/00
Season . . . . . 23, Steve Owens, 1969; Billy Sims, 1979
Career . . . . . 65, DeMarco Murray, 2007-10

MOST EXTRA POINTS

Game. . . . . 11, Tim Lashar vs. Missouri, 11/8/86
. . . . . Trey DiCarlo vs. Texas A&M, 11/8/03
. . . . . Garrett Hartley vs. North Texas, 9/1/07
Season . . . . . 94, Jimmy Stevens, 2008
Career . . . . . 219, Michael Hunnicutt, 2011-14

MOST EXTRA POINTS ATTEMPTED

Game. . . . . 11, Tim Lashar vs. Missouri, 11/8/86
. . . . . Trey DiCarlo vs. Texas A&M, 11/8/03
. . . . . Garrett Hartley vs. North Texas, 9/1/07
Season . . . . . 99, Jimmy Stevens, 2008
Career . . . . . 225, Michael Hunnicutt, 2011-14

MOST CONSECUTIVE EXTRA POINTS

Season . . . . . 66, Tim Lashar, 1986
Career . . . . . 140, Uwe von Schamann, 1976-78

MOST FIELD GOALS

Game. . . . . 4, nine times; most recently Michael Hunnicutt vs. Iowa State, 11/2611
Season . . . . . 24, Michael Hunnicutt, 2013
Career . . . . . 74, Michael Hunnicutt, 2011-14

MOST KICKER POINTS

Game. . . . . 17, Michael Hunnicutt vs. Kansas, 10/15/11
. . . . . Jimmy Stevens vs. Oklahoma State, 11/27/10
. . . . . Trey DiCarlo vs. Texas, 11/11/03
Season . . . . . 131, Trey DiCarlo, 2003
Career . . . . . 444, Michael Hunnicutt, 2011-14

Defensive Records

TOTAL TACKLES

Game. . . . . 23, Jackie Shipp vs. Missouri, 11/14/81
Season . . . . . 189, Jackie Shipp, 1981
Career . . . . . 530, Daryl Hunt, 1975-78

TACKLES BY A LINEMAN

Game. . . . . 21, Kevin Murphy vs. Missouri, 11/5/83
Season . . . . . 144, Kevin Murphy, 1983
Career . . . . . 365, Rick Bryan, 1980-83

TACKLES BY A LINEBACKER

Game. . . . . 23, Jackie Shipp vs. Missouri, 11/14/81
Season . . . . . 189, Jackie Shipp, 1981
Career . . . . . 530, Daryl Hunt, 1975-78

TACKLES BY A DEFENSIVE BACK

Game. . . . . 20, Rodney Rideau vs. Notre Dame, 10/2/99
Season . . . . . 120, Rodney Rideau, 1999
Career . . . . . 299, Zac Henderson, 1974-77

TACKLES FOR LOSS

Game. . . . . 6, Cedric Jones vs. Texas Tech, 9/17/94
Season . . . . . 24, Kelly Gregg, 1998
Career . . . . . 59, Rocky Calmus, 1998-01

INTERCEPTIONS

Game . . . . . 3, eight times; most recently by Tony Jefferson vs. Ball State, 10/1/11
Season . . . . . 9, Rickey Dixon, 1987
Career . . . . . 18, Darrell Royal, 1946-49

SACKS

Game. . . . . 5 by Cedric Jones vs. Texas Tech, 9/17/94
Season . . . . . 14, Martin Chase, 1997; Cedric Jones, 1994
Career . . . . . 31.5, Cedric Jones, 1992-95

TEAM RECORDS

Rushing Records

MOST RUSHING ATTEMPTS
Game. . . . . 96 vs. Missouri, 11/9/57
Season 879, 1972
Per Game 73.9, 1974

MOST RUSHING YARDS
Game. . . . . 768 vs. Kansas State, 10/29/88
Season 5,635, 1971

RUSHING YARDS PER ATTEMPT
Game. . . . . 10.6 (72-768) vs. Kansas State, 10/15/88
Season 7.1, 1971

Passing Records

MOST PASSING ATTEMPTS
Game. . . . . 71 vs. Oklahoma State, 11/24/12
Season 633, 2010
Per Game 47.17, 1999

MOST PASSING COMPLETIONS
Game. . . . . 46 vs. Oklahoma State, 11/24/12
Season 414, 2010
Per Game 29.57, 2010

FEWEST PASSING ATTEMPTS
Game. . . . . 0, vs. Colorado, 11/15/86
Season 63, 1976
Per Game 5.25, 1976

FEWEST COMPLETIONS
Game. . . . . 0, several times (last vs. Arizona, 9/16/89)
Season 24, 1976
Per Game 2.0, 1976

MOST YARDS PASSING
Game. . . . . 554, at West Virginia,11/17/012
Season 4,891, 2008
Per Game 349.4, 2008; 2011

COMPLETION PERCENTAGE
Game. . . . . 1.000, several times
Season 677, 2008

MOST YARDS PER ATTEMPT
Game. . . . . 25.7 vs. Colorado, 11/3/62
Season 12.77, 1971

MOST YARDS PER COMPLETION
Game. . . . . 36.1 vs. Colorado, 11/3/62
Season 26.85, 1971

MOST PASSES HAD INTERCEPTED
Game . . . . . 5, three times
Season 18, 2000

Total Offense Records

TOTAL OFFENSE
Game. . . . . 875 vs. Colorado, 10/4/80
Season 7,670, 2008
Per Game 566.83, 1971

MOST PLAYS
Game. . . . . 107 vs. Oklahoma State, 11/27/10
Season 1,211, 2010
Per Game 86.8, 1972

YARDS PER PLAY
Game. . . . . 10.6 vs. Colorado, 10/4/80
Season 7.6, 1971

FEWEST TURNOVERS
Game. . . . . 0, several times; last at Notre Dame, 9/28/13
Season 11, 2008
Per Game 0.79, 2008

SCORING
Game. . . . . 82 vs. Colorado, 10/4/80
Season 716, 2008
Per Game 51.1, 2008

MOST TOUCHDOWNS
Game. . . . . 12 vs. Colorado, 10/4/80
Season 99, 2008
Per Game 7.1, 2008

MOST RUSHING TOUCHDOWNS
Game. . . . . 12 vs. Colorado, 10/4/80
Season 62, 1971
Per Game 5.17, 1971

MOST PASSING TOUCHDOWNS
Game. . . . . 6 vs. West Virginia, 11/17/12
. . . . . vs. Tulsa, 9/19/09
Season 51, 2008
Per Game 3.64, 2008

Special Teams Records

FIELD GOALS
Game. . . . . 4 at Kansas, 10/15/11
. . . . . at Oklahoma State, 11/21/10
. . . . . vs. Baylor, 10/10/09
. . . . . at Texas A&M, 11/9/02
. . . . . vs. Iowa State, 10/7/95
. . . . . vs. Oklahoma State, 10/18/86
. . . . . vs. Penn State, 1/1/86
. . . . . vs. Texas, 10/8/66
Season 25, 2011
Per Game 2.83, 1999

FIELD GOAL PERCENTAGE
Game. . . . . 1.000, numerous times
. . . . . (last vs. Kansas, 11/22/14, 3-3)
Season 950, 2006

MOST EXTRA POINTS
Game. . . . . 11 vs. Missouri, 11/8/86; Texas A&M, 11/8/03; North Texas, 9/1/07
Season 94, 2008

EXTRA POINT PERCENTAGE
Game. . . . . 1.000, many times
Season . . . . . 1.000, several times; last, 1993 (46-46)

MOST PUNTS
Game. . . . . 21 vs. Santa Clara, 10/25/41
Season 85, 2001

PUNTING AVERAGE
Game. . . . . 58.8 vs. Oklahoma State, 11/28/09
Season 45.0, 2009

MOST PUNT RETURN YARDS
Game. . . . . 277 vs. UCLA, 9/20/03
Season 949, 1948
Per Game 86.27, 1948

MOST KICKOFF RETURN YARDS
Game. . . . . 289 vs. Notre Dame, 10/2/99
Season 1,583, 2007
Per Game 113.07, 2007

Defensive Records

FEWEST RUSHING YARDS ALLOWED
Game. . . . . -52 vs. Kansas, 11/1/86
Season 594, 1948
Per Game 54.00, 1949

FEWEST RUSHING ATTEMPTS
Season 296, 1999
Per Game 26.9, 1999

FEWEST RUSHING YARDS PER ATTEMPT
Season 1.58, 1986

FEWEST PASSING YARDS ALLOWED
Game. . . . . -2 vs. Oklahoma State, 11/13/93
Season 555, 1956
Per Game 55.50, 1956

FEWEST PASSING COMPLETIONS
Season 47, 1960
Per Game 4.7, 1960

MOST SACKS
Game. . . . . 9 vs. Nebraska, 10/29/05
Season 48, 1986
Per Game 4.09, 1989

FEWEST POINTS ALLOWED
Game. . . . . 0, 252 times (120 since 1938); last vs. Louisiana-Monroe, 8/31/13
Season 29, 1938
Per Game 2.64, 1938

FEWEST TOUCHDOWNS ALLOWED
Game. . . . . 0, several times;
. . . . . last vs. Louisiana-Monroe, 2013
Season 4, 1938
Per Game 0.36, 1938

TOTAL DEFENSE
Game. . . . . 14 vs. Washington State, 12/3/38
Season 1,226, 1938
Per Game 111.45, 1938

LONGEST PLAYS

Offense

ALL PLAYS

	Yds.	Player	Pos.	Cl.	TD	Play/Passer	Opponent
1.	100	Roy Finch	RB	Jr.	Y	KO Return	Kansas, 10/20/12
	100*	Mark Bradley	WR	Jr.	Y	KO Return	Iowa State, 10/4/03
	100	Buster Rhymes	RB	Fr.	Y	KO Return	Kansas St., 10/18/80
	100	Al Needs	DB	Fr.	Y	Int. Return	Kansas St., 10/27/45
	100	Julian Wilson	DB	Sr.	Y	Int. Return	Tennessee, 9/13/14
	100	Alex Ross	RB	So.	Y	KO Return	West Virginia, 9/20/14
7.	99*	Jerome Ledbetter	RB	Fr.	Y	KO Return	Colorado, 10/4/80
	99	Joe Golding	DB	Jr.	Y	Int. Return	Texas, 10/12/46
9.	97	Derrick Strait	DB	Sr.	N	Int. Return	Texas Tech, 11/22/03
10.	96	Jeff Frazier	RB	Jr.	Y	Rush	North Texas, 9/23/95
	96	Randy Hughes	DB	Jr.	Y	Int. Return	Colorado, 10/20/73
	96	Buck McPhail	RB	Jr.	N	Rush	Kansas State, 11/3/51
	96	Darrell Royal	QB	Jr.	Y	Punt Return	Kansas St.,10/16/48
14.	95	Damien Williams	RB	Jr.	Y	Rush	Texas, 10/13/12
	95	Rickey Dixon	DB	Sr.	Y	Int. Return	Oklahoma St., 11/7/87
	95	Jerome Ledbetter	RB	Fr.	Y	KO Return	Oklahoma St., 11/29/80
	95	Ben Hart	WR	So.	Y	R. Fletcher	Florida State, 1/2/65
	95	George Thomas	RB	Sr.	Y	KO Return	Boston Coll., 9/23/49
19.	94	David Baker	QB	Jr.	Y	Int. Return	Duke, 1/1/58
	94	Otis Rogers	RB	Jr.	Y	KO Return	Kansas St., 10/30/37
21.	93	J.T. Thatcher	DB	Sr.	N	KO Return	Kansas St., 12/2/00
	93	Eddie Hinton	WR	So.	Y	Punt Return	Colorado, 10/29/66
23.	92	DeMarco Murray	RB	Fr.	Y	Rush	Utah State, 9/15/07
	92	Orville Matthews	RB	Jr.	Y	KO Return	Santa Clara, 11/30/40
25.	91	Alex Ross	RB	So.	Y	KO Return	Texas, 10/11/14
	91	Jalen Saunders	WR	Sr.	Y	Punt Return	Iowa State, 11/16/13
	91	DeMarco Murray	RB	Fr.	Y	KO Return	Baylor, 11/10/07
	91	Antonio Perkins	DB	So.	Y	Punt Return	Tulsa, 9/30/02
	91	Tommy McDonald	RB	So.	Y	Punt Return	Iowa State, 11/12/55
	91	Jimmy Harris	QB	So.	Y	Rush	Kansas, 10/16/54
31.	**90**	**Alex Ross**	**RB**	**Jr.**	**N**	**KO Return**	**Okla. St., 11/28/15**
	90	Justin Brown	WR	Sr.	Y	Punt Return	Kansas, 10/20/12
	90	P.J. Mills	WR	Sr.	Y	E. Moore	Iowa State, 10/7/95
	90**	Mike Thomas	RB	So.	Y	Rush	Oregon, 9/23/72
	90	Lance Rentzel	RB	Sr.	Y	J. Hammond	Maryland, 9/19/64
	90	George Thomas	RB	Sr.	Y	Rush	Oklahoma St., 11/26/49

** First career return*

*** First career rushing attempt*

RUSHING

	Yds.	Player	Pos.	Cl.	TD	Opponent
1.	96	Jeff Frazier	RB	Jr.	Y	North Texas, 9/23/95
	96	Buck McPhail	RB	Jr.	N	Kansas State, 11/3/51
3.	95	Damien Williams	RB	Jr.	Y	Texas, 10/13/12
4.	92	DeMarco Murray	RB	Fr.	Y	Utah State, 9/15/07
5.	91	Jimmy Harris	QB	So.	Y	Kansas, 10/16/54
6.	90	Mike Thomas	RB	So.	Y	Oregon, 9/23/72
	90	George Thomas	RB	Sr.	Y	Oklahoma State, 11/26/49
8.	89	Damien Williams	RB	Jr.	Y	Florida A&M, 9/8/12
	89	Darrell Shepard	QB	Jr.	Y	Colorado, 10/4/80
10.	88	Keith Jackson	TE	So.	Y	Nebraska, 11/23/85
11.	86	De'Mond Parker	RB	Fr.	Y	San Diego State, 9/21/96
	86	Anthony Stafford	RB	Sr.	Y	Texas, 10/8/88
	86	Marcus Dupree	RB	Fr.	Y	Nebraska, 11/26/82
	86	Leon Heath	RB	Jr.	Y	LSU, 2/2/50
15.	85	Eric Mitchel	RB	Sr.	Y	Kansas State, 10/15/88
16.	84	Adrian Peterson	RB	So.	Y	Oklahoma State, 11/26/05
	84	David Overstreet	RB	Sr.	N	Colorado, 10/4/80
	84	Elvis Peacock	RB	Jr.	Y	Oklahoma State, 10/23/76
	84	Joe Don Looney	RB	Jr.	Y	Colorado, 11/3/62
20.	82	Anthony Stafford	RB	So.	Y	Missouri, 11/8/86
	82	Eric Mitchel	RB	Jr.	Y	Kansas State, 10/17/87
	82	Mike McClellan	RB	Sr.	Y	Kansas State, 11/4/61
	82	George Thomas	RB	Jr.	Y	Santa Clara, 9/25/48
	82	Alex Ross	RB	So.	Y	Tulsa, 9/6/14
24.	81	Leon Heath	RB	Jr.	Y	Santa Clara, 11/19/49
	81	Joe Golding	RB	Jr.	Y	Kansas State, 10/19/46

PASSING

	Yds.	Receiver	Passer	TD	Opponent
1.	95	Ben Hart	Ronnie Fletcher	Y	Florida State, 2/2/65
2.	90	P.J. Mills	Eric Moore	Y	Iowa State, 10/7/95
	90	Lance Rentzel	John Hammond	Y	Maryland, 9/19/64
4.	87	Max Boydston	Buddy Leake	Y	California, 9/18/54
5.	86	Cameron Kenney	Landry Jones	Y	Oklahoma State, 11/27/10
	86	Wahoo McDaniel	Bobby Boyd	Y	West Virginia, 9/27/58
7.	83	Virgil Boll	Monte Deere	Y	Colorado, 11/3/62
8.	82	Jaz Reynolds	Blake Bell	N	Tulsa, 9/14/13
	82	Arthur Guess	Steve Collins	Y	Nebraska, 11/18/89
10.	81	Ryan Broyles	Landry Jones	Y	Colorado, 10/30/10
11.	80	Larry Grigg	Buddy Leake	Y	Pittsburgh, 10/3/53
	80	Ted Long	Cale Gundy	Y	Colorado, 10/27/90

Special Teams

KICKOFF RETURNS

	Yds.	Player	Pos.	Cl.	TD	Opponent
1.	100	Roy Finch	RB	Jr.	Y	Kansas, 10/20/12
	100~	Mark Bradley	DB	Jr.	Y	Iowa State, 10/4/03
	100	Buster Rhymes	RB	Fr.	Y	Kansas State, 10/18/80
	100	Alex Ross	RB	So.	Y	West Virginia, 9/20/14
5.	99~	Jerome Ledbetter	RB	Fr.	Y	Colorado, 10/4/80
6.	95	Jerome Ledbetter	RB	Fr.	Y	Oklahoma State, 10/29/80
	95	George Thomas	RB	Fr.	Y	Boston College, 9/23/49
8.	94	Otis Rogers	RB	Jr.	Y	Kansas State, 10/30/37
9.	93	J.T. Thatcher	DB	Sr.	N	Kansas State, 12/2/00
10.	92	Orville Matthews	RB	Jr.	Y	Santa Clara, 11/30/40
11.	91	DeMarco Murray	RB	Fr.	Y	Baylor, 11/10/07
	91	Alex Ross	RB	So.	Y	Texas, 10/11/14
13.	**90**	**Alex Ross**	**RB**	**Jr.**	**N**	**Oklahoma St., 11/28/15**
14.	89	Brandon Daniels	WR	Sr.	Y	Notre Dame, 10/2/99
15.	88	Juaquin Iglesias	WR	So.	Y	Baylor, 11/18/06
	88	Antwone Savage	WR	Jr.	Y	North Carolina, 9/25/01
17.	85	Joe Wylie	RB	Jr.	Y	Pittsburgh, 9/25/71
18.	81	DeMarco Murray	RB	Fr.	Y	Tulsa, 9/20/07
	81	Antwone Savage	WR	Sr.	N	Texas, 10/12/02
20.	80*	Alex Ross	RB	So.	N	Louisiana Tech, 8/30/14
	80	Jack Mitchell	QB	So.	N	TCU, 11/2/46

~ First career kickoff return attempt

PUNT RETURNS

	Yards	Player	Pos.	Cl.	TD	Opponent
1.	96	Darrell Royal	QB	Jr.	Y	Kansas State, 10/16/48
2.	93	Eddie Hinton	WR	So.	Y	Colorado, 10/29/66
3.	91	Jalen Saunders	WR	Sr.	Y	Iowa State, 11/16/13
	91	Antonio Perkins	DB	So.	Y	Tulsa, 9/30/02
	91	Tommy McDonald	RB	So.	Y	Iowa State, 11/12/55
6.	90	Justin Brown	WR	Sr.	Y	Kansas, 10/20/12
7.	87	Ryan Broyles	WR	So.	Y	Oklahoma State, 11/28/09
	87	Darrius Johnson	DB	Jr.	Y	Missouri, 11/5/94
9.	85	Freddie Nixon	RB	So.	Y	Iowa State, 10/22/77
10.	84	Antonio Perkins	DB	Jr.	Y	UCLA, 9/20/03
11.	83	Buddy Jones	RB	Jr.	Y	Iowa State, 10/29/49
12.	82	Antonio Perkins	DB	So.	Y	South Florida, 9/28/02
13.	81	Jalen Saunders	WR	Jr.	Y	Oklahoma State, 11/24/12
	81	J.T. Thatcher	DB	Jr.	Y	Oklahoma State, 11/27/99
	81	Jackie Sandefer	RB	Jr.	Y	Iowa State, 10/5/57

LONGEST PLAYS

FIELD GOALS

	Yds.	Player	Cl.	Opponent
1.	60	Tony DiRienzo	So.	Kansas, 11/17/73
2.	58	Uwe von Schamann	Jr.	Oklahoma State, 11/5/77
3.	56	Tony DiRienzo	Sr.	Oklahoma State, 11/1/75
4.	54	R.D. Lashar	Jr.	Missouri, 11/3/90
	54	Uwe von Schamaan	Sr.	Missouri, 9/30/78
	54	Uwe von Schamaan	So.	Colorado, 10/30/76
7.	53	Michael Hunnicutt	Fr.	Kansas State, 10/29/11
	53	Garrett Hartley	Jr.	Utah State, 9/15/07
	53	R.D. Lashar	Fr.	Tulsa, 9/26/87
	53	Michael Keeling	Jr.	Florida State, 1/1/80
	53	John Carrol	So.	Auburn, 1/1/72
12.	52	Garrett Hartley	So.	Texas, 10/8/05
	52	Scott Blanton	Jr.	Iowa State, 10/2/93
	52	Tony DiRienzo	Sr.	Kansas, 11/8/75
15.	51	Jeremy Alexander	Sr.	Texas Tech, 11/22/97
	51	Scott Blanton	So.	Texas, 10/10/92
	51	Bruce Derr	Sr.	Oklahoma State, 11/28/70
18.	50	Five occurences; most recently by G. Hartley vs. Nebraska, 10/29/05		

PUNTS

	Yds.	Player	Pos.	Cl.	Opponent
1.	91	Wahoo McDaniel	TE	Jr.	Iowa State, 11/8/58
2.	87	Joe Wylie	RB	So.	Kansas State, 10/24/70
3.	85	Tress Way	P	So.	Utah State, 9/4/10
4.	81	Brian Lewis	P	So.	Oklahoma State, 11/9/96
	81	Darrell Royal	QB	Jr.	Oklahoma State, 11/27/48
6.	79	Jack Jacobs	RB	Jr.	Nebraska, 11/2/40
7.	78	Brian Lewis	P	Fr.	Missouri, 10/28/95
	78	Scott Blanton	P/K	Jr.	Texas Tech, 12/24/93
	78	Todd Thomsen	P	So.	Iowa State, 10/3/87
	78	Michael Keeling	K/P	Jr.	Kansas, 10/17/81
	78	Billy Pricer	RB	Sr.	North Carolina, 9/29/56
	78	Darrell Royal	QB	So.	Missouri, 11/15/47
13.	77	Jimmy Carpenter	RB	Sr.	Colorado, 10/28/61
	77	Huel Hamm	RB	Sr.	Iowa State, 10/31/42
	77**	Jack Jacobs	RB	Jr.	Kansas State, 10/19/40
16.	76	Joe Washington	RB	Sr.	Texas, 10/1175
	76	Jack Jacobs	RB	Sr.	Santa Clara, 10/25/41
18.	75	Tress Way	P	Sr.	TCU, 12/1/12
	75	Michael Cohen	K/P	Jr.	Texas A&M, 11/4/06
	75	Darrell Royal	QB	Jr.	North Carolina, 1/1/49
	75	Jack Jacobs	RB	Jr.	Kansas, 11/9/40

***Two 77-yard punts in the same game*

Defense

INTERCEPTION RETURNS

	Yds.	Player	Pos.	Cl.	TD	Opponent
1.	100	Al Needs	DB	Fr.	Y	Kansas State, 10/27/45
	100	Julian Wilson	DB	Sr.	Y	Tennessee, 9/13/14
3.	99	Joe Golding	DB	Jr.	Y	Texas, 10/12/46
4.	97	Derrick Strait	DB	Sr.	N	Texas Tech, 11/22/03
5.	96	Randy Hughes	DB	Jr.	Y	Colorado, 10/20/73
6.	95	Rickey Dixon	DB	Sr.	Y	Oklahoma State, 11/7/87
7.	94	David Baker	QB	Jr.	Y	Duke, 1/1/58
8.	85	Dominique Franks	DB	Jr.	Y	Kansas, 10/24/09
	85	J.T. Thatcher	DB	Sr.	Y	Texas Tech, 11/18/00
10.	82	Carl Dodd	QB	So.	Y	Maryland, 1/2/56
	82	Johnny West	RB	So.	Y	Kansas State, 10/21/44

FUMBLE RETURNS

	Yds.	Player	Pos.	Cl.	TD	Opponent
1.	69	Cory Heinecke	DL	Sr.	Y	Air Force, 9/1/01
2.	65	Marlon Wesley	DB	Sr.	Y	San Diego State, 9/9/95
3.	61	Reggie Smith	DB	Jr.	Y	Miami, 9/8/07
	61	Claire Morford	OL	So.	Y	Marquette, 11/22/41
5.	58	Dante Jones	LB	Sr.	Y	North Texas, 9/5/87
	58	Aubrey Beavers	DL	Jr.	Y	Colorado, 10/17/92
7.	57	Clyde Powers	DB	Jr.	Y	Clemson, 9/30/72
8.	56	Jamell Fleming	DB	Sr.	Y	Texas, 10/8/11
	56	John Goodman	DL	Jr.	Y	Kansas, 11/10/79
10.	53	Keenan Clayton	LB	Jr.	N	Texas Tech, 11/22/08

OPPONENTS' LONGEST PLAYS

	Yds.	Player	Type of Play	Team
1.	100	Fozzy Whittaker	Kickoff Return	Texas, 10/8/11
	100	Coryell Judie	Kickoff Return	Texas A&M, 11/6/10
	100	Mack Heron	Kickoff Return	Kansas State, 11/9/68
4.	99	Eric Vann	Rush	Kansas, 10/4/97
	99	Wes Caswell	Troy DeGar Pass	Tulsa, 9/28/96
6.	98	Brandon Banks	Kickoff Return	Kansas State, 10/24/09
	98	Cyrus Gray	Kickoff Return	Texas A&M, 11/8/08
	98	Shaun Rochon	Kickoff Return	Baylor, 10/22/05
9.	97	Mardy Gilyard	Kickoff Return	Cincinnati, 9/6/08
	97	Wayne McGarity	Major Applewhite Pass	Texas, 10/10/98
11.	96	Jordan Shipley	Kickoff Return	Texas, 10/11/08
12.	95	Willie Jones	Kickoff Return	Iowa State, 10/30/71
13.	93	Gale Sayers	Kickoff Return	Kansas, 10/17/64
14.	92	Charles Johnson	Koy Detmer Pass	Colorado, 10/17/92
	92	Tyreek Hill	Punt Return	Oklahoma State, 12/6/14
16.	90	Tyler Lockett	Jake Waters Pass	Kansas State, 11/23/13
	90	Perrish Cox	Kickoff Return	Oklahoma State, 10/11/08
	90	Eric Williams	Todd Doxson Pass	Iowa State, 10/7/95

RUSHING RECORDS

RUSHING YARDS • GAME

	Yards	Player	Pos.	Class	Att.	Opponent, Year
1.	427	Samaje Perine	RB	Fr.	34	Kansas, 11/22/14
2.	294	Greg Pruitt	RB	Jr.	19	Kansas State, 10/23/71
3.	291	De'Mond Parker	RB	So.	31	Texas, 10/11/97
4.	282	Billy Sims	RB	Sr.	36	Missouri, 11/17/79
5.	274	Mike Gaddis	RB	So.	29	Oklahoma State, 10/7/89
6.	261	Steve Owens	RB	Sr.	55	Oklahoma State, 11/29/69
7.	259	Earl Johnson	RB	Fr.	28	Colorado, 11/12/83
8.	258	David Overstreet	RB	Sr.	18	Colorado, 10/4/80
9.	249	Adrian Peterson	RB	Fr.	33	Oklahoma State, 10/30/04
10.	248	Quentin Griffin	RB	Sr.	32	Texas, 10/12/02
	248	Steve Owens	RB	Sr.	53	Iowa State, 11/1/69

RUSHING YARDS • CONSECUTIVE GAMES

	Yards	Player	Class	Opponents (Yards)	Dates
1.	640	Samaje Perine	Fr.	Texas Tech (213), Kansas (427)	11/15-22/14
2.	529	Billy Sims	Sr.	Missouri (282), Nebraska (247)	11/17-24/79
3.	484	Greg Pruitt	Jr.	Colorado (190), Kansas St. (294)	10/16-23/71

RUSHING YARDS • SEASON

	Yards	Player	Pos.	Class	Year	Car.	Avg.	TD
1.	1,925	Adrian Peterson	RB	Fr.	2004	339	5.70	15
2.	1,896	Billy Sims	RB	Jr.	1978	256	7.41	22
3.	1,884	Quentin Griffin	RB	Sr.	2002	287	6.56	15
4.	1,760	Greg Pruitt	RB	Jr.	1971	196	8.98	18
5.	1,713	Samaje Perine	RB	Fr.	2014	263	6.51	21
6.	1,670	Billy Sims	RB	Sr.	1979	248	6.73	23
7.	1,649	Steve Owens	RB	Jr.	1968	393	4.20	21
8.	1,523	Steve Owens	RB	Sr.	1969	358	4.25	23
9.	1,344	Mike Gaddis	RB	Sr.	1991	241	5.58	17
10.	1,321	Joe Washington	RB	Jr.	1974	194	6.81	12
11.	**1,291**	**Samaje Perine**	**RB**	**So.**	**2015**	**211**	**6.12**	**15**
12.	1,289	Jack Mildren	QB	Sr.	1971	223	5.78	20
13.	1,220	Chris Brown	RB	Jr.	2008	217	5.62	20
14.	1,214	DeMarco Murray	RB	Sr.	2010	282	4.30	15
15.	1,184	De'Mond Parker	RB	Fr.	1996	180	6.58	10
16.	1,173	Joe Washington	RB	So.	1973	176	6.66	9
17.	1,144	Marcus Dupree	RB	Fr.	1982	146	7.84	12
18.	1,143	De'Mond Parker	RB	So.	1997	194	5.89	6
19.	1,108	Adrian Peterson	RB	So.	2005	220	5.04	14
20.	1,095	Stanley Wilson	RB	Jr.	1981	168	6.52	4
21.	1,076	De'Mond Parker	RB	Jr.	1998	205	5.25	5
22.	1,072	Billy Vessels	RB	Sr.	1952	167	6.42	17
23.	1,052	Joe Wylie	RB	So.	1970	175	6.01	13
24.	1,047	Spencer Tillman	RB	Fr.	1983	188	5.57	9
25.	1,024	Greg Pruitt	RB	Sr.	1972	173	5.92	13
26.	1,018	Buck McPhail	RB	Sr.	1952	161	6.32	8
27.	1,014	Waymon Clark	RB	Jr.	1973	209	4.85	6
28.	1,012	Adrian Peterson	RB	Jr.	2006	188	5.38	12
29.	1,009	Allen Patrick	RB	Sr.	2007	173	5.83	8
30.	1,002	DeMarco Murray	RB	So.	2008	179	5.60	14
31.	1,001	Jerald Moore	RB	Jr.	1995	165	6.07	9

RUSHING YARDS • CAREER

	Yards	Player	Pos.	Year	Car.	Avg.	TD
1.	4,118	Billy Sims	RB	1975-79	593	6.94	53
2.	4,071	Joe Washington	RB	1972-75	675	6.03	39
3.	4,045	Adrian Peterson	RB	2004-06	747	5.40	40
4.	4,041	Steve Owens	RB	1967-69	958	4.22	57
5.	3,938	Quentin Griffin	RB	1999-02	744	5.29	44
6.	3,685	DeMarco Murray	RB	2007-10	759	4.86	50
7.	3,403	De'Mond Parker	RB	1996-98	579	5.88	21
8.	3,198	Stanley Wilson	RB	1979-82	567	5.64	15
9.	3,122	Greg Pruitt	RB	1970-72	422	7.40	38
10.	**3,004**	**Samaje Perine**	**RB**	**2014-**	**474**	**6.34**	**36**
11.	2,923	Chris Brown	RB	2006-09	627	4.67	42
12.	2,910	Lydell Carr	RB	1984-87	563	5.17	21
13.	2,726	Mike Gaddis	RB	1988-91	443	6.15	30
14.	2,713	Jamelle Holieway	QB	1985-88	539	5.03	32
15.	2,438	James Allen	RB	1993-96	563	4.33	7
16.	2,431	Kenny King	RB	1975-78	391	6.22	10
17.	2,425	Spencer Tillman	RB	1983-86	456	5.32	22
18.	2,404	Jim Grisham	RB	1962-64	474	5.07	18
19.	2,331	Kejuan Jones	RB	2002-05	605	3.84	36
20.	2,298	Dewell Brewer	RB	1988-92	447	5.14	18
21.	2,230	George Thomas	RB	1946-49	367	6.06	30
22.	2,199	Clendon Thomas	RB	1955-57	323	6.81	31
23.	2,163	Elvis Peacock	RB	1974-77	352	6.14	28
24.	2,153	Billy Vessels	RB	1950-52	346	6.33	31
25.	2,146	Thomas Lott	QB	1975-78	442	4.85	30
26.	2,124	Steve Davis	QB	1973-75	534	3.98	34
27.	2,119	Leon Crosswhite	RB	1970-72	468	4.53	11
28.	2,111	Jerald Moore	RB	1993-95	388	5.44	25
29.	2,025	Jack Mildren	QB	1969-71	541	3.74	32
30.	2,018	Leon Heath	RB	1948-50	287	7.03	17
31.	2,016	Leon Perry	RB	1985-89	423	4.77	21

RUSHING ATTEMPTS • GAME

	Att.	Player	Pos.	Class	Opponent, Year
1.	55	Steve Owens	RB	Sr.	Oklahoma State, 11/29/69
2.	53	Steve Owens	RB	Sr.	Iowa State, 11/1/69
3.	47	Steve Owens	RB	Jr.	Kansas State, 11/2/68
4.	46	Steve Owens	RB	Jr.	Missouri, 11/16/68
5.	44	Steve Owens	RB	Sr.	Kansas, 11/9/68
6.	41	Steve Owens	RB	Jr.	Nebraska, 11/23/68
7.	40	Steve Owens	RB	Sr.	Wisconsin, 9/20/69
8.	39	Ron Shotts	RB	Jr.	Oklahoma State, 12/3/66
9.	38	Dewell Brewer	RB	Fr.	Kansas State, 11/11/89
10.	37	Spencer Tillman	RB	Fr.	Hawaii, 12/3/83
	37	Steve Owens	RB	Jr.	Kansas, 11/9/68
	37	Steve Owens	RB	Jr.	N.C. State, 9/28/68

RUSHING ATTEMPTS • SEASON

	Att.	Player	Cl.	Year
1.	393	Steve Owens	Jr.	1968
2.	358	Steve Owens	Sr.	1969
3.	339	Adrian Peterson	Fr.	2004
4.	287	Quentin Griffin	Sr.	2002
5.	282	DeMarco Murray	Sr.	2010
6.	263	Samaje Perine	Fr.	2014
7.	256	Billy Sims	Jr.	1978
8.	248	Billy Sims	Sr.	1979
9.	241	Mike Gaddis	Sr.	1991
10.	225	Kejuan Jones	So.	2003

RUSHING ATTEMPTS • CAREER

	Att.	Player	Years
1.	958	Steve Owens	1967-69
2.	759	DeMarco Murray	2007-10
3.	747	Adrian Peterson	2004-06
4.	744	Quentin Griffin	1999-02
5.	675	Joe Washington	1972-75
6.	627	Chris Brown	2006-09
7.	605	Kejuan Jones	2002-05
8.	593	Billy Sims	1975-79
9.	579	De'Mond Parker	1996-98
10.	567	Stanley Wilson	1979-82

RUSHING TOUCHDOWNS • GAME

	TD	Player	Class	Opponent, Date
1.	6	Quentin Griffin	So.	Texas, 10/7/00
2.	5	Samaje Perine	Fr.	Kansas, 11/22/14
	5	DeMarco Murray	Fr..	North Texas, 9/1/07
	5	Jerald Moore	So.	Oklahoma State, 12/12/94
	5	Steve Owens	Jr.	Nebraska, 12/23/68
6.	**4**	**Samaje Perine**	**So.**	**Texas Tech, 10/24/15**

RUSHING RECORDS

4	Samaje Perine	Fr.	West Virginia, 9/20/14
4	Blake Bell	So.	Texas, 10/13/12
4	Damien Williams	Jr.	Florida A&M, 9/1/12
4	Blake Bell	Fr.	Baylor, 11/1911
4	Dominique Whaley	Jr.	Tulsa, 9/3/11
4	Kejuan Jones	So.	Texas Tech, 11/22/03
4	Mike Gaddis	Sr.	Missouri, 11/9/91
4	Jamelle Holieway	Jr.	North Carolina, 9/12/87
4	Earl Johnson	Sr.	Kansas, 11/1/86
4	J.C. Watts	Sr.	Oklahoma State, 11/29/80
4	Buster Rhymes	Fr.	Colorado, 10/4/80
4	Billy Sims	Sr.	Iowa State, 10/27/79
4	Billy Sims	Sr.	Colorado, 10/6/79
4	Billy Sims	Jr.	Oklahoma State, 11/18/78
4	Billy Sims	Jr.	Missouri, 9/30/78
4	Joe Washington	Jr.	Colorado, 10/19/74
4	Steve Owens	Sr.	Iowa State, 11/1/69
4	Steve Owens	Sr.	Colorado, 10/18/69
4	Steve Owens	Sr.	Wisconsin, 9/20/69
4	Steve Owens	Jr.	Iowa State, 10/19/68
4	Jim Grisham	Jr.	Oklahoma State, 11/30/63
4	Buddy Leake	Fr.	Oklahoma State, 12/1/51

RUSHING TOUCHDOWNS • SEASON

	TD	Player	Class	Year
1.	23	Billy Sims	Sr.	1979
	23	Steve Owens	Sr.	1969
3.	22	Billy Sims	Jr.	1978
4.	21	Samaje Perine	Fr.	2014
	21	Steve Owens	Jr.	1968
6.	20	Chris Brown	Jr.	2008
	20	Jack Mildren	Sr.	1971
8.	18	J.C. Watts	Sr.	1980
	18	Steve Davis	So.	1973
	18	Greg Pruitt	Jr.	1971
	18	George Thomas	Sr.	1949

RUSHING TOUCHDOWNS • CAREER

	TD	Player	Years
1.	57	Steve Owens	1967-69
2.	53	Billy Sims	1975-79
3.	50	DeMarco Murray	2007-10
4.	44	Quentin Griffin	1999-02
5.	42	Chris Brown	2006-09
6.	41	Adrian Peterson	2004-06
7.	39	Joe Washington	1972-75
8.	38	Greg Pruitt	1970-72
9.	**36**	**Samaje Perine**	**2014-**
	36	Kejuan Jones	2002-05

100-PLUS YARD GAMES • SEASON

	No.	Player	Class	Year
1.	12	Quentin Griffin	Sr.	2002
2.	11	Adrian Peterson	Fr.	2004
	11	Billy Sims	Jr.	1978
4.	10	Steve Owens	Jr.	1968
5.	9	Billy Sims	Sr.	1979
	9	Joe Washington	So.	1973
	9	Steve Owens	Sr.	1969
8.	8	Jack Mildren	Sr.	1971
9.	7	Joe Washington	Jr.	1974
	7	Greg Pruitt	Jr.	1971
	7	Billy Vessels	Sr.	1952

100-PLUS YARD GAMES • CAREER

	No.	Player	Year
1.	23	Steve Owens	1967-69
2.	22	Adrian Peterson	2004-06
3.	20	Billy Sims	1975-79
4.	19	Joe Washington	1972-75
5.	16	Quentin Griffin	1999-02
	16	De'Mond Parker	1996-98
7.	13	DeMarco Murray	2007-10
	13	Greg Pruitt	1970-72
9.	**11**	**Samaje Perine**	**2014-**
	11	Steve Davis	1973-75

200-PLUS YARD GAMES • SEASON

	No.	Player	Class	Year
1.	4	Billy Sims	Jr.	1978
2.	3	Samaje Perine	Fr.	2014
	3	Adrian Peterson	Fr.	2004
	3	Quentin Griffin	Sr.	2002
	3	Billy Sims	Sr.	1979
	3	Greg Pruitt	Jr.	1971
	3	Steve Owens	Sr.	1969
8.	2	Adrian Peterson	So.	2005
	2	De'Mond Parker	Jr.	1998
	2	De'Mond Parker	So.	1997
	2	Mike Gaddis	Sr.	1991

200-PLUS YARD GAMES • CAREER

	No.	Player	Years
1.	7	Billy Sims	1975-79
2.	6	Adrian Peterson	2004-06
3.	5	De'Mond Parker	1996-98
4.	**4**	**Samaje Perine**	**2014-**
	4	Quentin Griffin	1999-02
	4	Mike Gaddis	1988-91
7.	3	Greg Pruitt	1970-72
	3	Steve Owens	1967-69
9.	2	Earl Johnson	1983-84, '86
	2	Joe Washington	1972-75

100-YARD+ RUSHING GAMES

Player	Att.	Yards	Avg.	Opponent
Samaje Perine	34	427	12.56	Kansas, 11/22/14
Greg Pruitt	19	294	15.47	Kansas State, 10/23/71
De'Mond Parker	31	291	9.39	Texas, 10/11/97
Billy Sims	36	282	7.83	Missouri, 11/17/79
Mike Gaddis	29	274	9.45	Oklahoma State, 10/7/89
Steve Owens	55	261	4.75	Oklahoma State, 11/29/69
Earl Johnson	28	258	9.21	Colorado, 11/12/83
David Overstreet	18	258	14.33	Colorado, 10/4/80
Adrian Peterson	33	249	7.55	Oklahoma State, 10/30/04
Quentin Griffin	32	248	7.75	Texas, 10/12/02
Steve Owens	53	248	4.68	Iowa State, 11/1/69
Billy Sims	28	247	8.82	Nebraska, 11/24/79
De'Mond Parker	18	244	13.56	San Diego State, 9/21/96
Samaje Perine	34	242	7.12	West Virginia, 9/20/14
Adrian Peterson	32	240	7.50	Baylor, 11/20/04
De'Mond Parker	31	239	7.71	Syracuse, 9/6/97
Marcus Dupree	17	239	14.06	Arizona State, 1/1/83
Adrian Peterson	24	237	9.88	Oklahoma State, 11/26/05
Quentin Griffin	17	237	13.94	Tulsa, 8/30/02
Billy Sims	20	231	11.55	Iowa State, 10/21/78
Adrian Peterson	32	225	7.03	Texas, 10/9/04
Billy Sims	27	221	8.19	Colorado, 10/21/78
Adrian Peterson	32	220	6.88	Tulsa, 9/10/05
De'Mond Parker	23	220	9.57	Oklahoma State, 10/24/98
Jerald Moore	18	219	12.17	Kansas, 10/21/95
Jim Grisham	30	218	7.27	Oklahoma State, 11/30/63

100-YARD RUSHERS

Mike Gaddis	25	217	8.68	Missouri, 11/9/91
Greg Pruitt	20	216	10.80	Texas, 10/9/71
Buck McPhail	20	215	10.75	Kansas, 10/20/51
Samaje Perine	25	213	8.52	Texas Tech, 11/15/14
Mike Gaddis	18	213	11.83	Oklahoma State, 11/5/88
Adrian Peterson	34	211	6.21	Oregon, 9/16/06
Joe Washington	19	211	11.11	Colorado, 10/19/74
Billy Sims	30	209	6.97	Oklahoma State, 11/18/78
DeMarco Murray	35	208	5.9	Utah State, 9/4/10
Billy Vessels	18	208	11.56	Nebraska, 11/25/50
Quentin Griffin	31	207	6.68	Texas Tech, 11/23/02
De'Mond Parker	29	207	7.14	Baylor, 11/14/98
Greg Pruitt	16	205	12.81	USC, 10/2/71
Mike Gaddis	35	203	5.80	Oklahoma State, 11/16/91
Earl Johnson	17	203	11.94	Kansas, 11/1/86
Billy Sims	21	202	9.62	Iowa State, 10/27/79
Billy Sims	25	202	8.08	Kansas State, 10/28/78
Allen Patrick	29	202	7.00	Oklahoma State, 11/24/07
Samaje Perine	**23**	**201**	**8.74**	**Texas Tech, 10/24/15**
Quentin Griffin	26	201	7.73	Air Force, 9/1/01
Steve Owens	44	201	4.57	Kansas, 11/15/69
Brennan Clay	31	200	6.45	Kansas State, 11/23/13
Joe Washington	18	200	11.11	Colorado, 10/19/74
Thomas Lott	24	195	8.13	Kansas State, 11/6/76
Greg Pruitt	27	195	7.22	Missouri, 11/11/72
Billy Vessels	17	195	11.47	Notre Dame, 11/8/52
Steve Owens	31	193	6.23	Iowa State, 11/1/69
Steve Owens	33	193	5.85	Colorado, 10/26/68
Billy Sims	30	192	6.40	Kansas, 10/14/78
De'Mond Parker	25	191	7.64	Louisville, 9/27/97
Mike Gaddis	35	191	5.46	Kansas State, 11/2/91
Rotnei Anderson	30	191	6.37	Oklahoma State, 11/7/87
Greg Pruitt	14	190	13.57	Colorado, 10/16/71
Greg Pruitt	18	189	10.50	Oklahoma State, 12/4/71
Steve Owens	40	189	4.73	Wisconsin, 9/19/69
Samaje Perine	**26**	**188**	**7.23**	**TCU, 11/21/15**
Quentin Griffin	29	188	6.48	Colorado, 11/2/02
Dewell Brewer	38	187	4.92	Kansas State, 11/11/89
Steve Owens	47	185	3.94	Kansas State, 11/2/68
Adrian Peterson	26	183	7.04	Iowa State, 10/14/06
Adrian Peterson	24	183	7.63	Oregon, 9/18/04
Fred Sims	15	181	12.07	Houston, 12/26/81
Joe Don Looney	11	180	16.36	Colorado, 11/3/62
Larry Grigg	25	180	7.20	Kansas State, 10/31/53
Spencer Tillman	37	178	4.81	Hawaii, 12/3/83
Steve Owens	46	177	3.85	Missouri, 11/16/68
Steve Owens	36	175	4.86	Iowa State, 10/19/68
Jerald Moore	21	174	8.29	Texas, 10/14/95
Allen Patrick	32	173	5.41	Texas A&M, 11/4/06
Jacob Gutierrez	30	173	5.77	Baylor, 10/22/05
Mike Gaddis	22	172	7.82	Kansas, 9/30/89
Stanley Wilson	18	172	9.56	Texas, 10/11/80
Waymon Clark	22	172	7.82	Colorado, 10/20/73
Steve Owens	41	172	4.20	Nebraska, 11/23/68
Adrian Peterson	28	172	6.14	Colorado, 12/4/04
De'Mond Parker	32	171	5.34	Baylor, 10/18/97
Brennan Clay	22	170	7.73	West Virginia, 9/7/13
Jamelle Holieway	25	170	6.80	North Carolina, 9/12/87
Leon Heath	29	170	5.86	Louisiana State, 1/2/50
Allen Patrick	23	169	7.35	Oklahoma State, 11/25/06
Chris Brown	24	169	7.04	Baylor, 11/18/06
Adrian Peterson	32	169	5.28	Washington, 9/9/06
Marcus Dupree	19	168	8.84	Missouri, 11/13/82
Damien Williams	22	167	7.59	Texas, 10/13/12
Buddy Leake	25	167	6.68	Oklahoma State, 12/1/51
Samaje Perine	**28**	**166**	**5.93**	**Baylor, 11/14/15**
De'Mond Parker	23	166	7.22	Oklahoma State, 11/9/96
Billy Sims	14	166	11.86	Missouri, 9/30/78
Joe Washington	23	166	7.22	Pittsburgh, 9/20/75
Dominique Whaley	30	165	5.5	Kansas, 10/15/11
Allen Patrick	36	165	4.58	Missouri, 10/28/06
Stanley Wilson	21	164	7.81	Nebraska, 11/21/81
Billy Sims	24	164	6.83	Florida State, 1/1/80
Steve Owens	37	164	4.43	N.C. State, 9/28/68
Buck McPhail	14	164	11.71	Kansas State, 11/3/51
Joe Golding	7	164	23.43	Kansas State, 10/19/46
Ron Shotts	28	163	5.82	Oklahoma State, 12/4/65
Jamelle Holieway	19	162	8.53	Kansas, 11/2/85
Clendon Thomas	18	162	9.00	Oklahoma State, 11/30/57
Eric Mitchel	6	161	26.83	Kansas State, 10/15/88
Stanley Wilson	24	160	6.67	Iowa State, 10/25/80
James Allen	23	159	6.91	Texas, 10/12/96
Jerald Moore	14	159	11.36	San Diego State, 9/9/95
Greg Pruitt	24	159	6.63	Iowa State, 10/30/71
Horace Ivory	17	159	9.35	Missouri, 11/13/76
George Thomas	9	159	17.67	Santa Clara, 9/15/48
Marcus Dupree	9	158	17.56	Kansas, 10/16/82
Tim Welch	24	158	6.58	Clemson, 9/30/72
Buck McPhail	20	158	7.90	Pittsburgh, 10/4/52
Brennan Clay	24	157	6.54	Iowa State, 11/3/12
Earnest Williams	17	157	9.24	Missouri, 11/7/92
Stanley Wilson	23	157	6.83	Iowa State, 10/3/81
Kenny King	16	157	9.81	Colorado, 11/4/78
Steve Owens	37	157	4.24	Kansas, 11/9/68
Damien Williams	10	156	15.6	Florida A&M, 9/8/12
Jamelle Holieway	22	156	7.09	Missouri, 11/9/85
Joe Washington	11	156	14.18	Baylor, 9/14/74
Larry Grigg	12	156	13.00	Kansas, 10/17/53
Jack Mildren	11	156	14.18	Kansas State, 10/23/71
Jim Grisham	30	156	5.20	Oklahoma State, 12/1/62
Jim Littrell	18	155	8.61	Missouri, 11/9/74
Joe Mixon	**16**	**154**	**9.63**	**Texas Tech, 10/24/15**
Marcus Dupree	19	154	8.11	Kansas State, 10/1/83
James Allen	16	153	9.56	Baylor, 10/19/96
Steve Sewell	24	153	6.38	Kansas State, 9/29/84
Billy Sims	25	153	6.12	Nebraska, 10/28/78
David Overstreet	10	153	15.30	Missouri, 9/30/78
Waymon Clark	26	153	5.88	Missouri, 11/10/73
Bob Burris	20	153	7.65	Nebraska, 11/21/53
Samaje Perine	**22**	**152**	**6.91**	**Tulsa, 9/19/15**
Quentin Griffin	17	152	8.94	Baylor, 11/16/02
James Jackson	19	152	8.00	Colorado, 10/29/66
Jim Grisham	20	152	7.60	Kansas State, 10/19/63
Samaje Perine	26	151	5.81	Oklahoma St., 12/6/14
Jermaine Fazande	18	151	8.39	Louisville, 9/27/97
De'Mond Parker	13	151	11.62	Nebraska, 11/2/96
Jerald Moore	28	151	5.39	Oklahoma State, 11/12/94
Darrell Shepard	3	151	50.33	Colorado, 10/4/80
Eric Mitchel	7	149	21.29	Kansas State, 10/17/87
Marcus Dupree	25	149	5.96	Nebraska, 11/26/82
Jack Mildren	30	149	4.97	Auburn, 1/1/72
Ron Shotts	39	149	3.82	Oklahoma State, 12/3/66
Lydell Carr	19	148	7.79	Penn State, 1/1/86
Jack Mildren	23	148	6.43	Iowa State, 10/30/71
Kejuan Jones	32	148	4.63	Bowling Green, 9/4/04
Steve Collins	17	147	8.65	Missouri, 11/4/89
Darrell Shepard	12	147	12.25	Kansas State, 11/7/81
Jim Littrell	26	147	5.65	Nebraska, 11/23/74
Buck McPhail	19	147	7.74	Texas, 10/11/52
Trevor Knight	16	146	9.13	Iowa State, 11/1/14
Adrian Peterson	24	146	6.08	Nebraska, 10/29/05
De'Mond Parker	19	146	7.68	Kansas, 10/5/96
Jamelle Holieway	27	146	5.41	Colorado, 10/24/87
Kenny King	23	146	6.35	Iowa State, 10/22/77

100-YARD RUSHERS

Adrian Peterson	22	146	6.64	Texas Tech, 10/2/04
Allen Patrick	19	145	7.63	Tulsa, 9/20/07
James Culbreath	15	145	9.67	Colorado, 10/30/76
Joe Washington	9	145	16.11	Wake Forest, 10/5/74
Lindell Pearson	20	145	7.25	TCU, 10/23/48
Alex Ross	13	144	11.07	Iowa State, 11/1/14
Quentin Griffin	30	144	4.80	Washington State, 1/1/03
Dewell Brewer	21	144	6.86	Utah State, 9/21/91
Weldon Ledbetter	20	144	7.20	Texas, 10/9/82
Steve Davis	30	144	4.80	Miami, 10/6/73
Ronnie Hartline	22	144	6.55	Iowa State, 11/5/60
De'Mond Parker	18	143	7.94	Tulsa, 9/28/96
Lydell Carr	15	143	9.53	Colorado, 11/10/84
Earl Johnson	18	143	7.94	Tulsa, 9/24/83
Stanley Wilson	22	143	6.50	Kansas State, 11/6/82
Thomas Lott	22	143	6.50	Nebraska, 11/25/77
Joe Washington	26	143	5.50	Missouri, 11/9/74
Chris Brown	20	142	7.1	Kansas State, 10/25/08
Joe Washington	21	142	6.76	Nebraska, 11/23/74
Quentin Griffin	23	141	6.13	Texas A&M, 11/9/02
Eric Moore	14	141	10.07	Baylor, 10/18/97
Dewell Brewer	25	140	5.60	Iowa State, 10/20/90
Tommy McDonald	16	140	8.75	Texas,10/13/56
Leon Heath	25	140	5.60	Kansas, 11/11/50
Adrian Peterson	24	139	5.79	UAB, 9/2/06
J.C. Watts	18	139	7.72	North Carolina, 11/1/80
Horace Ivory	21	139	6.62	Kansas, 11/8/75
Billy Vessels	15	139	9.27	Kansas State, 10/25/52
Marcus Dupree	24	138	5.75	Stanford, 9/10/83
Dewell Brewer	27	137	5.07	Nebraska, 11/18/89
Charles Thompson	13	137	10.54	Iowa State, 10/3/87
Lydell Carr	27	137	5.07	Pittsburgh, 9/15/84
J.C. Watts	22	137	6.23	Kansas State, 10/18/80
James Jackson	27	137	5.07	Kansas State, 11/5/66
Mike McClellan	10	137	13.70	Kansas State, 11/4/61
Leon Heath	17	137	8.06	Texas, 10/9/48
Joe Mixon	**14**	**136**	**9.71**	**Oklahoma State, 11/28/15**
Keith Jackson	3	136	45.33	Nebraska, 11/23/85
Lydell Carr	25	136	5.44	Kansas State, 10/5/85
Joe Washington	20	136	6.80	Iowa State, 11/3/73
Steve Owens	27	136	5.04	Oklahoma State, 12/2/67
Tommy McDonald	11	136	12.36	Missouri, 11/17/56
Buck McPhail	22	136	6.18	Nebraska, 11/22/52
Adrian Peterson	27	135	5.00	Texas A&M, 11/12/05
Steve Collins	14	135	9.64	Kansas State, 11/11/89
Eric Mitchel	15	135	9.00	Iowa State, 10/26/85
Steve Davis	16	135	8.44	Missouri, 11/15/75
Greg Pruitt	16	135	8.44	Kansas, 11/18/72
Jack Mildren	15	135	9.00	Pittsburgh, 9/27/69
Joe Don Looney	17	135	7.94	Iowa State, 11/10/62
Prentice Gautt	23	135	5.87	Texas, 10/10/59
George Brewer	22	135	6.14	Kansas State, 11/8/47
Samaje Perine	23	134	5.83	Clemson, 12/29/14
De'Mond Parker	26	134	5.15	Colorado, 10/3/98
Spencer Tillman	16	134	8.38	Nebraska, 11/26/83
Billy Sims	25	134	5.36	Nebraska, 11/11/78
Kenny King	13	133	10.23	California, 9/18/76
Joe Washington	17	133	7.82	Kansas State, 10/26/74
Joe Wylie	23	133	5.78	Kansas State, 10/23/71
Leon Perry	5	132	26.40	Iowa State, 10/26/85
Darrell Shepard	23	132	5.74	Colorado, 10/31/81
Buster Rhymes	19	132	6.95	Missouri, 11/15/80
Joe Wylie	19	132	6.95	Kansas, 11/14/70
Claude Arnold	24	132	5.50	Colorado, 11/4/50
Samaje Perine	**17**	**131**	**7.71**	**Oklahoma State, 11/28/15**
Dominique Whaley	18	131	7.28	Tulsa, 9/3/11
Donta Hickson	24	131	5.46	Texas A&M, 11/8/03
Patrick Collins	13	131	10.08	Nebraska, 11/21/87
Spencer Tillman	21	131	6.24	Kansas State, 10/1/83
Billy Sims	25	131	5.24	Texas, 10/7/78
Renaldo Works	20	130	6.50	Colorado, 10/25/03
Mike Gaddis	14	130	9.29	Texas, 10/14/89
Steve Davis	29	130	4.48	Nebraska, 11/22/75
Jack Mildren	31	130	4.19	Nebraska, 11/25/71
Roy Bell	21	130	6.19	Colorado, 10/18/69
Adrian Peterson	36	130	3.61	Kansas State, 10/16/04
Steve Davis	29	129	4.45	Kansas, 11/16/74
Steve Owens	18	129	7.17	Maryland, 9/30/67
Ron Shotts	19	129	6.79	Maryland, 9/30/67
Buddy Leake	20	129	6.45	Missouri, 11/10/51
Damien Williams	10	128	12.80	Iowa State, 11/16/13
James Allen	17	128	7.53	Oklahoma State, 11/9/96
DeMarco Murray	17	128	7.50	Texas, 10/6/07
Charles Thompson	23	128	5.57	Oklahoma State, 11/5/88
Billy Sims	23	128	5.57	Kansas, 11/10/79
Kenny King	28	128	4.57	Missouri, 11/13/76
Leon Heath	13	128	9.85	Santa Clara, 11/19/49
Stanley Wilson	22	127	5.77	Missouri, 11/14/71
J.C. Watts	15	127	8.47	Florida State, 1/1/79
Leon Crosswhite	26	127	4.88	Kansas, 11/14/70
Steve Owens	30	127	4.23	Texas, 10/12/78
DeMarco Murray	18	125	6.9	Texas Tech, 11/22/08
Quentin Griffin	11	126	11.45	Iowa State, 11/13/99
De'Mond Parker	20	126	6.30	North Texas, 9/5/98
Charles Thompson	21	126	6.00	Nebraska, 11/21/87
Jamelle Holieway	18	126	7.00	Colorado, 11/15/86
Eric Mitchel	12	126	10.50	Kansas State, 10/4/86
Jamelle Holieway	23	126	5.48	SMU, 12/7/85
Thomas Lott	25	126	5.04	Missouri, 11/13/76
Waymon Clark	26	126	4.85	USC, 9/29/73
Leon Heath	16	126	7.88	Oklahoma State, 12/2/50
Jim Littrell	17	125	7.35	Baylor, 9/14/74
Joe Wylie	24	125	5.21	Nebraska, 11/21/70
DeMarco Murray	15	124	8.3	Chattanooga, 8/30/08
Spencer Tillman	24	124	5.17	Iowa State, 10/22/83
Stanley Wilson	10	124	12.40	Oregon State, 10/24/81
Joe Washington	23	124	5.39	Missouri, 11/15/75
Jack Mildren	22	124	5.64	Missouri, 11/6/71
Tommy McDonald	11	124	11.27	Pittsburgh, 10/1/55
Trevor Knight	10	123	12.30	Iowa State, 11/16/13
DeMarco Murray	7	123	17.6	Texas A&M, 11/8/08
Quentin Griffin	21	123	5.86	Colorado, 11/2/02
Steve Owens	30	123	4.10	Oklahoma State, 11/5/88
Charles Thompson	10	123	12.30	Kansas State, 10/15/88
Jamelle Holieway	18	123	6.83	Oklahoma State, 11/7/87
Elvis Peacock	20	123	6.15	Nebraska, 11/25/77
Thomas Lott	17	123	7.24	Missouri, 10/15/77
Darrell Shepard	21	123	5.86	Missouri, 11/14/81
Steve Owens	30	123	4.10	Texas, 10/11/69
Clendon Thomas	15	123	8.20	Oklahoma State, 12/1/56
Clendon Thomas	13	123	9.46	Texas, 10/13/56
Chris Brown	27	122	4.5	Missouri, 12/6/08
Kenyon Rasheed	13	122	9.38	Pittsburgh, 9/15/90
Eric Mitchel	11	122	11.09	Missouri, 11/8/86
Weldon Ledbetter	19	122	6.42	North Carolina, 11/1/80
J.C. Watts	20	122	6.10	Tulsa, 9/22/79
Joe Washington	26	122	4.69	Texas, 10/12/74
Ron Shotts	22	122	5.55	Kansas State, 10/21/67
Adrian Peterson	22	122	5.55	Kansas, 10/23/04
Kenny King	15	121	8.07	Colorado, 10/12/77
Greg Pruitt	19	121	6.37	Kansas State, 10/28/72
Jackie Cowan	10	121	12.10	Colorado, 11/2/63
Jimmy Harris	19	121	6.37	Kansas State, 10/23/54
Buddy Leake	15	121	8.07	Kansas, 10/20/51

100-YARD RUSHERS

Leon Heath	20	121	6.05	Kentucky, 1/1/50
Kejuan Jones	24	120	5.00	Texas A&M, 11/8/03
Mike Gaddis	17	120	7.06	Colorado, 10/19/91
Kenny King	13	120	9.23	Oklahoma State, 11/18/78
Steve Owens	34	120	3.53	Oklahoma State, 11/30/68
Dick Beattie	28	120	4.29	Kansas State, 11/4/61
Clendon Thomas	15	120	8.00	Kansas, 10/19/57
Billy Vessels	18	120	6.67	Oklahoma State, 12/2/50
Billy Vessels	12	120	10.00	Colorado, 11/4/50
Rotnei Anderson	24	119	4.96	Nebraska, 11/21/87
Kenny King	12	119	9.92	Colorado, 10/30/76
Joe Washington	17	119	7.00	Kansas, 11/17/73
Steve Davis	14	119	8.50	Kansas State, 10/27/73
George Thomas	15	119	7.93	Kansas, 11/20/48
Dewell Brewer	18	118	6.56	Missouri, 11/7/92
Earnest Williams	11	118	10.73	Arkansas State, 9/12/92
Mike Gaddis	26	118	4.54	Iowa State, 10/5/91
Leon Perry	18	118	6.56	Texas, 10/8/88
Charles Thompson	26	118	4.54	Missouri, 11/12/88
Charles Thompson	14	118	8.43	Kansas, 10/29/88
Rotnei Anderson	17	118	6.94	Missouri, 11/14/87
Marcus Dupree	14	118	8.43	Kansas State, 11/6/82
J.C. Watts	15	118	7.87	Kansas State, 10/20/79
Billy Sims	18	118	6.56	Colorado, 10/6/79
Joe Washington	18	118	6.56	Colorado, 10/20/73
Greg Pruitt	9	118	13.11	Pittsburgh, 9/25/71
Mike McClellan	13	118	9.08	Missouri, 11/12/60
George Thomas	11	118	10.73	Kansas State, 10/16/48
Buddy Jones	16	118	7.38	Kansas State, 11/8/47
Chris Brown	13	117	9.0	Texas A&M, 11/8/08
Jason White	12	117	9.75	Kansas, 10/13/01
Quentin Griffin	14	117	8.36	Rice, 9/23/00
Jerald Moore	26	117	4.50	Missouri, 10/28/95
Jamelle Holieway	10	117	11.70	Missouri, 11/8/86
Elvis Peacock	15	117	7.80	Arkansas, 1/2/77
James Culbreath	17	117	6.88	Oregon, 9/13/75
Joe Washington	12	117	9.75	Texas, 10/13/73
Prentice Gautt	16	117	7.31	Colorado, 11/1/58
Jimmy Harris	18	117	6.50	North Carolina, 9/24/55
Jimmy Harris	6	117	19.50	Kansas, 10/16/54
Bob Herndon	11	117	10.64	TCU, 9/25/54
Dick Heatly	15	117	7.80	Kansas State, 11/3/51
Jack Mitchell	14	117	8.36	Texas, 10/11/47
Jack Mitchell	22	117	5.32	Detroit, 9/27/47
Adrian Peterson	25	117	4.68	Houston, 9/11/04
Reggie Skinner	11	116	10.55	Iowa State, 11/13/99
Greg Pruitt	8	116	14.50	Oklahoma State, 11/28/70
Jim Grisham	23	116	5.04	Missouri, 11/17/62
Damien Williams	18	115	6.39	TCU, 12/1/12
Quentin Griffin	21	115	5.48	Oklahoma State, 11/25/00
Joe Don Looney	19	115	6.05	Kansas, 10/20/62
Lindell Pearson	16	115	7.19	Iowa State, 10/29/49
George Thomas	19	115	6.05	Santa Clara, 11/19/49
DeMarco Murray	25	115	4.6	Texas, 10/2/10
Mossis Madu	15	114	7.6	Missouri, 12/6/08
De'Mond Parker	17	114	6.71	California, 9/19/98
Lydell Carr	14	114	8.14	Kansas, 10/31/87
Charles Thompson	8	114	14.25	Texas, 10/10/87
Billy Sims	8	114	14.25	West Virginia, 9/16/78
Steve Davis	18	114	6.33	Nebraska, 11/23/73
Allen Patrick	8	113	14.13	Utah State, 9/15/07
Joe Washington	14	113	8.07	Baylor, 9/15/73
Waymon Clark	11	113	10.27	Baylor, 9/15/73
Leon Crosswhite	25	113	4.52	Iowa State, 11/4/72
Steve Owens	36	113	3.14	SMU, 12/31/68
Jack Mitchell	19	113	5.95	TCU, 10/23/48
Jack Mitchell	15	113	7.53	Texas A&M, 10/4/47
DeMarco Murray	20	112	5.6	Iowa State, 10/16/10
Renaldo Works	15	112	7.47	Texas, 10/11/03
Dewell Brewer	12	112	9.33	Missouri, 11/3/90
Kelly Phelps	8	112	14.00	Kansas State, 10/20/79
Horace Ivory	9	112	12.44	Florida State, 9/25/76
Jim Littrell	16	112	7.00	Oklahoma State, 11/30/74
Steve Davis	27	112	4.15	Nebraska, 11/23/74
Joe Washington	17	112	6.59	Kansas State, 10/27/73
Steve Owens	28	112	4.00	Colorado, 10/18/69
Billy Vessels	19	112	5.89	Oklahoma State, 11/29/52
Brennan Clay	9	111	12.33	TCU, 10/5/13
Quentin Griffin	23	111	4.83	Iowa State, 10/19/02
Jermaine Fazande	22	111	5.05	Texas Tech, 11/21/98
James Allen	16	111	6.94	Iowa State, 10/1/94
Spencer Tillman	9	111	12.33	Kansas, 10/29/83
Jack Mildren	27	111	4.11	Texas, 10/9/71
Leon Crosswhite	20	111	5.55	Alabama, 12/31/70
Samaje Perine	17	110	6.47	Iowa State, 11/1/14
DeMarco Murray	26	110	4.2	Air Force, 9/18/10
Chris Brown	22	110	5.0	Florida, 1/9/09
Allen Patrick	35	110	3.14	Colorado, 10/21/06
Michael Thornton	14	110	7.86	Baylor, 9/18/99
Ike Lewis	14	110	7.86	Pittsburgh, 9/15/90
Jamelle Holieway	25	110	4.40	Nebraska, 11/23/85
Earl Johnson	12	110	9.17	Iowa State, 10/22/83
Buster Rhymes	9	110	12.22	Colorado, 10/4/80
Steve Davis	17	110	6.47	Baylor, 9/15/73
Ronnie Hartline	20	110	5.50	Kansas, 10/15/60
Prentice Gautt	14	110	7.86	Iowa State, 11/21/59
Prentice Gautt	12	110	9.17	Nebraska, 11/22/58
Buck McPhail	13	110	8.46	Iowa State, 11/1/52
Billy Vessels	21	110	5.24	Colorado, 9/27/52
Buck McPhail	14	110	7.86	Missouri, 11/10/51
Dominique Whaley	15	109	7.3	Ball State, 10/1/11
Adrian Peterson	25	109	4.36	Texas, 10/7/06
Renaldo Works	12	109	9.08	Arkansas State, 9/9/00
Earnest Williams	10	109	10.90	Utah State, 9/21/91
Spencer Tillman	7	109	15.57	Arkansas, 1/187
Fred Sims	17	109	6.41	Colorado, 10/30/82
Billy Sims	11	109	9.91	Tulsa, 9/22/79
Joe Washington	21	109	5.19	Oklahoma State, 12/2/72
Leon Crosswhite	17	109	6.41	Kansas State, 10/28/72
Kerry Jackson	10	109	10.90	Utah State, 9/16/72
Roy Bell	10	109	10.90	Missouri, 11/6/71
Jack Mildren	25	109	4.36	SMU, 9/18/71
Leon Crosswhite	21	109	5.19	Colorado, 10/17/70
Steve Owens	29	109	3.76	Missouri, 11/8/69
Ronnie Hartline	19	109	5.74	Oklahoma State, 11/28/59
Buck McPhail	11	109	9.91	Iowa State, 11/17/51
Lindell Pearson	6	109	18.17	Kansas State, 11/5/49
Chris Brown	21	108	5.1	Texas Tech, 11/22/08
Adrian Peterson	29	108	3.72	Texas Tech, 11/19/05
Quentin Griffin	16	108	6.75	Texas-El Paso, 9/14/02
Joe Wylie	18	108	6.00	Iowa State, 10/31/70
Ron Shotts	26	108	4.15	Oklahoma State, 12/2/67
Larry Grigg	17	108	6.35	Missouri, 11/7/53
DeMarco Murray	24	107	4.46	Baylor, 10/10/09
Chris Brown	13	107	8.2	Washington, 9/13/08
De'Mond Parker	24	107	4.46	Texas, 10/12/96
Dewell Brewer	8	107	13.38	Pittsburgh, 9/15/90
Billy Sims	19	107	5.63	Stanford, 9/9/78
Joe Washington	24	107	4.46	Nebraska, 11/23/73
Joe Washington	13	107	8.23	Missouri, 11/10/73
Darrell Shepard	17	107	6.29	Houston, 12/26/81
Steve Sewell	11	107	9.73	Kansas, 10/17/81
Billy Vessels	12	107	8.92	Iowa State, 11/1/52
Buck McPhail	15	107	7.13	Colorado, 9/27/52

100-YARD RUSHERS

George Thomas	6	107	17.83	Oklahoma State, 11/26/49
Reggie Skinner	15	106	7.07	Texas A&M, 10/23/99
Leon Perry	18	106	5.89	Missouri, 11/12/88
Jerald Moore	23	106	4.61	Texas Tech, 9/17/94
Kelly Phelps	12	106	8.83	Iowa State, 10/3/81
Billy Sims	23	106	4.61	Iowa State, 10/27/79
Steve Davis	7	106	15.14	Colorado, 10/19/74
Billy Sims	7	106	15.14	Colorado, 10/19/74
Leon Crosswhite	27	106	3.93	Oklahoma State, 12/2/72
Roy Bell	11	106	9.64	Oklahoma State, 12/4/71
Leon Crosswhite	22	106	4.82	Iowa State, 10/31/70
Steve Owens	15	106	7.07	Texas, 10/14/67
Billy Vessels	15	106	7.07	Texas, 10/11/52
Dick Heatly	21	106	5.05	Oklahoma State, 12/1/51
George Thomas	6	106	17.67	Oklahoma State, 11/29/47
Quentin Griffin	16	105	6.56	Missouri, 10/5/02
De'Mond Parker	25	105	4.20	Iowa State, 10/31/98
Spencer Tillman	22	105	4.77	Texas, 10/13/84
Earl Johnson	25	105	4.20	Oklahoma State, 10/15/83
Darrell Shepard	14	105	7.50	Oregon State, 10/24/81
Buster Rhymes	12	105	8.75	Oklahoma State, 11/29/80
Joe Wylie	16	105	6.56	Oklahoma State, 11/28/70
Steve Owens	29	105	3.62	Kansas State, 10/25/69
Jim Grisham	19	105	5.53	Kansas State, 1962
Billy Vessels	15	105	7.00	Kansas, 10/18/52
DeMarco Murray	17	104	6.11	Kansas State, 10/25/08
Michael Rose	23	104	4.52	Iowa State, 10/7/95
Mike Gaddis	20	104	5.20	Virginia, 12/29/91
Thomas Lott	17	104	6.12	Kansas, 10/16/76
Horace Ivory	9	104	11.56	Oregon, 9/13/75
Steve Owens	29	104	3.59	Pittsburgh, 9/27/69
Bob Burris	19	104	5.47	North Carolina, 9/24/55
Alex Ross	**14**	**103**	**7.36**	**Kansas, 10/31/15**
Cody Thomas	8	103	12.88	Texas Tech, 11/15/14
Trevor Knight	13	103	7.92	ULM, 8/31/13
Damien Williams	10	103	10.3	UTEP, 9/1/12
Renaldo Works	19	103	5.42	Oklahoma State, 11/1/03
Dwayne Chandler	15	103	6.87	Oklahoma State, 11/13/93
Earl Johnson	8	103	12.88	Kansas, 10/29/83
Billy Sims	12	103	8.58	Rice, 9/29/79
Thomas Lott	17	103	6.06	Oklahoma State, 11/5/77
Steve Davis	16	103	6.44	Iowa State, 10/27/73
Greg Pruitt	11	103	9.36	Oregon, 9/23/72
Quentin Griffin	16	102	6.38	Oklahoma State, 11/30/02
James Allen	18	102	5.67	Texas, 10/9/93
Steve Collins	12	102	8.50	Missouri, 11/7/92
Jamelle Holieway	15	102	6.80	Kansas State, 10/17/87
Charles Thompson	15	102	6.80	Tulsa, 9/26/87
Spencer Tillman	25	102	4.08	Oklahoma State, 11/24/84
Thomas Lott	10	102	10.20	Rice, 9/23/78
Kenny King	19	102	5.37	Stanford, 9/9/78
Thomas Lott	19	102	5.37	Kansas, 10/1/77
Elvis Peacock	9	102	11.33	Oklahoma State, 10/23/76
Steve Davis	21	102	4.86	USC, 9/29/73
Greg Pruitt	21	102	4.86	Iowa State, 11/4/72
Jack Mildren	17	102	6.00	USC, 10/2/71
Ronnie Hartline	12	102	8.50	Kansas State, 11/7/59
DeMarco Murray	12	101	8.4	Idaho State, 9/12/09
Leon Crosswhite	9	101	11.22	Kansas, 11/13/71
Joe Don Looney	20	101	5.05	Oklahoma State, 12/1/62
Clendon Thomas	8	101	12.63	Nebraska, 11/24/56
George Thomas	24	101	4.21	Missouri, 11/12/49
Adrian Peterson	29	101	3.48	Texas A&M, 11/6/04
DeMarco Murray	16	100	6.2	Washington, 9/13/08
DeMarco Murray	4	100	25.0	Utah State, 9/15/07
Adrian Peterson	16	100	6.25	Bowling Green, 9/4/04
Lydell Carr	16	100	6.25	Colorado, 10/24/87
Danny Bradley	30	100	3.33	Stanford, 9/9/84
Joe Washington	17	100	5.88	Miami, 10/6/73
Roy Bell	24	100	4.17	Texas, 10/11/69
Steve Owens	24	100	4.17	Kansas State, 10/21/67
Clendon Thomas	19	100	5.26	Missouri, 11/9/57
Gene Calame	18	100	5.56	Kansas, 10/17/53
George Thomas	16	100	6.25	Texas A&M, 10/1/49
George Thomas	21	100	4.76	Texas A&M, 10/2/48

STEVE OWENS (23)

Yards	Att.	Opponent, Year
129	18	Maryland, 9/30/67
106	15	Texas, 10/14/67
100	24	Kansas State, 10/21/67
136	27	Oklahoma State, 12/2/67
164	37	N.C. State, 9/28/68
127	30	Texas, 10/12/68
175	36	Iowa State, 10/19/68
193	33	Colorado, 10/26/68
185	47	Kansas State, 11/2/68
157	37	Kansas, 11/9/68
177	46	Missouri, 11/16/68
172	41	Nebraska, 11/23/68
120	34	Oklahoma State, 11/30/68
113	36	SMU, 12/31/68
189	40	Wisconsin, 9/20/69
104	29	Pittsburgh, 9/27/69
123	30	Texas, 10/11/69
112	28	Colorado, 10/18/69
105	29	Kansas State, 10/25/69
248	53	Iowa State, 11/1/69
109	29	Missouri, 11/8/69
201	44	Kansas, 11/15/69
261	55	Oklahoma State, 11/29/69

ADRIAN PETERSON (22)

Yards	Att.	Opponent, Year
100	16	Bowling Green, 9/4/04
117	25	Houston, 9/11/04
183	24	Oregon, 9/18/04
225	32	Texas, 10/9/04
146	22	Texas Tech, 10/2/04
130	36	Kansas State, 10/16/04
122	22	Kansas, 10/23/04
249	33	Oklahoma State, 10/30/04
101	29	Texas A&M, 11/6/04
240	32	Baylor, 11/20/04
172	28	Colorado, 12/4/04
220	32	Tulsa, 9/10/05
146	24	Nebraska, 10/29/05
135	27	Texas A&M, 11/6/05
108	29	Texas Tech, 11/19/05
237	24	Oklahoma State, 11/26/05
139	24	UAB, 9/2/06
165	35	Washington, 9/9/06
211	34	Oregon, 9/16/06
128	27	Middle Tennesse, 9/23/06
109	25	Texas, 10/7/06
183	26	Iowa State, 10/14/06

BILLY SIMS (20)

Yards	Att.	Opponent, Year
107	19	Stanford, 9/9/78
114	8	West Virginia, 9/16/78
166	14	Missouri, 9/30/78
131	25	Texas, 10/7/78
192	30	Kansas, 10/14/78

100-YARD RUSHERS

231	20	Iowa State, 10/21/78
202	25	Kansas State, 10/28/78
221	27	Colorado, 11/4/78
153	25	Nebraska, 11/11/78
209	30	Oklahoma State, 11/18/78
134	25	Nebraska, 1/1/79
106	23	Iowa, 9/15/79
109	11	Tulsa, 9/22/79
103	12	Rice, 9/29/79
118	18	Colorado, 10/6/79
202	21	Iowa State, 10/27/79
128	23	Kansas, 11/10/79
282	36	Missouri, 11/17/79
247	28	Nebraska, 11/24/79
164	24	Florida State, 1/1/81

JOE WASHINGTON (19)

Yards	Att.	Opponent, Year
109	21	Oklahoma State, 12/2/72
113	14	Baylor, 9/15/73
100	17	Miami, 10/6/73
117	12	Texas, 10/13/73
118	18	Colorado, 10/20/73
112	17	Kansas State, 10/27/73
136	20	Iowa State, 11/3/73
107	13	Missouri, 11/10/73
119	17	Kansas, 11/17/73
107	24	Nebraska, 11/23/73
156	11	Baylor, 9/14/74
145	9	Wake Forest, 10/5/74
122	26	Texas, 10/12/74
200	19	Colorado, 10/19/74
133	17	Kansas State, 10/26/74
143	26	Missouri, 11/15/74
142	21	Nebraska, 11/23/74
166	23	Pittsburgh, 9/20/75
124	23	Missouri, 11/25/75

QUENTIN GRIFFIN (16)

Yards	Att.	Opponent, Year
126	11	Iowa State, 11/13/99
117	14	Rice, 9/23/00
115	21	Oklahoma State, 11/27/00
201	26	Air Force, 9/1/01
237	17	Tulsa, 8/30/02
108	16	Texas-El Paso, 9/14/02
105	16	Missouri, 10/5/02
248	32	Texas, 10/12/02
111	23	Iowa State, 10/19/02
123	21	Colorado, 11/2/02
141	23	Texas A&M, 11/9/02
152	17	Baylor, 11/16/02
207	31	Texas Tech, 11/23/02
102	16	Oklahoma State, 11/30/02
188	29	Colorado, 12/7/02
144	30	Washington State, 1/1/03

DE'MOND PARKER (16)

Yards	Att.	Opponent, Year
244	18	San Diego State, 9/21/96
143	18	Tulsa, 9/28/96
146	19	Kansas, 10/5/96
107	24	Texas, 10/12/96
151	13	Nebraska, 11/2/96
166	23	Oklahoma State, 11/9/96
239	31	Syracuse, 9/6/97
191	25	Louisville, 9/27/97
291	31	Texas, 10/11/97
171	32	Baylor, 10/18/97
126	20	North Texas, 9/5/98
114	17	California, 9/19/98
134	26	Colorado, 10/3/98
220	23	Oklahoma State, 10/24/98
105	25	Iowa State, 10/31/98
207	29	Baylor, 11/14/98

DEMARCO MURRAY (13)

Yards	Att.	Opponent, Year
100	4	Utah State, 9/15/07
128	17	Texas, 10/6/07
124	15	Chattanooga, 8/30/08
100	16	Washington, 9/13/08
123	7	Texas A&M, 11/8/08
104	17	Kansas State, 10/25/08
125	18	Texas Tech, 11/22/08
101	12	Idaho State, 9/12/09
107	24	Baylor, 10/10/09
208	35	Utah State, 9/4/10
110	26	Air Force, 9/18/10
115	25	Texas, 10/2/10
112	20	Iowa State, 10/16/10

GREG PRUITT (13)

Yards	Att.	Opponent, Year
116	8	Oklahoma State, 11/28/70
118	9	Pittsburgh, 9/25/71
205	16	USC, 10/2/71
216	20	Texas, 10/9/71
190	14	Colorado, 10/16/71
294	19	Kansas State, 10/23/71
159	24	Iowa State, 10/30/71
189	18	Oklahoma State, 12/4/71
103	11	Oregon, 9/23/72
121	19	Kansas State, 10/28/72
102	21	Iowa State, 11/4/72
195	27	Missouri, 11/11/72
135	16	Kansas, 11/18/72

STEVE DAVIS (11)

Yards	Att.	Opponent, Year
110	17	Baylor, 9/15/73
102	21	USC, 9/29/73
144	30	Miami, 10/6/73
119	14	Kansas State, 10/27/73
103	16	Iowa State, 11/3/73
114	18	Nebraska, 11/23/73
106	7	Colorado, 10/19/74
129	29	Kansas, 11/16/74
112	27	Nebraska, 11/23/74
135	16	Missouri, 11/15/75
130	29	Nebraska, 11/22/75

SAMAJE PERINE (11)

Yards	Att.	Opponent, Year
242	34	West Virginia, 9/20/14
110	17	Iowa State, 11/1/14
213	25	Texas Tech, 11/15/14
427	34	Kansas, 11/22/14
151	26	Oklahoma State, 12/6/14
134	23	Clemson, 12/29/14
152	22	Tulsa, 9/19/15
201	23	Texas Tech, 10/24/15
166	28	Baylor, 11/14/15
188	26	TCU, 11/21/15
131	17	Oklahoma State, 11/28/15

MIKE GADDIS (10)

Yards	Att.	Opponent, Year
213	18	Oklahoma State, 11/5/88
172	22	Kansas, 9/30/89
274	29	Oklahoma State, 10/7/89
130	14	Texas, 10/14/89
217	25	Missouri, 9/9/91
118	26	Iowa State, 10/5/91
120	17	Colorado, 10/19/91
191	35	Kansas State, 11/2/91
203	35	Oklahoma State, 11/16/91
104	20	Virginia, 12/29/91

JAMELLE HOLIEWAY (10)

Yards	Att.	Opponent, Year
162	19	Kansas, 11/2/85
156	22	Missouri, 11/9/85
110	25	Nebraska, 11/23/85
126	23	SMU, 12/7/85
117	10	Missouri, 11/8/86
126	18	Colorado, 11/15/86
170	25	North Carolina, 9/12/87
102	15	Kansas State, 10/17/87
146	27	Colorado, 10/24/87
123	18	Oklahoma State, 11/7/87

BILLY VESSELS (10)

Yards	Att.	Opponent, Year
120	12	Colorado, 11/4/50
195	17	Notre Dame, 11/8/52
208	18	Nebraska, 11/25/50
120	18	Oklahoma State, 12/2/50
110	21	Colorado, 9/27/52
106	15	Texas, 10/11/52
105	15	Kansas, 10/18/52
139	15	Kansas State, 10/25/52
107	12	Iowa State, 11/1/52
112	19	Oklahoma State, 11/29/52

BUCK MCPHAIL (9)

Yards	Att.	Opponent, Year
215	20	Kansas, 10/20/51
109	11	Iowa State, 11/1/51
164	14	Kansas State, 11/3/51
110	14	Missouri, 11/10/51
107	15	Colorado, 9/27/52
158	20	Pittsburgh, 10/4/52
147	19	Texas, 10/11/52
110	13	Iowa State, 11/1/52
136	22	Nebraska, 11/22/52

GEORGE THOMAS (9)

Yards	Att.	Opponent, Year
106	6	Oklahoma State, 11/29/47
159	9	Santa Clara, 9/25/48
100	21	Texas A&M, 10/2/48
118	11	Kansas State, 10/16/48
100	16	Texas A&M, 10/1/49
101	24	Missouri, 11/12/49
115	19	Santa Clara, 11/19/49
107	6	Oklahoma State, 11/26/49

100-YARD RUSHERS

JACK MILDREN (9)

Yards	Att.	Opponent, Year
135	15	Pittsburgh, 9/27/69
109	25	SMU, 9/18/71
102	17	USC, 10/2/71
111	27	Texas, 10/9/71
156	11	Kansas State, 10/23/71
148	23	Iowa State, 10/30/71
124	22	Missouri, 11/6/71
130	31	Nebraska, 11/25/71
149	30	Auburn, 1/1/72

LEON CROSSWHITE (8)

Yards	Att.	Opponent, Year
109	21	Colorado, 10/17/70
106	22	Iowa State, 10/31/70
127	26	Kansas, 11/14/70
111	20	Alabama, 12/31/70
101	9	Kansas, 11/13/71
113	25	Iowa State, 72
109	17	Kansas State, 1972
106	27	Oklahoma State, 72

KENNY KING (8)

Yards	Att.	Opponent, Year
133	13	California, 9/11/76
119	12	Colorado, 10/30/76
128	28	Missouri, 11/13/76
146	23	Iowa State, 10/22/77
121	15	Colorado, 11/12/77
102	19	Stanford, 9/9/78
157	16	Colorado, 11/4/78
120	13	Oklahoma State, 11/18/78

THOMAS LOTT (8)

Yards	Att.	Opponent, Year
104	17	Kansas, 10/16/76
195	24	Kansas State, 11/6/76
126	25	Missouri, 11/13/76
102	19	Kansas, 10/1/77
123	17	Missouri, 10/15/77
103	17	Oklahoma State, 11/5/77
143	22	Nebraska, 11/25/77
102	10	Rice, 9/23/78

CHARLES THOMPSON (8)

Yards	Att.	Opponent, Year
102	15	Tulsa, 9/26/87
137	13	Iowa State, 10/3/87
114	8	Texas, 10/10/87
126	21	Nebraska, 11/21/87
123	10	Kansas State, 10/15/88
118	14	Kansas, 10/29/88
128	23	Oklahoma State, 11/5/88
118	26	Missouri, 11/12/88

SPENCER TILLMAN (8)

Yards	Att.	Opponent, Year
131	21	Kansas State, 10/1/83
124	24	Iowa State, 10/22/83
111	9	Kansas, 10/29/83
134	16	Nebraska, 11/26/83
178	37	Hawaii, 12/3/83
105	22	Texas, 10/13/84
102	25	Oklahoma State, 11/24/84
109	7	Arkansas, 1/1/87

DEWELL BREWER (7)

Yards	Att.	Opponent, Year
187	38	Kansas State, 11/11/89
137	27	Nebraska, 11/18/89
107	8	Pittsburgh, 9/15/90
140	25	Iowa State, 10/20/90
112	12	Missouri, 11/3/90
144	21	Utah State, 9/21/91
118	18	Missouri, 11/7/92

CHRIS BROWN (7)

Yards	Att.	Opponent, Year
169	24	Baylor, 11/18/06
107	13	Washington, 9/13/08
142	20	Kansas State, 10/25/08
117	13	Texas A&M, 11/8/08
108	21	Texas Tech, 11/22/08
122	27	Missouri, 12/6/08
110	22	Florida, 1/9/09

MARCUS DUPREE (7)

Yards	Att.	Opponent, Year
158	9	Kansas, 10/16/82
118	14	Kansas State, 11/6/82
168	19	Missouri, 11/13/82
149	25	Nebraska, 11/26/82
138	24	Stanford, 9/10/83
154	19	Kansas State, 10/1/83
239	17	Arizona State, 1/1/83

ALLEN PATRICK (7)

Yards	Att.	Opponent, Year
110	26	Colorado, 10/21/06
162	36	Missouri, 10/28/06
173	32	Texas A&M, 11/4/06
169	23	Oklahoma State, 11/25/06
113	8	Utah State, 9/15/07
145	19	Tulsa, 9/20/07
202	29	Oklahoma State, 11/24/07

STANLEY WILSON (7)

Yards	Att.	Opponent, Year
172	18	Texas, 10/11/80
160	24	Iowa State, 10/25/80
157	23	Iowa State, 10/3/81
124	10	Oregon State, 10/24/81
127	22	Missouri, 11/14/81
164	21	Nebraska, 11/21/81
143	22	Kansas State, 11/6/82

LYDELL CARR (6)

Yards	Att.	Opponent, Year
137	27	Pittsburgh, 9/15/84
143	15	Colorado, 11/10/84
136	25	Kansas State, 10/5/85
148	19	Penn State, 1/1/86
114	14	Kansas, 10/31/87
100	16	Colorado, 10/24/87

LEON HEATH (6)

Yards	Att.	Opponent, Year
137	17	Texas, 10/11/48
128	13	Santa Clara, 11/19/49
170	29	Louisiana State, 1/2/50
140	25	Kansas, 11/11/50
126	16	Oklahoma State, 12/2/50
121	20	Kentucky, 1/1/51

EARL JOHNSON (6)

Yards	Att.	Opponent, Year
143	18	Tulsa, 9/24/83
105	25	Oklahoma State, 10/15/83
110	12	Iowa State, 10/22/83
103	8	Kansas, 10/29/83
258	28	Colorado, 11/12/83
203	17	Kansas, 11/1/86

JERALD MOORE (6)

Yards	Att.	Opponent, Year
106	23	Texas Tech, 9/17/94
151	28	Oklahoma State, 11/12/94
159	14	San Diego State, 9/9/95
174	21	Texas, 10/14/95
219	18	Kansas, 10/21/95
117	26	Missouri, 10/28/95

DARRELL SHEPARD (6)

Yards	Att.	Opponent, Year
151	3	Colorado, 10/4/80
105	14	Oregon State, 10/24/81
132	23	Colorado, 10/31/81
147	12	Kansas State, 11/7/81
123	21	Missouri, 11/14/81
107	17	Houston, 12/26/81

CLENDON THOMAS (6)

Yards	Att.	Opponent, Year
123	13	Texas, 10/13/56
101	8	Nebraska, 11/24/56
123	15	Oklahoma State, 12/1/56
120	15	Kansas, 10/19/57
100	19	Missouri, 11/9/57
162	18	Oklahoma State, 11/30/57

JAMES ALLEN (5)

Yards	Att.	Opponent, Year
102	18	Texas, 10/9/93
111	16	Iowa State, 10/1/94
159	23	Texas, 10/12/96
153	16	Baylor, 10/19/96
128	17	Oklahoma State, 11/9/96

JIM GRISHAM (5)

Yards	Att.	Opponent, Year
105	19	Kansas State, 10/27/62
116	23	Missouri, 11/17/62
218	30	Oklahoma State, 11/30/63
156	30	Oklahoma State, 12/1/62
152	20	Kansas State, 10/26/63

100-YARD RUSHERS

ERIC MITCHEL (5)

Yards	Att.	Opponent, Year
135	15	Iowa State, 10/26/85
126	12	Kansas State, 10/4/86
122	11	Missouri, 11/8/86
149	7	Kansas State, 10/17/87
161	6	Kansas State, 10/15/88

RON SHOTTS (5)

Yards	Att.	Opponent, Year
163	28	Oklahoma State, 12/4/65
149	39	Oklahoma State, 12/3/66
129	19	Maryland, 9/30/67
122	22	Kansas State, 10/21/67
108	26	Oklahoma State, 12/2/67

J.C. WATTS (5)

Yards	Att.	Opponent, Year
122	20	Tulsa, 9/22/79
118	15	Kansas State, 10/20/79
127	15	Florida State, 1/1/80
139	18	North Carolina, 11/1/80
137	22	Kansas State, 10/18/80

DAMIEN WILLIAMS (5)

Yards	Att.	Opponent, Year
103	10	UTEP, 9/1/12
156	10	Florida A&M, 9/8/12
167	22	Texas, 10/13/12
115	18	TCU, 12/1/12
128	10	Iowa State, 11/16/13

JOE WYLIE (5)

Yards	Att.	Opponent, Year
133	23	Kansas State, 10/24/70
108	18	Iowa State, 10/31/70
132	19	Kansas, 11/14/70
125	24	Nebraska, 11/21/70
105	16	Oklahoma State, 11/28/70

ROY BELL (4)

Yards	Att.	Opponent, Year
100	24	Texas, 10/10/69
130	12	Colorado, 10/17/69
109	10	Missouri, 11/6/71
106	11	Oklahoma State, 12/4/71

WAYMON CLARK (4)

Yards	Att.	Opponent, Year
113	11	Baylor, 9/15/73
126	26	USC, 9/29/73
172	22	Colorado, 10/20/73
153	26	Missouri, 11/10/73

BRENNAN CLAY (4)

Yards	Att.	Opponent, Year
157	24	Iowa State, 11/3/12
170	22	West Virginia, 9/7/13
111	9	TCU, 10/5/13
200	31	Kansas State, 11/23/13

PRENTICE GAUTT (4)

Yards	Att.	Opponent, Year
117	16	Colorado, 11/1/58
110	12	Nebraska, 11/22/58
135	23	Texas, 10/10/59
110	14	Iowa State, 11/21/59

RONNIE HARTLINE (4)

Yards	Att.	Opponent, Year
102	12	Kansas State, 11/7/59
109	19	Oklahoma State, 11/28/59
144	22	Iowa State, 11/5/60
110	20	Kansas, 10/15/60

HORACE IVORY (4)

Yards	Att.	Opponent, Year
104	9	Oregon, 9/13/75
139	21	Kansas, 11/8/75
112	9	Florida State, 9/25/76
159	17	Missouri, 11/13/76

JIM LITTRELL (4)

Yards	Att.	Opponent, Year
125	17	Baylor, 9/14/74
155	18	Missouri, 11/9/74
147	26	Nebraska, 11/23/74
112	16	Oklahoma State, 11/30/74

JOE DON LOONEY (4)

Yards	Att.	Opponent, Year
115	19	Kansas, 10/20/62
180	11	Colorado, 11/3/62
135	17	Iowa State, 11/10/62
101	20	Oklahoma State, 12/1/62

JACK MITCHELL (4)

Yards	Att.	Opponent, Year
117	22	Detroit, 9/27/47
113	15	Texas A&M, 10/4/47
117	14	Texas, 10/11/47
113	19	TCU, 10/23/48

RENALDO WORKS (4)

Yards	Att.	Opponent, Year
109	12	Arkansas State, 9/9/00
112	15	Texas, 10/11/03
130	20	Colorado, 10/25/03
103	19	Oklahoma State, 11/1/03

ROTNEI ANDERSON (3)

Yards	Att.	Opponent, Year
191	30	Oklahoma State, 11/7/87
118	17	Missouri, 11/14/87
119	24	Nebraska, 11/21/87

STEVE COLLINS (3)

Yards	Att.	Opponent, Year
147	17	Missouri, 11/4/89
135	14	Kansas State, 11/11/89
102	12	Missouri, 11/7/92

LARRY GRIGG (3)

Yards	Att.	Opponent, Year
156	12	Kansas, 10/17/53
180	25	Kansas State, 10/31/53
108	17	Missouri, 1953

JIMMY HARRIS (3)

Yards	Att.	Opponent, Year
117	6	Kansas, 10/16/54
121	19	Kansas State, 10/23/54
117	18	North Carolina, 9/24/55

TREVOR KNIGHT(3)

Yards	Att.	Opponent, Year
103	13	ULM, 8/31/13
123	10	Iowa State, 11/16/13
146	16	Iowa State, 11/1/14

BUDDY LEAKE (3)

Yards	Att.	Opponent, Year
121	15	Kansas, 10/20/51
129	20	Missouri, 11/10/51
167	25	Oklahoma State, 12/1/51

TOMMY MCDONALD (3)

Yards	Att.	Opponent, Year
124	11	Pittsburgh, 10/1/55
140	16	Texas, 10/13/56
136	11	Missouri, 11/17/56

ELVIS PEACOCK (3)

Yards	Att.	Opponent, Year
102	9	Oklahoma State, 10/23/76
123	20	Nebraska, 11/25/77
117	15	Arkansas, 1/1/78

LINDELL PEARSON (3)

Yards	Att.	Opponent, Year
145	20	TCU, 10/23/48
115	16	Iowa State, 10/29/49
109	6	Kansas State, 11/5/49

LEON PERRY (3)

Yards	Att.	Opponent, Year
132	5	Iowa State, 10/26/85
118	18	Texas, 10/8/88
106	18	Missouri, 11/12/88

BUSTER RHYMES (3)

Yards	Att.	Opponent, Year
110	9	Colorado, 10/4/80
132	19	Missouri, 11/15/80
105	12	Oklahoma State, 11/29/80

DOMINIQUE WHALEY (3)

Yards	Att.	Opponent, Year
131	18	Tulsa, 9/3/11
109	15	Ball State, 10/1/11
165	30	Kansas, 10/29/11

EARNEST WILLIAMS (3)

Yards	Att.	Opponent, Year
109	10	Utah State, 9/21/91
118	11	Arkansas State, 9/12/92
157	17	Missouri, 11/7/92

100-YARD RUSHERS

BOB BURRIS (2)

Yards	Att.	Opponent, Year
153	20	Nebraska, 11/21/53
104	19	North Carolina, 9/24/55

JAMES CULBREATH (2)

Yards	Att.	Opponent, Year
117	17	Oregon, 9/13/75
145	15	Colorado, 10/30/76

JERMAINE FAZANDE (2)

Yards	Att.	Opponent, Year
151	18	Louisville, 9/27/97
111	22	Texas Tech, 11/21/98

DICK HEATLY (2)

Yards	Att.	Opponent, Year
117	15	Kansas State, 11/3/51
106	21	Oklahoma State, 12/1/51

JAMES JACKSON (2)

Yards	Att.	Opponent, Year
152	19	Colorado, 10/29/66
137	27	Kansas State, 11/5/66

KEJUAN JONES (2)

Yards	Att.	Opponent, Year
120	24	Texas A&M, 11/8/03
148	32	Bowling Green, 9/4/04

WELDON LEDBETTER (2)

Yards	Att.	Opponent, Year
122	19	North Carolina, 11/1/80
144	20	Texas, 10/9/82

MIKE MCCLELLAN (2)

Yards	Att.	Opponent, Year
118	13	Missouri, 11/12/60
137	10	Kansas State, 11/4/61

JOE MIXON (2)

Yards	Att.	Opponent, Year
154	16	Texas Tech, 10/24/15
136	14	Oklahoma State, 11/28/15

DAVID OVERSTREET (2)

Yards	Att.	Opponent, Year
153	10	Missouri, 9/30/78
258	18	Colorado, 10/4/80

KELLY PHELPS (2)

Yards	Att.	Opponent, Year
112	8	Kansas State, 10/20/79
106	12	Iowa State, 10/3/81

ALEX ROSS (2)

Yards	Att.	Opponent, Year
144	13	Iowa State, 11/1/14
103	14	Kansas, 10/31/15

STEVE SEWELL (2)

Yards	Att.	Opponent, Year
107	11	Kansas, 10/17/81
153	24	Kansas State, 9/29/84

FREDDIE SIMS (2)

Yards	Att.	Opponent, Year
181	15	Houston, 12/26/81
109	17	Colorado, 10/30/82

REGGIE SKINNER (2)

Yards	Att.	Opponent, Year
106	15	Texas A&M, 10/23/99
116	11	Iowa State, 11/13/99

CLAUDE ARNOLD (1)

Yards	Att.	Opponent, Year
132	24	Colorado, 11/4/50

DICK BEATTIE (1)

Yards	Att.	Opponent, Year
120	28	Kansas State, 11/4/61

DANNY BRADLEY (1)

Yards	Att.	Opponent, Year
100	30	Stanford, 9/8/84

GEORGE BREWER (1)

Yards	Att.	Opponent, Year
135	22	Kansas State, 11/8/47

GENE CALAME (1)

Yards	Att.	Opponent, Year
100	18	Kansas, 10/17/53

DWAYNE CHANDLER (1)

Yards	Att.	Opponent, Year
103	15	Oklahoma State, 11/13/93

PATRICK COLLINS (1)

Yards	Att.	Opponent, Year
131	13	Nebraska, 11/21/87

JACKIE COWAN (1)

Yards	Att.	Opponent, Year
121	10	Colorado, 11/2/63

JOE GOLDING (1)

Yards	Att.	Opponent, Year
164	7	Kansas State, 10/19/46

JACOB GUTIERREZ (1)

Yards	Att.	Opponent, Year
173	30	Baylor, 10/22/05

BOB HERNDON (1)

Yards	Att.	Opponent, Year
117	11	TCU, 9/25/54

DONTA HICKSON (1)

Yards	Att.	Opponent, Year
131	24	Texas A&M, 11/8/03

KERRY JACKSON (1)

Yards	Att.	Opponent, Year
109	10	Utah State, 9/16/72

KEITH JACKSON (1)

Yards	Att.	Opponent, Year
136	3	Nebraska, 11/23/85

BUDDY JONES (1)

Yards	Att.	Opponent, Year
118	16	Kansas State, 11/8/47

IKE LEWIS (1)

Yards	Att.	Opponent, Year
110	14	Pittsburgh, 9/15/90

MOSSIS MADU (1)

Yards	Att.	Opponent, Year
114	15	Missouri, 12/1/08

ERIC MOORE (1)

Yards	Att.	Opponent, Year
141	14	Baylor, 10/18/97

KENYON RASHEED (1)

Yards	Att.	Opponent, Year
122	13	Pittsburgh, 9/15/90

MIKE ROSE (1)

Yards	Att.	Opponent, Year
104	23	Iowa State, 10/7/95

CODY THOMAS (1)

Yards	Att.	Opponent, Year
103	8	Texas Tech, 11/15/14

MICHAEL THORNTON (1)

Yards	Att.	Opponent, Year
110	14	Baylor, 9/18/99

TIM WELCH (1)

Yards	Att.	Opponent, Year
158	24	Clemson, 9/30/72

JASON WHITE (1)

Yards	Att.	Opponent, Year
117	12	Kansas, 10/13/01

100-YARD RUSHERS

100-YARD RUSHING GAME DUOS/TRIOS

Player	Att	Yards	Opponent, Year
Joe Washington	14	113	Baylor, 9/15/73
Steve Davis	17	110	Baylor, 9/15/73
Waymon Clark	11	113	Baylor, 9/15/73
Jim Littrell	26	147	Nebraska, 11/23/74
Joe Washington	21	142	Nebraska, 11/23/74
Steve Davis	27	112	Nebraska, 11/23/74
Horace Ivory	17	159	Missouri, 11/13/76
Kenny King	28	128	Missouri, 11/13/76
Thomas Lott	25	126	Missouri, 11/13/76
Patrick Collins	13	131	Nebraska, 11/21/87
Charles Thompson	21	126	Nebraska, 11/21/87
Rotnei Anderson	24	119	Nebraska, 11/21/87
Kenyon Rasheed	13	122	Pittsburgh, 9/15/90
Ike Lewis	14	110	Pittsburgh, 9/15/90
Dewell Brewer	8	107	Pittsburgh, 9/15/90
George Brewer	22	135	Kansas State, 11/8/47
Buddy Jones	16	118	Kansas State, 11/8/47
Jack Mitchell	19	113	TCU, 10/23/48
Lindell Pearson	20	145	TCU, 10/23/48
Leon Heath	13	128	Santa Clara, 11/19/49
George Thomas	19	115	Santa Clara, 11/19/49
Claude Arnold	24	132	Colorado, 11/4/50
Billy Vessels	12	120	Colorado, 11/4/50
Billy Vessels	18	120	Oklahoma State, 12/2/50
Leon Heath	16	126	Oklahoma State, 12/2/50
Buddy Leake	25	167	Oklahoma State, 12/1/51
Dick Heatly	21	106	Oklahoma State, 12/1/51
Buck McPhail	20	215	Kansas, 10/20/51
Buddy Leake	15	121	Kansas, 10/20/51
Buddy Leake	20	129	Missouri, 11/10/51
Buck McPhail	14	110	Missouri, 11/10/51
Billy Vessels	21	110	Colorado, 9/27/52
Buck McPhail	15	107	Colorado, 9/27/52
Billy Vessels	12	107	Iowa State, 11/1/52
Buck McPhail	13	110	Iowa State, 11/1/52
Buck McPhail	19	147	Texas, 10/11/52
Billy Vessels	15	106	Texas, 10/11/52
Larry Grigg	12	156	Kansas, 10/17/53
Gene Calame	18	100	Kansas, 10/17/53
Jimmy Harris	18	117	North Carolina, 9/24/55
Bob Burris	19	104	North Carolina, 9/24/55
Tommy McDonald	16	140	Texas, 10/13/56
Clendon Thomas	13	123	Texas, 10/13/56
Mike McClellan	10	137	Kansas State, 11/4/61
Dick Beattie	28	120	Kansas State, 11/4/61
Joe Wylie	18	108	Iowa State, 10/31/70
Leon Crosswhite	22	106	Iowa State, 10/31/70
Joe Wylie	19	132	Kansas, 11/14/70
Leon Crosswhite	26	127	Kansas, 11/14/70
Greg Pruitt	8	116	Oklahoma State, 11/28/70
Joe Wylie	16	105	Oklahoma State, 11/28/70
Greg Pruitt	24	159	Iowa State, 10/30/71
Jack Mildren	23	148	Iowa State, 10/30/71
Jack Mildren	22	124	Missouri, 11/6/71
Roy Bell	10	109	Missouri, 11/6/71
Greg Pruitt	18	189	Oklahoma State, 12/4/71
Roy Bell	11	106	Oklahoma State, 12/4/71
Greg Pruitt	20	216	Texas, 10/9/71
Jack Mildren	27	111	Texas, 10/9/71
Greg Pruitt	16	205	USC, 10/2/71
Jack Mildren	17	102	USC, 10/2/71
Joe Washington	21	109	Oklahoma State, 12/2/72
Leon Crosswhite	27	106	Oklahoma State, 12/2/72
Steve Davis	30	144	Miami, 10/6/73
Joe Washington	17	100	Miami, 10/6/73
Waymon Clark	26	153	Missouri, 11/10/73
Joe Washington	13	107	Missouri, 11/10/73
Joe Washington	24	107	Nebraska, 11/23/73
Steve Davis	18	114	Nebraska, 11/23/73
Joe Washington	11	156	Baylor, 9/14/74
Jim Littrell	17	125	Baylor, 9/14/74
Jim Littrell	18	155	Missouri, 11/9/74
Joe Washington	26	143	Missouri, 11/9/74
James Culbreath	17	117	Oregon, 9/13/75
Horace Ivory	9	104	Oregon, 9/13/75
Steve Davis	16	135	Missouri, 11/15/75
Joe Washington	23	124	Missouri, 11/15/75
James Culbreath	15	145	Colorado, 10/30/76
Kenny King	12	119	Colorado, 10/30/76
Billy Sims	27	221	Colorado, 11/4/78
Kenny King	16	157	Colorado, 11/4/78
Billy Sims	14	166	Missouri, 9/30/78
David Overstreet	10	153	Missouri, 9/30/78
J.C. Watts	15	118	Kansas State, 10/20/79
Kelly Phelps	8	112	Kansas State, 10/20/79
David Overstreet	18	258	Colorado, 10/4/80
Darrell Shepard	3	151	Colorado, 10/4/80
Stanley Wilson	22	127	Missouri, 11/14/81
Darrell Shepard	21	123	Missouri, 11/14/81
Stanley Wilson	22	143	Kansas State, 11/6/82
Marcus Dupree	14	118	Kansas State, 11/6/82
Spencer Tillman	24	124	Iowa State, 10/22/83
Earl Johnson	12	110	Iowa State, 10/22/83
Spencer Tillman	9	111	Kansas, 10/29/83
Earl Johnson	8	103	Kansas, 10/29/83
Marcus Dupree	19	154	Kansas State, 10/1/83
Spencer Tillman	21	131	Kansas State, 10/1/83
Eric Mitchel	15	135	Iowa State, 10/26/85
Leon Perry	5	132	Iowa State, 10/26/85
Jamelle Holieway	25	110	Nebraska, 11/23/85
Keith Jackson	3	136	Nebraska, 11/23/85
Jamelle Holieway	27	146	Colorado, 10/24/87
Lydell Carr	16	100	Colorado, 10/24/87
Rotnei Anderson	30	191	Oklahoma State, 11/7/87
Jamelle Holieway	18	123	Oklahoma State, 11/7/87
Dewell Brewer	38	187	Kansas State, 11/11/89
Steve Collins	14	135	Kansas State, 11/11/89
Dewell Brewer	21	144	Utah State, 9/21/91
Earnest Williams	10	109	Utah State, 9/21/91
Earnest Williams	17	157	Missouri, 11/7/92
Dewell Brewer	N/A	118	Missouri, 11/7/92
Steve Collins	12	102	Missouri, 11/7/92
James Allen	23	159	Texas, 10/12/96
De'Mond Parker	24	107	Texas, 10/12/96
De'Mond Parker	25	191	Louisville, 9/27/97
Jermaine Fazande	18	151	Louisville, 9/27/97
De'Mond Parker	32	171	Baylor, 10/18/97
Eric Moore	14	141	Baylor, 10/18/97
Quentin Griffin	11	126	Iowa State, 11/13/99
Reggie Skinner	11	116	Iowa State, 11/13/99
Donta Hickson	24	131	Texas A&M, 11/8/03
Kejuan Jones	24	120	Texas A&M, 11/8/03
Kejuan Jones	32	148	Bowling Green, 9/4/04
Adrian Peterson	16	100	Bowling Green, 9/4/04
Allen Patrick	9	113	Utah State, 9/15/07
DeMarco Murray	4	100	Utah State, 9/15/07
Chris Brown	13	107	Washington, 9/13/08
DeMarco Murray	16	100	Washington, 9/13/08
Chris Brown	20	142	Kansas State, 10/25/08
DeMarco Murray	17	104	Kansas State, 10/25/08
DeMarco Murray	7	123	Texas A&M, 11/8/08
Chris Brown	13	117	Texas A&M, 11/8/08
DeMarco Murray	18	125	Texas Tech, 11/8/08
Chris Brown	21	108	Texas Tech, 11/8/08
Chris Brown	27	122	Missouri, 12/6/08
Mossis Madu	15	114	Missouri, 12/6/08
Damien Williams	10	128	Iowa State, 11/16/13
Trevor Knight	10	123	Iowa State, 11/16/13
Trevor Knight	16	146	Iowa State, 11/1/14
Alex Ross	13	144	Iowa State, 11/1/14
Samaje Perine	17	110	Iowa State, 11/1/14
Samaje Perine	25	213	Texas Tech, 11/15/14
Cody Thomas	8	103	Texas Tech, 11/15/14
Samaje Perine	**23**	**201**	**Texas Tech, 10/24/15**
Joe Mixon	**16**	**154**	**Texas Tech, 10/24/15**
Joe Mixon	**14**	**136**	**Oklahoma State, 11/28/15**
Samaje Perine	**17**	**131**	**Oklahoma State, 11/28/15**

PASSING RECORDS

PASSING YARDS • GAME

	Yards	Player	Cl.	Att.	Comp.	Opponent, Season
1.	554	Landry Jones	Sr.	51	38	West Virginia, 11/17/12
2.	505	Landry Jones	Jr.	47	35	Kansas State, 10/29/11
3.	500	Landry Jones	Sr.	71	46	Oklahoma State, 11/24/12
4.	**487**	**Baker Mayfield**	**Jr.**	**38**	**32**	**Tulsa, 9/19/15**
5.	468	Landry Jones	So.	62	37	Oklahoma State, 11/27/10
	468	Sam Bradford	So.	53	36	Kansas, 10/18/08
7.	453	Landry Jones	So.	46	32	Colorado, 10/30/10
8.	448	Landry Jones	Jr.	48	35	Missouri, 9/24/11
9.	447	Landry Jones	Jr.	51	36	Baylor, 11/19/11
10.	429	Landry Jones	So.	49	34	Connecticut, 1/1/11
	429	Josh Heupel	Jr.	42	29	Louisville, 9/25/99
12.	425	Landry Jones	Jr.	33	23	Ball State, 10/1/11
13.	420	Josh Heupel	Jr.	54	37	Baylor, 9/18/99
14.	418	Landry Jones	Fr.	51	30	Stanford, 12/31/09
15.	413	Blake Bell	Jr.	37	27	Tulsa, 9/14/13
16.	412	Landry Jones	Jr.	55	30	Texas Tech, 10/22/11
17.	411	Sam Bradford	So.	34	19	TCU, 9/27/08
18.	405	Landry Jones	Sr.	45	32	Iowa State, 11/3/12

PASSING YARDS • SEASON

	Yards	Player	Cl.	Year	Att.	Comp.	%	Int.	TD	Rating
1.	4,720	Sam Bradford	So.	2008	483	328	67.9	8	50	180.84
2.	4,718	Landry Jones	So.	2010	617	405	65.6	12	38	146.31
3.	4,463	Landry Jones	Jr.	2011	562	355	63.2	15	29	141.56
4.	4,267	Landry Jones	Sr.	2012	555	367	66.1	11	30	144.58
5.	3,850	Josh Heupel	Jr.	1999	553	349	63.1	16	33	135.50
6.	3,846	Jason White	Sr.	2003	451	278	61.7	10	40	158.11
7.	3,606	Josh Heupel	Sr.	2000	472	305	64.6	15	20	136.42
8.	**3,389**	**Baker Mayfield**	**Jr.**	**2015**	**354**	**243**	**68.6**	**5**	**35**	**178.86**
9.	3,205	Jason White	Sr.	2004	390	255	65.4	9	35	159.42
10.	3,198	Landry Jones	Fr.	2009	449	261	58.1	14	26	130.83
11.	3,121	Sam Bradford	Fr.	2007	341	237	69.5	8	36	176.53
12.	2,667	Paul Thompson	Sr.	2006	336	204	60.7	11	22	142.45
13.	2,538	Nate Hybl	Sr.	2002	363	209	57.6	8	24	133.72
14.	2,409	Nate Hybl	Jr.	2001	412	246	59.7	13	14	113.73
15.	2,311	Cale Gundy	Sr.	1993	269	159	59.1	7	17	146.92
16.	2,300	Trevor Knight	So.	2014	316	179	56.6	12	14	124.81
17.	1,914	Cale Gundy	Jr.	1992	227	131	57.7	15	9	128.40
18.	1,909	Garrick McGee	Jr.	1994	284	149	52.5	13	8	109.07
19.	1,658	Bobby Warmack	Sr.	1968	203	113	55.7	7	10	133.63
20.	1,648	Blake Bell	Jr.	2013	233	140	59.3	6	12	128.70
21.	1,557	Cale Gundy	So.	1991	203	116	57.1	7	10	130.93
22.	1,375	Eric Moore	Fr.	1995	200	90	45.0	9	7	105.30
23.	1,319	Jack Mildren	So.	1969	173	79	45.7	12	8	111.10
24.	1,271	Justin Fuente	Fr.	1996	196	91	46.4	10	8	104.17
25.	1,243	Bobby Warmack	Jr.	1967	169	89	52.7	8	8	120.60
26.	1,136	Dave Robertson	Sr.	1972	116	59	50.9	4	10	154.68
27.	1,125	Danny Bradley	Jr.	1983	143	61	42.7	8	7	113.71
28.	1,095	Danny Bradley	Sr.	1984	151	73	48.3	6	9	120.98
29.	1,069	Claude Arnold	Sr.	1950	119	59	49.6	1	13	159.41
30.	1,037	J.C. Watts	Sr.	1980	90	42	46.7	10	3	131.86
31.	1,018	Justin Fuente	So.	1997	129	69	53.5	8	2	112.49

PASSING YARDS • CAREER

	Yards	Player	Year	Att.	Comp.	%	Int.	TD	Rating
1.	16,646	Landry Jones	2009-12	2,183	1,388	63.6	52	123	141.46
2.	8,403	Sam Bradford	2007-09	893	604	67.6	16	88	175.62
3.	7,922	Jason White	1999-04	990	627	63.3	24	81	152.70
4.	7,456	Josh Heupel	1999-00	1,025	654	63.8	31	53	135.92
5.	6,686	Cale Gundy	1990-93	808	460	56.9	32	40	134.85
6.	5,091	Nate Hybl	2000-02	791	464	58.7	23	40	123.60
7.	3,744	Bobby Warmack	1966-68	475	259	54.5	19	22	128.02
8.	**3,424**	**Trevor Knight**	**2013-**	**490**	**280**	**57.1**	**19**	**25**	**124.92**
9.	**3,389**	**Baker Mayfield**	**2015-**	**354**	**243**	**68.6**	**5**	**35**	**178.86**
10.	3,095	Paul Thompson	2002-06	409	246	60.1	12	26	137.84
11.	3,092	Jack Mildren	1969-71	358	170	47.5	25	24	128.19
12.	2,675	Eric Moore	1995-98	393	168	42.7	20	15	102.34
13.	2,449	Garrick McGee	1994-95	377	195	51.7	19	11	105.84
14.	2,430	Jamelle Holieway	1985-88	257	117	45.5	15	22	141.53
15.	2,364	Danny Bradley	1981-84	311	143	46.0	16	16	116.52
16.	2,289	Justin Fuente	1996-97	325	160	49.2	18	10	107.47
17.	2,085	J.C. Watts	1976-80	213	96	45.1	19	9	123.40
18.	2,036	Steve Davis	1973-75	215	86	40.0	17	21	135.96

COMPLETIONS • GAME

	Comp.	Player	Cl.	Att.	Yards	Opponent, Season
1.	46	Landry Jones	Sr.	71	500	Oklahoma State, 9/24/12
2.	39	Josh Heupel	Jr.	53	390	Mississippi, 12/31/99
3.	38	Landry Jones	Sr.	51	554	West Virginia, 11/17/12
4.	37	Landry Jones	So.	62	468	Oklahoma State, 11/27/10
	37	Josh Heupel	Jr.	54	420	Baylor, 9/18/99
6.	36	Landry Jones	Jr.	51	447	Baylor, 11/19/11
	36	Landry Jones	So.	59	290	Texas A&M, 11/6/10
	36	Landry Jones	So.	51	370	Cincinnati, 10/25/10
	36	Sam Bradford	So.	53	468	Kansas, 10/18/08
	36	Nate Hybl	Jr.	48	347	Tulsa, 11/3/01

COMPLETIONS • SEASON

	Comp.	Player	Year	Cl.	Att.	%	Yards	Rating
1.	405	Landry Jones	2010	So.	617	65.6	4,718	146.31
2.	367	Landry Jones	2012	Sr.	555	66.1	4,267	144.58
3.	355	Landry Jones	2011	Jr.	562	63.2	4,463	141.56
4.	349	Josh Heupel	1999	Jr.	553	63.1	3,850	135.50
5.	328	Sam Bradford	2008	So.	483	67.9	4,720	180.84
6.	305	Josh Heupel	2000	Sr.	472	64.2	3,606	136.42
7.	278	Jason White	2003	Sr.	451	61.6	3,846	158.11
8.	261	Landry Jones	2009	Fr.	449	58.1	3,198	130.83
9.	255	Jason White	2004	Sr.	390	65.4	3,205	159.42
10.	246	Nate Hybl	2001	Jr.	412	59.7	2,409	113.73

COMPLETIONS • CAREER

	Comp.	Player	Years	Att.	%	Yards
1.	1,388	Landry Jones	2009-12	2,183	63.6	16,646
2.	654	Josh Heupel	1999-00	1,025	63.8	7,456
3.	627	Jason White	1999-04	990	63.3	7,922
4.	604	Sam Bradford	2007-09	893	67.6	8,326
5.	464	Nate Hybl	2000-02	791	58.7	5,091
6.	460	Cale Gundy	1990-93	808	56.9	6,686
7.	**280**	**Trevor Knight**	**2013-**	**490**	**57.1**	**3,424**
8.	259	Bobby Warmack	1966-68	475	54.5	3,744
9.	246	Paul Thompson	2002-06	409	60.1	3,095
10.	**243**	**Baker Mayfield**	**2015-**	**354**	**68.6**	**3,389**

COMPLETION PERCENTAGE • SEASON

Minimum 50 attempts

	Pct.	Player	Year	Class	Att.	Comp.
1.	.695	Sam Bradford	2007	Fr.	341	237
2.	**.686**	**Baker Mayfield**	**2015**	**Jr.**	**354**	**243**
3.	.679	Sam Bradford	2008	So.	483	328
4.	.661	Landry Jones	2012	Sr.	555	367
5.	.656	Landry Jones	2010	So.	617	405
6.	.654	Jason White	2004	Sr.	390	255
7.	.646	Josh Heupel	2000	Sr.	472	305
	.646	Jason White	2001	So.	113	73
9.	.632	Landry Jones	2011	Jr.	562	355
10.	.631	Josh Heupel	1999	Jr.	553	349
11.	.616	Jason White	2003	Sr.	451	278

PASSING RECORDS

COMPLETION PERCENTAGE • CAREER

Minimum 100 attempts

	Pct.	Player	Years	Att.	Comp.
1.	**.686**	**Baker Mayfield**	**2015-**	**354**	**243**
2.	.676	Sam Bradford	2007-09	893	604
3.	.638	Josh Heupel	1999-00	1,025	654
4.	.636	Landry Jones	2009-12	2,183	1,388
5.	.633	Jason White	1999-04	990	627
6.	.602	Paul Thompson	2002-06	409	246
7.	.593	Blake Bell	2011-14	253	150
8.	.587	Nate Hybl	2000-02	791	464
9.	**.571**	**Trevor Knight**	**2013-**	**490**	**280**
10.	.569	Cale Gundy	1990-93	808	460
11.	.566	Hugh McCullough	1937-38	168	95

ATTEMPTS • GAME

	Att.	Player	Class	Comp.	Yards	Opponent, Year
1.	71	Landry Jones	Sr.	46	500	Oklahoma State, 11/24/12
2.	62	Landry Jones	So.	37	468	Oklahoma State, 11/27/10
3.	59	Landry Jones	So.	36	290	Texas A&M, 11/6/10
4.	58	Landry Jones	Fr.	26	245	Nebraska, 11/7/09
	58	Josh Heupel	Jr.	26	328	Colorado, 10/30/99
6.	55	Landry Jones	Jr.	30	412	Texas Tech, 10/22/11
7.	54	Josh Heupel	Jr.	37	420	Baylor, 9/18/99
8.	53	Sam Bradford	So.	36	468	Kansas, 10/18/08
	53	Josh Heupel	Jr.	39	390	Mississippi, 12/31/99
10.	51	Landry Jones	Sr.	38	554	West Virginia, 11/17/12
	51	Landry Jones	Sr.	35	356	Notre Dame, 10/27/12
	51	Landry Jones	Jr.	36	447	Baylor, 11/19/11
	51	Landry Jones	So.	36	370	Cincinnati, 10/25/10
	51	Landry Jones	Fr.	30	418	Stanford, 12/31/09
	51	Nate Hybl	Jr.	34	292	Texas Tech, 11/17/01

*** Big 12 Championship**

ATTEMPTS • SEASON

	Att.	Player	Years	Class	Comp.	Yards	Int.	TD
1.	617	Landry Jones	2010	So.	405	4,718	12	38
2.	562	Landry Jones	2011	Jr.	355	4,463	15	29
3.	555	Landry Jones	2012	Sr.	367	4,267	11	30
4.	553	Josh Heupel	1999	Jr.	349	3,850	16	33
5.	483	Sam Bradford	2008	So.	328	4,720	8	50
6.	472	Josh Heupel	2000	Sr.	305	3,606	15	20
7.	451	Jason White	2003	Sr.	278	3,846	10	40
8.	449	Landry Jones	2009	Fr.	261	3,198	14	26
9.	412	Nate Hybl	2001	Jr.	246	2,409	13	14
10.	390	Jason White	2004	Sr.	255	3,205	9	35

ATTEMPTS • CAREER

	Att.	**Player**	**Years**	**Comp.**	**Yards**	**Int.**	**TD**
1.	2,183	Landry Jones	2009-12	1,388	16,646	52	123
2.	1,025	Josh Heupel	1999-00	654	7,456	31	53
3.	990	Jason White	1999-04	627	7,922	24	81
4.	893	Sam Bradford	2007-09	604	8,327	16	88
5.	808	Cale Gundy	1990-93	460	6,686	32	40
6.	791	Nate Hybl	2000-02	464	5,091	23	40
7.	475	Bobby Warmack	1966-68	259	3,744	19	22
8.	**490**	**Trevor Knight**	**2013-**	**280**	**3,424**	**19**	**25**
9.	409	Paul Thompson	2002-06	246	3,095	12	26
10.	393	Eric Moore	1995-98	168	2,675	20	15

TOUCHDOWN PASSES • GAME

	TD	Player	Class	Opponent, Year
1.	6	Landry Jones	Sr.	West Virginia, 11/17/12
	6	Landry Jones	Fr.	Tulsa, 9/19/09
3.	**5**	**Baker Mayfield**	**Jr.**	**Kansas State, 10/17/15**
	5	Landry Jones	Jr.	Kansas State, 10/29/11
	5	Landry Jones	Jr.	Texas Tech, 10/22/11
	5	Landry Jones	Jr.	Ball State, 10/1/11
	5	Landry Jones	So.	Texas Tech, 11/13/10
	5	Landry Jones	Fr.	Texas A&M, 11/14/09
	5	Sam Bradford	So.	Nebraska, 11/1/08
	5	Sam Bradford	So.	Texas, 10/11/08
	5	Sam Bradford	So.	Washington, 9/13/08
	5	Sam Bradford	So.	Cincinnati, 9/6/08
	5	Sam Bradford	Fr.	Texas A&M, 11/3/07
	5	Sam Bradford	Fr.	Miami, 9/8/07
	5	Jason White	Sr.	Texas A&M, 11/6/04
	5	Jason White	Sr.	Texas A&M, 11/8/03
	5	Jason White	Sr.	Iowa State, 10/4/03
	5	Josh Heupel	Jr.	Louisville, 9/25/99
	5*	Josh Heupel	Jr.	Indiana State, 9/11/99
19.	**4**	**Baker Mayfield**	**Jr.**	**Kansas, 10/31/15**
	4	**Baker Mayfield**	**Jr.**	**Tulsa, 9/19/15**
	4	Trevor Knight	Fr.	Alabama, 1/2/14
	4*	Blake Bell	Jr.	Tulsa, 9/14/13
	4	Landry Jones	Sr.	Iowa State, 11/3/12
	4	Landry Jones	So.	Oklahoma State, 11/27/10
	4	Landry Jones	So.	Colorado, 10/30/10
	4	Landry Jones	So.	Florida State, 9/11/10
	4	Landry Jones	Fr.	Kansas State, 10/31/09
	4	Sam Bradford	So.	Oklahoma State, 11/29/08
	4	Sam Bradford	So.	Texas Tech, 11/22/08
	4	Sam Bradford	So.	Texas A&M, 11/8/08
	4	Sam Bradford	So.	TCU, 9/27/08
	4	Sam Bradford	Fr.	Oklahoma State, 11/24/07
	4	Jason White	Sr.	Kansas State, 10/16/04
	4	Jason White	Sr.	Kansas, 10/23/04
	4	Jason White	Sr.	Texas Tech, 11/22/03
	4	Jason White	Sr.	Baylor, 11/15/03
	4	Jason White	Sr.	Texas, 10/11/03
	4	Jason White	Sr.	Fresno State, 9/13/03
	4	Jason White	So.	Kansas, 9/29/01
	4	Eric Moore	So.	Kansas State, 10/26/96
	4	Eddie Crowder	Jr.	Colorado, 10/27/51
	4	Claude Arnold	Sr.	Oklahoma State, 12/2/50
	4	Claude Arnold	Sr.	Kansas, 11/11/50

*** First career start**

TOUCHDOWN PASSES • SEASON

	TD	Player	Year	Class
1.	50	Sam Bradford	2008	So.
2.	40	Jason White	2003	Sr.
3.	38	Landry Jones	2010	So.
4.	36	Sam Bradford	2007	Fr.
5.	**35**	**Baker Mayfield**	**2015**	**Jr.**
	35	Jason White	2004	Sr.
7.	33	Josh Heupel	1999	Jr.
8.	30	Landry Jones	2012	Sr.
9.	29	Landry Jones	2011	Jr.
10.	26	Landry Jones	2009	Fr.

PASSING RECORDS

TOUCHDOWN PASSES • CAREER

	TD	Player	Year
1.	123	Landry Jones	2009-12
2.	88	Sam Bradford	2007-09
3.	81	Jason White	1999-04
4.	53	Josh Heupel	1999-00
5.	40	Nate Hybl	2000-02
	40	Cale Gundy	1990-93
7.	**35**	**Baker Mayfield**	**2015-**
8.	26	Paul Thompson	2002-06
9.	**25**	**Trevor Knight**	**2013-**
10.	24	Jack Mildren	1969-71

PASSING EFFICIENCY • GAME

Minimum 15 attempts

	Eff.	Player	Cl.	Comp.-Att.	Yds.	TD	Int.	Opponent, Year
1.	303.29	Jason White	Jr.	16-18	263	5	0	Texas A&M, 11/08/03
2.	285.89	Sam Bradford	So.	18-21	304	5	0	Washington, 9/13/08
3.	277.56	Sam Bradford	So.	14-19	304	4	0	Texas Tech, 11/22/08
4.	266.92	Sam Bradford	Fr.	21-23	363	3	0	North Texas, 9/1/07
5.	260.00	Claude Arnold	Sr.	9-15	200	4	0	Kansas, 10/21/50
6.	259.81	Jason White	Sr.	17-21	290	4	0	Texas, 10/11/03
7.	247.16	Paul Thompson	Sr.	13-18	257	3	0	Middle Tenn., 9/23/06
8.	234.38	Jason White	Sr.	14-18	257	2	0	Houston, 9/11/04
9.	232.00	Sam Bradford	Fr.	11-15	150	4	1	Okla. State, 11/24/07
10.	230.21	Sam Bradford	Fr.	20-25	353	3	1	Baylor, 11/10/07

PASSING EFFICIENCY • SEASON

Minimum 50 attempts

	Eff.	Player	Year	Cl.	Comp.-Att.	Yds.	TD	Int.
1.	199.52	Jack Mildren	1971	Sr.	32-68	889	10	2
2.	198.84	Monte Deere	1962	Sr.	41-71	839	9	0
3.	197.95	Eddie Crowder	1952	Sr.	30-52	704	6	3
4.	180.84	Sam Bradford	2008	So.	328-483	4,720	50	8
5.	**178.86**	**Baker Mayfield**	**2015**	**Jr.**	**243-354**	**3,389**	**35**	**5**
6.	176.53	Sam Bradford	2007	Fr.	237-341	3,121	36	8
7.	166.32	Steve Davis	1974	Jr.	26-63	601	11	4
8.	161.73	Jamille Holieway	1988	Sr.	37-65	686	5	3
9.	159.42	Jason White	2004	Sr.	255-390	3,205	35	9
10.	159.41	Claude Arnold	1950	Sr.	59-119	1,069	13	1
11.	158.11	Jason White	2003	Sr.	278-451	3,846	40	10

PASSING EFFICIENCY • CAREER

Minimum 100 attempts

	Eff.	Player	Years	Comp.	Att.	Yds.	TD	Int.
1.	**178.86**	**Baker Mayfield**	**2015-**	**243**	**354**	**3,389**	**35**	**5**
2.	175.62	Sam Bradford	2007-09	604	893	8,403	88	16
3.	165.94	Eddie Crowder	1950-52	61	114	1,189	11	4
4.	165.13	Claude Arnold	1948-50	83	160	1,593	18	6
5.	152.70	Jason White	1999-04	627	990	7,922	81	24
6.	151.21	Dave Robertson	1970-72	67	132	1,313	11	7
7.	141.53	Jamelle Holieway	1985-88	117	257	2,430	22	15
8.	141.46	Landry Jones	2009-12	1,388	2,183	16,646	123	52
9.	137.84	Paul Thompson	2002-06	246	409	3,095	26	12
10.	135.96	Steve Davis	1973-75	86	215	2,036	21	17
11.	135.92	Josh Heupel	1999-00	654	1,025	7,456	53	31

200-YARD PASSING GAMES • SEASON

	Games	Player	Year
1.	14	Landry Jones	2010
	14	Sam Bradford	2008
3.	13	Landry Jones	2012
4.	12	Jason White	2003
	12	Josh Heupel	2000
6.	11	Landry Jones	2011
7.	10	Landry Jones	2009
	10	Sam Bradford	2007
	10	Jason White	2004
	10	Josh Heupel	1999

200-YARD PASSING GAMES • CAREER

	Games	Player	Year
1.	48	Landry Jones	2009-12
2.	24	Sam Bradford	2007-09
3.	23	Jason White	1999-04
4.	22	Josh Heupel	1999-00
5.	12	Cale Gundy	1990-93
6.	11	Nate Hybl	2000-02
7.	**9**	**Baker Mayfield**	**2015-**
8.	8	Paul Thompson	2002-06
	8	**Trevor Knight**	**2013-**
10.	4	Garrick McGee	1994-95

300-YARD PASSING GAMES • SEASON

	Games	Player	Years
1.	11	Sam Bradford	2008
2.	10	Landry Jones	2010
3.	8	Landry Jones	2011
	8	Josh Heupel	1999
5.	6	Landry Jones	2012
	6	Josh Heupel	2000
7.	**5**	**Baker Mayfield**	**2015**
8.	4	Jason White	2003
9.	3	Landry Jones	2009
	3	Trevor Knight	2014

300-YARD PASSING GAMES • CAREER

	Games	Player	Years
1.	27	Landry Jones	2009-12
2.	14	Sam Bradford	2007-09
	14	Josh Heupel	1999-00
4.	7	Jason White	1999-04
5.	**5**	**Baker Mayfield**	**2015-**
	5	Cale Gundy	1990-93
7.	**4**	**Trevor Knight**	**2013-**
8.	3	Nate Hybl	2000-02
9.	1	Blake Bell	2011-13
	1	Paul Thompson	2002-06
	1	Garrick McGee	1994-95

PASSING RECORDS

400-YARD PASSING GAMES • SEASON

	Games	Player	Year
1.	5	Landry Jones	2011
2.	3	Landry Jones	2012
	3	Landry Jones	2010
4.	2	Sam Bradford	2008
	2	Josh Heupel	1999
6.	**1**	**Baker Mayfield**	**2015**
	1	Blake Bell	2013

400-YARD PASSING GAMES • CAREER

	Games	Player	Years
1.	12	Landry Jones	2009-12
2.	2	Sam Bradford	2007-09
	2	Josh Heupel	1999-00
4.	**1**	**Baker Mayfield**	**2015-**
	1	Blake Bell	2011-13

CONSECUTIVE STARTS • QUARTERBACKS

	Games	Player	Years
1.	47	Landry Jones	2009-12
2.	34	Steve Davis	1973-75
	34	Jack Mildren	1969-71
4.	29	Sam Bradford	2007-09
5.	27	Jason White	2003-04
6.	25	Josh Heupel	1999-00
	25	Bobby Warmack	1966-68
8.	24	J.C. Watts	1978-80
9.	21	Jimmy Harris	1954-56
10.	20	Eddie Crowder	1951-52

CAREER STARTS • QUARTERBACKS

	Games	Player	Years
1.	50	Landry Jones	2009-12
2.	37	Cale Gundy	1990-93
3.	34	Steve Davis	1973-75
	34	Jack Mildren	1969-71
	34	Jamelle Holieway	1985-88
6.	31	Sam Bradford	2007-09
	31	Jason White	1999-04
8.	30	Bobby Warmack	1966-68
9.	29	Thomas Lott	1976-78
10.	25	Josh Heupel	1999-00
	25	J.C. Watts	1978-80
	25	Jimmy Harris	1954-56

CAREER VICTORIES • QUARTERBACKS

	Wins	Player	Lost	Tie	Pct.	Years
1.	39	Landry Jones	11	0	.780	2009-12
2.	32	Steve Davis	1	1	.956	1973-75
3.	31	Jamelle Holieway	3	0	.912	1985-88
4.	27	Jason White	4	0	.871	1999-04
5.	25	Jimmy Harris	0	0	1.000	1954-56
6.	24	Sam Bradford	7	0	.774	2007-09
	24	Jack Mildren	9	1	.721	1969-71
8.	23	Cale Gundy	12	2	.649	1990-93
	23	Thomas Lott	5	1	.810	1976-78
10.	22	J.C. Watts	3	0	.880	1978-80

CAREER WINNING PERCENTAGE • QUARTERBACKS

Minimum 15 starts

	Pct.	Player	Started	Won	Lost	Tie	Years
1.	1.000	Jimmy Harris	25	25	0	0	1954-56
	1.000	Gene Calame	15	15	0	0	1953-54
3.	.956	Steve Davis	34	32	1	1	1973-75
4.	.938	Darrell Royal	16	15	1	0	1946-49
5.	.912	Jamelle Holieway	33	31	3	0	1985-88
6.	.880	J.C. Watts	25	22	3	0	1978-80
7.	.871	Jason White	31	27	4	0	1999-04
8.	.870	Nate Hybl	23	20	3	0	2000-02
9.	.841	Jack Mitchell	22	18	3	1	1946-48
10.	.825	Eddie Crowder	20	16	3	1	1951-52

SEASON WINNING PERCENTAGE • QUARTERBACKS

Minimum 10 starts

	Pct.	Player	Won	Lost	Tie	Year
1.	1.000	Josh Heupel	13	0	0	2000
	1.000	Steve Davis	11	0	0	1974
	1.000	Jimmy Harris	10	0	0	1956
	1.000	Jimmy Harris	11	0	0	1955
	1.000	Darrell Royal	10	0	0	1949
6.	.955	Steve Davis	10	0	1	1973
7.	.923	Jason White	12	1	0	2004
8.	**.917**	**Baker Mayfield**	**11**	**1**	**0**	**2015**
	.917	J.C. Watts	11	1	0	1979
	.917	Steve Davis	11	1	0	1975
	.917	Dave Robertson	11	1	0	1972
	.917	Jack Mildren	11	1	0	1971

RECEIVING RECORDS

RECEPTIONS • GAME

	Rec.	Player	Class	Pos.	Opponent, Date
1.	15	Sterling Shepard	Jr.	WR	Kansas State, 10/18/14
	15	Justin Brown	Sr.	WR	Oklahoma State, 11/24/12
	15	Jalen Saunders	Jr.	WR	Notre Dame, 10/27/12
	15	Ryan Broyles	Jr.	WR	Iowa State, 10/16/10
5.	**14**	**Sterling Shepard**	**Sr.**	**WR**	**Baylor, 11/14/15**
	14	Ryan Broyles	Sr.	WR	Kansas State, 10/29/11
	14	Ryan Broyles	Sr.	WR	Tulsa, 9/3/11
8.	13	Ryan Broyles	Sr.	WR	Kansas, 10/15/11
	13	Ryan Broyles	Sr.	WR	Missouri, 9/24//11
	13	Ryan Broyles	Jr.	WR	Connecticut, 1/1/11
	13	Ryan Broyles	So.	WR	Stanford, 12/31/09
12.	12	Ryan Broyles	Jr.	WR	Baylor, 11/20/10
	12	Ryan Broyles	Jr.	WR	Florida State, 9/11/10
	12	Juaquin Iglesias	Sr.	WR	Kansas, 10/18/08
15.	**11**	**Sterling Shepard**	**Sr.**	**WR**	**Kansas, 10/31/15**
	11	Ryan Broyles	So.	WR	Kansas, 10/24/09
	11	Ryan Broyles	So.	WR	Tulsa, 9/19/09
	11	Malcolm Kelly	So.	WR	Texas Tech, 11/11/06
	11	Josh Norman	Sr.	WR	Texas Tech, 11/10/01
	11	Trent Smith	Jr.	TE	Kansas, 10/13/01
21.	**10**	**Sterling Shepard**	**Sr.**	**WR**	**Oklahoma St., 11/28/15**
	10	**Durron Neal**	**Sr.**	**WR**	**Iowa State, 11/7/15**
	10	Jalen Saunders	Jr.	WR	Oklahoma State, 11/24/12
	10	Kenny Stills	Jr.	WR	West Virginia, 11/17/12
	10	Kenny Stills	Jr.	WR	Florida A&M, 9/8/12
	10	DeMarco Murray	Sr.	RB	Texas A&M, 11/6/10
	10	DeMarco Murray	Sr.	RB	Colorado, 10/30/10
	10	Ryan Broyles	Jr.	WR	Cincinnati, 10/25/10
	10	Ryan Broyles	Jr.	WR	Air Force, 9/18/10
	10	Malcolm Kelly	So.	WR	Nebraska, 12/2/06
	10	Brandon Jones	Jr.	WR	North Texas, 8/30/03
	10	Quentin Griffin	Jr.	RB	North Texas, 9/8/01
	10	Jarrail Jackson	Sr.	WR	Mississippi, 12/31/99
	10	Eddie Hinton	Sr.	WR	Oklahoma State, 11/30/68
	10	Gordon Brown	Sr.	TE	Oklahoma State, 12/4/65

RECEPTIONS • SEASON

	Rec.	Player	Pos.	Class	Year	Yards	Avg.	TD
1.	131	Ryan Broyles	WR	Jr.	2010	1,622	12.4	14
2.	89	Ryan Broyles	WR	So.	2009	1,120	12.6	15
3.	83	Ryan Broyles	WR	Sr.	2011	1,157	13.9	10
	83	Mark Clayton	WR	Jr.	2003	1,425	17.2	15
5.	82	Kenny Stills	WR	Jr.	2012	959	11.7	11
6.	**79**	**Sterling Shepard**	**WR**	**Sr.**	**2015**	**1,201**	**15.2**	**11**
7.	74	Juaquin Iglesias	WR	Sr.	2008	1,150	15.5	10
8.	73	Justin Brown	WR	Sr.	2012	879	12.0	5
9.	71	DeMarco Murray	RB	Sr.	2010	594	8.4	5
10.	68	Juaquin Iglesias	WR	Jr.	2007	907	13.3	5
11.	66	Jermaine Gresham	TE	Jr.	2008	950	14.4	14
	66	Mark Clayton	WR	Sr.	2004	876	13.3	8
	66	Trent Smith	TE	Jr.	2001	603	9.1	6
14.	64	Quentin Griffin	RB	Jr.	2001	472	7.4	2
	64	Eddie Hinton	WR	Sr.	1968	1,035	16.2	6
16.	62	Jalen Saunders	WR	Jr.	2012	829	13.4	3
	62	Malcolm Kelly	WR	So.	2006	993	16.0	10
18.	61	Jalen Saunders	WR	Sr.	2013	729	12.0	8
	61	Kenny Stills	WR	So.	2011	849	13.9	8
	61	Kenny Stills	WR	Fr.	2010	786	12.9	5
21.	56	Brandon Daniels	WR	Sr.	1999	681	12.2	4
22.	54	Jarrail Jackson	WR	Sr.	1999	659	12.2	7
23.	52	Josh Norman	WR	Sr.	2001	479	9.2	2
24.	51	Sterling Shepard	WR	So.	2013	603	11.8	7
	51	Quentin Griffin	RB	So.	2000	429	8.4	0
	51	Sterling Shepard	WR	Jr.	2014	970	19.0	5
27.	50	Travis Wilson	WR	Jr.	2004	660	13.2	11
	50	Antwone Savage	WR	So.	2000	621	12.4	3

RECEPTIONS • CAREER

	Rec.	Player	Pos.	Year	Yards	Avg.	TD
1.	349	Ryan Broyles	WR	2008-11	4,586	13.1	45
2.	**226**	**Sterling Shepard**	**WR**	**2012-**	**3,395**	**15.0**	**26**
3.	221	Mark Clayton	WR	2001-04	3,241	14.7	31
4.	204	Kenny Stills	WR	2010-12	2,594	12.7	24
5.	202	Juaquin Iglesias	WR	2005- 08	2,861	14.2	19
6.	169	Quentin Griffin	RB	1999-02	1,337	7.9	7
7.	167	DeMarco Murray	RB	2007-10	1,571	9.4	13
8.	164	Trent Smith	TE	1999-02	1,525	9.3	16
9.	157	Antwone Savage	WR	1999-02	2,009	12.8	13
10.	144	Malcolm Kelly	WR	2005-07	2,285	15.9	21
11.	135	Curtis Fagan	WR	1999-02	1,689	12.5	13
12.	123	Jalen Saunders	WR	2012-13	1,558	12.7	11
	123	Eddie Hinton	WR	1966-68	1,894	15.4	12
14.	119	Manuel Johnson	WR	2005-08	1,710	14.4	17
15.	111	Jermaine Gresham	TE	2006-08	1,627	14.7	26
16.	106	Corey Warren	WR	1990-93	1,785	16.8	13
17.	105	Travis Wilson	WR	2002-05	1,315	12.5	17
18.	104	Stephen Alexander	TE	1994-97	1,591	15.3	6
19.	103	Josh Norman	WR	1998-01	1,177	11.4	7
20.	**102**	**Durron Neal**	**WR**	**2012-**	**1,291**	**12.7**	**6**

RECEPTIONS IN A GAME • WIDE RECEIVERS

	Rec.	Player	Cl.	Yards	Avg.	TD	Opponent, Date
1.	15	Sterling Shepard	Jr.	197	13.1	1	Kansas State, 10/18/14
	15	Justin Brown	Sr.	146	9.7	0	Oklahoma State, 11/24/12
	15	Jalen Saunders	Jr.	181	12.1	0	Notre Dame, 10/27/12
	15	Ryan Broyles	Jr.	182	12.1	1	Iowa State, 10/16/10
5.	**14**	**Sterling Shepard**	**Sr.**	**177**	**12.6**	**2**	**Baylor, 11/14/15**
	14	Ryan Broyles	Sr.	171	12.2	1	Kansas State, 10/29/11
	14	Ryan Broyles	Sr.	158	11.3	1	Tulsa, 9/3/11
8.	13	Ryan Broyles	Sr.	217	16.7	2	Kansas, 10/15/11
	13	Ryan Broyles	Sr.	154	11.8	3	Missouri, 9/24/11
	13	Ryan Broyles	Jr.	170	13.1	1	Connecticut, 1/1/11
	13	Ryan Broyles	So.	156	12.0	3	Stanford, 12/31/09

RECEPTIONS IN A GAME • TIGHT ENDS

	Rec.	Player	Cl.	Yards	Avg.	TD	Opponent, Date
1.	11	Trent Smith	Jr.	70	6.4	4	Kansas, 10/13/01
2.	10	Gordon Brown	Sr.	113	11.3	0	Oklahoma State,12/4/65
3.	9	Jermaine Gresham	Jr.	158	17.6	2	Oklahoma State, 11/29/08
	9	Trent Smith	Jr.	104	11.6	0	Tulsa, 11/3/01
5.	8	Jermaine Gresham	Jr.	62	7.8	2	Florida, 1/9/09
	8	Jermaine Gresham	Jr.	82	10.3	0	Missouri, 12/6/08
	8	Jermaine Gresham	So.	55	6.9	1	Miami, 9/8/07
	8	Trent Smith	So.	96	12.0	0	Kansas State, 12/2/00*
	8	Gordon Brown	Sr.	110	13.8	0	Colorado, 10/30/65
10.	7	Jermaine Gresham	Jr.	93	13.3	2	Cincinnati, 9/6/08
	7	Trent Smith	Jr.	62	8.9	1	Nebraska, 10/27/01
	7	Trent Smith	Jr.	70	10.0	0	Baylor, 10/20/01
	7	Stephen Alexander	Sr.	121	17.3	1	Texas Tech, 11/23/97
	7	Aubrey McCall	Sr.	130	18.6	1	Texas, 10/13/45

RECEPTIONS IN A GAME • RUNNING BACKS

	Rec.	Player	Cl.	Yards	Avg.	TD	Opponent, Date
1.	10	DeMarco Murray	Sr.	67	6.7	0	Texas A&M, 11/6/10
	10	DeMarco Murray	Sr.	73	7.3	0	Colorado, 10/30/10
	10	Quentin Griffin	Jr.	111	11.1	1	North Texas, 9/8/01
4.	9	Quentin Griffin	Jr.	32	3.6	0	Arkansas, 1/1/02
5.	8	DeMarco Murray	Sr.	48	6.0	1	Missouri, 10/23/10
	8	DeMarco Murray	Jr.	116	14.5	0	Texas, 10/17/09
	8	Quentin Griffin	Jr.	72	9.0	1	Tulsa, 11/3/01
	8	Quentin Griffin	Fr.	65	8.1	1	Mississippi, 12/31/99
9.	7	Roy Finch	So.	69	9.9	0	Kansas State, 10/29/11
	7	DeMarco Murray	Sr.	21	3.0	0	Cincinnati, 10/25/10
	7	DeMarco Murray	So.	63	9.0	1	Texas A&M, 11/8/08
	7	Quentin Griffin	Jr.	48	6.9	0	North Carolina, 8/25/01

RECEIVING RECORDS

7	Quentin Griffin	So.	38	5.4	0	Kansas State, 12/2/00*

*** Big 12 Championship Game**

RECEPTIONS IN A SEASON • WIDE RECEIVERS

	Rec.	Player	Year	Class	Yards	Avg.	TD
1.	131	Ryan Broyles	2010	Jr.	1,622	12.4	14
2.	89	Ryan Broyles	2009	So.	1,120	12.6	15
3.	83	Ryan Broyles	2011	Sr.	1,157	13.9	10
	83	Mark Clayton	2003	Jr.	1,425	17.2	15
5.	82	Kenny Stills	2012	Jr.	959	11.7	11
6.	**79**	**Sterling Shepard**	**2015**	**Sr.**	**1,201**	**15.2**	**11**
7.	74	Juaquin Iglesias	2008	Sr.	1,150	15.5	10
8.	73	Justin Brown	2012	Sr.	879	12.0	5
9.	68	Juaquin Iglesias	2007	Jr.	907	13.3	5
10.	66	Mark Clayton	2004	Sr.	876	13.3	8

RECEPTIONS IN A SEASON • TIGHT ENDS

	Rec.	Player	Year	Class	Yards	Avg.	TD
1.	66	Jermaine Gresham	2008	Jr.	950	14.4	14
	66	Trent Smith	2001	Jr.	603	9.1	6
3.	46	Trent Smith	2002	Sr.	396	8.6	5
4.	43	Stephen Alexander	1995	So.	580	13.5	2
5.	39	Rickey Brady	1993	Sr.	571	14.6	4
6.	37	Jermaine Gresham	2007	So.	518	14.0	11
7.	35	Gordon Brown	1965	Sr.	413	11.8	1
8.	31	Trent Smith	2000	So.	323	10.4	3
9.	29	Stephen Alexander	1997	Sr.	450	15.5	1
10.	27	James Hanna	2011	Sr.	381	14.1	2

RECEPTIONS IN A SEASON • RUNNING BACKS

	Rec.	Player	Year	Class	Yards	Avg.	TD
1.	71	DeMarco Murray	2010	Sr.	594	8.4	5
2.	64	Quentin Griffin	2001	Jr.	472	7.4	2
3.	51	Quentin Griffin	2000	So.	429	8.4	0
4.	41	DeMarco Murray	2009	Jr.	522	12.7	4
5.	35	Quentin Griffin	2002	Sr.	264	7.5	3
6.	34	Damien Williams	2012	Jr.	320	9.4	1
	34	Roy Finch	2011	So.	296	8.7	0
8.	31	DeMarco Murray	2008	So.	395	12.7	4
9.	30	Trey Millard	2012	Jr.	337	11.2	4
10.	**25**	**Joe Mixon**	**2015**	**Fr.**	**345**	**13.8**	**4**

RECEPTIONS IN A CAREER • WIDE RECEIVERS

	Rec.	Player	Pos.	Year	Yards	Avg.	TD
1.	349	Ryan Broyles	WR	2008-11	4,586	13.1	45
2.	**226**	**Sterling Shepard**	**WR**	**2012-**	**3,395**	**15.0**	**26**
3.	221	Mark Clayton	WR	2001-04	3,241	14.7	31
4.	204	Kenny Stills	WR	2010-12	2,594	12.7	24
5.	202	Juaquin Iglesias	WR	2005-08	2,861	14.2	19
6.	157	Antwone Savage	WR	1999-02	2,009	12.8	13
7.	144	Malcolm Kelly	WR	2005-07	2,285	15.9	21
8.	135	Curtis Fagan	WR	1999-02	1,689	12.5	13
9.	123	Jalen Saunders	WR	2012-13	1,558	12.7	11
	123	Eddie Hinton	WR	1966-68	1,894	15.4	12

RECEPTIONS IN A CAREER • TIGHT ENDS

	Rec.	Player	Pos.	Year	Yards	Avg.	TD
1.	164	Trent Smith	TE	1999-02	1,525	9.3	16
2.	111	Jermaine Gresham	TE	2006-08	1,627	15.7	26
3.	104	Stephen Alexander	TE	1994-97	1,591	15.3	6
4.	68	Keith Jackson	TE	1984-87	1,609	23.7	15
5.	64	Steve Zabel	TE	1967-69	885	13.8	8
6.	62	Joe Jon Finley	TE	2004-07	775	12.5	10
7.	54	Rickey Brady	TE	1990-93	770	14.3	6
8.	52	James Hanna	TE	2008-11	720	13.8	9
9.	44	Jim Owens	TE	1946-49	598	13.6	5
10.	43	Gordon Brown	TE	1963-65	573	13.3	2

RECEPTIONS IN A CAREER • RUNNING BACKS

	Rec.	Player	Pos.	Year	Yards	Avg.	TD
1.	169	Quentin Griffin	RB	1999-02	1,337	7.9	7
2.	167	DeMarco Murray	RB	2007-10	1,571	9.4	13
3.	70	Trey Millard	FB	2010-13	677	9.7	7
4.	63	James Allen	RB	1993-96	589	9.4	4
5.	58	Roy Finch	RB	2010-13	442	7.6	2
6.	52	Brennan Clay	RB	2010-13	316	6.1	1
7.	51	Kejuan Jones	RB	2002-05	491	9.4	1
	51	J.D. Runnels	RB	2002-05	450	8.8	5
9.	46	Renaldo Works	RB	2000-03	413	9.0	2
10.	44	Chris Brown	RB	2006-09	423	9.6	3

RECEIVING YARDS • GAME

	Yards	Player	Cl.	Pos.	Rec.	TD	Opponent, Date
1.	217	Ryan Broyles	Sr.	WR	13	2	Kansas, 10/15/11
2.	215	Sterling Shepard	Jr.	WR	7	1	TCU, 10/4/14
3.	208	Ryan Broyles	Jr.	WR	9	3	Colorado, 10/30/10
4.	206	Manuel Johnson	Sr.	WR	5	3	TCU, 9/27/08
5.	197	Sterling Shepard	Jr.	WR	15	1	Kansas St., 10/18/14
6.	191	Juaquin Iglesias	Sr.	WR	12	0	Kansas, 10/11/08
7.	190	Mark Clayton	Jr.	WR	8	1	Texas, 10/11/03
8.	187	Corey Warren	Jr.	WR	9	1	Texas, 10/10/92
9.	**183**	**Sterling Shepard**	**Sr.**	**WR**	**11**	**1**	**Kansas, 10/31/15**
10.	182	Ryan Broyles	Jr.	WR	15	1	Iowa State, 10/16/10

RECEIVING YARDS • SEASON

	Yards	Player	Pos.	Class	Year	Rec.	Avg.	TD
1.	1,622	Ryan Broyles	WR	Jr.	2010	131	12.4	14
2.	1,425	Mark Clayton	WR	Jr.	2003	83	17.2	15
3.	**1,201**	**Sterling Shepard**	**WR**	**Sr.**	**2015**	**79**	**15.2**	**11**
4.	1,157	Ryan Broyles	WR	Sr.	2011	83	13.9	10
5.	1,150	Juaquin Iglesias	WR	Sr.	2008	74	15.5	10
6.	1,120	Ryan Broyles	WR	So.	2009	89	12.6	15
7.	1,035	Eddie Hinton	WR	Sr.	1968	64	16.2	6
8.	993	Malcolm Kelly	WR	So.	2006	62	16.0	10
9.	970	Sterling Shepard	WR	Jr.	2014	51	19.0	5
10.	959	Kenny Stills	WR	Jr.	2012	82	11.7	11

RECEIVING YARDS • CAREER

	Yards	Player	Pos.	Year	Rec.	Avg.	TD
1.	4,586	Ryan Broyles	WR	2008-11	349	13.1	45
2.	**3,395**	**Sterling Shepard**	**WR**	**2012-**	**226**	**15.0**	**26**
3.	3,241	Mark Clayton	WR	2001-04	221	14.7	31
4.	2,861	Juaquin Iglesias	WR	2005-08	202	14.2	19
5.	2,594	Kenny Stills	WR	2010-12	204	12.7	24
6.	2,285	Malcolm Kelly	WR	2005-07	144	15.9	21
7.	2,009	Antwone Savage	WR	1999-02	157	12.8	13
8.	1,894	Eddie Hinton	WR	1966-68	123	15.4	12
9.	1,785	Corey Warren	WR	1990-93	106	16.8	13
10.	1,710	Manuel Johnson	WR	2005-08	119	14.4	17
11.	1,689	Curtis Fagan	WR	1999-02	135	12.5	13
12.	1,627	Jermaine Gresham	TE	2006-08	111	15.7	26
13.	1,619	Tinker Owens	WR	1972-75	70	23.1	11
14.	1,609	Keith Jackson	TE	1984-87	68	23.7	15
15.	1,591	Stephen Alexander	TE	1994-97	104	15.3	6
16.	1,571	DeMarco Murray	RB	2007-10	167	9.4	13
17.	1,558	Jalen Saunders	WR	2012-13	123	12.7	11
18.	1,525	Trent Smith	TE	1999-02	164	9.3	16
19.	1,520	P.J. Mills	WR	1992-95	87	17.5	9
20.	1,396	Albert Hall	WR	1991-94	96	14.5	7
21.	1,337	Quentin Griffin	RB	1999-02	169	7.9	7
22.	1,315	Travis Wilson	WR	2002-05	105	12.5	17
23.	**1,291**	**Durron Neal**	**WR**	**2012-**	**102**	**12.7**	**6**
24.	1,237	Derrick Shepard	WR	1983-86	76	16.3	8
25.	1,187	Jaz Reynolds	WR	2009-13	68	17.5	6
	1,187	Brandon Jones	WR	2001-04	82	14.5	14

RECEIVING RECORDS

27.	1,177	Josh Norman	WR	1998-01	103	11.4	7
28.	1,118	George Rhymes	WR	1980-84	50	22.4	6
29.	1,094	Will Peoples	WR	2001-04	83	13.2	6
30.	1,080	Ben Hart	WR	1964-66	59	18.3	7
31.	1,044	Steve Rhodes	WR	1976-80	46	22.7	4
32.	1,040	Jarrail Jackson	WR	1996-99	77	13.5	8

RECEIVING YARDS IN A CAREER • WR

	Yards	Player	Pos.	Year	Rec.	Avg.	TD
1.	4,586	Ryan Broyles	WR	2008-11	349	13.1	45
2.	**3,395**	**Sterling Shepard**	**WR**	**2012-**	**226**	**15.0**	**26**
3.	3,241	Mark Clayton	WR	2001-04	221	14.7	31
4.	2,861	Juaquin Iglesias	WR	2005-08	202	14.2	19
5.	2,594	Kenny Stills	WR	2010-12	204	12.7	24
6.	2,285	Malcolm Kelly	WR	2005-07	144	15.9	21
7.	2,009	Antwone Savage	WR	1999-02	157	12.8	13
8.	1,894	Eddie Hinton	WR	1966-68	123	15.4	12
9.	1,785	Corey Warren	WR	1990-93	106	16.8	13
10.	1,710	Manuel Johnson	WR	2005-08	119	14.4	17

RECEIVING YARDS IN A CAREER • TIGHT ENDS

	Yards	Player	Pos.	Year	Rec.	Avg.	TD
1.	1,629	Jermaine Gresham	TE	2006-08	111	14.9	26
2.	1,609	Keith Jackson	TE	1984-87	68	23.7	15
3.	1,591	Stephen Alexander	TE	1994-97	104	15.3	6
4.	1,525	Trent Smith	TE	1999-02	164	9.3	16
5.	885	Steve Zabel	TE	1967-69	64	13.8	8
6.	775	Joe Jon Finley	TE	2004-07	62	12.5	10
7.	770	Rickey Brady	TE	1990-93	54	14.3	6
8.	720	James Hanna	TE	2008-11	52	13.8	9
9.	707	Albert Chandler	TE	1970-72	32	22.1	8
10.	703	Max Boydston	TE	1951-54	29	24.2	6

RECEIVING YARDS IN A CAREER • RB

	Yards	Player	Pos.	Year	Rec.	Avg.	TD
1.	1,571	DeMarco Murray	RB	2007-10	167	9.4	13
2.	1,337	Quentin Griffin	RB	1999-02	169	7.9	7
3.	677	Trey Millard	FB	2010-13	70	9.7	7
4.	594	Steve Sewell	RB	1981-84	35	17.0	4
5.	589	James Allen	RB	1993-96	63	9.4	4
6.	504	De'Mond Parker	RB	1996-98	42	12.0	1
7.	491	Kejuan Jones	RB	2001-05	52	9.4	1
	491	Greg Pruitt	RB	1970-72	34	14.4	3
9.	450	J.D. Runnels	RB	2001-05	51	8.8	5
	450	Bill Jennings	RB	1938-40	43	10.5	4

TOUCHDOWN RECEPTIONS • GAME

	TD	Player	Class	Pos.	Rec.	Yards	Opponent, Date
1.	4	Kenny Stills	Jr.	WR	10	91	West Virginia, 11/17/12
	4	Jermaine Gresham	So.	TE	5	80	Texas A&M, 11/3/07
	4	Trent Smith	Jr.	TE	11	70	Kansas, 10/13/01
4.	3	Ryan Broyles	Sr.	WR	13	154	Missouri, 9/24/11
	3	Ryan Broyles	Jr.	WR	8	119	Texas Tech, 11/13/10
	3	Ryan Broyles	Jr.	WR	9	208	Colorado, 10/30/10
	3	Ryan Broyles	So.	WR	13	156	Stanford, 12/31/09
	3	Ryan Broyles	So.	WR	7	155	Idaho State, 9/12/09
	3	Ryan Broyles	So.	WR	11	128	Tulsa, 9/19/09
	3	Manuel Johnson	Sr.	WR	6	85	Texas, 10/11/08
	3	Manuel Johnson	Sr.	WR	5	206	TCU, 9/27/08
	3	Malcolm Kelly	Jr.	WR	4	102	Miami, 9/8/07
	3	Mark Bradley	Sr.	WR	4	128	Oklahoma State, 10/30/04
	3	Mark Clayton	Jr.	WR	7	166	Texas A&M, 11/8/03
	3	Curtis Fagan	So.	WR	3	88	Baylor, 11/4/00
	3	Jack Lockett	Jr.	WR	3	54	Oklahoma State, 12/2/50

TOUCHDOWN RECEPTIONS • SEASON

	TD	Player	Season	Class	Pos.
1.	15	Ryan Broyles	2009	So.	WR
	15	Mark Clayton	2003	Jr.	WR
3.	14	Ryan Broyles	2010	Jr.	WR
	14	Jermaine Gresham	2008	Jr.	TE
5.	**11**	**Sterling Shepard**	**2015**	**Sr.**	**WR**
	11	Kenny Stills	2012	Jr.	WR
	11	Jermaine Gresham	2007	So.	TE
	11	Travis Wilson	2004	Jr.	WR
9.	10	Ryan Broyles	2011	Sr.	WR
	10	Juaquin Iglesias	2008	Sr.	WR
	10	Malcolm Kelly	2006	So.	WR

TOUCHDOWN RECEPTIONS • CAREER

	TD	Player	Seasons	Pos.
1.	45	Ryan Broyles	2008-11	WR
2.	31	Mark Clayton	2001-04	WR
3.	**26**	**Sterling Shepard**	**2012-**	**WR**
	26	Jermaine Gresham	2006-08	TE
5.	24	Kenny Stills	2010-12	WR
6.	21	Malcolm Kelly	2005-07	WR
7.	19	Juaquin Iglesias	2005-08	WR
8.	17	Manuel Johnson	2005-08	WR
	17	Travis Wilson	2002-05	WR
10.	16	Trent Smith	1999-02	TE

CONSECUTIVE GAMES WITH A RECEPTION

	Games	Player	Seasons	Pos.
1.	45	Juaquin Iglesias	2005-08	WR
2.	38	Quentin Griffin	1999-02	RB
3.	31	Ryan Broyles	2008-11	WR
4.	27	Mark Clayton	2001-04	WR
5.	25	Antwone Savage	1999-01	WR
	25	Jermaine Gresham	2006-08	TE

100-YARD REC. GAME LEADERS • SEASON

	Games	Player	Season	Class
1.	10	Ryan Broyles	2010	Jr.
2.	8	Mark Clayton	2003	Jr.
3.	6	Ryan Broyles	2011	Sr.
	6	Ryan Broyles	2009	So.
5.	5	Malcolm Kelly	2006	So.
	5	Sterling Shepard	2014	Jr.
7.	**4**	**Sterling Shepard**	**2015**	**Sr.**
	4	Jalen Saunders	2012	Jr.
	4	Juaquin Iglesias	2008	Sr.
	4	Mark Clayton	2004	Sr.

100-YARD REC. GAME LEADERS • CAREER

	Games	Player	Seasons	Pos.
1.	23	Ryan Broyles	2008-11	WR
2.	15	Mark Clayton	2001-04	WR
3.	**12**	**Sterling Shepard**	**2012-**	**WR**
4.	9	Malcolm Kelly	2005-07	WR
5.	7	Juaquin Iglesias	2005-08	WR
6.	6	Kenny Stills	2010-12	WR
7.	5	Jalen Saunders	2012-13	WR
8.	4	Eddie Hinton	1966-68	WR
9.	3	Jaz Reynolds	2009-13	WR
	3	Justin Brown	2012	WR
	3	DeMarco Murray	2007-10	RB
	3	Quentin Chaney	2005-08	WR
	3	Manuel Johnson	2005-08	WR
	3	Michael McDaniel	1994-96	WR
	3	Antwone Savage	1999-02	WR
	3	Corey Warren	1990-93	WR

RECEIVING RECORDS

3	Ben Hart	1964-66	WR
3	Jon Harrison	1970-71	WR
3	Tinker Owens	1972-75	WR
3	Stephen Alexander	1994-97	TE

100-YARD RECEIVERS

Yards	Player	Rec.	Opponent, Season
217	Ryan Broyles	13	Kansas, 10/15/11
215	Sterling Shepard	7	TCU, 10/4/14
208	Ryan Broyles	9	Colorado, 10/3010
206	Manuel Johnson	5	TCU, 09/27/08
197	Sterling Shepard	15	Kansas State, 10/18/14
191	Juaquin Iglesias	12	Kansas, 10/18/08
190	Mark Clayton	8	Texas, 10/11/03
187	Corey Warren	9	Texas, 10/10/92
183	**Sterling Shepard**	**11**	**Kansas, 10/31/15**
182	Ryan Broyles	15	Iowa State, 10/16/10
181	Jalen Saunders	15	Notre Dame, 10/27/12
177	**Sterling Shepard**	**14**	**Baylor, 11/14/15**
177	Sterling Shepard	8	Tulsa, 9/6/14
171	Ryan Broyles	14	Kansas State, 10/29/11
170	Ryan Broyles	13	Connecticut, 01/01/11
166	Mark Clayton	7	Texas A&M, 11/08/03
165	Ben Hart	5	Florida State, 01/02/65
164	Eddie Hinton	10	Oklahoma State, 12/04/65
164	Malcolm Kelly	5	Middle Tennesse, 09/23/06
163	Tinker Owens	5	Texas, 10/12/73
162	Jalen Saunders	10	Oklahoma State, 11/24/12
158	Ryan Broyles	14	Tulsa, 09/03/11
158	Jermaine Gresham	9	Oklahoma State, 11/29/08
156	Ryan Broyles	13	Stanford, 12/31/09
155	Ryan Broyles	7	Idaho State, 09/12/09
154	Ryan Broyles	13	Missouri, 09/24/11
154	Cameron Kenney	7	Connecticut, 01/01/11
153	Jalen Saunders	6	Texas Tech, 10/26/13
153	Malcolm Kelly	11	Texas Tech, 11/11/06
148	Jarrail Jackson	7	Colorado, 10/30/99
146	Justin Brown	15	Oklahoma State, 11/24/12
144	**Sterling Shepard**	**8**	**Tulsa, 9/19/15**
143	DeMarco Murray	5	Texas A&M, 11/14/09
143	Virgil Boll	6	Colorado, 11/3/1962
142	Ryan Broyles	9	Utah State, 9/42010
142	Juaquin Iglesias	8	Tulsa, 9/20/2007
142	Malcolm Kelly	10	Nebraska, 12/2/2006*
142	Steve Sewell	6	Kansas State, 9/29/1984
141	Jaz Reynolds	5	Ball State, 10/1/2011
141	Cameron Kenney	6	Oklahoma State, 11/27/2010
141	Ryan Broyles	7	Cincinnati, 9/6/2008
139	Brandon Caleb	7	Baylor, 10/10/2009
138	Antwone Savage	2	Kansas State, 9/29/2001
138	Johnny Barr	8	SMU, 12/31/1968
137	Stephen Alexander	4	San Diego State, 9/21/1996
135	Kenny Stills	8	Texas Tech, 10/22/2011
135	Travis Wilson	9	Nebraska, 11/13/2004
135	P.J. Mills	4	Syracuse, 9/3/1994
135	Jon Harrison	5	Iowa State, 10/30/1971
133	Juaquin Iglesias	6	Baylor, 10/4/2008
133	Keith Jackson	5	Missouri, 11/9/1985
133	Eddie Hinton	6	Colorado, 10/26/1968
132	Tinker Owens	5	Pittsburgh, 9/20/1975
130	James Hanna	4	Oklahoma State, 11/27/2010
130	Mark Clayton	8	Texas Tech, 11/22/2003
130	Aubrey McCall	7	Texas, 10/13/1945
129	Quentin Chaney	4	West Virginia, 1/2/2008
129	Mark Clayton	4	Alabama, 9/7/2002
128	Ryan Broyles	11	Tulsa, 9/19/2009
128	Mark Bradley	4	Oklahoma State, 10/30/2004
128	John Flynn	4	Colorado, 11/3/1962
128	Quentin Chaney	5	Nebraska, 11/1/2008
128	Juaquin Iglesias	7	North Texas, 9/1/2007
127	Buster Rhymes	3	Nebraska, 11/26/1983
126	Manuel Johnson	4	Baylor, 11/10/2007
125	Kenny Stills	7	Florida State, 9/11/2011
125	Juaquin Iglesias	9	Missouri, 12/6/2008*
125	Michael McDaniel	5	Kansas, 10/5/1996
125	Michael McDaniel	6	Kansas State, 10/26/1996
124	Ryan Broyles	12	Florida State, 9/11/2010
123	Sterling Shepard	8	Tulsa, 9/14/2013
123	Jalen Saunders	7	West Virginia, 11/17/2012
123	Juaquin Iglesias	8	Utah State, 9/15/2007
122	Ryan Broyles	9	Texas, 10/8/2011
122	Mark Clayton	5	Houston, 9/11/2004
122	Eddie Hinton	6	Notre Dame, 9/21/1968
121	Kenny Stills	6	UTEP, 9/1/2012
121	Ryan Broyles	11	Kansas, 2009
121	Malcolm Kelly	6	Washington, 2006
121	Brandon Jones	10	North Texas, 2003
121	Stephen Alexander	4	Texas Tech, 1997
120	Kenny Stills	10	Florida A&M, 2012
120	DeMarco Murray	6	Baylor, 2010
120	Manuel Johnson	9	Chattanooga, 2008
120	Juaquin Iglesias	6	Boise State, 2006
120	Josh Norman	6	North Texas, 2001
119	Trey Millard	5	Texas, 2012
119	Ryan Broyles	8	Texas Tech, 2010
119	Bobby Grayson	3	Kentucky, 1980
118	Malcolm Kelly	4	North Texas, 2007
118	Malcolm Kelly	5	Texas A&M, 2005
118	Mark Clayton	5	UCLA, 2003
118	Bobby Grayson	4	USC, 1981
117	Ryan Broyles	7	Texas Tech, 2009
116	Ryan Broyles	10	Air Force, 2010
116	DeMarco Murray	8	Texas, 2009
116	Ben Hart	4	Texas, 1966
116	Antwone Savage	7	Kansas State, 2000
116	Max Boydston	3	Kansas, 1952
115	**Joe Mixon**	**3**	**Akron, 9/5/15**
115	Malcolm Kelly	5	Baylor, 2006
115	Eddie Hinton	8	Iowa State, 1968
115	Jon Harrison	4	Nebraska, 1971
114	Geoff Nordgren	6	Iowa State, 1969
114	Jaz Reynolds	7	Baylor, 2011
113	Ryan Broyles	12	Baylor, 2010
113	Gordon Brown	10	Oklahoma State, 1965
112	Sterling Shepard	7	Oklahoma State, 2013
112	Justin Brown	6	West Virginia, 2012
112	Mark Clayton	5	Kansas, 2004
112	Mark Clayton	6	Baylor, 2003
111	**Sterling Shepard**	**8**	**TCU, 11/21/15**
111	Quentin Griffin	10	North Texas, 2001
110	Ryan Broyles	8	Missouri, 2010
110	Mark Clayton	8	Missouri, 2003
110	Mark Clayton	5	Fresno State, 2003
110	Andre Woolfolk	7	Baylor, 2000
110	Gordon Brown	10	Colorado, 1965
110	Corey Warren	5	Virginia, 1991
109	Sterling Shepard	5	Tennessee, 9/13/14
109	Jaz Reynolds	4	Tulsa, 2013
109	Ryan Broyles	4	Ball State, 2011
109	Brandon Daniels	6	Mississippi, 1999
109	Corey Warren	5	Iowa State, 1991
108	Jalen Saunders	7	TCU, 2012
108	Sterling Shepard	7	Kansas State, 2012
108	Jon Harrison	3	SMU, 1970

RECEIVING RECORDS

108	Tinker Owens	5	Nebraska, 1972
108	Mark Clayton	8	Baylor, 2001
108	Greg Pruitt	3	Missouri, 1970
108	Michael McDaniel	5	Tulsa, 1996
107	**Dede Westbrook**	**5**	**West Virginia, 10/3/15**
107	Justin Brown	7	Iowa State, 2012
107	Will Peoples	4	Missouri, 2002
107	Rickey Brady	5	Kansas State, 1993
106	Mark Clayton	8	Colorado, 2004*
106	Ben Hart	3	Kansas State, 1964
105	Lacoltan Bester	6	Alabama, 2014
105	Quentin Chaney	6	Kansas, 2008
105	Malcolm Kelly	5	Texas, 2007
104	Brandon Caleb	5	Tulsa, 2009
104	Mark Clayton	8	Kansas State, 2003*
104	Trent Smith	9	Tulsa, 2001
103	Kenny Stills	9	Oklahoma State, 2012
103	Ryan Broyles	9	Oklahoma State, 2009
103	Travis Wilson	7	UCLA, 2005
103	Mark Clayton	6	Texas Tech, 2001
103	Joe Killingsworth	3	Wisconsin, 1969
102	Malcolm Kelly	4	Miami, 2007
102	Mark Clayton	6	Texas A&M, 2004
102	Andre Woolfolk	5	Arkansas State, 2000
102	Stephen Alexander	4	Tulsa, 1996
101	Sterling Shepard	6	West Virginia, 9/20/14
101	Kenny Stills	4	Kansas State, 2011
100	Ryan Broyles	10	Cincinnati, 2010
100	Antwone Savage	6	Texas, 1999

*** Big 12 Championship Game**

100-YARD RECEIVERS • DUOS

Yards	Player	Rec.	Opponent, Season
143	Virgil Boll	6	Colorado, 1962
128	John Flynn	4	Colorado, 1962
108	Michael McDaniel	5	Tulsa, 1996
102	Stephen Alexander	4	Tulsa, 1996
120	Josh Norman	6	North Texas, 2001
111	Quentin Griffin	10	North Texas, 2001
128	Juaquin Iglesias	7	North Texas, 2007
118	Malcolm Kelly	4	North Texas, 2007
191	Juaquin Iglesias	12	Kansas, 2008
105	Quentin Chaney	6	Kansas, 2008
128	Ryan Broyles	11	Tulsa, 2009
104	Brandon Caleb	5	Tulsa, 2009
120	DeMarco Murray	6	Baylor, 2010
113	Ryan Broyles	12	Baylor, 2010
141	Cameron Kenney	6	Oklahoma State, 2010
130	James Hanna	4	Oklahoma State, 2010
170	Ryan Broyles	13	Connecticut, 2010
154	Cameron Kenney	7	Connecticut, 2010
141	Jaz Reynolds	5	Ball State, 2011
109	Ryan Broyles	4	Ball State, 2011
171	Ryan Broyles	14	Kansas State, 2011
101	Kenny Stills	4	Kansas State, 2011
123	Jalen Saunders	7	West Virginia, 2012
112	Justin Brown	6	West Virginia, 2012
162	Jalen Saunders	10	Oklahoma State, 2012
146	Justin Brown	15	Oklahoma State, 2012
103	Kenny Stills	9	Oklahoma State, 2012
123	Sterling Shepard	8	Tulsa, 2013
109	Jaz Reynolds	4	Tulsa, 2013

RECEPTIONS • FRESHMAN SEASON

	Rec.	Player	Year	Pos.	Yards	Avg.	TD
1.	61	Kenny Stills	2010	WR	786	12.4	5
2.	46	Ryan Broyles	2008	WR	687	14.9	6
	46	Mark Clayton	2001	WR	524	11.4	3
4.	45	Sterling Shepard	2012	WR	621	13.8	3
5.	37	Antwone Savage	1999	WR	502	13.6	1
6.	33	Malcolm Kelly	2005	WR	471	14.3	2
7.	32	Curtis Fagan	1999	WR	392	12.3	2
8.	30	Damien Mackey	1999	WR	333	11.1	4
9.	29	Trey Franks	2010	WR	263	9.1	1
10.	**25**	**Joe Mixon**	**2015**	**RB**	**345**	**13.8**	**4**
	25	Michiah Quick	2014	WR	237	9.5	1

RECEIVING YARDS • FRESHMAN SEASON

	Yards	Player	Pos.	Year	Rec.	Avg.	TD
1.	786	Kenny Stills	WR	2010	61	12.9	5
2.	687	Ryan Broyles	WR	2008	46	14.9	6
3.	621	Sterling Shepard	WR	2012	45	13.8	3
4.	524	Mark Clayton	WR	2001	46	11.4	3
5.	502	Antwone Savage	WR	1999	37	13.6	1
6.	471	Malcolm Kelly	WR	2005	33	14.3	2
7.	430	Tinker Owens	WR	1972	22	19.6	2
8.	392	Curtis Fagan	WR	1999	32	12.3	2
9.	**345**	**Joe Mixon**	**RB**	**2015**	**25**	**13.8**	**4**
10.	333	Damien Mackey	WR	1999	33	11.1	4

TOUCHDOWN RECEPTIONS • FRESHMAN SEASON

	TD	Player	Season	Pos.
1.	**6**	**Mark Andrews**	**2015**	**WR**
	6	Ryan Broyles	2008	WR
3.	5	Kenny Stills	2010	WR
4.	**4**	**Joe Mixon**	**2015**	**RB**
	4	Damien Mackey	1999	WR
	4	Jim Owens	1946	TE
7.	3	Sterling Shepard	2012	WR
	3	Mark Clayton	2001	WR
	3	Keith Jackson	1984	TE
10.	2	Juaquin Iglesias	2005	WR
	2	Malcolm Kelly	2005	WR
	2	Quentin Griffin	1999	RB
	2	Curtis Fagan	1999	WR
	2	Trent Smith	1999	TE
	2	Derrick Shepard	1983	WR
	2	Tinker Owens	1972	WR

100-YARD RECEIVERS

RYAN BROYLES (23)

Yards	Rec.	Opponent, Date
141	7	Cincinnati, 2008
155	7	Idaho State, 2009
128	11	Tulsa, 2009
121	11	Kansas, 2009
117	7	Texas Tech, 2009
103	9	Oklahoma State, 2009
156	13	Stanford, 2009
142	9	Utah State, 2010
124	12	Florida State, 2010
116	10	Air Force, 2010
100	10	Cincinnati, 2010
182	15	Iowa State, 2010
110	8	Missouri, 2010
208	9	Colorado, 2010
119	8	Texas Tech, 2010
113	12	Baylor, 2010
170	13	UConn, 2011
158	14	Tulsa, 2011

100-YARD RECEIVERS

154	13	Missouri, 2011
109	4	Ball State, 2011
122	9	Texas, 2011
217	13	Kansas, 2011
171	14	Kansas State, 2011

MARK CLAYTON (15)

Yards	Rec.	Opponent, Date
108	8	Baylor, 2001
103	6	Texas Tech, 2001
129	4	Alabama, 2002
110	5	Fresno State, 2003
118	5	UCLA, 2003
190	8	Texas, 2003
110	8	Missouri, 2003
166	7	Texas A&M, 2003
112	6	Baylor, 2003
130	8	Texas Tech, 2003
104	8	Kansas State, 2003
122	5	Houston, 2004
112	5	Kansas, 2004
102	6	Texas A&M, 2004
106	8	Colorado, 2004

STERLING SHEPARD (12)

Yards	Rec.	Opponent, Date
108	7	Kansas State, 2012
123	8	Tulsa, 2013
112	7	Oklahoma State, 2013
177	8	Tulsa, 9/6/14
109	5	Tennessee, 9/13/14
101	6	West Virginia, 9/20/14
217	7	TCU, 10/4/14
197	15	Kansas State, 1018/14
144	8	Tulsa, 9/19/15
183	11	Kansas, 10/31/15
177	14	Baylor, 11/14/15
111	8	TCU, 11/21/15

MALCOLM KELLY (9)

Yards	Rec.	Opponent, Date
118	5	Texas A&M, 2005
121	6	Washington, 2006
164	5	Middle Tennessee, 2006
153	11	Texas Tech, 2006
115	5	Baylor, 2006
142	10	Nebraska, 2006
118	4	North Texas, 2007
102	4	Miami (FL), 2007
105	5	Texas, 2007

JUAQUIN IGLESIAS (7)

Yards	Rec.	Opponent, Date
120	6	Boise State, 2006
128	7	North Texas, 2007
123	8	Utah State, 2007
142	8	Tulsa, 2007
133	6	Baylor, 2008
191	12	Kansas, 2008
125	9	Missouri, 2008

KENNY STILLS (6)

Yards	Rec.	Opponent, Date
135	8	Texas Tech, 2011
125	7	Florida State, 2011
101	4	Kansas State, 2011
121	6	UTEP, 2012
120	10	Florida A&M, 2012
103	9	Oklahoma State, 2012

JALEN SAUNDERS (5)

Yards	Rec.	Opponent, Date
181	15	Notre Dame, 2012
123	7	West Virginia, 2012
162	10	Oklahoma State, 2012
115	7	TCU, 2012
153	6	Texas Tech, 2013

EDDIE HINTON (4)

Yards	Rec.	Opponent, Date
164	10	Oklahoma State, 1965
122	6	Notre Dame, 1968
115	8	Iowa State, 1968
133	6	Colorado, 1968

STEPHEN ALEXANDER (3)

Yards	Rec.	Opponent, Date
137	4	San Diego State, 1996
102	4	Tulsa, 1996
121	4	Texas Tech, 1997

JUSTIN BROWN (3)

Yards	Rec.	Opponent, Date
107	7	Iowa State, 2012
112	6	West Virginia, 2012
146	15	Oklahoma State, 2012

QUENTIN CHANEY (3)

Yards	Rec.	Opponent, Date
129	4	West Virginia, 2007
105	6	Kansas, 2008
128	5	Nebraska, 2008

JON HARRISON (3)

Yards	Rec.	Opponent, Date
108	3	SMU, 1970
135	5	Iowa State, 1971
115	4	Nebraska, 1971

BEN HART (3)

Yards	Rec.	Opponent, Date
106	3	Kansas State, 1964
165	5	Florida State, 1965
116	4	Texas, 1966

MANUEL JOHNSON (3)

Yards	Rec.	Opponent, Date
126	4	Baylor, 2007
120	9	Chattanooga, 2008
206	5	TCU, 2008

MICHAEL MCDANIEL (3)

Yards	Rec.	Opponent, Date
108	5	Tulsa, 1996
125	5	Kansas, 1996
125	6	Kansas State, 1996

DEMARCO MURRAY (3)

Yards	Rec.	Opponent, Date
116	8	Texas, 2009
143	5	Texas A&M, 2009
120	6	Baylor, 2010

TINKER OWENS (3)

Yards	Rec.	Opponent, Date
108	5	Nebraska, 1972
163	5	Texas, 1973
132	5	Pitttsburgh, 1975

JAZ REYNOLDS (3)

Yards	Rec.	Opponent, Date
141	5	Ball State, 2011
114	7	Baylor, 2011
109	4	Tulsa, 2013

ANTWONE SAVAGE (3)

Yards	Rec.	Opponent, Date
100	6	Texas, 1999
116	7	Kansas State, 2000
138	2	Kansas State, 2001

COREY WARREN (3)

Yards	Rec.	Opponent, Date
109	5	Iowa State, 1991
110	5	Virginia, 1991
187	9	Texas, 1992

GORDON BROWN (2)

Yards	Rec.	Opponent, Date
110	10	Colorado, 1965
113	10	Oklahoma State, 1965

BRANDON CALEB (2)

Yards	Rec.	Opponent, Date
104	5	Tulsa, 2009
139	7	Baylor, 2009

BOBBY GRAYSON (2)

Yards	Rec.	Opponent, Date
119	3	Kentucky, 1980
118	4	USC, 1981

CAMERON KENNEY (2)

Yards	Rec.	Opponent, Date
141	6	Oklahoma State, 2010
154	7	UConn, 2010

TRAVIS WILSON (2)

Yards	Rec.	Opponent, Date
135	9	Nebraska, 2004
103	7	UCLA, 2005

ANDRE WOOLFOLK (2)

Yards	Rec.	Opponent, Date
102	5	Arkansas State, 2000
110	7	Baylor, 2000

JOHNNY BARR (1)

Yards	Rec.	Opponent, Date
138	8	SMU, 1968

100-YARD RECEIVERS

LACOLTAN BESTER (1)

Yards	Rec.	Opponent, Date
105	6	Alabama, 2014

VIRGIL BOLL (1)

Yards	Rec.	Opponent, Date
143	6	Colorado, 1962

MAX BOYDSTON (1)

Yards	Rec.	Opponent, Date
116	3	Kansas, 1952

MARK BRADLEY (1)

Yards	Rec.	Opponent, Date
128	4	Oklahoma State, 2004

RICKEY BRADY (1)

Yards	Rec.	Opponent, Date
107	5	Kansas State, 1993

BRANDON DANIELS (1)

Yards	Rec.	Opponent, Date
109	6	Ole Miss, 1999

JOHN FLYNN (1)

Yards	Rec.	Opponent, Date
128	4	Colorado, 1962

JERMAINE GRESHAM (1)

Yards	Rec.	Opponent, Date
158	9	Oklahoma State, 2008

QUENTIN GRIFFIN (1)

Yards	Rec.	Opponent, Date
111	10	North Texas, 2001

JAMES HANNA (1)

Yards	Rec.	Opponent, Date
130	4	Oklahoma State, 2010

JARRAIL JACKSON (1)

Yards	Rec.	Opponent, Date
148	7	Colorado, 1999

KEITH JACKSON (1)

Yards	Rec.	Opponent, Date
133	5	Missouri, 1985

BRANDON JONES (1)

Yards	Rec.	Opponent, Date
121	10	North Texas, 2003

JOE KILLINGSWORTH (1)

Yards	Rec.	Opponent, Date
103	3	Wisconsin, 1969

AUBREY MCCALL (1)

Yards	Rec.	Opponent, Date
130	7	Texas, 1945

TREY MILLARD (1)

Yards	Rec.	Opponent, Date
119	5	Texas, 2012

P.J. MILLS (1)

Yards	Rec.	Opponent, Date
135	4	Syracuse, 1994

JOE MIXON (1)

Yards	Rec.	Opponent, Date
115	3	Akron, 9/5/15

GEOFF NORDGREN (1)

Yards	Rec.	Opponent, Date
114	6	Iowa State, 1969

JOSH NORMAN (1)

Yards	Rec.	Opponent, Date
120	6	North Texas, 2001

WILL PEOPLES (1)

Yards	Rec.	Opponent, Date
107	4	Missouri, 2002

GREG PRUITT (1)

Yards	Rec.	Opponent, Date
108	3	Missouri, 1970

BUSTER RHYMES (1)

Yards	Rec.	Opponent, Date
127	3	Nebraska, 1983

STEVE SEWELL (1)

Yards	Rec.	Opponent, Date
142	6	Kansas State, 1984

TRENT SMITH (1)

Yards	Rec.	Opponent, Date
104	9	Tulsa, 2001

DEDE WESTBROOK (1)

Yards	Rec.	Opponent, Date
107	5	West Virginia, 10/3/15

ALL-PURPOSE YARDAGE RECORDS

ALL-PURPOSE YARDS • GAME

	Yds.	Name	Cl.	Plays	Rush	Rec.	PR/KR	YD/P	TD	Opponent, Year
1.	446	Samaje Perine	Fr.	35	427	19	-	12.7	5	Kansas, 11/22/14
2.	374	Greg Pruitt	Jr.	22	294	34	0/46	17.0	3	Kansas St., 10/23/71
3.	317	Mike Gaddis	So.	30	274	43	-	10.6	3	Oklahoma St., 10/7/89
4.	316	Ryan Broyles	So.	19	4	103	209/0	16.6	1	Oklahoma St., 11/28/09
5.	307	De'Mond Parker	So.	32	291	16	-	9.6	3	Texas, 10/11/97
6.	302	Billy Vessels	So.	21	208	0	0/94	14.4	3	Nebraska, 11/25/50
7.	301	Ryan Broyles	Sr.	16	-	217	36/0	18.8	2	Kansas, 10/15/11
8.	295	Steve Sewell	Sr.	30	153	142	-	9.8	1	Kansas St., 9/29/84
	295	David Overstreet	Sr.	19	258	37	-	15.5	1	Colorado, 10/4/80
10.	285	DeMarco Murray	So.	23	73	16	0/196	12.4	1	Oklahoma St., 11/29/08
11.	282	Billy Sims	Sr.	36	282	0	-	7.8	1	Missouri, 11/17/79
12.	279	Adrian Peterson	Jr.	37	211	0	0/68	7.5	1	Oregon, 9/16/06
13.	277	Antonio Perkins	Jr.	7	-	-	0/277	39.6	3	UCLA, 9/20/03
14.	272	De'Mond Parker	Fr.	20	244	9	0/19	13.6	3	San Diego St., 9/21/96
15.	268	Brandon Daniels	Sr.	8	10	29	0/229	33.5	2	Notre Dame, 10/2/99
16.	266	Earl Johnson	Fr.	29	259	7	-	9.2	2	Colorado, 11/12/83
17.	262	Ryan Broyles	Jr.	18	-	170	92/0	14.6	1	Connecticut, 1/1/11
18.	261	Juaquin Iglesias	Jr.	18	-	53	208	14.5	1	West Virginia, 1/2/07
	261	Steve Owens	Sr.	55	261	0	-	4.8	2	Oklahoma St., 11/29/69
20.	260	De'Mond Parker	Jr.	26	220	0	-	10.0	0	Oklahoma St., 10/24/98
21.	259	Allen Patrick	Sr.	32	202	11	0/46	8.1	3	Oklahoma St., 11/24/07
22.	258	De'Mond Parker	So.	32	239	19	-	8.1	0	Syracuse, 9/6/97
23.	255	T. McDonald	Sr.	19	140	61	0/54	13.4	3	Texas, 10/13/56
24.	254	Steve Owens	Sr.	54	248	6	-	4.7	4	Iowa St., 11/1/69
25.	251	Jalen Saunders	Jr.	15	-	162	89/0	16.7	1	Oklahoma St., 11/24/12
	251	DeMarco Murray	Sr.	39	80	67	0/104	6.4	1	Texas A&M, 11/a6/10
	251	Quentin Griffin	Sr.	33	248	3	-	7.6	2	Texas, 10/12/02
28.	250	Adrian Peterson	Fr.	34	249	1	-	7.4	1	Oklahoma St., 10/30/04

ALL-PURPOSE YARDS • SEASON

	Yds.	Name	Cl.	Year	Plays	Rush	Rec.	PR	KR	Int.	YD/P	TD
1.	2,171	DeMarco Murray	So.	2008	239	1,002	395	-	774	-	9.1	18
2.	2,148	Quentin Griffin	Sr.	2002	322	1,884	264	-	-	-	6.7	18
3.	2,066	Greg Pruitt	Jr.	1971	210	1,760	108	1	197	-	9.8	18
4.	2,057	DeMarco Murray	Sr.	2010	363	1,214	594	-	249	-	5.7	20
5.	1,937	Adrian Peterson	Fr.	2004	344	1,925	12	-	-	-	5.6	15
6.	1,931	Billy Sims	Jr.	1978	257	1,896	35	-	-	-	7.5	22
7.	1,922	Ryan Broyles	Jr.	2010	167	-	1,622	268	32	-	11.5	14
8.	1,904	Joe Washington	Jr.	1974	228	1,321	71	332	180	-	8.4	14
9.	1,884	Steve Owens	Jr.	1968	412	1,649	123	-	112	-	4.6	21
10.	1,833	Juaquin Iglesias	Jr.	2007	108	87	907	13	826	-	17.0	6
11.	1,821	Samaje Perine	Fr.	2014	278	1,713	108	-	-	-	6.6	21
12.	1,776	Ryan Broyles	So.	2009	135	83	1,120	492	81	-	13.2	17
13.	1,744	Joe Washington	So.	1973	218	1,173	89	260	222	-	8.0	10
14.	1,712	Billy Sims	Sr.	1979	249	1,670	42	-	-	-	6.9	23
15.	1,631	Juaquin Iglesias	Sr.	2008	97	7	1,150	-1	475	-	16.8	10
16.	1,604	Eddie Hinton	Sr.	1968	121	109	1,035	52	376	32	13.3	6
17.	1,599	Billy Vessels	So.	1950	185	938	250	60	322	29	8.7	15
18.	1,558	Steve Owens	Sr.	1969	363	1,523	32	-	3	-	4.3	23
19.	1,540	Mark Clayton	Jr.	2003	95	62	1,425	-	53	-	16.2	15
20.	1,515	T. McDonald	Sr.	1956	153	853	282	149	95	-	9.9	17
21.	1,512	Billy Vessels	Sr.	1952	192	1,072	165	120	145	10	7.9	18

ALL-PURPOSE YARDS • CAREER

	Yds.	Name	Year	Plays	Rush	Rec.	PR	KR	Int.	YD/P	TD
1.	6,718	DeMarco Murray	2007-10	968	3,685	1,571	-	1,462	-	6.9	65
2.	5,990	Ryan Broyles	2008-11	477	97	4,586	1,187	113	-	12.6	48
3.	5,881	Joe Washington	1972-75	820	4,071	253	829	728	-	7.2	43
4.	5,275	Quentin Griffin	1999-02	913	3,938	1,337	-	-	-	5.8	51
5.	4,646	Juaquin Iglesias	2005-08	249	109	2,861	12	1,664	-	17.4	18
6.	4,431	Greg Pruitt	1970-72	499	3,122	491	139	679	-	8.9	41
7.	4,405	Adrian Peterson	2004-06	778	4,045	198	-	162	-	5.7	41
8.	4,362	Steve Owens	1967-69	987	4,041	168	-	153	-	4.4	57
9.	4,249	Billy Sims	1975-79	597	4,118	77	-	54	-	7.1	53
10.	4,129	De'Mond Parker	1996-98	632	3,403	504	-	222	-	6.5	22
11.	4,000	Eddie Hinton	1966-68	326	633	1,894	474	967	32	12.3	20
12.	3,800	Buster Rhymes	1980-84	300	1,158	1,118	287	1237	-	12.7	21
13.	3,769	Stanley Wilson	1979-82	603	3,198	155	59	357	-	6.3	16
14.	**3,724**	**Sterling Shepard**	**2012-**	**274**	**104**	**3395**	**221**	**4**	**-**	**13.6**	**27**
15.	3,544	Mark Clayton	2001-04	249	82	3,241	101	120	-	14.2	32
16.	3,471	Dewell Brewer	1989-92	544	2,298	311	182	680	-	6.4	18
17.	3,371	Billy Vessels	1950-52	408	2,153	412	226	541	39	8.3	35
18.	3,335	Jarrail Jackson	1996-99	278	108	1,040	1,238	949	-	12.0	10
19.	3,303	Clendon Thomas	1955-57	378	2,199	304	405	324	71	8.7	37
20.	3,268	Chris Brown	2006-09	675	2,923	323	-	22	-	4.8	45
21.	3,241	Jack Mitchell	1946-48	428	1,520	129	927	665	-	7.6	25
22.	**3,196**	**Samaje Perine**	**2014-**	**502**	**3,004**	**192**	**-**	**-**	**-**	**6.4**	**37**
23.	3,188	Antwone Savage	1999-02	217	171	2,009	15	993	-	14.7	15
24.	3,108	Tommy McDonald	1954-56	334	1,696	420	546	270	176	9.3	6
25.	3,106	James Allen	1993-96	631	2,438	589	-	79	-	4.9	11
26.	2,991	Brennan Clay	2010-13	465	1,913	316	-	762	-	6.4	14
27.	2,965	Mike Gaddis	1988-91	458	2,726	156	-	83	-	6.5	30
28.	2,953	Roy Finch	2010-13	363	1,412	442	-	1,099	-	8.1	9
29.	2,946	Lydell Carr	1984-87	568	2,910	26	-	10	-	5.2	21
30.	2,880	George Thomas	1946-49	396	2,230	179	82	233	156	7.3	37
31.	2,833	Kejuan Jones	2002-05	658	2,331	491	11	-	-	4.3	37
32.	2,800	Joe Wylie	1970-72	357	1,779	210	272	539	-	7.8	23
33.	2,713	Jamelle Holieway	1985-88	539	2,713	-	-	-	-	5.0	32
34.	2,671	Kenny Stills	2010-12	254	23	2,594	54	-	-	10.2	24
35.	2,626	Jerald Moore	1993-95	431	2,111	442	-	73	-	6.1	27
36.	2,572	Leon Heath	1948-50	315	2,018	382	-	172	-	8.2	21
37.	2,508	Jim Grisham	1962-64	482	2,404	51	-	5	48	5.2	19
38.	2,507	Elvis Peacock	1974-75	371	2,163	132	129	83	-	6.8	31

TOTAL OFFENSE RECORDS

TOTAL OFFENSE • GAME

	Yards	Name	Cl.	Plays	Rush	Pass	TD	Opponent, Year
1.	**572**	**Baker Mayfield**	**Jr.**	**51**	**85**	**487**	**6**	**Tulsa, 9/19/15**
2.	554	Landry Jones	Sr.	51	0	554	6	West Virginia, 11/17/12
3.	505	Landry Jones	Jr.	47	0	505	5	Kansas State, 10/29/11
4.	494	Landry Jones	Sr.	72	-6	500	3	Oklahoma St., 11/24/12
5.	482	Sam Bradford	So.	57	14	468	3	Kansas, 10/18/08
6.	459	Landry Jones	Jr.	52	11	448	4	Missouri, 9/24/11
7.	457	Landry Jones	So.	48	4	453	4	Colorado, 10/30/10
8.	450	Landry Jones	So.	64	-18	468	4	Oklahoma St., 11/27/10
9.	446	Landry Jones	Jr.	56	-1	447	0	Baylor, 11/19/11
10.	437	Blake Bell	Jr.	47	24	413	4	Tulsa, 9/14/13
11.	427	Samaje Perine	Fr.	34	427	0	5	Kansas, 11/22/14
12.	426	Landry Jones	So.	50	-3	429	3	Connecticut, 1/1/11
13.	425	Landry Jones	Jr.	33	0	425	5	Ball State, 10/1/11
14.	423	Landry Jones	Jr.	57	11	412	5	Texas Tech, 10/22/11
15.	410	Landry Jones	Sr.	46	5	405	4	Iowa State, 11/3/12
	410	Josh Heupel	Jr.	47	-19	419	6	Louisville, 9/25/99
17.	**399**	**Baker Mayfield**	**Jr.**	**37**	**16**	**383**	**4**	**Kansas, 10/31/15**
18.	398	Sam Bradford	So.	41	3	395	5	Cincinnati, 9/6/08
19.	397	Josh Heupel	Jr.	57	-23	420	3	Baylor, 9/18/99
20.	396	Landry Jones	Fr.	55	-22	418	3	Stanford, 12/31/09
	396	**Baker Mayfield**	**Jr.**	**39**	**8**	**388**	**4**	**Akron, 9/5/15**
22.	393	Landry Jones	Fr.	25	1	392	5	Texas A&M, 11/14/09
23.	391	Sam Bradford	So.	50	7	384	2	Missouri, 12/6/08
24.	387	Josh Heupel	Jr.	60	-3	390	3	Mississippi, 12/31/99
25.	386	Sam Bradford	So.	48	16	370	5	Oklahoma St., 11/29/08
26.	384	Jason White	Sr.	34	0	384	5	Iowa State, 10/4/03
	384	Sam Bradford	Jr.	52	-5	389	1	Baylor, 10/10/09
28.	382	Sam Bradford	So.	36	-5	387	5	Texas, 10/11/08
29.	380	Sam Bradford	So.	23	-31	411	4	TCU, 9/27/08
30.	379	Landry Jones	So.	34	-1	380	4	Florida State, 9/11/10
31.	377	Landry Jones	Jr.	48	2	375	1	Tulsa, 9/3/11
	377	Josh Heupel	Jr.	55	5	372	6	Texas A&M, 10/23/99
33.	376	Trevor Knight	So.	51	146	230	6	Iowa State, 11/1/14
	376	Sam Bradford	So.	33	4	372	3	Baylor, 10/4/08
35.	375	Jason White	Sr.	37	-8	383	3	Nebraska, 11/1304

TOTAL OFFENSE • SEASON

	Total	Name	Cl.	Year	Plays	Rush	Pass	TD
2.	4,767	Sam Bradford	So.	2008	525	47	4,720	55
3.	4,590	Landry Jones	So.	2010	668	-128	4,718	39
4.	4,439	Landry Jones	Jr.	2011	594	-24	4,439	31
5.	4,157	Landry Jones	Sr.	2012	569	-110	4,157	30
6.	**3,809**	**Baker Mayfield**	**Jr.**	**2015**	**485**	**420**	**3,389**	**42**
7.	3,773	Josh Heupel	Sr.	2000	555	167	3,606	27
8.	3,749	Josh Heupel	Jr.	1999	607	-101	3,850	38
9.	3,696	Jason White	Sr.	2003	493	-150	3,846	41
10.	3,149	Jason White	Sr.	2004	413	-56	3,205	35
11.	3,128	Sam Bradford	Fr.	2007	348	7	3,121	36
12.	3,085	Landry Jones	Fr.	2009	484	-113	3,198	26
13.	2,818	Paul Thompson	Sr.	2006	407	151	2,667	25
14.	2,639	Trevor Knight	So.	2014	384	339	2,639	19
15.	2,484	Nate Hybl	Sr.	2002	426	-54	2,538	25
16.	2,483	Cale Gundy	Sr.	1993	399	172	2,311	23
17.	2,451	Nate Hybl	Jr.	2001	497	42	2,409	18
18.	2,178	Jack Mildren	Sr.	1971	291	1289	889	30
19.	2,014	Garrick McGee	Jr.	1994	383	105	1,909	10
20.	2,002	Bobby Warmack	Sr.	1968	315	344	1,658	16

TOTAL OFFENSE • CAREER

	Total	Name	Seasons	Plays	Rush	Pass	TD
1.	16,271	Landry Jones	2009-12	2,315	-375	16,646	126
2.	8,439	Sam Bradford	2007-09	938	36	8,403	93
3.	7,877	Jason White	1999-04	1,114	-45	7,922	83
4.	7,522	Josh Heupel	1999-00	1,162	66	7,456	65
5.	6,909	Cale Gundy	1990-93	1,112	223	6,686	56
6.	5,143	Jamelle Holieway	1985-88	796	2,713	2,430	54
7.	5,117	Jack Mildren	1969-71	899	2,025	3,092	56
8.	5,074	Nate Hybl	2000-02	942	-17	5,091	45
9.	4,723	Bobby Warmack	1966-68	805	979	3,744	35
10.	**4,277**	**Trevor Knight**	**2013-**	**644**	**853**	**3,424**	**33**
11.	4,160	Steve Davis	1973-75	749	2,124	2,036	55
12.	4,118	Billy Sims	1975-79	593	4,118	0	53
13.	4,111	Joe Washington	1972-75	680	4,071	40	40
14.	4,109	Steve Owens	1967-69	964	4,041	68	60
15.	4,045	Adrian Peterson	2004-06	749	4,045	0	41
16.	3,938	Quentin Griffin	1999-02	744	3,938	0	44
17.	**3,809**	**Baker Mayfield**	**2015-**	**485**	**420**	**3,389**	**42**
18.	3,685	DeMarco Murray	2007-10	759	3,685	0	50
19.	3,605	J.C. Watts	1976-80	583	1,524	2,081	44
20.	3,444	Eric Moore	1995-98	615	769	2,675	22
21.	3,430*	Paul Thompson	2002-06	515	335	3,095	29
22.	3,403	De'Mond Parker	1996-98	579	3,403	0	22
23.	3,265	Danny Bradley	1981-84	630	901	2,364	32
24.	3,198	Stanley Wilson	1979-82	567	3,198	0	15
25.	3,122	Greg Pruitt	1970-72	423	3,122	0	38

***Thompson also had 102 receiving yards.**

PUNT RETURN RECORDS

PUNT RETURN YARDS • GAME

	Yds.	Player	Cl.	Ret.	Avg.	TD	Opponent, Year
1.	277	Antonio Perkins	Jr.	7	39.6	3	UCLA, 9/20/03
2.	209	Ryan Broyles	So.	8	26.1	1	Oklahoma State, 11/28/09
3.	160	J.T. Thatcher	Sr.	5	32.0	1	Arkansas State, 9/9/00
4.	150	Antonio Perkins	So.	6	25.0	1	South Florida, 9/28/02
	150	Brandon Jones	Fr.	7	21.4	0	Tulsa, 11/3/01
6.	146	Jarrail Jackson	Sr.	6	24.3	1	Missouri, 11/6/99
7.	137	J.T. Thatcher	Sr.	7	19.6	1	Baylor, 11/4/00
8.	127	Tommy McDonald	Jr.	4	31.8	1	Iowa State, 11/12/55
9.	121	Antonio Perkins	Jr.	5	24.2	1	Missouri, 10/18/03
10.	120	Dan Ruster	Jr.	7	17.1	0	SMU, 9/18/71
11.	118	Larry Grigg	So.	8	14.8	1	Nebraska, 11/24/51
12.	112	Antonio Perkins	So.	4	28.0	1	Tulsa, 8/30/02
13.	110	Greg Pruitt	So.	5	22.0	0	Wisconsin, 9/19/70
14.	109	Jarrail Jackson	So.	7	15.6	0	Louisville, 9/27/97
15.	108	Justin Brown	Sr.	4	27.0	1	Kansas, 10/20/12
16.	106	Basil Banks	Jr.	6	17.7	0	Kansas, 11/10/79
17.	105	Buster Rhymes	Jr.	5	21.0	1	Stanford, 9/10/83
18.	104	Darrius Johnson	Jr.	6	17.3	1	Missouri, 11/5/94
19.	103	Buddy Jones	Sr.	5	20.6	1	Missouri, 11/18/50
20.	102	Justin Brown	Sr.	3	34.0	0	Florida A&M, 9/8/12
	102	Ryan Broyles	So.	6	17.0	0	Nebraska, 11/7/09
	102	Derrick Shepard	Sr.	7	14.6	0	Minnesota, 9/28/85
23.	101	Clendon Thomas	Sr.	5	20.2	0	Kansas State, 11/2/57
24.	100	Dominique Franks	Jr.	4	25.0	0	Baylor, 10/10/09
	100	Joe Washington	Sr.	5	20.0	1	Colorado, 10/4/75
	100	Joe Washington	So.	5	20.0	1	Missouri, 11/10/73
	100	Buddy Leake	Sr.	3	33.3	0	TCU, 9/25/54

PUNT RETURN YARDS • SEASON

	Yards	Player	Cl.	Year	Ret.	Avg.	TD
1.	647	Antonio Perkins	So.	2002	43	15.0	3
2.	642	Antonio Perkins	Jr.	2003	53	12.1	4
3.	634	J.T. Thatcher	Sr.	2000	43	14.7	2
4.	517	Jack Mitchell	Sr.	1948	22	23.5	3
5.	492	Ryan Broyles	So.	2009	31	15.9	1
6.	410	Jarrail Jackson	Jr.	1998	37	11.1	0
7.	357	Curtis Fagan	Jr.	2001	52	6.9	0
8.	332	Joe Washington	Jr.	1974	24	13.8	1
9.	323	Jarrail Jackson	Sr.	1999	33	9.7	1
10.	319	Basil Banks	So.	1979	18	17.7	0

PUNT RETURN YARDS • CAREER

	Yards	Player	Year	Ret.	Avg.	TD
1.	1,441	Antonio Perkins	2002-04	113	12.8	7
2.	1,238	Jarrail Jackson	1996-99	126	9.8	2
3.	1,187	Ryan Broyles	2008-11	107	11.1	2
4.	927	Jack Mitchell	1946-48	39	23.8	7
5.	829	Joe Washington	1972-75	93	8.9	3
6.	780	J.T. Thatcher	1997-00	47	16.6	3
7.	616	Darrius Jackson	1992-95	79	7.8	1
8.	608	Derrick Shepard	1983-86	74	8.2	0
9.	606	Freddie Nixon	1976-79	59	10.3	1
10.	573	Buddy Jones	1947-50	56	10.2	2

PUNT RETURN AVERAGE • SEASON

Minimum 10 returns

	Avg.	Player	Cl.	Year	Ret.	Yards	TD
1.	23.5	Jack Mitchell	Sr.	1948	22	517	3
2.	20.2	Tommy McDonald	Jr.	1955	13	263	1
3.	17.7	Basil Banks	So.	1979	18	319	0
	17.7	Clendon Thomas	So.	1955	12	212	1
5.	17.2	Dan Ruster	Jr.	1971	10	172	0
6.	16.8	Jalen Saunders	Sr.	2013	18	302	2
7.	16.3	Larry Shields	Jr.	1964	14	228	1
8.	15.9	Ryan Broyles	So.	2009	31	492	1
9.	15.4	Jalen Saunders	Sr.	2013	20	308	2
10.	15.2	Jakie Sandefer	Jr.	1957	18	273	1

PUNT RETURN AVERAGE • CAREER

Minimum 20 returns

	Avg.	Player	Years	Ret.	Yards	TD
1.	23.8	Jack Mitchell	1946-48	39	927	7
2.	20.3	Clendon Thomas	1955-57	20	405	1
3.	17.1	Larry Shields	1963-64	20	342	2
4.	17.0	Jalen Saunders	2012-13	23	390	3
5.	16.9	Orville Matthews	1939-41	22	371	2
6.	16.6	J.T. Thatcher	1997-00	47	780	3
	16.6	Tommy McDonald	1954-56	33	546	3
8.	15.8	Jalen Saunders	2012-13	25	396	3
9.	15.7	Darrell Royal	1946-49	35	550	3
10.	14.6	Paul Lea	1960-62	23	336	0

LONG PUNT RETURNS

	Yards	Player	Pos.	Cl.	TD	Opponent
1.	96	Darrell Royal	QB	Jr.	Y	Kansas State, 10/16/48
2.	93	Eddie Hinton	WR	So.	Y	Colorado, 10/29/66
3.	91	Jalen Saunders	WR	Sr.	Y	Iowa State, 11/16/13
	91	Antonio Perkins	DB	So.	Y	Tulsa, 9/30/02
	91	Tommy McDonald	RB	So.	Y	Iowa State, 11/12/55
6.	90	Justin Brown	WR	Sr.	Y	Kansas, 10/20/12
7.	87	Ryan Broyles	WR	So.	Y	Oklahoma State, 11/28/09
	87	Darrius Johnson	DB	Jr.	Y	Missouri, 11/5/94
9.	85	Freddie Nixon	RB	So.	Y	Iowa State, 10/22/77
10.	84	Antonio Perkins	DB	Jr.	Y	UCLA, 9/20/03

KICK RETURN RECORDS

KICK RETURN YARDS • GAME

	Yards	Player	Class	Ret.	Avg.	TD	Opponent, Season
1.	229	Brandon Daniels	Sr.	5	45.8	1	Notre Dame, 10/2/99
2.	196	DeMarco Murray	So.	7	28.0	0	Oklahoma State, 11/29/08
3.	195	Juaquin Iglesias	Jr.	7	27.9	0	West Virginia, 1/2/08
4.	**170**	**Alex Ross**	**Jr**	**5**	**34.0**	**0**	**Oklahoma St., 11/28/15**
5.	150	J.T. Thatcher	Sr.	4	37.5	0	Kansas State, 10/14/00
6.	139	DeMarco Murray	So.	5	27.8	0	Texas, 10/11/08
7.	133	Stanley Wilson	Sr.	5	26.6	0	Arizona State, 1/1/83
8.	131	Alex Ross	So.	2	65.5	1	West Virginia, 9/20/14
9.	129	Trey Franks	So.	6	21.5	0	Baylor, 11/19/11
	129	DeMarco Murray	Fr.	3	43.0	1	Baylor, 11/10/07
11.	127	Orville Matthews	Jr.	2	63.4	1	Santa Clara, 11/30/40
12.	121	Alex Ross	So.	2	60.5	1	Texas, 10/11/14
13.	120	Travian Smith	Sr.	5	24.0	0	Texas A&M, 11/15/97
14.	119	DeMarco Murray	So.	2	59.5	0	Nebraska, 11/1/08
15.	118	Mossis Madu	Jr.	5	23.6	0	Kansas State, 10/31/09
	118	Juaquin Iglesias	Sr.	5	23.6	0	Florida, 1/9/09
	118	Antwone Savage	Sr.	3	39.3	0	Texas, 10/12/02
18.	117	Mossis Madu	Sr.	3	39.0	0	Missouri, 10/23/10
19.	115	Juaquin Iglesias	Jr.	3	38.3	0	Texas Tech, 11/17/07
20.	114	Antwone Savage	Jr.	2	57.0	1	North Carolina, 8/25/01
21.	112	Roy Finch	Jr.	2	56.0	1	Kansas, 10/20/12
22.	111	Juaquin Iglesias	So.	2	55.5	1	Baylor, 11/18/06
23.	110	Juaquin Iglesias	Jr.	3	36.7	0	Miami, 9/8/07
	110	Alex Ross	So.	4	27.5	0	Oklahoma St., 12/6/14
25.	108	Mossis Madu	Jr.	5	21.6	0	Texas, 10/17/09
26.	107	Jarrail Jackson	Sr.	5	21.4	0	Mississippi, 12/31/99
27.	106	Michael Thornton	Jr.	2	53.0	0	Texas, 10/10/98
28.	104	DeMarco Murray	Sr.	4	26.0	0	Texas A&M, 11/6/10
29.	102	Roy Finch	So.	4	25.5	0	Texas Tech, 10/22/11
30.	100	Mark Bradley*	Jr.	1	100.0	1	Iowa State, 10/4/03
	100	Buster Rhymes	Fr.	1	100.0	1	Kansas State, 10/18/80

*** First career return**

KICK RETURN YARDS • SEASON

	Yards	Player	Class	Year	Ret.	Avg.	TD
1.	826	Juaquin Iglesias	Jr.	2007	29	28.5	0
2.	774	DeMarco Murray	So.	2008	28	27.6	0
3.	718	Alex Ross	So.	2014	23	31.2	2
4.	**548**	**Alex Ross**	**Jr.**	**2015**	**26**	**21.1**	**0**
5.	525	Trey Franks	So.	2011	22	23.9	0
6.	508	Brandon Daniels	Sr.	1999	16	31.8	1
7.	507	Brennan Clay	Jr.	2012	20	25.4	0
8.	486	Roy Finch	Sr.	2013	19	25.6	0
9.	475	Juaquin Iglesias	Jr.	2008	20	23.8	0
10.	471	Mossis Madu	Jr.	2009	22	21.4	0

KICK RETURN YARDS • CAREER

	Yards	Player	Year	Ret.	Avg.	TD
1.	1,664	Juaquin Iglesias	2005-08	63	26.4	1
2.	1,462	DeMarco Murray	2007-10	53	27.6	2
3.	**1,266**	**Alex Ross**	**2013-**	**49**	**25.8**	**2**
4.	1,237	Buster Rhymes	1980-84	55	22.5	1
5.	1,099	Roy Finch	2010-13	43	25.6	1
6.	993	Antwone Savage	1999-02	39	25.5	1
7.	967	Eddie Hinton	1966-68	47	20.6	0
8.	947	Jarrail Jackson	1996-99	53	17.9	0
9.	787	Brandon Daniels	1996-99	33	23.9	1
10.	780	Mossis Madu	2007-10	33	23.6	0

KICK RETURN AVERAGE • SEASON

Minimum 10 returns

	Avg.	Player	Class	Year	Ret.	Yards	TD
1.	31.8	Brandon Daniels	Sr.	1999	16	508	1
2.	31.2	Alex Ross	So.	2014	23	718	2
3.	31.0	Roy Finch	Jr.	2012	12	372	1
4.	29.3	DeMarco Murray	Fr.	2007	15	439	2
5.	28.5	Juaquin Iglesias	Jr.	2007	29	826	0
	28.5	Michael Thornton	Jr.	1998	12	342	0
	28.5	Joe Wylie	Jr.	1971	10	285	1
8.	28.1	Mossis Madu	Sr.	2010	11	309	0
9.	28.0	Antwone Savage	Jr.	2001	16	448	1
10.	27.6	DeMarco Murray	So.	2008	28	774	0

KICK RETURN AVERAGE • CAREER

Minimum 20 returns

	Avg.	Player	Years	Ret.	Yards	TD
1.	27.6	DeMarco Murray	2007-10	53	1,462	2
2.	26.4	Juaquin Iglesias	2005-08	63	1,664	1
3.	**25.8**	**Alex Ross**	**2013-**	**49**	**1,266**	**2**
4.	25.7	Joe Wylie	1970-72	21	539	1
5.	25.6	Roy Finch	2010-13	43	1,099	1
6.	25.5	Antwone Savage	1999-02	39	993	1
7.	23.9	Brandon Daniels	1996-99	33	787	1
8.	23.7	Trey Franks	2010-13	32	759	0
9.	23.6	Mossis Madu	2007-10	32	763	0
10.	22.9	Jack Mitchell	1946-48	29	665	0

LONG KICKOFF RETURNS

	Yds.	Player	Pos.	Cl.	TD	Opponent
1.	100	Alex Ross	RB	So.	Y	West Virginia, 9/20/14
	100	Roy Finch	RB	Jr.	Y	Kansas, 10/20/12
	100	Mark Bradley	DB	Jr.	Y	Iowa State, 10/4/03
	100	Buster Rhymes	RB	Fr.	Y	Kansas State, 10/18/80
5.	99	Jerome Ledbetter	RB	Fr.	Y	Colorado, 10/4/80
6.	95	Jerome Ledbetter	RB	Fr.	Y	Oklahoma State, 10/29/80
	95	George Thomas	RB	Fr.	Y	Boston College, 9/23/49
8.	94	Otis Rogers	RB	Jr.	Y	Kansas State, 10/30/37
9.	93	J.T. Thatcher	DB	Sr.	N	Kansas State, 12/2/00
10.	92	Orville Matthews	RB	Jr.	Y	Santa Clara, 11/30/40

PUNTING RECORDS

PUNTING AVERAGE • GAME

Minimum 3 punts

	Avg.	Player	Class	Att.	Yards	Opponent, Year
1.	58.8	Tress Way	Fr.	6	353	Oklahoma State, 10/31/09
2.	56.3	Michael Keeling	Jr.	3	169	Kansas, 10/17/81
3.	55.7	Wahoo McDaniel	Jr.	3	167	Iowa State, 10/8/58
4.	54.8	Cody Freeby	Fr.	4	219	Texas A&M, 11/12/05
5.	54.2	Jeff Ferguson	Sr.	5	271	Air Force, 9/1/01
6.	54.0	Darrol Ray	So.	3	162	Vanderbilt, 9/10/77
7.	53.7	Lance Rentzel	Sr.	3	161	Missouri, 11/14/64
8.	53.0	Jeff Ferguson	Fr.	3	159	Missouri, 10/17/98
9.	52.3	Tress Way	So.	3	157	Florida State, 9/11/10
	52.3	Jack Jacobs	Jr.	9	471	Nebraska, 11/2/40
11.	52.0	Joe Washington	Sr.	3	156	Oklahoma State, 10/18/75
	52.0	Jack Jacobs	Jr.	5	260	Kansas State, 10/19/40
13.	51.0	Michael Cohen	Jr.	3	153	Baylor, 11/18/06
	51.0	Jack Jacobs	Sr.	3	153	Kansas State, 10/18/41
15.	50.8	Todd Thomsen	Sr.	4	203	Colorado, 10/22/88
16.	50.7	Max Boydston	Sr.	3	152	Iowa State, 11/6/54
	50.7	Buck McPhail	Sr.	3	152	Kansas, 10/18/52
	50.7	Jack Jacobs	Sr.	6	304	Missouri, 11/15/41
19.	50.6	Todd Thomsen	Sr.	5	253	Oklahoma State, 11/5/88
20.	50.5	Brad Reddell	Fr.	4	202	Texas, 10/14/89
21.	50.4	Tress Way	Fr.	5	252	Miami, 10/3/09
22.	50.3	Tress Way	Jr.	6	302	Iowa, 12/31/11
23.	50.2	Jeff Ferguson	So.	5	251	Colorado, 10/30/99
24.	50.0	Tress Way	So.	4	200	Air Force, 9/18/10
	50.0	Michael Cohen	Jr.	3	150	Texas A&M, 11/4/06
	50.0	Cody Freeby	Fr.	5	250	Tulsa, 9/10/05
	50.0	Brad Reddell	Fr.	3	150	Oklahoma State, 10/7/89
	50.0	Bob Cornell	Sr.	3	150	Texas, 10/10/59

PUNTING AVERAGE • SEASON

Minimum 25 punts

	Avg.	Player	Year	Class	Att.	Yards
1.	47.8	Jack Jacobs	1940	Jr.	31	1,483
2.	45.7	Tress Way	2009	Fr.	61	2,787
3.	44.2	Tress Way	2012	Sr.	53	2,340
4.	44.0	Tress Way	2010	So.	73	3,212
5.	43.5	Jeff Ferguson	2000	Jr.	56	2,437
6.	43.0	Jeff Ferguson	2001	Sr.	80	3,439
7.	42.8	Michael Keeling	1982	Sr.	52	2,225
8.	42.7	Tom Stidham	1966	Sr.	48	2,048
9.	42.5	Joe Don Looney	1962	Jr.	43	1,827
10.	**42.4**	**Austin Seibert**	**2015**	**Fr.**	**51**	**2,162**
11.	42.3	Cody Freeby	2005	Fr.	71	3,004

PUNTING AVERAGE • CAREER

Minimum 50 punts

	Avg.	Player	Season	Att.	Yards
1.	43.95	Tress Way	2009-12	250	10,988
2.	42.48	Jeff Ferguson	1998-01	252	10,706
3.	**42.39**	**Austin Seibert**	**2015-**	**51**	**2,162**
4.	42.31	Cody Freeby	2003-05	71	3,004
5.	42.10	Jack Jacobs	1939-41	111	4,673
6.	41.79	Jed Barnett	2013-14	131	5,474
7.	41.70	Michael Keeling	1979-82	187	7,797
8.	41.41	Michael Cohen	2006-07	81	3,354
9.	41.22	Brad Reddell	1989-92	187	7,708
10.	41.21	Brian Lewis	1995-96	111	4,574
11.	40.73	Joe Don Looney	1962	52	2,118

SCORING RECORDS

POINTS SCORED • GAME

	Points	Player	Pos.	Class	Opponent, Year
1.	36	Quentin Griffin	RB	So.	Texas, 2000
2.	30	Samaje Perine	RB	Fr.	Kansas, 11/22/14
	30	DeMarco Murray	RB	Fr.	North Texas, 2007
	30	Kejuan Jones	RB	So.	Texas Tech, 2003
	30	Jerald Moore	RB	So.	Oklahoma State, 1994
	30	Steve Owens	RB	Jr.	Nebraska, 1968
7.	24	30 occurences; most recently Samaje Perine at WVU, 9/20/14			

POINTS SCORED • SEASON

	Points	Player	Pos.	Class	Year	TD	FG	PAT	2PT
1.	138	Billy Sims	RB	Sr.	1979	23	0	0	0
	138	Steve Owens	RB	Sr.	1969	23	0	0	0
3.	132	Billy Sims	RB	Jr.	1978	22	0	0	0
4.	131	Trey DiCarlo	K	So.	2003	0	19	74	0
5.	129	George Thomas	RB	Sr.	1949	21	0	3	0
6.	126	Chris Brown	RB	Jr.	2008	21	0	0	0
	126	Steve Owens	RB	Jr.	1968	21	0	0	0
	126	Samaje Perine	RB	Fr.	2014	21	0	0	0
9.	125	Michael Hunnicutt	K	Jr.	2013	1	24	47	0
10.	124	Jack Mildren	QB	Sr.	1971	20	0	0	2
11.	120	DeMarco Murray	RB	Sr.	2010	20	0	0	0
12.	**119**	**Austin Seibert**	**K**	**Fr.**	**2015**	**0**	**17**	**68**	**0**
13.	118	Michael Hunnicutt	K	Fr.	2011	0	21	55	0
	118	Jimmy Stevens	K	Fr.	2008	0	8	94	0
15.	115	Tim Duncan	K	Sr.	2001	1	21	46	0
16.	110	Jimmy Stevens	K	Jr.	2010	0	19	53	0
.	110	Garrett Hartley	K	Sr.	2007	0	13	71	0
18.	108	Michael Hunnicutt	K	So.	2012	0	17	57	0
	108	DeMarco Murray	RB	So.	2008	18	0	0	0
	108	Quentin Griffin	RB	Sr.	2002	18	0	0	0
	108	J.C. Watts	QB	Sr.	1980	18	0	0	0
	108	Steve Davis	QB	So.	1973	18	0	0	0
	108	Greg Pruitt	RB	Jr.	1971	18	0	0	0
	108	Clendon Thomas	RB	Jr.	1956	18	0	0	0
	108	Billy Vessels	RB	Sr.	1952	18	0	0	0
26.	106	Garrett Hartley	RB	Jr.	2006	0	19	49	0
	106	Trey DiCarlo	K	Fr.	2002	0	16	58	0
28.	105	Tim Duncan	K	Jr.	2000	0	15	60	0

POINTS SCORED • CAREER

	Points	Player	Pos.	Year	TD	FG	PAT	2PT
1.	450	Michael Hunnicutt	K	2011-14	1	75	219	0
2.	390	DeMarco Murray	RB	2007-10	65	0	0	0
3.	342	Steve Owens	RB	1967-69	57	0	0	0
4.	328	R.D. Lashar	K	1987-90	0	44	196	0
5.	321	Tim Lashar	K	1983-86	0	48	177	0
6.	318	Billy Sims	RB	1975-79	53	0	1	0
7.	313	Tim Duncan	K	1999-01	2	48	157	0
8.	310	Garrett Hartley	K	2004-07	0	47	169	0
9.	306	Jimmy Stevens	K	2008-11	0	42	180	0
	306	Quentin Griffin	RB	1999-01	51	0	0	0
	306	Trey DiCarlo	K	2002-04	0	43	177	0
12.	288	Ryan Broyles	WR	2008-11	48	0	0	0
13.	270	Chris Brown	RB	2006-09	45	0	0	0
14.	262	Joe Washington	RB	1972-75	43	0	0	2
15.	252	Adrian Peterson	RB	2004-06	42	0	0	0
16.	250	Greg Pruitt	RB	1970-72	41	0	0	2
17.	248	Uwe von Schamann	K	1976-78	0	33	149	0
18.	247	Scott Blanton	K	1991-94	0	41	124	0
19.	243	Buddy Leake	QB/RB	1951-54	28	0	75	0
20.	226	George Thomas	RB	1946-49	37	0	4	0
21.	**222**	**Samaje Perine**	**RB**	**2014-**	**37**	**0**	**0**	**0**
	222	Kejuan Jones	RB	2002-05	37	0	0	0
	222	Clendon Thomas	RB	1955-57	37	0	0	0
24.	216	Michael Keeling	K	1979-82	0	22	150	0
	216	Tommy McDonald	RB	1954-56	36	0	0	0
26.	212	J.C. Watts	QB	1976-80	35	0	0	1
27.	210	Billy Vessels	RB	1950-52	35	0	0	0
28.	204	Steve Davis	QB	1973-75	34	0	0	0
29.	200	Jack Mildren	QB	1969-71	32	0	0	4

TOUCHDOWNS • SEASON

	TD	Player	Pos.	Class	Year
1.	23	Billy Sims	RB	Sr.	1979
	23	Steve Owens	RB	Sr.	1969
3.	22	Billy Sims	RB	Jr.	1978
4.	21	Chris Brown	RB	Jr.	2008
	21	Steve Owens	RB	Jr.	1968
	21	George Thomas	RB	Sr.	1949
	21	Samaje Perine	RB	Fr.	2014
8.	20	DeMarco Murray	RB	Sr.	2010
	20	Jack Mildren	QB	Sr.	1971
10.	18	DeMarco Murray	RB	So.	2008
	18	Quentin Griffin	RB	Sr.	2002
	18	J.C. Watts	QB	Sr.	1980
	18	Steve Davis	RB	So.	1973
	18	Greg Pruitt	RB	Jr.	1971
	18	Clendon Thomas	RB	Jr.	1956
	18	Billy Vessels	RB	Sr.	1952

TOUCHDOWNS • CAREER

	TD	Player	Pos.	Seasons
1.	65	DeMarco Murray	RB	2007-10
2.	57	Steve Owens	RB	1967-69
3.	53	Billy Sims	RB	1975-79
4.	51	Quentin Griffin	RB	1999-02
5.	48	Ryan Broyles	WR	2008-11
6.	45	Chris Brown	RB	2006-09
7.	43	Joe Washington	RB	1972-75
8.	42	Adrian Peterson	RB	2004-06
9.	41	Greg Pruitt	RB	1970-72
10.	**37**	**Samaje Perine**	**RB**	**2014-**
	37	Kejuan Jones	RB	2002-05
	37	Clendon Thomas	RB	1955-57
	37	George Thomas	RB	1946-49

FIELD GOALS • SEASON

	FG	Player	Class	Year	Att.	Pct.
1.	24	Michael Hunnicutt	Jr.	2013	27	.889
2.	21	Michael Hunnicutt	Fr.	2011	24	.875
	21	Tim Duncan	Sr.	2001	30	.700
4.	19	Jimmy Stevens	Jr.	2010	23	.826
	19	Trey DiCarlo	So.	2003	22	.864
	19	Garrett Hartley	Jr.	2006	20	.950
	19	Tim Lashar	Jr.	1985	25	.760
8.	**17**	**Austin Seibert**	**Fr.**	**2015**	**22**	**.773**
	17	Michael Hunnicutt	So.	2012	21	.810
10.	16	Trey DiCarlo	Fr.	2002	22	.727
	16	Scott Blanton	So.	1992	18	.889

FIELD GOALS • CAREER

	FG	Player	Years	Att.	Pct.
1.	75	Michael Hunnicutt	2011-14	90	.833
2.	48	Tim Duncan	1999-01	72	.667
	48	Tim Lashar	1983-86	70	.686
4.	47	Garrett Hartley	2004-07	58	.810
5.	44	R.D. Lashar	1987-90	63	.698
6.	43	Trey DiCarlo	2002-04	60	.717
7.	42	Jimmy Stevens	2008-11	52	.808
8.	41	Scott Blanton	1991-94	63	.651
9.	33	Uwe von Schamann	1976-78	51	.647
10.	31	Jermey Alexander	1994-97	48	.646

SCORING RECORDS

FG PERCENTAGE • SEASON

Minimum 10 attempts

	Pct.	Player	Class	Year	Made	Att.
1.	.950	Garrett Hartley	Jr.	2006	19	20
2.	.889	Michael Hunnicutt	Jr.	2013	24	27
	.889	Scott Blanton	So.	1992	16	18
4.	.875	Michael Hunnicutt	Fr.	2011	21	24
5.	.867	Garrett Hartley	Sr.	2007	13	15
6.	.864	Trey DiCarlo	So.	2003	19	22
7.	.846	Jimmy Stevens	So.	2009	11	13
8.	.826	Jimmy Stevens	Jr.	2010	19	23
9.	.824	Jeremy Alexander	So.	1995	14	17
10.	.813	R.D. Lashar	Jr.	1989	13	16

FG PERCENTAGE • CAREER

Minimum 20 attempts

	Pct.	Player	Years	Made	Att.
1.	.833	Michael Hunnicutt	2011-14	75	90
2.	.810	Garrett Hartley	2004-07	47	58
3.	.808	Jimmy Stevens	2008-11	42	52
4.	**.773**	**Austin Seibert**	**2015-**	**17**	**22**
5.	.717	Trey DiCarlo	2002-04	43	60
6.	.698	R.D. Lashar	1987-90	44	63
7.	.686	Tim Lashar	1983-86	48	70
8.	.667	Tim Duncan	1999-01	48	72
9.	.651	Scott Blanton	1991-94	41	63
10.	.647	Uwe von Schamann	1976-78	33	51
11.	.646	Jeremy Alexander	1994-97	31	48

PAT • SEASON

	PAT	Player	Class	Year	Att.	Pct.
1.	94	Jimmy Stevens	Fr.	2008	99	.949
2.	74	Trey DiCarlo	So.	2003	76	.974
3.	71	Garrett Hartley	Sr.	2007	77	.922
4.	**68**	**Austin Seiber**	**Fr.**	**2015**	**70**	**.971**
5.	66	Tim Lashar	Sr.	1986	66	1.000
6.	63	Uwe von Schamann	Sr.	1978	63	1.000
7.	61	R.D. Lashar	Fr.	1987	65	.938
8.	60	Tim Duncan	Jr.	2000	61	.984
9.	60	Michael Hunnicutt	Sr.	2014	62	.968
10.	58	Trey DiCarlo	Fr.	2002	62	.935

PAT • CAREER

	PAT	Player	Years	Att.	Pct.
1.	219	Michael Hunnicutt	2011-14	225	.973
2.	196	R.D. Lashar	1987-90	202	.970
3.	180	Jimmy Stevens	2008-11	188	.957
4.	177	Trey DiCarlo	2002-04	186	.952
	177	Tim Lashar	1983-86	180	.983
6.	169	Garrett Hartley	2004-07	176	.960
7.	157	Tim Duncan	1999-01	162	.969
8.	150	Michael Keeling	1979-82	160	.938
9.	149	Uwe von Schamann	1976-78	150	.993
10.	124	Scott Blanton	1991-94	134	.925

PAT PERCENTAGE • SEASON

Minimum 25 made

Pct.	Player	Year	Class	Att.	Made
1.000	Tim Lashar	1986	Sr.	66	66
1.000	Uwe von Schamann	1978	Sr.	63	63
1.000	Jimmy Stevens	2010	Jr.	53	53
1.000	R.D. Lashar	1990	Sr.	50	50
1.000	Uwe von Schamann	1977	Jr.	47	47
1.000	Scott Blanton	1993	Jr.	46	46
1.000	R.D. Lashar	1989	Jr.	45	45
1.000	Scott Blanton	1994	Sr.	41	41
1.000	Tony DiRienzo	1974	Jr.	39	39
1.000	Michael Keeling	1979	Fr.	35	35

PAT PERCENTAGE • CAREER

Minimum 50 made

	PATs	Player	Years	Att.	Made
1.	.993	Uwe von Schamann	1976-78	150	149
2.	.983	Tim Lashar	1983-86	180	177
3.	.973	Michael Hunnicutt	2011-14	225	219
4.	**.971**	**Austin Seibert**	**2015-**	**70**	**68**
5.	.970	R.D. Lashar	1987-90	202	196
6.	.969	Tim Duncan	1999-01	162	157
7.	.960	Garrett Hartley	2004-07	176	169
8.	.957	Jimmy Stevens	2008-11	188	180
9.	.952	Trey DiCarlo	2002-04	186	177
10.	.949	Tony DiRienzo	1973-75	78	74
11.	.938	Michael Keeling	1979-82	160	150

KICK SCORING • GAME

	Pts.	Player	Class	FG	PAT	Opponent, Year
1.	17	Michael Hunnicutt	Fr.	4	5	Kansas, 10/15/11
	17	Jimmy Stevens	Jr.	4	5	Oklahoma State, 11/27/10
	17	Trey DiCarlo	So.	3	8	Texas, 10/11/03
4.	16	Tim Duncan	Sr.	3	7	Tulsa, 11/3/01
5.	15	Michael Hunnicutt	Jr.	3	6	Tulsa, 9/14/13
	15	Jimmy Stevens	Jr.	3	6	Baylor, 11/20/10
	15	Jimmy Stevens	So.	4	3	Baylor, 10/10/09
	15	Garrett Hartley	Jr.	4	3	Oregon, 9/16/06
	15	Tim Duncan	So.	3	6	Texas A&M, 10/23/99
	15	Jeremy Alexander	So.	4	3	Iowa State, 10/7/95
	15	Tim Lashar	Jr.	3	6	Missouri, 11/9/85
	15	Uwe von Schamann	Jr.	3	6	Oklahoma State, 11/5/77

KICK SCORING • SEASON

	Pts.	Player	Class	Year	FG	PAT
1.	131	Trey DiCarlo	So.	2003	19	74
2.	**119**	**Austin Seibert**	**Fr.**	**2015**	**17**	**68**
	119	Michael Hunnicutt	Jr.	2013	24	47
4.	118	Michael Hunnicutt	Fr.	2011	21	55
	118	Jimmy Stevens	Fr.	2008	8	94
6.	110	Jimmy Stevens	Jr.	2010	19	53
	110	Garrett Hartley	Sr.	2007	13	71
8.	109	Tim Duncan	Sr.	2001	21	46
9.	108	Michael Hunnicutt	So.	2012	17	57
10.	106	Trey DiCarlo	Fr.	2002	16	58
	106	Garrett Hartley	Jr.	2006	19	49

KICK SCORING • CAREER

	Pts.	Player	Years	FG	PAT
1.	444	Michael Hunnicutt	2011-14	75	219
2.	328	R.D. Lashar	1987-90	44	196
3.	321	Tim Lashar	1983-86	48	177
4.	310	Garrett Hartley	2004-07	47	169
5.	306	Jimmy Stevens	2008-11	42	180
	306	Trey DiCarlo	2002-04	43	177
7.	301	Tim Duncan	1999-01	48	157
8.	248	Uwe von Schamann	1976-78	33	149
9.	247	Scott Blanton	1991-94	41	124
10.	216	Michael Keeling	1979-82	22	150

DEFENSIVE RECORDS

TACKLES • GAME

	Tackles	Player	Pos.	Class	Team
1.	23	Jackie Shipp	LB	So.	Missouri, 11/14/81
2.	22	Rocky Calmus	LB	So.	Colorado, 10/30/99
	22	Brian Bosworth	LB	Jr.	Miami, 9/27/86
4.	21	Kevin Murphy	DL	Jr.	Missouri, 11/5/83
	21	Daryl Hunt	LB	Jr.	Missouri, 10/15/77
	21	Rod Shoate	LB	Sr.	Texas, 10/12/74
7.	20	Rodney Rideau	DB	Sr.	Notre Dame, 10/2/99
	20	Daryl Hunt	LB	So.	Iowa State, 10/2/76
9.	19	Dominique Alexander	LB	Fr.	Texas, 10/12/13
	19	Travis Lewis	LB	Fr.	Texas, 10/11/08
	19	Lance Mitchell	LB	Jr.	Missouri, 10/5/02
	19	Rick Bryan	DL	Sr.	Kansas State, 10/1/83
	19	George Cumby	LB	So.	Missouri, 10/15/77
	19	Daryl Hunt	LB	Jr.	Vanderbilt, 9/10/77

TACKLES • SEASON

	Tackles	Player	Pos.	Class	Year
1.	189	Jackie Shipp	LB	So.	1981
2.	177	Daryl Hunt	LB	So.	1976
3.	175	Steve Aycock	LB	Jr.	1970
4.	160	George Cumby	LB	Sr.	1979
5.	159	Daryl Hunt	LB	Jr.	1977
6.	157	Daryl Hunt	LB	Sr.	1978
	157	Curtis Lofton	LB	Jr.	2007
8.	155	Rod Shoate	LB	Sr.	1974
9.	154	George Cumby	LB	So.	1977
10.	147	Jackie Shipp	LB	Jr.	1982

TACKLES • CAREER

	Tackles	Player	Pos.	Years
1.	530	Daryl Hunt	LB	1975-78
2.	489	Jackie Shipp	LB	1980-83
3.	446	Travis Lewis	LB	2008-11
4.	437	George Cumby	LB	1975-79
5.	431	Rocky Calmus	LB	1998-01
6.	426	Rod Shoate	LB	1972-74
7.	413	Brian Bosworth	LB	1984-86
8.	380	Tyrell Peters	LB	1993-96
9.	365	Rick Bryan	DL	1980-83
10.	353	Kevin Murphy	DL	1981-85
11.	335	Lee Roy Selmon	DL	1972-75
12.	330	Reggie Kinlaw	DL	1975-78
13.	329	Teddy Lehman	LB	2000-03
14.	325	Dewey Selmon	DL	1972-75
15.	319	Kelly Gregg	DL	1995-98
16.	316	Thomas Benson	LB	1980-83
17.	314	Phil Tabor	DL	1975-78
18.	312	Dante Jones	LB	1984-87
19.	311	Chris Wilson	LB	1988-91

TACKLES BY A LINEMAN • GAME

	Avg.	Player	Class	Opponent, Year
1.	21	Kevin Murphy	Jr.	Missouri, 11/5/83
2.	19	Rick Bryan	Sr.	Kansas State, 10/1/83
3.	18	Rick Bryan	Jr.	USC, 9/25/82
4.	17	Dewey Selmon	Jr.	Texas, 10/12/74
5.	16	Rick Bryan	So.	Texas, 10/10/81
6.	15	Chuka Ndulue	Jr.	Texas, 10/12/13
	15	Reggie Barnes	So.	Colorado, 10/27/90
	15	Rick Bryan	Sr.	Texas, 10/8/83
	15	Kevin Murphy	Jr.	Kansas State, 10/1/83
	15	John Goodman	Jr.	Oklahoma State, 11/3/79
	15	Reggie Kinlaw	Sr.	Colorado, 11/4/78
	15	Phil Tabor	Jr.	Missouri, 10/15/77
	15	Anthony Bryant	So.	Kansas, 10/18/75
	15	Jimbo Elrod	Sr.	Colorado, 10/4/75

TACKLES BY A LINEMAN • SEASON

	Tackles	Player	Class	Year
1.	144	Kevin Murphy	So.	1983
2.	142	Lee Roy Selmon	Sr.	1975
3.	131	Reggie Kinlaw	Sr.	1978
4.	125	Lee Roy Selmon	Jr.	1974
5.	124	Rick Mason	Sr.	1970
6.	123	Rick Bryan	Jr.	1982
	123	Dewey Selmon	Sr.	1975
8.	122	Rick Bryan	So.	1981
9.	121	John Goodman	Jr.	1978
10.	117	Kelly Gregg	Sr.	1998
	117	Jimbo Elrod	Sr.	1975

TACKLES BY A LINEMAN • CAREER

	Tackles	Player	Year
1.	365	Rick Bryan	1980-83
2.	353	Kevin Murphy	1981-85
3.	335	Lee Roy Selmon	1972-75
4.	330	Reggie Kinlaw	1975-78
5.	325	Dewey Selmon	1972-75
6.	319	Kelly Gregg	1995-98
7.	314	Phil Tabor	1975-78
8.	293	Darrell Reed	1984-87
9.	260	Richard Turner	1977-80
10.	255	Lucious Selmon	1971-73

TACKLES BY A LINEBACKER • GAME

	Tackles	Player	Class	Opponent, Year
1.	23	Jackie Shipp	So.	Missouri, 11/14/81
2.	22	Rocky Calmus	So.	Colorado, 10/30/99
	22	Brian Bosworth	Jr.	Miami, 9/27/86
4.	21	Daryl Hunt	Jr.	Missouri, 10/15/77
	21	Rod Shoate	Sr.	Texas, 10/12/74
6.	20	Daryl Hunt	So.	Iowa State, 10/2/76
7.	19	Dominique Alexander	Fr.	Texas, 10/12/13
	19	Travis Lewis	Fr.	Texas, 10/11/08
	19	Lance Mitchell	Jr.	Missouri, 10/5/02
	19	George Cumby	So.	Missouri, 10/15/77
	19	Daryl Hunt	Jr.	Vanderbilt, 9/10/77

TACKLES BY A LINEBACKER • SEASON

	Tackles	Player	Class	Year
1,	189	Jackie Shipp	So.	1981
2.	177	Daryl Hunt	So.	1976
3.	175	Steve Aycock	Jr.	1970
4.	160	George Cumby	Sr.	1979
5.	159	Daryl Hunt	Jr.	1977
6.	157	Daryl Hunt	Sr.	1978
	157	Curtis Lofton	Jr.	2007
8.	155	Rod Shoate	Sr.	1974
9.	154	Geroge Cumby	So.	1977
10.	147	Jackie Shipp	Jr.	1982

TACKLES BY A LINEBACKER • CAREER

	Tackles	Player	Years
1.	530	Daryl Hunt	1975-78
2.	489	Jackie Shipp	1980-83
3.	446	Travis Lewis	2008-11
4.	437	George Cumby	1975-79
5.	431	Rocky Calmus	1998-01
6.	426	Rod Shoate	1972-74
7.	413	Brian Bosworth	1984-86
8.	380	Tyrell Peters	1993-96
9.	329	Teddy Lehman	2000-03
10.	316	Thomas Benson	1980-83

DEFENSIVE RECORDS

TACKLES BY A DEFENSIVE BACK • GAME

	Tackles	Player	Class	Opponent, Year
1.	20	Rodney Rideau	Sr.	Notre Dame, 10/2/99
2.	18	John Anderson	Sr.	Texas A&M, 9/10/94
3.	17	Quinton Carter	Sr.	Texas Tech, 11/13/10
	17	Brandon Everage	Jr.	Colorado, 12/7/02
	17	John Anderson	Jr.	Missouri, 11/6/93
6.	16	Zac Henderson	Jr.	Missouri, 11/13/76
7.	**15**	**Hatari Byrd**	**Jr.**	**Tulsa, 9/19/15**
	15	Roy Williams	Jr.	North Texas, 9/8/01
	15	Rodney Rideau	Sr.	Colorado, 10/30/99
10.	14	Tony Jefferson	Jr.	Oklahoma State, 11/24/12
	14	Tony Jefferson	Jr.	Kansas State, 9/22/12
	14	Quinton Carter	Sr.	Missouri, 10/23/10
	14	Rodney Rideau	Sr.	Oklahoma State, 11/27/99
	14	Roy Williams	Fr.	Oklahoma State, 11/27/99
	14	Maylon Wesley	Jr.	Nebraska, 11/24/95
	14	Terry Ray	So.	Colorado, 10/27/90

TACKLES BY A DEFENSIVE BACK • SEASON

	Tackles	Player	Class	Year
1.	120	Rodney Rideau	Sr.	1999
2.	119	Tony Jefferson	Jr.	2012
3.	107	Roy Williams	Jr.	2001
4.	105	Gana Joseph	Sr.	1998
	105	Gana Joseph	So.	1996
6.	102	Jonathan Nelson	Sr.	2010
7.	100	Monty Johnson	Sr.	1970
8.	99	Roy Williams	So.	2000
9.	96	Quinton Carter	Sr.	2010
10.	94	Brandon Everage	Jr.	2002

TACKLES BY A DEFENSIVE BACK • CAREER

	Tackles	Player	Years
1.	299	Zac Henderson	1974-77
2.	297	Gana Joseph	1996-98
3.	287	Roy Williams	1999-01
4.	285	Brandon Everage	2000-03
5.	270	Derrick Strait	2000-03
6.	258	Tony Jefferson	2010-12
7.	234	Aaron Colvin	2010-13
8.	233	Nic Harris	2005-08
9.	224	Darrius Johnson	1992-95
10.	221	Quinton Carter	2006-10

SACKS • GAME

	Sacks	Player	Pos.	Class	Yards	Opponent, Year
1.	5.0	Cedric Jones	DE	Jr.	33	Texas Tech, 9/17/94
2.	**3.0**	**Charles Tapper**	**DE**	**Sr.**	**17**	**Kansas, 10/31/15**
	3.0	Eric Striker	LB	So.	23	Alabama, 1/2/14
	3.0	Corey Nelson	LB	So.	19	Kansas, 10/15/11
	3.0	Frank Alexander	DE	Sr.	26	Texas, 10/8/11
	3.0	Pryce Macon	DE	Sr.	21	Nebraska, 12/4/10
	3.0	Jeremy Beal	DE	Jr.	15	Tulsa, 11/19/09
	3.0	Jeremy Beal	DE	Jr.	25	Miami, 10/3/09
	3.0	Rufus Alexander	LB	Jr.	25	Nebraska, 10/29/05
	3.0	Calvin Thibodeaux	DL	Sr.	18	Texas A&M, 11/12/05
	3.0	Larry Birdine	DL	So.	14	Baylor, 11/20/04
	3.0	Larry Birdine	DL	So.	12	Texas A&M, 11/6/04
	3.0	Dan Cody	DL	Sr.	20	Kansas State, 10/16/04
	3.0	Dan Cody	DL	Jr.	23	Oklahoma St., 11/1/03
	3.0	Jimmy Wilkerson	DL	So.	13	Texas, 10/6/01
	3.0	Martin Chase	DL	Sr.	23	Syracuse, 9/6/97
	3.0	Roderick Manuel	DL	Sr.	14	TCU, 9/7/96
	3.0	Cedric Jones	DL	Sr.	21	SMU, 9/16/95
	3.0	Stacy Dillard	DL	Jr.	10	Iowa State, 10/5/91
	3.0	Troy Johnson	DL	Jr.	21	Arkansas, 1/1/87
	3.0	Brian Bosworth	LB	So.	17	Kansas State, 10/5/85
	3.0	Tony Casillas	DL	Jr.	20	Iowa State, 10/20/84
	3.0	Brian Bosworth	LB	Fr.	12	Iowa State, 10/20/84
	3.0	Thomas Benson	LB	Sr.	27	Hawaii, 12/3/83
	3.0	Kevin Murphy	DL	Jr.	31	Kansas State, 10/1/83
	3.0	Lee Rey Selmon	DL	So.	22	Kansas, 11/17/73

SACKS • SEASON

	Sacks	Player	Pos.	Class	Year	Yards
1.	14.0	Martin Chase	DL	Sr.	1997	91
	14.0	Cedric Jones	DL	Jr.	1994	85
3.	11.5	Aubrey Beavers	DL	Jr.	1992	57
4.	11.0	Jeremy Beal	DL	Jr.	2009	72
	11.0	Cedric Jones	DL	Sr.	1995	77
6.	10.0	Calvin Thibodeaux	DL	Sr.	2005	52
	10.0	Dan Cody	DL	Sr.	2004	66
	10.0	Dan Cody	DL	Jr.	2003	65
	10.0	Troy Johnson	DL	Jr.	1986	64
	10.0	Tony Casillas	DL	Jr.	1984	84

SACKS • CAREER

	Sacks	Player	Pos.	Yards	Years
1.	31.5	Cedric Jones	DL	199	1992-95
2.	29.0	Jeremy Beal	DL	217	2007-10
3.	25.0	Dan Cody	DL	162	2000-04
4.	24.0	Scott Evans	DL	178	1987-90
5.	23.0	Troy Johnson	DL	145	1984-87
	23.0	**Eric Striker**	**LB**	**149**	**2012-**
7.	21.0	Jonathan Jackson	DL	127	2001-04
8.	20.5	Frank Alexander	DL	132	2008-11
	20.5	Aubrey Beavers	DL	105	1990-93
10.	20.0	Darrell Reed	DL	131	1984-87
11.	19.0	Kelly Gregg	DL	88	1995-98
12.	18.0	Auston English	DL	120	2005-09
	18.0	Reggie Barnes	DL	105	1989-92
	18.0	James Goode	DL	101	1987-90
	18.0	Tony Casillas	DL	151	1982-85
16.	16.0	Dusty Dvoracek	DL	95	2001-05
17.	15.5	Martin Chase	DL	98	1994-97
18.	15.0	Corey Mayfield	DL	84	1989-91

SACKS BY A DEFENSIVE LINEMAN • GAME

	Sacks	Player	Class	Yards	Opponent, Year
1.	5.0	Cedric Jones	Jr.	33	Texas Tech, 9/17/94
2.	**3.0**	**Charles Tapper**	**Sr.**	**17**	**Kansas, 10/31/15**
	3.0	Frank Alexander	Sr.	26	Texas, 10/8/11
	3.0	Pryce Macon	Sr.	21	Nebraska, 12/4/10
	3.0	Jeremy Beal	Jr.	15	Tulsa, 9/19/09
	3.0	Jeremy Beal	Jr.	25	Miami, 10/3/09
	3.0	Calvin Thibodeaux	Sr.	18	Texas A&M, 11/12/05
	3.0	Larry Birdine	So.	14	Baylor, 11/20/04
	3.0	Dan Cody	Jr.	23	Oklahoma State, 11/1/03
	3.0	Jimmy Wilkerson	So.	13	Texas, 10/6/01
	3.0	Martin Chase	Sr.	23	Syracuse, 9/6/97
	3.0	Roderick Manuel	Sr.	14	TCU, 9/7/96
	3.0	Cedric Jones	Sr.	21	SMU, 9/16/95
	3.0	Stacy Dillard	Jr.	10	Iowa State, 10/5/91
	3.0	Troy Johnson	Jr.	21	Arkansas, 1/1/87
	3.0	Tony Casillas	Jr.	20	Iowa State, 10/20/84
	3.0	Kevin Murphy	Jr.	31	Kansas State, 10/1/83
	3.0	Lee Roy Selmon	So.	22	Kansas, 11/17/73

DEFENSIVE RECORDS

SACKS BY A DEFENSIVE LINEMAN • SEASON

	Sacks	Player	Class	Year	Yards
1.	14.0	Martin Chase	Sr.	1997	91
	14.0	Cedric Jones	Jr.	1994	85
3.	11.5	Aubrey Beavers	Jr.	1992	57
4.	11.0	Jeremy Beal	Jr.	2009	72
	11.0	Cedric Jones	Sr.	1995	77
6.	10.0	Calvin Thibodeaux	Sr.	2005	52
	10.0	Dan Cody	Sr.	2004	66
	10.0	Dan Cody	Jr.	2003	65
	10.0	Troy Johnson	Jr.	1986	64
	10.0	Tony Casillas	Jr.	1984	84

SACKS BY A DEFENSIVE LINEMAN • CAREER

	Sacks	Player	Year	Yards
1.	31.5	Cedric Jones	1992-95	199
2.	29.0	Jeremy Beal	2007-10	217
3.	25.0	Dan Cody	2000-04	162
4.	24.0	Scott Evans	1987-90	178
5.	23.0	Troy Johnson	1984-87	145
6.	21.0	Jonathan Jackson	2001-04	127
7.	20.5	Frank Alexander	2008-11	132
	20.5	Aubrey Beavers	1990-93	105
9.	20.0	Darrell Reed	1984-87	131
10.	19.0	Kelly Gregg	1995-98	88

SACKS BY A LINEBACKER • GAME

	Sacks	Player	Class	Yards	Opponent, Year
1.	3.0	Eric Striker	So.	23	Alabama, 1/2/14
	3.0	Corey Nelson	So.	19	Kansas, 10/15/11
	3.0	Rufus Alexander	Jr.	25	Nebraska, 10/29/05
	3.0	Brian Bosworth	So.	17	Kansas, 11/2/85
	3.0	Brian Bosworth	Fr.	12	Iowa State, 10/20/84
	3.0	Thomas Benson	Sr.	27	Hawaii, 12/3/83

SACKS BY A LINEBACKER • SEASON

	Sacks	Player	Class	Year	Yards
1.	9.0	Eric Striker	Jr.	2014	48
2.	8.5	Torrance Marshall	Jr.	1999	47
3.	**7.5**	**Eric Striker**	**Sr.**	**2015**	**53**
4.	6.5	Eric Striker	So.	2013	48
5.	5.5	Corey Nelson	So.	2011	34

SACKS BY A LINEBACKER • CAREER

	Sacks	Player	Years	Yards
1.	**23.0**	**Eric Striker**	**2012-**	**149**
2.	14.0	Rocky Calmus	1998-01	89
3.	13.5	Torrance Marshall	1999-00	82
4.	13.0	Travian Smith	1994-97	70
5.	12.0	Brian Bosworth	1984-86	102
6.	10.5	Rufus Alexander	2002-06	78
7.	9.0	Tom Wort	2010-12	73
8.	7.0	Travis Lewis	2008-11	49
	7.0	Clint Ingram	2001-05	36
	7.0	Teddy Lehman	2000-03	50
	7.0	Tyrell Peters	1993-96	45
	7.0	Zach Latimer	2002-06	50

TACKLES FOR LOSS • GAME

	TFLs	Player	Pos.	Class	Yards	Opponent, Year
1.	6	Cedric Jones	DE	Jr.	35	Texas Tech, 199/17/94
2.	5	Pryce Macon	DE	Sr.	24	Nebraska, 12/4/10
	5	Keith Gary	DL	Sr.	33	Florida State, 1/1/81
	5	Tony Casillas	NG	Jr.	25	Iowa State, 10/20/84
	5	Brian Bosworth	LB	Jr.	19	Kansas, 11/1/86
	5	Greg Sellmeyer	DL	So.	16	Nebraska, 11/26/76
	5	Jimmy Wilkerson	DE	Fr.	13	Baylor, 11/4/00
	5	Teddy Lehman	LB	Sr.	10	Kansas State, 12/6/03
	5	Rufus Alexander	LB	Sr.	8	MTSU, 9/23/06
10.	4	30 times; most recently DE Frank Alexander vs. Texas,				10/8/11

TACKLES FOR LOSS • SEASON

	TFLs	Player	Pos.	Class	Year	Yards
1.	24.0	Kelly Gregg	DT	Sr.	1998	74
2.	21.0	Tony Casillas	NG	Jr.	1984	142
	21.0	Martin Chase	DT	Sr.	1997	111
	21.0	Cedric Jones	DE	Jr.	1994	100
5.	20.0	Jimbo Elrod	DE	Sr.	1975	88
	20.0	Jimmy Wilkerson	DE	So.	2001	85
7.	19.0	Frank Alexander	DE	Sr.	2011	81
	19.0	Jeremy Beal	DE	Sr.	2010	91
	19.0	Jeremy Beal	DE	Jr.	2009	97
	19.0	Torrance Marshall	LB	Jr.	1999	65
	19.0	Dusty Dvoracek	DT	Sr.	2005	61
	19.0	Teddy Lehman	LB	Sr.	2003	47
	19.0	Lance Mitchell	LB	Jr.	2002	46

TACKLES FOR LOSS • CAREER

	TFLs	Player	Pos.	Yards	Years
1.	59.0	Rocky Calmus	LB	184	1998-01
2.	58.5	Jeremy Beal	DE	292	2007-10
3.	53.0	Kelly Gregg	DT	160	1995-98
4.	48.5	Cedric Jones	DE	261	1992-95
	48.5	Teddy Lehman	LB	149	2000-03
6.	45.0	Dusty Dvoracek	DT	157	2001-05
7	44.0	Frank Alexander	DE	187	2008-11
	44.0	Jimbo Elrod	DE	224	1973-75
9.	**43.5**	**Eric Striker**	**LB**	**214**	**2012-**
10.	41.0	Scott Evans	DE	223	1987-90
	41.0	Dan Cody	DE	209	2000-04

INTERCEPTIONS • GAME

	Int.	Player	Pos.	Class	Yards	Opponent, Year
1.	3	Tony Jefferson	DB	So.	3	Ball State, 10/1/11
	3	J.T. Thatcher	DB	Sr.	9	Kansas, 9/30/00
	3	Darnell Walker	DB	Sr.	2	Colorado, 10/17/92
	3	Bud Hebert	DB	Sr.	25	Florida State, 1/1/80
	3	Randy Hughes	DB	Sr.	0	Nebraska, 11/23/74
	3	Steve Barrett	DB	Jr.	6	Nebraska, 11/23/67
	3	Jerry Tubbs	LB	Jr.	0	Texas, 10/8/55
	3	Darrell Royal	DB	So.	34	Oklahoma State, 1947
	3	Jack Jacobs	DB	Sr.	45	Marquette, 1941

INTERCEPTIONS • SEASON

	Int.	Player	Pos.	Class	Year	Yards	Avg.	TD
1.	9	Rickey Dixon	DB	Sr.	1987	232	25.78	1
2.	8	J.T. Thatcher	DB	Sr.	2000	162	20.25	1
	8	Scott Case	DB	Sr.	1983	110	13.75	1
	8	Darrol Ray	DB	Jr.	1978	135	16.88	0
5.	7	Brodney Pool	DB	So.	2003	79	11.29	0
	7	Sonny Brown	DB	So.	1985	111	15.86	0
	7	Zac Henderson	DB	Sr.	1977	89	12.71	0
	7	Steve Barrett	DB	Jr.	1967	32	4.75	0
	7	Huwell Hamm	DB	Sr.	1942	68	9.71	0
	7	Darrell Royal	DB	So.	1947	38	5.43	0
	7	Darrell Royal	DB	Fr.	1946	9	1.29	0
	7	Dan Ruster	DB	Sr.	1972	64	9.14	0

DEFENSIVE RECORDS

INTERCEPTIONS • CAREER

	Int.	Player	Pos.	Years	Yards	Avg.	TD
1.	18	Darrell Royal	DB	1946-49	111	6.17	0
2.	17	Rickey Dixon	DB	1984-87	303	17.82	2
3.	16	Sonny Brown	DB	1983-86	199	12.44	0
4.	15	Darrol Ray	DB	1976-79	312	20.80	0
	15	Zac Henderson	DB	1974-77	135	9.00	0
6.	**14**	**Zack Sanchez**	**DB**	**2013-**	**220**	**15.71**	**3**
	14	Derrick Strait	DB	2000-03	397	28.36	3
	14	Randy Hughes	DB	1972-74	197	14.07	2
9.	13	Darrius Johnson	DB	1992-95	155	11.92	1
	13	Jason Belser	DB	1988-91	216	16.62	1
	13	Steve Barrett	DB	1966-68	61	4.69	0
	13	Ed Lisak	DB	1948-50	232	17.85	0
13.	12	Darnell Walker	DB	1990-92	207	17.25	1
14.	11	Antonio Perkins	DB	2001-04	150	13.64	1
	11	Scott Case	DB	1982-83	112	10.18	1
16.	10	Brandon Everage	DB	2000-03	118	11.80	0
	10	Scott Garl	DB	1985-88	204	10.4	1
	10	Larry Bush	DB	1992-95	119	10.82	0
	10	Larry Shields	DB	1963-64	103	10.3	0
	10	Larry Grigg	DB	1951-53	55	5.50	0

INTERCEPTIONS BY A DEF. BACK • GAME

	Int.	Player	Pos.	Class	Yards	Opponent, Year
1.	3	Tony Jefferson	DB	So.	3	Ball State, 10/1/11
	3	J.T. Thatcher	DB	Sr.	9	Kansas, 9/30/00
	3	Darnell Walker	DB	Sr.	2	Colorado, 10/17/92
	3	Bud Hebert	DB	Sr.	25	Florida State, 1/1/80
	3	Randy Hughes	DB	Sr.	0	Nebraska, 11/23/74
	3	Steve Barrett	DB	Jr.	6	Nebraska, 11/23/67
	3	Darrell Royal	DB	So.	34	Oklahoma State, 11/29/47
	3	Jack Jacobs	DB	Sr.	45	Marquette, 11/22/41

INTERCEPTIONS BY A DEF. BACK • SEASON

	Int.	Player	Pos.	Class	Year	Yards	Avg.	TD
1.	9	Rickey Dixon	DB	Sr.	1987	232	25.78	1
2.	8	J.T. Thatcher	DB	Sr.	2000	162	20.25	1
	8	Scott Case	DB	Sr.	1983	110	13.75	1
	8	Darrol Ray	DB	Jr.	1978	135	16.88	0
5.	7	Brodney Pool	DB	So.	2003	79	11.29	0
	7	Sonny Brown	DB	So.	1985	111	15.86	0
	7	Zac Henderson	DB	Sr.	1977	89	12.71	0
	7	Steve Barrett	DB	Jr.	1967	32	4.57	0
	7	Darrell Royal	DB	Fr.	1946	9	0.00	0
	7	Darrell Royal	DB	So.	1947	38	5.43	0
	7	Dan Ruster	DB	Sr.	1972	64	10.67	0
	7	Huel Hamm	DB	Sr.	1942	68	5.43	0

INTERCEPTIONS BY A DEF. BACK • CAREER

	Int.	Player	Pos.	Years	Yards	Avg.	TD
1.	18	Darrell Royal	DB	1946-49	111	6.17	0
2.	17	Rickey Dixon	DB	1984-87	303	17.82	2
3.	16	Sonny Brown	DB	1983-86	199	12.44	0
4.	15	Darrol Ray	DB	1976-79	312	20.80	0
4.	15	Zac Henderson	DB	1974-77	135	9.00	0
6.	**14**	**Zack Sanchez**	**DB**	**2013-**	**220**	**15.71**	**3**
	14	Derrick Strait	DB	2000-03	397	28.36	3
	14	Randy Hughes	DB	1972-74	197	14.07	2
9.	13	Darrius Johnson	DB	1992-95	155	11.92	1
	13	Jason Belser	DB	1988-91	216	16.62	1
	13	Steve Barrett	DB	1966-68	61	4.69	0
	13	Ed Lisak	DB	1948-50	232	17.85	0

INTERCEPTIONS BY A LINEBACKER • GAME

	Int.	Player	Cl.	Yds.	Avg.	TD	Opponent, Year
1.	3	Jerry Tubbs	Jr.	0	0.00	0	Texas, 10/8/55
2.	2	Travis Lewis	Fr.	55	27.5	0	Kansas State, 10/25/08
	2	Frank Blevins	Jr.	2	1.00	0	Missouri, 11/4/89
	2	George Cumby	Sr.	44	22.00	0	Oklahoma State, 11/3/79
	2	Harry Hettmannsperger	Jr.	6	3.00	0	Colorado, 10/29/66
	2	Tom Catlin	Sr.	33	16.50	0	Missouri, 11/15/52
	2	Sam Allen	Sr.	0	0.00	0	Kansas State, 10/25/52
	2	Sam Allen	Jr.	44	22.00	0	Missouri, 11/10/51
	2	John Rapacz	Jr.	28	14.00	0	Nebraska, 11/22/47
	2	John Rapacz	Jr.	0	0.00	0	Texas A&M, 10/4/47

INTERCEPTIONS BY A LINEBACKER • SEASON

	Int.	Player	Class	Year	Yards	Avg.	TD
1.	5	Clint Ingram	Sr.	2005	63	12.6	1
	5	George Cumby	Jr.	1978	82	16.40	1
	5	Carl McAdams	Jr.	1964	84	16.80	0
	5	John Rapacz	Jr.	1947	52	10.40	0
	5	Jerry Tubbs	Jr.	1955	8	2.00	0
6.	4	Travis Lewis	Fr.	2008	108	27.0	0
	4	Dante Jones	Jr.	1986	67	16.75	1
	4	Darryl Hunt	So.	1976	37	9.25	0
	4	Steve Aycock	Jr.	1970	26	6.50	0
	4	Tom Catlin	Jr.	1952	37	9.25	0
	4	Sam Allen	Sr.	1952	7	1.75	0
	4	Sam Allen	Jr.	1951	68	17.00	0

INTERCEPTIONS BY A LINEBACKER • CAREER

	Int.	Player	Years	Yards	Avg.	TD
1.	9	Travis Lewis	2008-11	178	19.8	0
2.	8	Sam Allen	1951-52	75	9.38	0
3.	7	Dante Jones	1984-87	71	10.14	1
	7	George Cumby	1975-79	126	18.00	1
	7	Darryl Hunt	1975-78	51	7.29	0
	7	Carl McAdams	1963-65	126	18.00	0
	7	Jerry Tubbs	1954-56	90	15.00	1
8.	6	Steve Aycock	1969-71	46	7.67	0
	6	Gary Harper	1966-68	34	5.67	0
	6	Tom Catlin	1950-52	56	9.33	1

INTERCEPTIONS YARDS • GAME

	Yds.	Player	Pos	Cl.	Int.	Avg.	TD	Game
1.	127	Derrick Strait	DB	Jr.	2	63.5	1	Baylor, 11/16/02
2.	112	Al Needs	DB	Fr.	2	56.0	1	Kansas State, 10/27/45
3.	100	Julian Wilson	DB	Sr.	1	100.0	1	Tennesee, 9/13/14
4.	99	Joe Golding	DB	Jr.	1	99.0	1	Texas, 10/12/46
5.	97	Derrick Strait	DB	Sr.	1	97.0	0	Texas Tech, 11/22/03
6.	96	Randy Hughes	DB	Jr.	1	96.0	1	Colorado, 10/20/73
7.	95	Rickey Dixon	DB	Sr.	2	47.5	1	Oklahoma St., 11/7/87
8.	94	Reggie Smith	SS	So.	2	47.0	1	Baylor, 11/18/06
	94	David Baker	DB	Jr.	1	94.0	1	Duke , 1/1/58
10.	85	Dominique Franks	DB	Jr.	1	85.0	1	Kansas, 10/24/09
	85	J.T. Thatcher	DB	Sr.	1	85.0	1	Texas Tech, 11/18/00

DEFENSIVE RECORDS

INTERCEPTIONS YARDS • SEASON

	Yds.	Player	Pos.	Cl.	Year	Int.	Avg.	TD
1.	232	Rickey Dixon	DB	Sr.	1987	9	25.78	1
2.	177	Joe Golding	DB	Sr.	1946	3	59.00	1
3.	175	Derrick Strait	DB	Jr.	2002	6	29.17	1
4.	165	Randy Hughes	DB	Jr.	1973	5	33.00	1
5.	162	J.T. Thatcher	DB	Sr.	2000	8	20.25	1
6.	**153**	**Jordan Thomas**	**DB**	**So.**	**2015**	**5**	**30.60**	**1**
7.	148	David Baker	DB	Jr.	1957	5	29.60	1
8.	137	Ed Lisak	DB	Jr.	1949	5	27.40	0
9.	136	Tommy McDonald	DB	Sr.	1956	6	22.67	1
10.	135	Darrol Ray	DB	Jr.	1978	8	16.88	0
11.	127	Derrick Strait	DB	Sr.	2003	3	42.33	0
12.	124	Al Needs	DB	Fr.	1945	3	41.33	1
13.	117	Zack Sanchez	DB	Fr.	2013	2	58.50	0
	117	Keith Stanberry	DB	So.	1982	3	39.00	2
15.	113	Clyde Powers	DB	Sr.	1973	4	28.25	1
16.	111	Antonio Perkins	DB	So.	2002	4	27.75	1
	111	Sonny Brown	DB	So.	1985	7	15.86	0
18.	110	Scott Case	DB	Sr.	1983	8	13.75	1
19.	109	Jason Belser	DB	Jr.	1990	4	26.25	1
	109	Greg DeQuaise	DB	Jr.	1990	4	27.25	2
21.	108	Travis Lewis	LB	Fr.	2008	4	27.0	0
	108	George Thomas	DB	So.	1947	3	36.00	1
23.	107	Brandon Everage	DB	Jr.	2002	6	17.83	0
	107	Darnell Walker	DB	Sr.	1992	5	21.40	1
25.	103	Scott Garl	DB	Jr.	1988	5	20.60	1
26.	102	Buddy Jones	DB	Jr.	1949	3	34.00	0
27.	100	Julian Wilson	DB	Sr.	2014	1	100.00	1

INTERCEPTIONS YARDS • CAREER

	Yds.	Player	Pos.	Years	Int.	Avg.	TD
1.	397	Derrick Strait	DB	2000-03	14	28.36	3
2.	303	Rickey Dixon	DB	1984-87	17	17.82	2
3.	302	Darrol Ray	DB	1976-79	15	20.80	0
4.	232	Ed Lisak	DB	1948-50	13	17.85	0
5.	**220**	**Zack Sanchez**	**DB**	**2013-**	**14**	**15.71**	**3**
	220	Jason Belser	DB	1988-91	13	16.62	1
7.	212	Joe Golding	DB	1941-46	6	35.33	1
8.	207	Darnell Walker	DB	1990-92	12	17.25	1
9.	204	Scott Garl	DB	1985-88	10	20.40	1
10.	199	Sonny Brown	DB	1983-86	16	12.44	0
11.	197	Randy Hughes	DB	1972-74	14	14.07	2
12.	183	Buddy Jones	DB	1947-50	8	22.88	0
13.	178	Travis Lewis	LB	2008-11	9	19.8	0
14.	176	Tommy McDonald	DB	1954-56	9	19.56	1
15.	170	Clyde Powers	DB	1971-73	5	34.00	2
16.	169	Greg DeQuaise	DB	1988-91	7	24.14	2
17.	163	Javon Harris	DB	2009-12	9	18.1	1
18.	162	J.T. Thatcher	DB	1997-00	8	20.25	1
19.	157	Keith Stanberry	DB	1981-84	8	19.63	2
20.	156	Reggie Smith	DB	2005-07	8	19.5	1
	156	George Thomas	DB	1946-49	6	26.00	0

INTERCEPTIONS YARDS BY A DB • GAME

	Yds.	Player	Class	Int.	Avg.	TD	Opponent, Year
1.	127	Derrick Strait	Jr.	2	63.5	1	Baylor, 11/16/02
2.	112	Al Needs	Fr.	2	56.0	1	Kansas State, 10/27/45
3.	100	Julian Wilson	Sr.	1	100.0	1	Tennesee, 9/13/14
4.	99	Joe Golding	Jr.	1	99.0	1	Texas, 10/12/46
5.	97	Derrick Strait	Sr.	1	97.0	0	Texas Tech, 11/22/03
6.	96	Randy Hughes	Jr.	1	96.0	1	Colorado,10/20/73
7.	95	Rickey Dixon	Sr.	2	47.5	1	Oklahoma State, 11/7/87
8.	94	Reggie Smith	So.	2	47.0	1	Baylor, 11/18/06
	94	David Baker	Jr.	1	94.0	1	Duke, 1/1/58
10.	85	Dominique Franks	Jr.	1	85.0	1	Kansas, 10/24/09
	85	J.T. Thatcher	Sr.	1	85.0	1	Texas Tech, 11/18/00

INT. YARDS BY A LINEBACKER • GAME

	Yds.	Player	Class	Int.	Avg.	TD	Opponent, Year
1.	72	Myrle Greathouse	Sr.	1	72	0	North Carolina, 1/1/49
	72	Jerry Tubbs	Sr.	1	72	1	Iowa State,11/10/56
3.	65	Travian Smith	Sr.	1	65	1	California, 9/20/97
4.	55	Travis Lewis	Fr.	2	27.5	0	Kansas State, 10/25/08
	55	Dante Jones	Jr.	1	55	1	Oklahoma State, 10/18/86
6.	54	George Cumby	Jr.	1	54	0	Missouri, 9/30/78
7.	48	Clint Ingram	Sr.	1	48	1	Tulsa, 9/10/05
8.	47	Travis Lewis	Fr.	1	47.0	0	Texas Tech, 11/22/08
9.	45	Curtis Lofton	Jr.	1	45	1	Utah State, 9/15/07
10.	44	Sam Allen	Jr.	2	22	0	Missouri, 11/10/51
	44	George Cumby	Sr.	2	22	0	Oklahoma State, 11/3/79
	44	Mike Coats	Jr.	1	44	0	Texas Tech, 12/24/93

INTERCEPTION YARDS BY A DL • GAME

	Yds.	Player	Class	Int.	TD	Opponent, Year
1.	60	Johnnie Lewis	So.	1	1	Rice, 9/29/79
2.	56	John Goodman	Jr.	1	1	Kansas, 11/10/79
3.	54	Geneo Grissom	Jr.	1	1	Texas, 10/12/13
4.	51	Cory Heinecke	Jr.	1	0	Mississippi, 12/31/99
5.	48	Gene Calame	Sr.	1	1	Iowa State, 11/6/54
6.	37	Jim Davis	Sr.	1	0	Kansas State, 10/25/58
7.	31	Lawrence Dampeer	Fr.	1	0	Kansas, 10/23/04
8.	28	John Truitt	Sr.	1	1	Houston, 12/26/81
9.	27	Rusty Griffis	Sr.	1	0	Oklahoma State, 11/18/78
10.	25	Calvin Woodworth	Sr.	1	1	Kansas State, 10/29/55
	25	Kevin Murphy	So.	1	1	Kansas, 10/29/83

PASS BREAKUPS • GAME

	PBU	Player	Pos.	Cl.	Opponent, Year
1.	6	Jerry Parks	DB	Fr.	USC, 9/24/88
2.	5	Derrick Strait	DB	So.	Oklahoma State, 11/24/01
	5	Larry Roach	DB	Jr.	Penn State, 12/31/72
4.	4	Zack Sanchez	DB	Fr.	TCU, 10/5/13
	4	Marcus Walker	DB	Jr.	Oregon, 9/16/06
	4	Chijioke Onyenegecha	DB	Sr.	Texas Christian, 9/3/05
	4	Brandon Everage	DB	Jr.	Iowa State, 10/19/02
	4	Roy Williams	DB	Jr.	North Texas, 9/8/01
	4	Michael Thompson	DB	So.	Kansas State, 12/2/00*
	4	Michael Thompson	DB	So.	Texas A&M, 11/11/00
	4	Corey T. Ivy	DB	Sr.	Baylor, 11/14/98
	4	Steve O'Shaughnessy	DB	Jr.	Auburn, 1/1/72
	4	Kenith Pope	DB	So.	Auburn, 1/1/72

*** Big 12 Championship Game**

PASS BREAKUPS • SEASON

	PBU	Player	Pos.	Class	Year
1.	22	Roy Williams	DB	Jr.	2001
2.	18	J.T. Thatcher	DB	Sr.	2000
3.	17	Mike Woods	DB	Sr.	1999
4.	15	Aaron Colvin	DB	Jr.	2012
	15	Derrick Strait	DB	So.	2001
	15	Derrick Strait	DB	Fr.	2000
7.	14	Jamell Fleming	DB	Jr.	2010
	14	Kenith Pope	DB	Sr.	1972
	14	John Shelly	DB	Sr.	1971
10.	13	Zack Sanchez	DB	Fr.	2013

DEFENSIVE RECORDS

PASS BREAKUPS • CAREER

	PBU	Player	Pos.	Years
1.	55	Derrick Strait	DB	2000-03
2.	44	Roy Williams	DB	1999-01
3.	37	Mike Woods	DB	1996-99
4.	35	Demontre Hurst	DB	2009-12
5.	30	Darrius Johnson	DB	1992-95
6.	**28**	**Zack Sanchez**	**DB**	**2013-**
	28	Aaron Colvin	DB	2010-13
	28	Brandon Everage	DB	2000-03
9.	26	Rocky Calmus	LB	1998-01
10.	25	Darnell Walker	DB	1990-92
11.	24	Jamell Fleming	DB	2008-11
12.	23	Randy Hughes	DB	1972-74
	23	Rickey Dixon	DB	1984-87
14.	22	Reggie Smith	DB	2005-07
	22	Zac Henderson	DB	1974-77
	22	Terry Ray	DB	1988-91
17.	21	Tony Jefferson	DB	2010-12
	21	Kenith Pope	DB	1971-73
	21	Keith Stansberry	DB	1981-84
	21	Nic Harris	DB	2005-08

PASS BREAKUPS BY A DB • SEASON

	PBU	Player	Class	Year
1.	22	Roy Williams	Jr.	2001
2.	18	J.T. Thatcher	Sr.	2000
3.	17	Mike Woods	Sr.	1999
4.	15	Aaron Colvin	Jr.	2012
	15	Derrick Strait	So.	2001
	15	Derrick Strait	Fr.	2000
7.	14	Jamell Fleming	Jr.	2010
	14	Kenith Pope	Sr.	1972
	14	John Shelly	Sr.	1971
10.	13	Zack Sanchez	Fr.	2013

PASS BREAKUPS BY A DB • CAREER

	PBU	Player	Years
1.	55	Derrick Strait	2000-03
2.	44	Roy Williams	1999-01
3.	37	Mike Woods	1996-99
4.	35	Demontre Hurst	2009-12
5.	30	Darrius Johnson	1992-95
6.	**28**	**Zack Sanchez**	**2013-**
	28	Brandon Everage	2000-03
	28	Aaron Colvin	2010-13
9.	25	Darnell Walker	1990-92
10.	24	Jamell Fleming	2008-11

PASS BREAKUPS BY A LB • SEASON

	PBU	Player	Class	Year
1.	10	Rocky Calmus	Sr.	2001
2.	9	Keenan Clayton	Jr.	2008
	9	Rufus Alexander	Jr.	2005
	9	Torrance Marshall	Jr.	1999
5.	8	Rocky Calmus	So.	1999
6.	7	Teddy Lehman	Jr.	2002
	7	Torrance Marshall	Sr.	2000
	7	Rocky Calmus	Jr.	2000
9.	6	Zac Latimer	Sr.	2006
	6	Teddy Lehman	Sr.	2003
	6	Lance Mitchell	Jr.	2002
	6	Tyrell Peters	Sr.	1996
	6	Frank Blevins	Fr.	1988
	6	Brian Bosworth	Fr.	1984
	6	Steve Aycock	Sr.	1971
	6	Albert Qualls	Sr.	1971

PASS BREAKUPS BY A LB • CAREER

	PBU	Player	Years
1.	26	Rocky Calmus	1998-01
2.	16	Teddy Lehman	2000-03
	16	Torrance Marshall	1999-00
	16	Tyrell Peters	1993-96
	16	Rufus Alexander	2002-06
6.	14	Keenan Clayton	2006-09
	14	Brian Bosworth	1984-86
8.	13	Travis Lewis	2008-11
	13	Frank Blevins	1987-90
10.	12	Chris Wilson	1988-91
	12	George Cumby	1975-79

PASS BREAKUPS BY A DL • SEASON

	PBU	Player	Class	Year
1.	10	Jimmy Wilkerson	So.	2001
2.	8	Frank Alexander	Sr.	2011
	8	Cory Heinecke	Sr.	2000
4.	7	Jeremy Beal	Sr.	2010
	7	Aubrey Beavers	Sr.	1993
6.	6	Roderick Manuel	Sr.	1996
	6	Aubrey Beavers	Jr.	1992
	6	Trey Tippens	Jr.	1991
	6	Jimbo Elrod	Sr.	1975
	6	Lucious Selmon	Sr.	1973

PASS BREAKUPS BY A DL • CAREER

	PBU	Player	Years
1.	14	Frank Alexander	2008-11
	14	Jeremy Beal	2007-10
3.	13	Cory Heinecke	1999-01
	13	Aubrey Beavers	1990-93
5.	12	Jimmy Wilkerson	2000-02*
6.	10	Bary Holleyman	1998-01
	10	Cedric Jones	1992-95
	10	Darrell Reed	1984-87
	10	Gary Baccus	1970-73
10.	9	Ronnell Lewis	2009-11
	9	Jonathan Jackson	2001-04
	9	Reggie Kinlaw	1975-78
	9	Jimbo Elrod	1973-75

***Linebacker in 2000**

FUMBLE RECOVERIES • GAME

	Rec.	Player	Opponent, Year
1.	3	Rick McCurdy	Syracuse, 9/22/62

FUMBLE RECOVERIES • SEASON

	Rec.	Player	Pos.	Cl.	Year	Yards
1.	5	Derrick Strait	DB	Sr.	2003	18
2.	4	Kelly Gregg	DL	Sr.	1998	0
	4	Kevin Murphy	DL	So.	1982	0
	4	Phil Tabor	DL	So.	1976	0
	4	Lee Roy Selmon	DL	Sr.	1975	0
	4	Mike Phillips	DL	Sr.	1975	0
	4	Mike Struck	DL	Sr.	1973	0
	4	Derland Moore	DL	Sr.	1972	0
	4	Raymond Hamilton	DL	Jr.	1971	0

DEFENSIVE RECORDS

FUMBLE RECOVERIES • CAREER

	Rec.	Name	Pos.	Years	Yards
1.	8	Phil Tabor	DL	1975-78	0
	8	Richard Murray	DL	1974-77	0
	8	Lee Roy Selmon	DL	1972-75	0
	8	Raymond Hamilton	DL	1970-72	0
5.	7	Rocky Calmus	LB	1998-01	42
	7	Kevin Murphy	DL	1981-85	0
	7	Keith Stanberry	DB	1981-84	0
	7	Mike Phillips	DL	1973-76	0
	7	Jimbo Elrod	DL	1973-75	0
	7	Derland Moore	DL	1970-72	0

FUMBLE RECOVERIES BY A DL • GAME

	Rec.	Name	Opponent, Year
1.	3	Rick McCurdy	Syracuse, 1962

FUMBLE RECOVERIES BY A DL • SEASON

	Rec.	Name	Class	Year
1.	4	Kelly Gregg	Sr.	1998
	4	Kevin Murphy	So.	1982
	4	Phil Tabor	So.	1976
	4	Mike Phillips	Sr.	1975
	4	Lee Roy Selmon	Sr.	1975
	4	Mike Struck	Sr.	1973
	4	Derland Moore	Sr.	1972
	4	Raymond Hamilton	Jr.	1971

FUMBLE RECOVERIES BY A DL • CAREER

	Rec.	Name	Years
1.	8	Phil Tabor	1975-78
	8	Richard Murray	1974-77
	8	Lee Roy Selmon	1972-75
	8	Raymond Hamilton	1970-72
5.	7	Kevin Murphy	1981-85
	7	Mike Phillips	1973-76
	7	Jimbo Elrod	1973-75
	7	Derland Moore	1970-72
9.	6	Lucious Selmon	1971-73
10.	5	Aubrey Beavers	1990-93
	5	Mike Struck	1971-73

FUMBLE RECOVERIES BY A LB • GAME

Rec.	Name	Opponent, Year
2	by many, most recently	Travis Lewis vs. Nebraska, 12/4/10

FUMBLE RECOVERIES BY A LB • SEASON

	Rec.	Name	Class	Year	Yards
1.	3	Rufus Alexander	So.	2004	0
	3	Rocky Calmus	Sr.	2001	14
	3	Rocky Calmus	Jr.	2000	28
	3	Broderick Simpson	Jr.	1995	0
	3	Tyrell Peters	Jr.	1995	0
	3	Chris Wilson	Sr.	1991	0
	3	Frank Blevins	Sr.	1990	0
	3	Obie Moore	Jr.	1976	0
	3	David Smith	Sr.	1973	0
	3	Ford Phillips	Sr.	1970	0

FUMBLE RECOVERIES BY A LB • CAREER

	Rec.	Name	Years	Yards
1.	7	Rocky Calmus	1998-01	42
2.	6	Rufus Alexander	2003-06	0
	6	Frank Blevins	1987-90	0
	6	Daryl Hunt	1975-78	0
5.	5	George Cumby	1975-79	0
	5	Obie Moore	1973-77	0
7.	**4**	**Eric Striker**	**2012-**	**5**
	4	Rufus Alexander	2002-06	0
	4	Chris Wilson	1988-91	0
	4	Dante Jones	1984-87	0
	4	Brian Bosworth	1984-86	0
	4	Paul Migliazzo	1983-86	0

FUMBLE RECOVERIES BY A DB • GAME

Rec.	Name	Opponent, Year
2	by many, most recently Lendy Holmes vs. TCU, 9/27/08	

FUMBLE RECOVERIES BY A DB • SEASON

	Rec.	Name	Class	Years	Yards
1.	5	Derrick Strait	Sr.	2003	18
2.	3	Lendy Holmes	Sr.	2008	0
	3	Brian Jackson	Jr.	2008	0
	3	Roy Williams	Jr.	2001	25
	3	Jason Belser	Sr.	1990	0
	3	Jerry Parks	Fr.	1988	0
	3	Derrick White	So.	1985	0
	3	Keith Stansberry	So.	1982	0
	3	Darrell Songy	Jr.	1980	0
	3	Jay Jimerson	So.	1978	0

FUMBLE RECOVERIES BY A DB • CAREER

	Rec.	Name	Years	Yards
1.	7	Keith Stansberry	1981-84	0
2.	6	Derrick Strait	2000-03	18
	6	Kevin Thompson	1986-89	0
4.	5	Lendy Holmes	2005-08	0
	5	Roy Williams	1999-01	27
	5	Jason Belser	1988-91	0
	5	Derrick White	1984-87	0
8.	4	Brian Jackson	2006-09	52
	4	Anthony Fogle	1993-96	0
	4	Maylon Wesley	1992-95	0
	4	Darrell Songy	1979-82	0
	4	Randy Hughes	1972-74	0

TEAM RECORDS

Offense • Game

FIRST DOWNS

	Total	Opponent	Year
1.	44	Oklahoma State	11/24/12
2.	41	Iowa State	11/1/14
3.	39	Missouri	12/6/08
4.	**38**	**Tulsa**	**9/19/15**
	38	Kansas State	10/15/88
6.	37	Iowa State	10/16/10
	37	Oregon	9/23/72
	37	Kansas State	10/28/72
9.	36	Kansas	10/18/08
	36	Oklahoma State	11/18/78
	36	Virginia	12/29/91

RUSHING YARDS

	Total	Opponent	Year
1.	768	Kansas State	10/15/88
2.	758	Colorado	10/4/80
3.	711	Kansas State	10/23/71
4.	681	Missouri	11/8/86
5.	629	Oklahoma State	11/18/78
6.	609	Oregon	9/23/72
7.	594	Colorado	10/19/74
8.	584	Oklahoma State	12/4/71
9.	566	Kansas	11/1/86
10.	565	Kansas	10/31/87

PASSING YARDS

	Total	Opponent	Year
1.	554	West Virginia	11/17/12
2.	520	Kansas State	10/29/11
3.	500	Oklahoma State	11/24/12
4.	**487**	**Tulsa**	**9/19/15**
5.	488	Colorado	10/30/10
6.	468	Oklahoma State	10/30/10
	468	Kansas	10/18/08
8.	448	Missouri	9/24/11
9.	447	Baylor	11/19/11
	447	Ball State	10/1/11

TOTAL YARDS

	Total	Opponent	Year
1.	875	Colorado	10/4/80
2.	829	Kansas State	10/15/88
3.	785	Kansas State	10/23/71
4.	**773**	**Tulsa**	**9/19/15**
5.	751	Iowa State	11/1/14
6.	750	Missouri	11/8/86
7.	731	Oregon	9/23/72
8.	**710**	**Kansas**	**10/31/15**
9.	696	Oklahoma State	12/4/71
10.	692	Oklahoma State	11/18/78

POINTS

	Total	Opponent	Year
1.	82	Colorado	10/4/80
2.	79	North Texas	9/1/07
3.	77	Texas A&M	11/8/03
	77	Missouri	11/8/86
5.	76	Kansas State	11/7/42
6.	75	Kansas State	10/23/71
7.	73	New Mexico State	9/2/89
	73	Oklahoma State	11/30/46
9.	72	Utah State	9/28/74
10.	71	Kansas	10/31/87

Offense • Season

WINS

Year	Record
2000	13-0-0
2004	12-1-0
2010	12-2-0
2008	12-2-0
2003	12-2-0
2002	12-2-0
2013	11-2-0
2007	11-3-0
2006	11-3-0
1974	11-0-0
1955	11-0-0
1949	11-0-0
2015	**11-1-0**
1987	11-1-0
1986	11-1-0
1985	11-1-0
1979	11-1-0
1978	11-1-0
1975	11-1-0
1972	11-1-0
1971	11-1-0

WINNING PERCENTAGE

Year	Record	Pct.
2000	13-0-0	1.000
1974	11-0-0	1.000
1955	11-0-0	1.000
1949	11-0-0	1.000
1956	10-0-0	1.000
1954	10-0-0	1.000
1915	10-0-0	1.000
1911	8-0-0	1.000
1918	6-0-0	1.000

RUSHING ATTEMPTS

	Year	Attempts
1.	1972	879
2.	1974	813
3.	1985	801
4.	1971	797
5.	1975	786
6.	1987	783
7.	1978	774
8.	1986	767
9.	1982	759
10.	1977	758

RUSHING ATTEMPTS / GAME

	Year	Attempts
1.	1974	73.9
2.	1972	73.3
3.	1973	68.6
4.	1956	67.7
5.	1985	66.8
6.	1971	66.4
7.	1957	65.7
8.	1975	65.5
9.	1987	65.3
10.	1955	65.0

RUSHING YARDS

	Year	Yards
1.	1971	5,635
2.	1978	5,001
3.	1987	4,896
4.	1974	4,827
5.	1986	4,818
6.	1972	4,335
7.	1979	4,278
8.	1982	4,141
9.	1980	4,117
10.	1981	4,101

RUSHING YARDS / ATTEMPT

	Year	Yards
1.	1971	7.07
2.	1978	6.46
3.	1986	6.28
4.	1987	6.25
5.	2014	6.10
6.	1979	6.00
7.	1974	5.94
8.	1981	5.82
9.	1956	5.78
10.	1949	5.64

RUSHING YARDS / GAME

	Year	Yards
1.	1971	469.6
2.	1974	438.8
3.	1978	416.8
4.	1987	408.0
5.	1986	401.5
6.	1956	391.0
7.	1973	361.4
8.	1972	361.3
9.	1978	356.5
10.	1982	345.1

PASS COMPLETIONS

	Year	Comp.
1.	2010	414
2.	2012	376
3.	2011	365
4.	1999	358
5.	2008	350
6.	2001	323
7.	2012	319
8.	2000	314
9.	2009	300
10.	2003	298

COMPLETIONS / GAME

	Year	Comp.
1.	1999	29.8
2.	2010	29.6
3.	2012	28.9
4.	2011	28.1
5.	2008	25.0
6.	2001	24.9
7.	2000	24.2
8.	2009	23.1
9.	**2015**	**22.2**
10.	2003	21.4
11.	2004	20.6

PASS ATTEMPTS

	Year	Attempts
1.	2010	633
2.	2011	583
3.	2012	571
4.	1999	566
5.	2001	532
6.	2009	519
7.	2008	517
8.	2000	489
9.	2012	482
10.	2003	480

PASS ATTEMPTS / GAME

	Year	Attempts
1.	1999	47.2
2.	2010	45.2
3.	2011	44.8
4.	2012	43.9
5.	2001	40.9
6.	2009	39.9
7.	2000	37.6
8.	2008	36.9
9.	2003	34.3
10.	**2015**	**33.0**
11.	2004	31.2

PASSING YARDS

	Year	Yards
1.	2008	4,891
2.	2010	4,807
3.	2011	4,542
4.	2012	4,374
5.	2003	4,109
6.	1999	3,929
7.	2009	3,760
8.	2000	3,750
9.	**2015**	**3,695**
10.	2007	3,615

PASSING YARDS / GAME

	Year	Yards
1.	2011	349.4
2.	2008	349.4
3.	2010	343.4
4.	2012	336.5
5.	1999	321.7
6.	**2015**	**307.9**
7.	2000	294.7
8.	2003	293.5
9.	2009	289.2
10.	2007	258.2
11.	2004	253.7

COMPLETION PERCENTAGE

	Year	Percent
1.	2008	.677
2.	2007	.673
3.	**2015**	**.672**
4.	2004	.660
5.	2012	.658
6.	2010	.654
7.	2000	.642
8.	2011	.626
9.	1999	.624
10.	2003	.623
11.	2001	.607

TEAM RECORDS

INTERCEPTION AVOIDANCE

	Year	Percent
1.	2008	.017
2.	**2015**	**.018**
3.	2010	.019
4.	2012	.019
5.	2004	.022
6.	2007	.022
7.	2003	.023
8.	1993	.025
9.	2002	.026
10.	2011	.027
11.	1999	.028

TOTAL PLAYS

	Year	Plays
1.	2010	1,211
2.	2008	1,106
3.	2011	1,052
4.	1972	1,041
5.	2003	1,018
6.	2002	1,010
7.	2012	1,005
8.	2009	1,004
9.	2007	.975
10.	2004	.971

PLAYS / GAME

	Year	Plays
1.	1972	86.8
2.	2010	86.5
3.	1969	81.8
4.	1968	81.6
5.	1974	81.4
6.	2011	80.9
7.	2008	79.0
8.	**2015**	**78.1**
9.	1973	77.9
10.	1956	77.7
11.	2012	77.3

YARDS / PLAY

	Year	Yards
1.	1971	7.60
2.	**2015**	**6.95**
3.	2008	6.93
4.	1978	6.57
5.	1986	6.54
6.	2007	6.45
7.	2012	6.44
8.	1987	6.43
9.	2014	6.41
10.	1979	6.40
11.	2011	6.33

TOTAL OFFENSE

	Year	Yards
1.	2008	7,670
2.	2010	6,739
3.	1971	6,683
4.	2011	6,660
5.	**2015**	**6,515**
6.	2012	6,472
7.	2007	6,285
8.	2003	6,152
9.	2014	6,041
10.	2004	6,007

TOTAL OFFENSE / GAME

	Year	Yards
1.	1971	556.8
2.	2008	547.9
3.	**2015**	**542.9**
4.	2011	512.3
5.	1974	507.7
6.	2012	497.8
7.	1956	481.7
8.	2010	481.4
9.	1987	479.3
10.	1978	477.3
11.	1972	475.7

TOTAL POINTS

	Year	Points
1.	2008	.716
2.	2003	.601
3.	2007	.592
4.	**2015**	**549**
5.	2002	.541
6.	1971	.534
7.	2010	.521
8.	2011	.514
9.	1986	.508
10.	2012	.496

POINTS / GAME

	Year	Points
1.	2008	51.1
2.	1956	46.6
3.	**2015**	**45.8**
4.	1971	44.5
5.	1974	43.0
6.	2003	42.9
7.	1986	42.3
8.	2007	42.3
9.	1987	41.1
10.	1952	40.7
11.	2011	39.5

PUNTING AVERAGE

	Year	Yards
1.	2009	45.0
2.	2010	44.0
3.	2012	43.3
4.	2007	42.8
5.	**2015**	**42.4**
6.	1966	42.1
7.	2011	42.0
	1982	42.0
9.	2014	41.9
	2001	41.9
11.	2000	41.7

PUNT RETURN AVERAGE

	Year	Average
1.	1948	20.6
2.	1966	19.2
3.	1952	16.9
4.	1974	16.4
5.	2009	16.3
6.	1955	16.2
	1963	16.2
8.	1953	16.1
9.	2002	15.5
10.	1979	14.6

KICKOFF RETURN AVERAGE

	Year	Average
1.	1980	31.6
2.	2007	28.3
3.	2012	25.8
	1939	25.8
5.	2001	25.6
6.	2008	25.0
7.	1956	24.5
8.	1999	24.3
9.	2006	22.8
10.	2014	22.7

FIRST DOWNS

	Year	Downs
1.	2008	.386
2.	2010	.371
3.	2012	.353
4.	2011	.337
5.	**2015**	**328**
6.	2003	.315
7.	2007	.314
8.	2004	.310
9.	1971	.307
10.	2012	.304
	2009	.304

FEWEST TURNOVERS

	Year	Turnovers
1.	2008	.11
2.	**2015**	**16**
	2013	.16
4.	2003	.17
	2002	.17
6.	2010	.18
	2004	.18
8.	1993	.19
	1991	.19
10.	2012	.20
	2007	.20
	1967	.20

TURNOVERS / GAME

	Year	Turnovers
1.	2008	0.8
	2013	0.8
3.	2003	1.2
	2002	1.2
5.	**2015**	**1.3**
6.	2004	1.4
	2007	1.4
8.	2010	1.5
9.	1993	1.6
	1991	1.6
11.	2014	1.8
	1967	1.8

Defense • Game

OPPONENT FIRST DOWNS

	Total	Opponent	Year
1.	1	Oklahoma State	1993
	1	Washington State	1938
	1	Texas A&M	1946
4.	2	Chattanooga	2008
	2	Nebraska	1951
	2	Texas	1938

14 teams tied with three first downs (last being Colorado, 2004)

OPPONENT RUSHING YARDS

	Total	Opponent	Year
1.	-52	Kansas	1986
2.	-48	Baylor	2006
3.	-44	North Texas	1995
4.	-33	Kansas State	1942
5.	-22	Idaho State	2009
6.	-17	Nebraska	1951
7.	-8	Texas A&M	1946
8.	-7	Texas	2000
	-7	Texas Tech	2001
10.	-4	Colorado	2004
	-4	Oklahoma State	1984
12.	-3	Colorado	1984
	-3	Washington State	1938
14.	-1	Stanford	1983
15.	0	Kansas State	1943

OPPONENT PASSING YARDS

	Total	Opponent	Year
1.	-2	Oklahoma State	1993
2.	0	Kansas State	1937
	0	Missouri	1966
	0	Kansas	1975
	0	Nebraska	1937
	0	Oklahoma State	1974
7.	2	Oklahoma State	1938
8.	5	Nebraska	1942
9.	6	Iowa State	1963
	6	Missouri	1945

OPPONENT TOTAL YARDS

	Total	Opponent	Year
1.	14	Washington State	1938
2.	31	Oklahoma State	1993
3.	32	Kansas State	1943
4.	36	Chattanooga	2008
5.	38	Nebraska	1949
6.	41	Nebraska	1951
7.	43	Nebraska	1937
8.	46	Colorado	2004
9.	50	Tulsa	1987
	50	Arkansas	2001

Defense • Season

PLAYS / GAME

	Year	Plays
1.	1938	47.4
2.	1939	52.8
3.	1947	54.8
4.	1954	56.1
5.	1955	57.7
6.	1950	59.5
7.	1964	60.0
	1985	60.0
9.	1963	60.3
10.	1960	60.6

TEAM RECORDS

YARDS / PLAY

	Year	Yards
1.	1938	2.35
2.	1986	2.81
3.	1956	2.93
4.	1953	3.13
5.	1957	3.14
6.	1949	3.16
7.	1948	3.23
8.	1955	3.30
9.	1955	3.32
10.	1985	3.33

TOTAL DEFENSE / GAME

	Year	Yards
1.	1986	175.5
2.	1954	186.3
3.	1955	190.6
4.	1956	193.8
5.	1953	195.2
6.	1985	199.6
7.	1958	202.4
8.	1963	205.6
9.	1962	207.1
10.	1987	213.3

RUSHING ATTEMPTS

	Year	Attempts
1.	1954	.378
2.	2005	.392
3.	2004	.402
4.	1984	.420
5.	1964	.423
6.	1995	.424
	2006	.424
8.	2000	.429
	1999	.429
10.	1991	.431

RUSHING ATTEMPTS / GAME

	Year	Attempts
1.	2006	30.3
2.	2004	30.9
3.	2005	32.7
4.	2007	33.0
	2003	33.0
6.	2001	33.1
7.	2009	33.2
8.	2008	33.5
9.	2000	34.3
10.	1984	35.0

RUSHING YARDS

	Year	Yards
1.	1986	.716
2.	1954	.870
3.	1984	.941
4.	1951	1,049
5.	1985	1,091
6.	2001	1,106
7.	1955	1,136
8.	1973	1,166
9.	1972	1,173
10.	1995	1,200

RUSHING YARDS / GAME

	Year	Yards
1.	1986	59.7
2.	1984	78.4
3.	1954	87.0
4.	1985	90.9
5.	2009	92.9
6.	2004	94.6
7.	2001	95.1
8.	1972	97.8
9.	2006	98.7
10.	1991	101.8

YARDS / RUSH

	Year	Yards
1.	1986	1.6
2.	1984	2.2
3.	1954	2.3
	2001	2.3
5.	1985	2.5
	1973	2.5
	1951	2.5
	1987	2.5
9.	1983	2.6
	1957	2.6

PASS COMPLETIONS

	Year	Comp.
1.	1960	.47
2.	1956	.48
3.	1961	.49
4.	1955	.61
5.	1962	.68
6.	1963	.69
	1959	.69
8.	1957	.73
9.	1953	.74
10.	1950	.77

PASS COMPLETIONS / GAME

	Year	Passes
1.	1960	4.7
2.	1956	4.8
3.	1961	4.9
4.	1955	5.6
5.	1962	6.2
6.	1957	6.6
7.	1953	6.7
8.	1963	6.9
	1959	6.9
10.	1975	7.0
	1950	7.0

PASS ATTEMPTS

	Year	Attempts
1.	1960	.101
2.	1961	.126
3.	1956	.148
4.	1963	.156
5.	1959	.159
6.	1957	.162
	1955	.162
8.	1953	.168
9.	1966	.171
10.	1962	.179

PASS ATTEMPTS / GAME

	Year	Attempts
1.	1960	10.1
2.	1961	12.6
3.	1947	14.3
4.	1955	14.7
5.	1956	14.8
6.	1953	15.3
7.	1963	15.6
8.	1959	15.9
9.	1962	16.3
	1950	16.3

PASS YARDS

	Year	Yards
1.	1956	.555
2.	1960	.640
3.	1953	.691
4.	1961	.703
5.	1963	.760
6.	1955	.774
7.	1962	.804
8.	1957	.817
9.	1966	.873
10.	1959	.893

PASS YARDS / GAME

	Year	Yards
1.	1956	55.0
2.	1953	62.8
3.	1960	64.0
4.	1961	70.3
5.	1955	70.4
6.	1962	73.1
7.	1957	74.3
8.	1963	76.0
9.	1958	82.6
10.	1966	87.3

COMPLETION PERCENTAGE

	Year	Pct.
1.	1956	.324
2.	1955	.377
3.	1962	.380
4.	1961	.390
5.	1975	.410
6.	1950	.430
7.	1974	.431
8.	1959	.434
9.	1973	.435
10.	1965	.436

INTERCEPTIONS

	Year	Int.
1.	1978	.28
2.	1952	.26
	1951	.26
	1991	.26
	1987	.26
6.	1956	.25
	1957	.25
	1955	.25
9.	2002	.24
	1972	.24
	2000	.24

INTERCEPTIONS / GAME

	Year	Int.
1.	1952	2.6
	1951	2.6
3.	1956	2.5
4.	1978	2.3
	1957	2.3
6.	1991	2.2
	1987	2.2
8.	1967	2.1
	1955	2.1
	1970	2.1

POINTS / GAME

	Year	Points
1.	1938	2.6
2.	1958	5.0
3.	1956	5.1
4.	1955	5.5
5.	1962	5.6
6.	1972	6.2
	1954	6.2
8.	1986	6.8
9.	1948	8.0
10.	1957	8.1

MOST TURNOVERS

	Year	Turnovers
1.	1978	.50
	1975	.50
	1955	.50
4.	1972	.48
	1957	.48
6.	1977	.47
7.	1976	.46
	1952	.46
	1949	.46
	1986	.44

TURNOVERS / GAME

	Year	Turnovers
1.	1955	4.55
2.	1957	4.36
3.	1941	4.33
4.	1952	4.20
	1956	4.20
6.	1949	4.18
7.	1975	4.17
	1978	4.17
9.	1972	4.00
10.	1977	3.92

OKLAHOMA YEAR-BY-YEAR TOTALS

Year	Record	PF/PA	Plays	Yards	Y/P	TD	FD	FDR	FDPa	FDP	Rushes	Yards/YPG	YPC	TD	Comp.-Att.-Int.	TD	%	Eff.	Yards/YPG	YPC
2014	8-5/5-4	473/337	943	6,041/464.7	6.4	62	293	161	118	14	557	3,395/261.2	6.1	40	210-386-17	17	54.4	117.71	2,646/203.5	12.6
2013	11-2/7-2	427/287	942	5,499/423.0	5.8	43	280	155	106	19	559	2,911/223.9	5.2	19	225-383-11	24	58.7	130.44	2,588/199.1	11.5
2012	10-3/8-1	496/331	1,005	6,472/497.8	6.4	60	353	114	224	15	434	2,098/161.4	4.8	30	376-571-11	30	65.8	143.68	4,374/336.5	11.6
2011	10-3/6-3	514/287	1,052	6,660/512.3	6.3	63	337	117	206	14	469	2,118/162.9	4.5	30	365-583-16	29	62.6	138.98	4,542/349.4	12.4
2010	12-2/6-2	521/305	1,211	6,739/481.4	5.6	64	371	130	217	24	578	1,932/138.0	3.3	23	414-633-12	38	65.4	145.21	4,807/343.4	11.6
2009	8-5/5-3	404/189	1,004	5,510/423.8	5.5	50	304	110	154	40	485	1,750/134.6	3.6	18	300-519-15	28	57.8	130.68	3,760/289.2	12.5
2008	12-2/7-1	716/343	1,106	7,670/547.9	6.9	99	386	153	211	22	589	2,779/198.5	4.7	45	350-517-9	51	67.7	176.24	4,891/349.4	14.0
2007	11-3/6-2	592/284	975	6,285/448.9	6.4	80	314	131	159	24	574	2,670/190.7	4.7	34	270-401-9	39	67.3	170.66	3,615/258.2	13.4
2006	11-3/7-1	424/242	897	5,162/368.7	5.8	47	257	110	131	16	557	2,480/177.1	4.5	25	205-340-11	22	60.3	141.44	2,682/191.6	13.1
2005	8-4/6-2	323/277	862	4,261/355.1	4.9	40	231	113	103	15	526	2,130/177.5	4.0	27	179-336-11	27	53.3	109.82	2,131/177.6	11.9
2004	12-1/8-0	452/219	971	6,007/462.1	6.2	61	310	147	144	19	565	2,709/208.4	4.8	22	268-406-9	36	66.0	159.07	3,298/253.7	12.3
2003	12-2/8-0	601/214	1,018	6,152/439.4	6.1	78	315	115	173	27	538	2,043/145.9	3.8	27	299-480-11	43	62.3	158.47	4,109/293.5	13.7
2002	12-2/6-2	541/216	1,010	5,496/392.6	5.4	70	276	133	120	23	591	2,668/190.6	4.5	33	242-419-11	28	57.8	131.25	2,828/202.0	11.7
2001	11-2/6-2	397/169	954	4,631/356.2	4.9	48	250	92	138	20	422	1,489/114.5	3.5	20	323-532-16	21	60.7	117.34	3,142/241.7	9.7
2000	13-0/8-0	481/194	935	5,421/417.0	5.8	62	271	91	158	22	446	1,671/128.5	3.8	33	314-489-18	22	64.2	136.11	3,750/288.5	11.9
1999	7-5/5-3	430/229	885	5,180/431.7	5.9	56	290	89	180	21	319	1,251/104.3	3.9	18	358-566-16	31	63.3	135.73	3,929/327.4	11.0
1998	5-6/3-5	184/229	710	3,232/293.8	4.6	21	151	91	42	18	527	2,023/183.9	3.8	10	79-183-16		43.2	97.41	1,209/109.9	15.3
1997	4-8/2-6	232/379	800	4,048/337.3	5.1	30	203	119	67	17	591	2,515/209.6	4.3	25	103-209-15	3	49.3	101.28	1,533/127-8	14.9
1996	3-8/3-5	255/392	770	4,196/381.5	5.5	32	204	96	85	23	462	2,184/198.6	4.7	16	136-308-15	15	44.2	105.36	2,012/192.9	14.8
1995	5-5-1/2-5	233/275	778	4,093/372.1	5.3	27	198	107	77	14	485	2,178/198.0	4.5	15	136-293-15	10	46.4	102.34	1,915/174.1	14.1
1994	6-6/4-3	224/269	871	4,152/346.0	4.8	28	233	123	97	13	553	2,076/173.0	3.8	18	163-318-15	8	51.3	104.96	2,076/173.0	12.7
1993	9-3/4-3	358/186	840	4,642/386.8	5.5	47	261	129	105	27	564	2,314/192.8	4.1	28	161-276-7	14	58.3	144.44	2,328/194.0	14.5
1992	5-4-2/3-2	271/196	746	4,000/363.6	5.4	32	224	95	105	24	459	1,786/162.4	3.9	16	158-287-17	12	55.1	121.80	2,214/201.3	14.0
1991	9-3/5-2	383/157	885	4,665/388.8	5.3	54	265	166	81	18	657	3,013/251.1	4.6	36	124-228-7	11	54.4	125.03	1,652/137.7	13.3
1990	8-3/5-2	401/174	808	4,472/406.6	5.5	51	221	163	49	9	637	3,182/289.3	5.0	41	77-171-8	7	45.0	112.55	1,290/117.3	16.8
1989	7-4/5-2	380/200	788	4,500/409.1	5.7	48	237	201	28	8	684	3,681/334.6	5.4	38	37-104-7	7	35.6	110.48	819/74.5	22.1
1988	9-3/6-1	332/160	828	4,771/397.6	5.8	45	229	187	34	8	711	3,893/324.4	5.5	36	54-117-9	7	46.2	113.55	878/73.2	16.3
1987	11-1/7-0	493/102	895	5,752/479.3	6.4	67	264	222	30	12	783	4,896/408.0	6.3	54	39-112-5	9	34.8	116.61	856/71.3	21.9
1986	11-1/7-0	508/81	860	5,623/468.6	6.5	67	250	218	24	8	767	4,818/401.5	6.3	56	40-93-6	7	43.0	127.66	805/67.1	20.1
1985	11-1/7-0	371/103	918	5,016/418.0	5.5	45	252	201	38	13	801	3,922/326.8	4.9	36	57-117-4	7	48.7	142.99	1,094/91.2	19.2
1984	9-2-1/6-1	306/164	908	3,870/322.5	4.3	39	228	166	53	9	716	2,575/214.6	3.6	27	87-192-10	9	45.3	108.74	1,295/107.9	14.9
1983	8-4/5-2	312/222	837	4,583/381.9	5.5	41	211	160	45	6	667	3,251/270.9	4.9	30	73-170-8	8	42.9	114.88	1,332/111.0	18.2
1982	8-4/6-1	317/203	878	4,834/402.8	5.5	43	242	200	32	10	759	4,141/345.1	5.5	36	47-119-12	1	57.8	71.02	693/57.8	14.7
1981	7-4-1/4-2-1	341/193	811	4,739/394.9	5.8	47	236	199	27	10	705	4,101/341.8	5.8	37	42-106-8	3	53.2	84.43	638/41.3	15.2
1980	10-2/7-0	396/209	843	5,238/436.5	6.2	55	244	196	39	9	746	4,117/343.1	5.5	48	45-97-11	2	46.4	130.99	1,121/93.4	24.9
1979	11-1/7-0	406/145	806	5,158/429.8	6.4	55	246	204	34	8	713	4,278/356.5	6.0	49	43-93-7	4	46.2	124.86	880/73.3	20.5
1978	11-1/6-1	471/175	872	5,727/477.3	6.6	64	264	226	29	9	774	5001/416.8	6.5	56	37-98-8	8	37.8	110.60	726/60.5	19.6
1977	10-2/7-0	401/217	840	4,561/380.1	5.4	51	232	189	31	12	758	3,848/320.7	5.1	na	41-82-6		50.0	144.62	713/39.3	17.4
1976	9-2-1/5-2	326/192	794	4,433/369.4	5.6	42	192	172	18	2	731	3,955/329.6	5.4	na	24-63-8	2	38.1	86.91	478/38.5	19.9
1975	11-1/6-1	344/154	855	4,240/353.3	5.0	43	221	186	22	13	786	3,667/305.6	4.7	na	25-69-10	2	36.2	86.57	573/37.5	22.9
1974	11-0/7-0	473/92	896	5,585/507.7	6.2	65	269	235	29	5	813	4,827/438.8	5.9	na	33-83-9	13	39.8	146.47	758/68.9	23.0
1973	10-0-1/7-0	400/133	857	4,986/453.3	5.8	55	248	210	32	6	755	3,975/361.4	5.3	na	42-102-8	10	41.2	141.10	1,011/39.7	24.1
1972	11-1/5-1	399/74	1,041	5,708/475.7	5.5	53	299	225	62	12	879	4,335/361.3	4.9	na	74-162-9		45.7	126.13	1,373/114.4	18.6
1971	11-1/6-1	534/217	879	6,682/556.8	7.6	74	307	263	35	9	797	5,635/469.6	7.1	na	39-82-3	10	47.6	187.74	1,047/87.3	26.8
1970	7-4-1/5-2	305/239	877	4,265/355.4	4.9	42	211	175	34	5	742	3,226/268.8	4.4	na	67-135-14	3	49.6	113.09	1,039/86.6	15.5
1969	6-4/4-3	285/289	818	4,025/402.5	4.9	39	224	157	56	11	637	2,664/266.4	4.2	na	83-181-13	8	45.9	109.24	1,361/136.1	16.4
1968	7-4/6-1	343/225	898	4,537/412.5	5.1	50	261	158	97	6	665	2,670/242.7	4.0	na	127-233-9	12	54.4	135.33	1,867/169.7	14.7
1967	10-1/7-0	290/92	808	3,837/348.8	4.8	42	223	136	69	18	613	2,430/220.9	4.0	na	103-195-12	9	52.8	118.05	1,407/127.9	13.7
1966	6-4/4-3	192/122	599	2,860/286.0	4.8	24	142	80	57	5	447	1,669/166.9	3.7	na	85-152-8	7	55.9	126.41	1,191/119.1	14.0
1965	3-7/3-4	106/150	691	2,638/263.8	3.8	14	150	116	34	10	541	1,878/187.8	3.5	na	65-150-12	1	43.3	72.09	760/76.0	11.7
1964	6-4-1/5-1-1	207/170	750	3,365/305.9	4.5	29	167	122	38	5	610	2,350/213.6	3.9	na	54-140-10	7	38.6	104.04	1,105/92.3	20.5
1963	8-2/6-1	237/137	684	3,064/306.4	4.5	33	165	133	32	6	574	2,469/246.9	4.3	na	40-110-11	6	36.4	79.80	595/59.5	14.9
1962	8-3/7-0	267/61	732	3,959/359.9	5.4	40	186	148	38	6	608	2,819/256.3	4.6	na	57-124-6	12	46.0	145.45	1,140/103.6	20.0
1961	5-5/4-3	122/141	631	2,486/248.6	3.9	17	133	100	28	5	525	1,960/196.0	3.7	na	44-106-9	3	52.6	75.55	526/52.6	12.0
1960	3-6-1/2-4-1	136/158	660	2,857/285.7	4.3	19	159	135	24	4	577	2,316/231.6	4.0	na	38-83-7	3	54.1	95.60	541/54.1	14.2
1959	7-3/5-1	234/146	741	3,405/340.5	4.6	33	192	152	30	11	630	2,735/273.5	4.4	na	42-111-8	3	37.8	83.05	670/67.0	16.0
1958	10-1/6-0	300/55	809	3,762/342.0	4.7	44	189	146	32	11	676	2,726/247.8	4.0	na	66-133-9	12	49.6	133.78	1,036/94.2	15.7
1957	10-1/6-0	333/89	838	3,879/352.6	4.6	50	203	167	30	6	723	3,135/285.0	4.3	na	46-115-10		40.0	105.65	744/67.6	16.2
1956	10-0/6-0	466/51	777	4,817/481.7	6.2	70	222	179	34	9	677	3,910/391.0	5.8	na	50-100-5	13	50.0	159.09	907/90.7	18.1
1955	11-0/6-0	385/60	830	4,371/397.4	5.3	58	218	172	36	10	725	3,500/318.2	4.8	na	50-105-5		47.6	123.49	871/79.2	17.4
1954	10-0/6-0	304/62	679	3,557/355.7	5.2	45	196	160	32	3	591	2,692/269.2	4.6	na	43-88-3		48.9	150.86	865/86.5	20.1
1953	9-1-1/6-0	293/90	707	3,751/341.0	5.3	43	180	na	na	na	640	3,277/297.91	5.1	na	26-67-6	7	43.1	114.80	474/43.1	18.2
1952	8-1-1/5-0-1	407/141	739	4,255/425.5	5.8	59	176	na	na	na	627	3,036/303.6	4.8	na	54-112-11		48.2	149.46	1,219/121.9	22.6
1951	8-2/6-0	321/97	693	4,062/406.2	5.9	47	161	na	na	na	589	3,160/316.0	5.4	na	49-104-7		47.1	131.89	902/90.2	18.4
1950	10-1/6-0	352/148	744	4,381/398.3	5.9	52	209	na	na	na	593	3,120/283.6	5.3	na	72-151--5		47.7	148.36	1,261/114.6	17.5
1949	11-0/5-0	399/88	742	4,453/404.8	6.0	59	169	na	na	na	619	3,489/317.2	5.6	na	57-123-7		46.3	132.99	964/87.6	16.9
1948	10-1/5-0	350/121	714	4,041/367.4	5.7	51	155	na	na	na	611	3,160/287.3	5.2	na	49-103-9		47.6	130.78	881/80.1	18.0
1947	7-2-1/4-0-1	194/161	604	2,885/288.5	4.8	28	125	na	na	na	529	2,484/248.4	4.7	na	25-75-15		33.3	55.85	401/40.1	16.0
1946	8-3/4-1	309/120	na	3,426/311.5	na	44	136	na	na	na	na	2,549/231.7	na	na	54-153-19		35.3	60.76	877/35.3	16.2
1945	5-5/4-1	169/138	na	2,550/255.0	na	25	113	na	na	na	na	2,069/206.9	na	na	37-118-14		31.4	41.87	481/48.1	13.0
1944	6-3-1/4-0-1	227/149	na	2,506/250.6	na	34	105	na	na	na	na	1,859/185.9	na	na	49-120-18		40.8	78.12	647/64.7	13.2
1943	7-2/5-0	187/92	na	2,237/248.6	na	27	87	na	na	na	na	1,617/179.7	na	na	51-112-11		45.5	72.39	620/68.9	12.2
1942	3-5-2/3-1-1	135/78	na	2,297/229.7	na	20	113	na	na	na	na	1,430/143.0	na	na	71-159-15		44.7	71.59	867/86.7	12.2
1941	6-3/3-2	218/95	na	2,365/262.8	na	31	104	na	na	na	na	1,353/150.3	na	na	73-155-16		47.1	81.30	1,102/112.4	15.1
1940	6-3/4-1	121/105	na	1,904/211.6	na	17	97	na	na	na	na	1,125/125.0	na	na	73-154-17		47.4	67.82	779/86.7	10.7
1939	6-2-1/3-2	186/62	556	2,378/264.2	4.3	27	119	na	na	na	434	1,561/173.4	3.6	na	66-122-14		54.1	87.40	817/90.8	12.4
1938	10-1/5-0	185/29	721	2,591/235.6	3.6	27	141	na	na	na	481	1,430/130.0	3.0	na	118-240-17		49.2	75.64	1,161/105.6	9.8
1937	5-2-2/3-1-1	98/39	na	1,476/164.0	na	14	77	na	na	na	na	948/105.3	na	na	61-125-15		48.8	68.20	528/58.7	8.7

OKLAHOMA YEAR-BY-YEAR TOTALS

Year	KR/AVG	PR/AVG	F/FL	Pen.-Yds.	Punt/Avg.	Net	TOP	3rd Dn.	4th Dn.	FG-FGA	PAT	2XP	Tack.	UT	TFL-Yds	Sacks	Int.	PBU	FR	Blk.	Saf.
2014	37/22.7	15/5.8	12/7	70-648	66/41.9	37.3	30:20	72/178	9/15	13-18	60-62	0-0	895	539	80-331	32-204	12-191	54	7-5	5	0
2013	34/22.4	23/14.2	17/5	87-723	67/41.0	34.5	32:18	77/195	11/16	24-27	47-48	1-1	798	488	73-303	33-204	16-258	46	8-64	3	2
2012	35/25.8	27/14.3	20/9	74-598	54/43.3	38.8	31:04	96/184	7/11	17-21	57-59	1-4	866	548	55-200	25-138	13-124	42	3-45	0	1
2011	42/21.3	26/8.7	17/13	64-592	63/42.0	37.9	29:59	80/193	9/14	25-28	61-63	0-0	916	580	98-432	40-288	15-265	66	12-97	0	0
2010	42/22.3	38/8.5	23/6	72-592	73/44.0	40.5	30:18	109/245	14/27	23-29	62-63	0-1	1,016	604	106-450	37-276	19-223	71	13-6	2	3
2009	33/20.8	43/16.3	26/11	107-1,044	62/45.0	40.3	28:43	81/202	7/20	18-28	48-50	0-0	877	515	98-400	38-243	18-225	45	12-62	3	1
2008	52/25.0	32/8.5	13/2	102-905	54/36.5	33.7	29:26	101/197	12/23	8-13	94-99	0-0	988	438	104-440	42-292	19-271	61	15-101	1	1
2007	56/28.3	45/7.6	17/11	96-805	54/42.8	37.1	30:25	93/189	9/20	13-15	71-77	0-3	993	603	102-420	31-229	19-346	42	9-86	1	1
2006	37/22.8	38/7.9	33/22	69-521	62/39.7	36.7	31:38	71-177	7-11	19-20	49-50	1-2	815	466	89-357	26-203	18-223	61	14-8	2	2
2005	39/18.2	30/7.4	31/13	102-860	71/42.3	37.8	31:29	68-190	12-19	14-22	37-38	0-2	768	453	119-415	45-274	13-220	47	10-0	1	2
2004	28/19.1	35/9.0	20/9	85-733	53/41.2	39.4	33:11	108-200	12-17	9-17	57-60	0-0	803	502	99-385	39-258	8-120	59	14-28	1	1
2003	30/21.9	56/11.9	17/6	86-673	60/39.8	38.3	32:15	86-202	16-29	19-22	74-76	1-2	965	595	152-511	45-269	22-312	48	12-49	3	0
2002	24/20.1	47/15.4	20/6	77-618	78/37.4	35.0	31:31	103-229	12-18	16-22	61-65	3-5	982	669	126-422	36-236	24-516	73	14-45	6	3
2001	25/25.6	69/8.8	14/8	99-860	85/41.9	38.9	31:37	76-209	5-11	21-30	46-48	0-0	900	551	122-467	32-212	21-198	109	14-108	2	0
2000	29/23.5	47/14.5	22/11	99-829	60/41.7	36.5	30:36	82-187	6-13	15-24	60-61	1-1	998	606	107-381	33-193	24-369	110	12-36	3	1
1999	35/14.0	40/12.3	24/15	84-699	56/41.5	39.9	28:59	62-163	8-15	12-19	52-54	2-2	931	589	103-325	24-131	18-187	84	11-2	3	1
1998	32/20.9	45/10.5	31/10	114-990	66/40.2	37.7	31:35	51-169	4-14	14-25	16-19	0-2	944	605	114-354	40-155	9-81	45	15-0	4	0
1997	56/16.0	33/11.2	44/20	110-843	69/37.5	33.1	29:31	53-170	9-20	8-12	22-24	2-6	953	592	99-387	41-222	6-112	42	7-0	7	0
1996	35/16.4	36/8.5	19/10	93/747	76/39.2	28.1	27:48	46-166	6-14	10-21	27-29	2-2	1089	658	91-272	21-94	5-28	43	12-25	1	1
1995	26/16.6	25/6.4	25/14	102/847	72/39.7	32.5	30:23	56-168	5-13	14-17	23-24	0-2	786	433	63-299	27-150	11-100	41	8-na	0	1
1994	34/15.6	40/6.9	39/16	89/780	66/36.2	33.1	32:02	60-181	14-23	11-16	17-23	1-2	1082	632	70.5-321	31.5-222	14-225	42	14-na	1	0
1993	26/19.9	36/9.0	28/12	77/648	55/38.4	37.0	32:46	66-159	8-11	10-16	46-46	0-0	1009	561	58-216	26-126	18-205	44	9-na	1	0
1992	26/18.0	35/4.6	23/10	71/642	50/41.1	37.0	28:21	64-146	4-10	16-18	27-30	1-2	912	577	60-281	34-211	14-228	39	5-na	3	1
1991	20/18.2	27/6.3	30/12	71/625	57/39.9	38.0	na	88-191	na	4-16	47-52	0-0	966	549	48-248	37-221	26-369	60	8-na	2	0
1990	24/21.4	21/9.0	39/14	53/445	45/41.6	39.1	na	74-163	na	15-24	50-50	0-1	885	546	49-255	30-186	20-320	54	18-na	0	0
1989	32/17.5	26/11.7	37/18	55/459	37/41.6	36.8	na	72-161	na	13-16	45-45	3-3	925	539	70-392	45-321	11-68	45	12-na	5	1
1988	31/15.9	34/5.9	49/19	78/664	69/40.7	39.5	na	61-152	na	6-8	40-43	2-2	1025	640	70-340	39-250	23-279	55	10-na	2	0
1987	21/20.7	38/7.7	62/24	94/750	44/37.9	35.5	na	86-171	na	10-15	61-65	0-0	1020	609	82-347	26-158	26-445	43	11-na	0	0
1986	10/21.7	33/10.8	45/18	60/506	50/39.2	36.1	na	72-159	na	12-15	66-66	0-0	956	575	98-511	48-347	23-271	45	18-na	1	2
1985	20/17.6	42/6.3	52/21	59/469	62/40.1	38.6	na	81-200	na	19-25	44-45	0-0	951	573	77-358	30-192	22-315	47	10-na	2	0
1984	20/19.3	39/7.4	39/21	65/460	81/38.2	36.7	na	81-199	na	11-15	35-36	1-2	961	592	102-510	35-252	14-119	77	14-na	0	1
1983	26/21.1	33/10.7	39/29	95/803	65/39.1	37.9	na	na	na	8-18	34-36	0-2	1187	680	95-542	45-375	19-207	31	29-na	3	2
1982	23/19.0	21/11.0	41/21	63/518	53/42.0	31.2	na	na	na	6-10	37-40	0-1	1230	628	68-256	na	18-198	43	10-na	1	1
1981	23/16.3	26/10.4	54/31	67/581	47/41.3	40.3	na	na	na	5-9	40-44	0-2	1235	650	59-236	na	14-225	44	11-na	1	0
1980	20/12.0	27/8.9	56/31	68/662	54/40.6	38.5	na	na	na	4-9	46-50	0-3	1188	672	66-313	na	22-264	29	13-na	1	1
1979	16/21.6	26/14.6	58/40	83/701	44/39.5	40.0	na	na	na	7-12	53-54	1-1	1269	744	92-444	na	22-382	41	14-na	0	0
1978	17/17.0	29/9.2	58/34	86/812	42/38.3	37.2	na	na	na	8-12	63-63	0-0	1382	794	72-369	na	28-335	36	22-na	2	0
1977	16/16.6	33/10.3	56/33	77/658	48/39.3	36.2	na	na	na	14-23	47-47	1-3	1289	676	74-437	na	23-225	26	na	0	1
1976	34/18.1	33/7.3	56/32	73/651	64/38.5	36.1	na	na	na	11-16	39-40	na	1447	807	82-409	na	19-183	65	26-na	3	1
1975	23/17.1	31/9.7	62/27	84/706	74/37.5	35.1	na	na	na	13-19	35-39	na	1327	780	90-381	na	19-154	46	31-na	4	4
1974	18/17.4	28/16.4	47/28	62/585	33/37.0	36.2	na	na	na	6-14	59-62	na	1264	631	86-412	na	22-217	39	20-na	na	2
1973	26/17.4	30/8.7	31/18	73/664	46/39.7	na	na	na	na	7-15	49-53	na	1032	611	88-419	na	18-341	70	na	na	0
1972	15/18.9	38/6.4	59/25	51/553	52/34.8	33.7	na	na	na	9-16	48-51	na	980	482	63-245	na	24-202	71	20-na	na	1
1971	33/20.8	28/12.7	47/29	64/722	31/39.2	na	na	na	na	10-13	54-65	na	1079	617	58-287	na	16-119	69	na	na	0
1970	30/12.3	37/10.0	37/20	603	75/38.3	35.6	na	na	na	4-9	37-39	na	1342	635	66-329	na	23-325	56	19-na	0	1
1969	27/17.7	25/5.1	34/20	487	56/38.6	32.2	na	na	na	4-12	33-35	na	na	na	na	na	16-218	na	na	na	na
1968	35/18.9	22/3.3	25/16	589	64/37.6	34.3	na	na	na	0-3	39-46	na	na	na	na	na	22-190	na	12-na	0	na
1967	18/17.6	27/9.0	19/8	52/460	56/38.5	32.8	na	na	na	3-13	27-39	na	na	na	na	na	23-195	na	9-na	1	na
1966	23/19.6	17/19.2	23/14	42/340	52/42.2	na	na	na	na	9-16	17-20	na	na	na	na	na	15-172	na	na	na	na
1965	24/19.2	21/11.9	37/18	550	62/36.6	33.1	na	na	na	4-6	8-9	na	na	na	na	na	10-95	na	31-na	3	na
1964	25/20.1	28/13.5	43/24	599	53/39.3	35.0	na	na	na	0-2	25-27	na	na	na	na	na	23-223	na	13-na	2	na
1963	29/19.6	34/16.2	na	508	42/30.7	24.6	na	na	na	3-9	29-32	na	na	na	na	na	12-177	na	18-na	1	na
1962	21/19.5	38/13.2	na	624	60/39.7	na	na	na	na	0-0	23-30	na	na	na	na	na	17-184	na	na	na	na
1961	27/17.6	18/10.1	na	358	59/34.0	na	na	na	na	1-4	15-16	na	na	na	na	na	9-106	na	na	na	na
1960	35/17.3	21/8.9	na	385	48/36.1	na	na	na	na	na	8-11	na	na	na	na	na	10-45	na	na	na	na
1959	26/18.1	39/10.2	na	665	56/34.8	na	na	na	na	22-30	na	na	na	na	na	20-161	na	na	na	na	na
1958	22/19.4	48/12.6	na	801	77/36.8	na	na	na	na	22-30	na	na	na	na	na	18-249	na	na	na	na	na
1957	24/15.7	55/14.0	na	945	78/35.5	na	na	na	na	na	33-50	na	na	na	na	na	25-505	na	na	na	na
1956	14/24.5	39/11.9	na	763	33/40.7	na	na	na	na	na	44-70	na	na	na	na	na	25-423	na	na	na	na
1955	16/20.9	37/16.2	na	897	48/36.8	na	na	na	na	na	37-58	na	na	na	na	na	25-343	na	na	na	na
1954	25/17.2	34/14.2	na	467	31/37.8	na	na	na	na	na	34-35	na	na	na	na	na	13-121	na	na	na	na
1953	22/21.7	25/16.1	na	544	46/30.3	na	na	na	na	na	33-42	na	na	na	na	na	13-123	na	na	na	na
1952	29/17.7	32/16.9	na	702	40/37.4	na	na	na	na	na	53-58	na	na	na	na	na	26-179	na	na	na	na
1951	24/17.1	26/10.6	na	744	56/35.6	na	na	na	na	na	39-47	na	na	na	na	na	26-332	na	na	na	na
1950	29/16.7	35/13.3	na	na	57/36.8	na	na	na	na	na	40-50	na	na	na	na	na	14-190	na	na	na	na
1949	26/16.9	34/13.2	na	806	59/40.0	na	na	na	na	na	45-58	na	na	na	na	na	23-483	na	na	na	na
1948	23/15.8	49/20.0	na	679	60/38.8	na	na	na	na	na	41-51	na	na	na	na	na	20-258	na	na	na	na
1947	36/20.9	33/13.1	na	484	67/38.8	na	na	na	na	na	23-28	na	na	na	na	na	20-209	na	na	na	na
1946	31/20.3	34/13.6	na	na	78/31.0	na	na	na	na	na	37-44	na	na	na	na	na	24-346	na	na	na	na
1945	22/22.7	31/10.5	na	552	60/36.9	na	na	na	na	na	19-25	na	na	na	na	na	13-323	na	na	na	na
1944	24/23.5	38/12.4	na	434	57/34.3	na	na	na	na	na	23-34	na	na	na	na	na	14-254	na	na	na	na
1943	11/28.3	26/11.3	na	376	49/35.2	na	na	na	na	na	18-27	na	na	na	na	na	13-131	na	na	na	na
1942	7/28.0	43/12.4	na	476	78/37.8	na	na	na	na	na	15-20	na	na	na	na	na	24-365	na	na	na	na
1941	16/31.1	46/12.8	na	518	81/37.9	na	na	na	na	na	23-31	na	na	na	na	na	26-261	na	na	na	na
1940	18/21.1	40/13.6	na	337	78/41.3	na	na	na	na	na	13-17	na	na	na	na	na	10-54	na	na	na	na
1939	17/25.8	39/10.5	na	586	86/40.2	na	na	na	na	na	18-27	na	na	na	na	na	14-194	na	na	na	na
1938	na/335	na/335	na	581	93/37.3	na	na	na	na	na	18-27	na	na	na	na	na	20-229	na	na	na	na
1937	na/453	na/453	na	455	97/34.3	na	na	na	na	na	8-14	na	na	na	na	na	10-170	na	na	na	na

OPPONENT YEAR-BY-YEAR TOTALS

Year	Record	PF/PA	Plays	Yards/YPG	Y/P	TD	FD	FDR	FDPa	FDP	Rushes	Yards/YPG	YPC	TD	Comp.-Att.-Int.	TD	%	Eff.	Yards/YPG	YPC
2014	5-8/4-5	337/473	968	4,974/382.6	5.1	43	264	86	155	23	458	1,383/106.4	3.0	15	287-510-12	23	56.3	125.60	3,591/276.2	12.5
2013	2-11/2-7	287/427	846	4,552/350.2	5.4	36	233	92	118	23	437	1,789/137.6	4.1	17	225-409-16	17	55.0	117.65	2,763/212.5	12.3
2012	3-10/1-8	331/496	905	5,178/398.3	5.7	28	250	111	120	19	485	2,499/192.2	5.2	27	220-420-13	11	52.3	108.41	2,679/206.1	12.2
2011	3-10/3-6	287/514	949	4,890/376.2	5.2	35	250	98	131	21	476	1,751/134.7	3.7	15	257-473-15	18	54.3	116.30	3,139/241.5	12.2
2010	2-12/2-6	305/521	1,000	5,066/361.9	5.1	35	248	111	121	16	504	2,085/148.9	4.1	14	271-496-19	15	54.6	107.44	2,981/212.9	11.0
2009	5-8/3-5	189/404	866	3,544/272.6	4.1	22	200	76	98	26	432	1,208/92.9	2.8	10	233-434-18	11	53.7	98.97	2,336/179.7	10.0
2008	2-12/1-7	343/716	996	5,148/367.7	5.2	45	272	95	154	23	469	1,627/116.2	3.5	19	292-527-19	22	55.4	118.10	3,521/251.5	12.1
2007	3-11/2-6	20.3/42.3	951	4,737/338.4	5.0	34	239	77	147	15	462	1,544/110.3	3.3	17	295-489-19	17	60.3	118.88	3,193/228.1	10.8
2006	3-11/1-7	17.3/30.3	858	4,020/287.1	4.7	25	209	85	116	8	424	1,382/98.7	3.3	10	225-434-18	15	51.8	106.01	2,638/188.4	11.7
2005	4-8/2-6	23/1/26.9	830	3,680/306.7	4.4	34	206	62	120	24	392	1,087/90.6	2.8	11	232-438-13	11	53.0	111.83	2,593/216.1	11.2
2004	1-12/0-8	16.8/34.8	812	3,887/299.0	4.8	28	203	75	110	18	402	1,230/94.6	3.1	10	223-410-8	15	54.4	117.00	2.657/204.4	11.9
2003	2-12/0-8	15.3/42.9	881	3,635/259.6	4.0	27	190	80	102	8	462	1,585//113.2	3.4	11	218-419-22	11	52.0	91.29	2,050/146.4	9.4
2002	2-12/2-6	15.4/38.6	928	4,104/293.1	4.4	27	202	94	95	13	496	1,510/107.9	3.0	9	206-432-24	13	47.7	96.94	2,594/185.3	12.6
2001	2-11/2-6	13.0/30.5	868	3,194/245.7	3.7	18	165	70	81	14	472	1,106/85.1	2.3	5	179-396-21	9	45.2	86.39	2,088/160.6	11.7
2000	0-13/0-8	14.9/37.0	878	3,648/280.6	4.2	25	193	82	92	19	429	1,325/101.9	3.1	13	221-449-24	9	49.2	88.60	2,323/178.7	10.5
1999	5-7/3-5	19.1/35.8	836	4,149/345.8	5.0	27	213	90	101	22	458	1,536/128.0	3.4	7	192-378-18	17	50.8	115.05	2,613/217.8	13.6
1998	6-5/5-3	20.8/16.7	694	3,067/278.8	4.4	28	168	69	72	27	429	1,332/121.1	3.1	12	125-265-9		47.2	110.32	1,735/157.7	13.9
1997	8-4/6-2	31.6/19.3	821	4,354/362.8	5.3	45	224	117	91	16	519	2,235/186.3	4.3	28	166-302-6	12	55.0	123.05	2,119/176.6	13.4
1996	8-3/5-3	35.6/23.2	801	3,897/354.3	4.9	49	212	93	99	20	493	1,567/142.5	3.2	17	181-308-5	24	58.8	144.78	2,330/211.8	12.9
1995	5-5/5-2	25.0/21.2	735	3,307/300.6	4.5	34	175	79	87	9	424	1,200/109.1	2.8	11	181-311-11	16	58.2	125.01	2,107/191.6	11.6
1994	6-6/3-4	22.4/19.3	792	3,794/316.2	4.8	33	210	103	90	17	487	1,690/140.8	3.5	15	166-305-14	11	54.4	119.42	2,104/175.3	12.7
1993	3-9/3-4	15.5/29.8	772	3,764/313.7	4.9	25	203	99	91	13	457	1,774/147.8	3.9	14	168-315-21	11	53.3	104.59	1,990/165.8	11.8
1992	4-5-2/2-3	17.8/24.6	748	3,328/302.6	4.5	23	196	95	84	17	500	1,586/144.2	3.2	11	140-249-14	10	56.6	117.47	1,742/158.4	12.4
1991	3-9/2-5	13.1/31.9	788	3,377/281.4	4.3	19	181	76	91	14	431	1,222/101.8	2.8	5	173-357-26	12	48.5	92.92	2,155/179.6	12.5
1990	3-8/2-5	15.8/36.5	733	3,374/306.7	4.6	20	175	98	70	7	449	1,546/140.6	3.4	11	126-284-20	9	44.4	94.81	1,828/166.2	14.5
1989	4-7/2-5	18.2/34.6	751	3,337/303.4	4.4	23	175	86	77	12	444	1,298/118.0	2.9	7	155-307-11	14	50.5	114.16	2,039/185.4	13.2
1988	3-9/1-6	13.3/27.7	794	3,732/311.0	4.7	18	190	90	87	13	476	1,681/140.1	3.5	10	159-318-23	8	50.0	98.01	2,051/170.9	12.9
1987	1-11/0-7	8.5/41.1	767	2,560/213.3	3.3	9	144	71	58	15	489	1,235/102.9	2.5	4	126-278-26	3	45.3	72.59	1,325/110.4	10.5
1986	1-11/0-7	6.8/42.3	749	2,106/175.5	2.8	10	137	58	68	11	453	716/59.7	1.6	2	144-296-23	7	48.9	80.36	1,390/115.8	9.7
1985	1-11/0-7	8.6/30.9	720	2,395/199.6	3.3	12	125	62	58	5	441	1,091/90.9	2.5	5	125-279-22	5	44.8	74.21	1,304/108.7	10.4
1984	2-9-1/1-6	13.7/25.5	780	2,780/231.7	3.6	18	154	64	81	9	420	941/78.4	2.2	7	167-360-14	9	46.4	91.60	1,839/153.3	11.0
1983	4-8/2-5	18.5/26.0	847	3,322/276.8	3.9	29	196	83	93	20	507	1,307/108.9	2.6	13	175-340-19	15	51.5	104.64	2,015/167.9	11.5
1982	4-8/1-6	19.6/28.2	844	3,756/313.0	4.5	24	209	104	94	11	508	1,633/136.1	3.2	12	167-336-18	11	49.7	103.85	2,123/176.9	12.7
1981	1-4-7/2-4-1	17.3/31.8	890	3,899/324.9	4.4	23	214	126	74	14	621	2,318/193.2	3.7	16	131-269-14	7	48.7	96.25	1,581/131.8	12.1
1980	2-10/0-7	18.0/34.5	845	3,578/298.2	4.2	27	188	99	68	21	570	2,157/179.8	3.8	12	128-275-22	12	46.6	88.35	1,421/118.4	11.1
1979	1-11/0-7	12.7/35.8	866	3,310/275.8	3.8	18	189	98	74	17	590	1,792/149.3	3.0	13	131-276-22	4	47.5	82.50	1,518/126.5	11.6
1978	1-11/1-6	14.6/39.3	936	3,562/296.8	3.8	22	199	123	64	12	633	2,158/179.8	3.4	14	134-303-28	6	44.2	73.38	1,404/117.0	10.5
1977	2-10/0-7	20.7/34.8	853	3,271/272.6	3.8	27	185	98	71	16	618	1,940/161.7	3.1	na	104-235-23		44.3	80.68	1,331/110.9	12.8
1976	2-9-1/2-5	16.6/30.6	891	3,564/297.0	4.0	20	215	111	84	20	623	1,935/161.3	3.1	na	124-268-19	6	46.3	90.54	1,629/135.8	13.1
1975	1-11/1-6	13.3/29.8	820	3,057/254.8	3.7	20	167	93	57	15	615	1,786/148.8	2.9	na	84-205-19	6	41.0	84.18	1,271/105.9	15.1
1974	0-11/0-7	8.4/43.0	744	2,547/231.6	3.4	10	139	82	49	8	535	1,441/131.0	2.7	na	90-209-22	4	43.1	72.78	1,106/100.6	12.3
1973	0-10-1/0-7	12.1/36.4	712	2,492/226.6	3.5	17	144	65	62	17	475	1,166/106.0	2.5	na	103-237-18	7	43.5	85.01	1,326/120.6	12.9
1972	1-11/1-5	6.2/33.3	758	2,690/224.2	3.6	8	162	64	84	9	445	1,173/97.8	2.6	na	138-313-24		44.1	71.57	1,517/126.4	11.0
1971	1-11/1-6	18.1/44.5	814	4,050/337.5	5.0	30	238	125	95	8	498	2,121/176.8	4.3	na	151-316-16	8	47.8	99.38	1,929/160.8	12.8
1970	4-7-1/2-5	19.9/25.4	750	4,171/347.6	5.6	33	195	120	88	8	433	2,067/172.3	4.8	na	161-317-23	5	50.8	106.60	2,104/175.3	13.1
1969	4-6/3-4	28.9/28.5	788	3,692/369.2	4.7	39	195	102	77	16	528	1,901/190.1	3.6	na	121-260-16	14	46.5	109.86	1,791/179.1	14.8
1968	4-7/1-6	20.5/31.1	794	3,801/345.6	4.8	30	222	121	89	12	476	1,880/170.9	4.0	na	166-318-22	6	52.2	97.41	1,921/174.6	11.6
1967	1-10/0-7	8.4/26.4	714	3,014/274.0	4.2	12	164	90	69	5	477	1,513/137.6	3.2	na	112-237-23	3	47.3	85.23	1,501/136.5	13.4
1966	4-6/3-4	12.2/19.2	682	2,662/266.2	3.9	15	155	99	49	7	511	1,789/178.9	3.5	na	75-171-15	1	43.9	71.13	873/87.3	11.6
1965	3-7/4-3	15.0/10.6	714	3,010/301.0	4.2	19	152	93	59	11	512	1,741/174.1	3.4	na	88-202-10	8	43.6	99.50	1,269/126.9	14.4
1964	4-6-1/1-5-1	15.5/18.8	660	2,772/252.0	4.2	23	167	75	72	10	423	1,487/135.2	3.5	na	110-237-23	3	46.4	83.69	1,285/116.8	11.6
1963	2-8/1-6	13.7/23.6	603	2,056/205.6	3.4	18	114	75	39	8	447	1,296/129.6	2.9	na	69-156-12	3	44.2	76.12	760/76.0	11.0
1962	3-8/0-7	5.6/24.3	677	2,278/207.1	3.4	8	123	85	38	7	498	1,474/134.0	3.0	na	68-179-17	3	38.0	64.10	804/73.1	11.8
1961	5-5/3-4	14.1/12.2	607	2,631/263.1	4.3	19	147	106	36	5	481	1,928/192.8	4.0	na	49-126-9	3	38.9	79.33	703/70.3	14.3
1960	6-3-1/4-2-1	15.8/13.6	606	2,629/262.9	4.3	20	134	99	35	5	505	1,989/198.9	3.9	na	47-101-10	4	46.5	89.76	640/64.0	13.6
1959	3-7/1-5	14.6/23.4	611	2,292/229.2	3.8	22	124	69	46	9	452	1,399/139.9	3.1	na	69-159-20	10	43.4	86.17	893/89.3	12.9
1958	1-10/0-6	5.0/27.3	683	2,369/215.4	3.5	8	124	75	42	7	495	1,460/132.7	3.0	na	82-188-18	3	43.6	70.35	909/82.6	11.1
1957	1-10/0-6	8.1/30.3	763	2,395/217.7	3.1	13	141	88	46	7	601	1,578/143.5	2.6	na	73-162-25		45.1	66.75	817/74.3	11.2
1956	0-10/0-6	5.1/46.6	661	1,938/193.8	2.9	8	104	73	27	4	513	1,383/138.3	2.7	na	48-148-25	4	32.4	39.07	555/55.5	11.6
1955	0-11/0-6	5.5/35.9	635	2,097/190.6	3.3	9	111	71	36	4	473	1,323/120.3	2.8	na	61-162-25		37.7	51.00	774/70.4	12.7
1954	0-10/0-6	6.2/30.4	561	1,863/186.3	3.3	9	117	69	39	9	378	870/87.0	2.3	na	88-183-13		48.1	90.28	993/99.3	11.3
1953	1-9-1/0-6	8.1/26.6	685	2,147/195.2	3.1	13	132	na	na	na	517	1,456/132.4	2.8	na	74-168-13	4	44.1	63.12	691/62.8	9.3
1952	1-8-1/0-5-1	14.1/40.7	652	2,415/241.5	3.7	21	136	na	na	na	461	1,266/126.6	2.8	na	90-191-26		47.1	70.43	1,149/114.9	12.8
1951	2-8/0-6	9.7/32.1	654	2,215/221.5	3.4	14	117	na	na	na	418	1,049/104.9	2.5	na	101-236-26		42.8	66.46	1,166/116.6	11.5
1950	1-10/0-6	13.5/32.6	698	2,433/221.2	3.5	22	139	na	na	na	519	1,387/126.1	2.7	na	77-179-14		43.0	78.30	1,046/95.1	13.6
1949	0-11/0-5	8.0/36.3	690	2,186/198.7	3.2	13	128	na	na	na	380	594/54.0	1.6	na	138-310-23		44.5	72.82	1,592/144.7	11.5
1948	1-10/0-5	10.9/31.8	669	2,164/196.7	3.2	17	99	na	na	na	452	1,208/109.8	2.7	na	81-217-20		37.3	66.55	956/86.9	11.8
1947	2-7-1/0-4-1	16.1/19.4	548	2,320/232.0	4.2	24	109	na	na	na	421	1,511/151.1	3.6	na	53-127-20		41.7	81.93	809/80.9	15.3
1946	3-8/1-4	10.9/28.1	na	1,787/162.5	na	18	96	na	na	na	na	714/64.9	na	na	73-197-26		37.1	56.41	1,073/97.6	14.7
1945	5-5/1-4	13.8/16.9	na	2,387/238.7	na	21	97	na	na	na	na	1,399/139.9	na	na	68-153-13		44.4	81.69	988/98.8	14.5
1944	3-6-1/0-4-1	14.9/22.7	na	2,023/202.3	na	22	81	na	na	na	na	1,311/131.1	na	na	56-132-14		42.4	86.52	712/71.2	12.7
1943	2-7/0-5	10.2/20.8	na	1,735/192.8	na	14	85	na	na	na	na	873/97.0	na	na	73-181-13		40.3	65.97	862/95.8	11.8
1942	5-3-2/1-3-1	7.8/13.5	na	1,767/176.7	na	11	87	na	na	na	na	955/95.5	na	na	59-143-24		41.3	55.39	812/81.2	13.8
1941	3-6/2-3	10.6/24.2	na	1,801/200.1	na	14	82	na	na	na	na	1,139/126.6	na	na	65-165-26		39.4	41.58	662/73.6	10.2
1940	3-6/1-4	11.7/13.4	na	1,934/214.9	na	16	88	na	na	na	na	1,075/119.4	na	na	65-144-12		45.1	78.58	859/95.4	13.2
1939	2-6-1/2-3	6.9/20.7	476	1,613/179.2	3.4	9	73	na	na	na	333	1,032/114.7	na	na	48-143-18		33.6	42.52	581/64.6	12.1
1938	1-10/0-5	2.6/16.7	521	1,226/111.5	2.4	4	71	na	na	na	336	630/57.3	1.9	na	74-185-20		40.0	45.44	596/54.2	8.1
1937	2-5-2/1-3-1	4.3/10.9	na	885/98.33	na	6	55	na	na	na	na	536/59.6	na	na	31-95-10		38.8	63.28	349/38.8	11.3

OPPONENT YEAR-BY-YEAR TOTALS

Year	KR/Avg.	PR/Avg.	F/FL	Pen.-Yds.	Punt/Avg	Net	TOP	3rd Dn.	4th Dn.	FG-FGA	PAT	2XP	Tack.	UT	TFL	Sacks	Int.	PBU	FR	Blk.	Saf.
2014	26/21.3	17/10.6	19/7	77-614	89/39.2	37.8	29:40	82-214	9-17	14-18	37-40	0-1	917	531	64-171	9-58	17-239	34	7-75	3	0
2013	36/23.3	20/15.6	14/9	73-632	76/40.1	34.8	27:42	60-178	5-14	13-16	32-35	0-1	952	554	73-303	33-204	16-258	35	5-0	3	0
2012	57/18.2	12/7.2	7/3	62-482	74/43.6	37.3	28:56	84-202	7-15	16-22	33-36	0-1	968	415	61-241	15-128	11-208	53	9-5	3	0
2011	75/19.9	12/11.6	20/12	81-569	91/41.2	37.2	30:01	60-196	7-19	14-19	33-34	1-1	979	611	56-185	11-80	16-62	60	13-69	1	0
2010	81/21.5	24/3.0	28/13	102-851	99/41.9	37.5	29:38	79-235	9-20	20-24	33-34	0-1	1,202	715	81-313	21-197	12-225	45	6-4	0	1
2009	74/20.2	17/1.8	23/12	128-1,075	100/42.4	33.6	31:17	62-207	8-14	12-16	19-21	1-1	973	576	67-291	15-124	15-179	54	11-55	4	0
2008	103/23.8	10/5.0	35/15	93-674	77/41.7	37.1	30:19	75-206	15-30	9-15	40-41	2-4	1,132	652	60-193	13-95	9-(-5)	44	1-3	3	1
2007	75/21.7	23/10.8	24/9	94-793	89/42.0	37.1	29:35	69-210	10-18	15-24	33-33	1-1	1,035	632	64-236	14-109	9-86	30	11-8	2	0
2006	49/17.4	20/4.1	23/14	77/579	85/40.1	36.1	29:27	58-192	10-22	12-17	28-28	1-1	979	540	72-235	16-106	11-132	26	21-85	1	1
2005	34/17.6	18/6.8	23/10	91/683	79/42.7	37.8	28:31	59-181	7-16	14-18	27-28	1-4	921	465	114-370	21-170	11-112	50	14-84	1	0
2004	35/15.8	22/4.3	18/14	83/652	84/41.6	37.8	26:49	66-182	8-17	8-11	27-28	0-0	1,013	583	83-228	39-53	9-152	41	9-8	4	0
2003	54/18.5	22/4.2	26/12	96/808	102/39.9	33.4	27:45	59-209	8-24	9-10	23-26	1-1	1,022	625	102-351	28-208	11-272	55	6-8	5	0
2002	75/17.8	28/6.6	29/12	91/722	95/40.2	32.6	28:28	64-213	10-23	9-21	23-24	2-3	1,053	456	109-372	30-194	11-176	42	6-0	4	0
2001	34/18.9	36/8.0	26/14	105/886	114/41.1	35.7	28:23	45-207	7-16	14-16	15-17	1-1	na	na	na	31-248	16-131	80	4-108	3	1
2000	45/18.5	31/8.9	30/12	82/669	97/40.4	32.5	29:24	48-199	13-34	6-9	22-24	1-1	na	na	na	17-117	18-172	63	10-2	5	0
1999	54/16.4	18/6.7	15/7	67/529	85/37.4	31.2	31:01	61-191	1-10	13-24	22-22	3-5	na	na	na	15-148	16-142	36	11-0	1	0
1998	34/27.0	28/6.0	24/11	87/764	72/38.3	31.8	28:25	48-160	5-11	13-17	18-25	2-4	na	na	na	20-163	16-195	na	10-na	2	0
1997	30/22.5	24/12.7	22/7	63/495	64/38.9	33.1	30:27	72-179	4-10	22-27	35-39	4-6	na	na	na	21-123	15-185	5	7-86	0	0
1996	24/24.5	33/14.1	23/12	82/716	68/40.8	35.0	32:12	62-174	6-14	17-19	47-48	0-1	na	na	na	25-128	15-209	26	10-0	5	0
1995	30/23.2	36/11.6	16/9	64/554	69/41.4	36.5	29:37	47-165	11-25	12-18	27-29	0-3	na	na	na	4-31	15-394	na	14-na	5	1
1994	23/22.8	29/7.3	28/14	73/634	72/40.2	32.8	27:58	63-170	4-8	12-15	29-31	1-2	na	na	na	25-141	15-155	na	16-na	3	1
1993	31/18.3	23/8.7	16/9	66/543	61/38.3	37.2	27:14	53-162	7-15	4-11	22-23	0-2	na	na	na	22-115	7-59	na	12-na	1	1
1992	29/14.3	21/9.7	28/14	72/662	64/39.8	37.2	31:39	64-166	6-11	10-19	22-23	0-0	na	na	na	23-164	17-274	na	10-na	1	1
1991	52/17.3	19/5.2	16/9	72/563	73/37.3	35.6	na	56-173	na	8-	15-18	0-1	na	na	na	na	7-65	na	12-na	0	1
1990	42/22.0	19/5.9	15/5	42/395	60/40.7	37.5	na	56-144	na	12-	16-16	1-4	na	na	na	na	8-60	na	14-na	0	0
1989	45/17.4	16/11.2	25/9	63/548	63/41.4	36.6	na	65-189	na	13-	10-14	5-7	na	na	na	na	7-103	na	18-na	0	0
1988	45/16.1	32/2.9	32/18	55/484	78/38.7	34.5	na	44-154	na	10-	15-15	1-1	na	na	na	na	9-81	na	18-na	0	0
1987	58/15.9	18/4.7	27/12	67/583	94/39.2	35.5	na	44-164	na	13-	8-8	0-0	na	na	na	na	5-59	na	22-na	2	0
1986	37/17.1	10/11.7	26/10	50/382	104/40.2	36.5	na	49-191	na	4-	7-7	1-3	na	na	na	na	6-150	na	16-na	1	0
1985	31/14.3	16/5.6	25/11	65/507	105/41.6	38.8	na	35-173	na	7-	8-10	0-0	na	na	na	na	4-25	na	20-na	0	0
1984	25/18.2	23/6.8	27/15	54/440	94/38.8	36.1	na	50-191	na	11-	17-17	1-1	na	na	na	na	10-215	na	19-na	1	2
1983	28/20.3	22/3.5	29/13	69/513	88/38.1	34.0	na	na	na	6-	25-25	1-4	na	na	na	na	8-67	na	39-na	0	0
1982	33/21.7	20/6.3	24/10	64/522	73/41.7	38.2	na	na	na	12-	15-18	2-5	na	na	na	na	12-86	na	35-na	0	1
1981	36/17.5	12/5.8	28/14	61/526	84/40.6	37.4	na	na	na	11-	22-22	0-1	na	na	na	na	8-35	na	30-na	0	0
1980	29/22.7	19/8.1	25/13	54/481	83/42.6	39.8	na	na	na	7-	10-10	2-5	na	na	na	na	11-120	na	26-na	1	0
1979	50/17.2	20/3.0	36/14	49/448	86/40.8	36.1	na	na	na	8-	13-17	0-1	na	na	na	na	7-84	na	36-na	1	0
1978	41/22.0	14/3.2	34/22	57/528	78/39.5	36.0	na	na	na	7-	12-14	0-2	na	na	na	na	8-81	na	22-na	1	2
1977	48/15.1	18/5.8	40/24	69/656	75/43.0	38.5	na	na	na	na	na	na	na	na	na	na	5-92	na	30-na	1	na
1976	42/15.2	19/7.9	43/27	45/361	78/41.0	38.8	na	na	na	na	na	na	na	na	na	na	8-109	na	29-na	1	na
1975	38/17.9	27/6.9	51/31	63/559	87/40.2	37.8	na	na	na	na	na	na	na	na	na	na	10-36	na	24-na	3	na
1974	53/17.2	7/4.1	37/20	43/375	86/35.8	30.5	na	na	na	na	na	na	na	na	na	na	9-144	na	28-na	0	na
1973	58/18.8	21/7.0	34/20	36/358	85/39.7	na	na	na	na	na	na	na	na	na	na	na	8-245	na	na	ma	ma
1972	47/23.7	12/6.1	36/24	51/528	88/38.3	34.8	na	na	na	na	na	na	na	na	na	na	9-151	na	20-na	0	na
1971	49/22.9	9/16.2	37/22	30/283	66/39.6	na	na	na	na	na	na	na	na	na	na	na	3-0	na	na	na	na
1970	30/19.7	23/9.8	31/20	593	78/40.8	36.2	na	na	na	na	na	na	na	na	na	na	14-68	na	18-na	0	na
1969	34/19.3	36/10.0	21/8	328	56/37.4	35.1	na	na	na	na	na	na	na	na	na	na	13-110	na	20-na	0	na
1968	28/24.3	18/10.6	27/14	372	57/38.1	36.4	na	na	na	na	na	na	na	na	na	na	9-108	na	15-na	2	na
1967	36/19.3	21/13.2	22/10	48/448	71/33.5	30.1	na	na	na	na	na	na	na	na	na	na	12-97	na	8-na	3	na
1966	38/17.8	23/8.4	22/14	24/245	63/33.9	na	na	na	na	na	na	na	na	na	na	na	8-74	na	na	na	na
1965	27/22.0	21/10.3	31/8	577	60/35.9	31.7	na	na	na	na	na	na	na	na	na	na	12-66	na	37-na	0	na
1964	36/19.3	17/12.3	30/15	266	68/36.9	31.3	na	na	na	na	na	na	na	na	na	na	10-170	na	23-na	0	na
1963	38/22.4	13/19.8	na	298	59/34.1	24.8	na	na	na	na	na	na	na	na	na	na	11-126	na	25-na	0	na
1962	44/18.2	25/9.8	na	379	84/37.7	na	na	na	na	na	na	na	na	na	na	na	6-46	na	na	na	na
1961	22/457	29/6.5	na	290	54/34.1	na	na	na	na	na	na	na	na	na	na	na	9-35	na	na	na	na
1960	28/18.2	17/7.6	na	272	55/32.6	na	na	na	na	na	na	na	na	na	na	na	7-93	na	na	na	na
1959	40/18.4	15/13.6	na	568	75/35.8	na	na	na	na	na	na	na	na	na	na	na	8-59	na	na	na	na
1958	35/16.1	31/7.5	na	496	102/34.6	na	na	na	na	na	na	na	na	na	na	na	9-139	na	na	na	na
1957	43/18.1	28/9.7	na	351	93/34.5	na	na	na	na	na	na	na	na	na	na	na	10-77	na	na	na	na
1956	60/16.6	10/6.0	na	472	79/33.0	na	na	na	na	na	na	na	na	na	na	na	5-10	na	na	na	na
1955	48/786	22/6.6	na	570	85/34.5	na	na	na	na	na	na	na	na	na	na	na	5-25	na	na	na	na
1954	38/13.9	11/6.3	na	325	33.9	na	na	na	na	na	na	na	na	na	na	na	3-15	na	na	na	na
1953	46/15.3	17/10.4	na	318	33.0	na	na	na	na	na	na	na	na	na	na	na	6-19	na	na	na	na
1952	50/21.7	18/5.2	na	390	37.7	na	na	na	na	na	na	na	na	na	na	na	11-41	na	na	na	na
1951	46/16.9	31/8.8	na	453	64/36.3	na	na	na	na	na	na	na	na	na	na	na	7-31	na	na	na	na
1950	54/17.8	22/8.2	na	na	41.9	na	na	na	na	na	na	na	na	na	na	na	5-52	na	na	na	na
1949	49/14.7	31/10.0	na	529	33.6	na	na	na	na	na	na	na	na	na	na	na	7-60	na	na	na	na
1948	55/19.2	29/8.9	na	448	104/35.2	na	na	na	na	na	na	na	na	na	na	na	9-118	na	na	na	na
1947	32/18.3	40/12.1	na	395	68/35.7	na	na	na	na	na	na	na	na	na	na	na	14-224	na	na	na	na
1946	38/21.9	41/11.9	na	na	na	na	na	na	na	na	na	na	na	na	na	na	19-97	na	na	na	na
1945	na/656	na/301	na	498	na	na	na	na	na	na	na	na	na	na	na	na	14-153	na	na	na	na
1944	33/16.3	22/13.7	na	399	na	na	na	na	na	na	na	na	na	na	na	na	18-295	na	na	na	na
1943	20/19.2	28/9.7	na	243	na	na	na	na	na	na	na	na	na	na	na	na	11-84	na	na	na	na
1942	23/17.6	46/9.4	na	365	36.5	na	na	na	na	na	na	na	na	na	na	na	15-173	na	na	na	na
1941	37/21.5	40/8.3	na	310	89/33.8	na	na	na	na	na	na	na	na	na	na	na	16-169	na	na	na	na
1940	25/19.0	31/12.7	na	279	na	na	na	na	na	na	na	na	na	na	na	na	19-200	na	na	na	na
1939	22/20.4	37/8.6	na	329	100/37.0	na	na	na	na	na	na	na	na	na	na	na	14-83	na	na	na	na
1938	na/498	na/316	na	502	120/36.0	na	na	na	na	na	na	na	na	na	na	na	17-117	na	na	na	na
1937	na/448	na/312	na	351	na	na	na	na	na	na	na	na	na	na	na	na	15/83	na	na	na	na

ANNUAL LEADERS

Rushing

Year	Player	Pos.	Cl.	Att.	Yards	Avg.	TD
2014	Samaje Perine	RB	Fr.	263	1,713	6.5	21
2013	Brennan Clay	RB	Sr.	175	957	5.5	6
2012	Damien Williams	RB	Jr.	176	946	5.4	11
2011	Dominique Whaley	RB	Jr.	113	627	5.5	9
2010	DeMarco Murray	RB	Sr.	282	1,214	4.3	15
2009	Chris Brown	RB	Sr.	182	749	4.1	7
2008	Chris Brown	RB	Jr.	217	1,220	5.6	20
2007	Allen Patrick	RB	Sr.	173	1,009	5.8	8
2006	Adrian Peterson	RB	Jr.	188	1,012	5.4	12
2005	Adrian Peterson	RB	So.	221	1,108	5.0	14
2004	Adrian Peterson	RB	Fr.	339	1,925	5.7	15
2003	Kejuan Jones	RB	So.	225	925	4.11	13
2002	Quentin Griffin	RB	Sr.	287	1,884	6.56	15
2001	Quentin Griffin	RB	Jr.	201	860	4.28	9
2000	Quentin Griffin	RB	So.	200	823	4.12	17
1999	Michael Thornton	RB	Sr.	78	383	4.91	1
1998	De'Mond Parker	RB	Jr.	205	1,076	5.25	5
1997	De'Mond Parker	RB	So.	194	1,143	5.89	6
1996	De'Mond Parker	RB	Fr.	180	1,184	6.58	10
1995	Jerald Moore	RB	Jr.	165	1,001	6.07	9
1994	Jerald Moore	RB	So.	138	700	5.07	11
1993	James Allen	RB	Fr.	166	762	4.59	1
1992	Dewell Brewer	RB	Sr.	120	521	4.34	4
1991	Mike Gaddis	RB	Sr.	241	1,344	5.58	17
1990	Dewell Brewer	RB	So.	154	872	5.66	8
1989	Mike Gaddis	RB	So.	110	829	7.54	10
1988	Charles Thompson	QB	So.	145	824	5.68	9
1987	Jamelle Holieway	QB	Jr.	142	860	6.06	10
1986	Jamelle Holieway	QB	So.	146	807	5.53	10
1985	Lydell Carr	RB	So.	188	883	4.70	5
1984	Lydell Carr	RB	Fr.	148	688	4.65	3
1983	Spencer Tillman	RB	Fr.	188	1,047	5.57	9
1982	Marcus DuPree	RB	Fr.	146	1,144	7.84	12
1981	Stanley Wilson	RB	Jr.	168	1,095	6.52	4
1980	David Oversteet	RB	Sr.	100	720	7.20	7
1979	Billy Sims	RB	Sr.	248	1,670	6.73	23
1978	Billys Sims	RB	Jr.	256	1,896	7.41	22
1977	Elvis Peacock	RB	Sr.	136	812	5.97	8
1976	Kenny King	RB	So.	154	839	5.45	4
1975	Joe Washington	RB	Sr.	188	944	5.02	11
1974	Joe Washington	RB	Jr.	194	1,321	6.81	12
1973	Joe Washington	RB	Sr.	176	1,173	6.66	9
1972	Greg Pruitt	RB	Sr.	173	1,024	5.92	13
1971	Greg Pruitt	RB	Jr.	196	1,760	8.98	18
1970	Joe Wylie	RB	So.	175	1,052	6.01	13
1969	Steve Owens	RB	Sr.	358	1,523	4.25	23
1968	Steve Owens	RB	Jr.	393	1,649	4.20	21
1967	Steve Owens	RB	So.	207	869	4.20	13
1966	Ron Shotts	RB	Jr.	149	535	3.59	5
1965	Larry Brown	RB	Sr.	102	344	3.37	3
1964	Jim Grisham	RB	Sr.	146	725	4.97	3
1963	Jim Grisham	RB	Jr.	153	861	5.63	8
1962	Joe Don Looney	RB	Jr.	147	858	5.82	9
1961	Mike McClellan	RB	Sr.	82	508	6.20	2
1960	Ronnie Hartline	RB	Sr.	138	692	4.94	0
1959	Prentice Gautt	RB	Sr.	130	674	5.18	4
1958	Prentice Gautt	RB	Jr.	111	721	6.50	3
1957	Clendon Thomas	RB	Sr.	143	878	6.14	10
1956	Tommy McDonald	RB	Sr.	119	853	7.17	12
1955	Tommy McDonald	RB	Jr.	114	715	6.27	15
1954	Bob Hendon	RB	Sr.	98	588	6.00	7
1953	Larry Grigg	RB	Sr.	143	881	6.16	13
1952	Billy Vessels	RB	Sr.	161	1,072	6.66	17
1951	Buck McPhail	RB	Jr.	101	865	8.56	4
1950	Billy Vessels	RB	Sr.	152	938	6.17	13
1949	George Thomas	RB	Sr.	148	893	6.03	18
1948	George Thomas	RB	Jr.	145	886	6.11	9
1947	Jack Mitchell	QB	Jr.	125	588	4.62	7
1946	Joe Golding	RB	Jr.	134	993	7.41	12
1945	Jack Venable	RB	So.	73	386	5.29	8
1944	Derald Lebow	RB	Jr.	124	489	3.94	10
1943	Bob Brumley	RB	Sr.	130	562	4.32	9
1942	Eddy Davis	RB	Jr.	131	406	3.10	5
1941	Joe Golding	RB	So.	38	224	5.89	5
1940	Johnny Martin	RB	Sr.	121	432	3.57	8
1939	Beryl Clark	RB	Sr.	90	411	4.57	8
1938	Hugh McCullough	RB	Sr.	154	391	2.54	6
1937	Woody Huddleston	RB	Sr.	71	316	4.45	2

Passing

Year	Player	Cl.	Att.	Com.	Yds.	Pct.	Int.	TD	Eff.
2014	Trevor Knight	So.	316	179	2,300	56.6	12	14	124.81
2013	Blake Bell	Jr.	233	140	1,648	60.1	5	12	132.24
2012	Landry Jones	Sr.	555	367	4,267	66.1	11	30	144.58
2011	Landry Jones	Jr.	562	355	4,463	63.2	15	29	141.56
2010	Landry Jones	So.	617	405	4,718	65.6	12	38	146.31
2009	Landry Jones	Fr.	449	261	3,198	58.1	14	26	130.83
2008	Sam Bradford	So.	483	328	4,720	67.9	8	50	180.84
2007	Sam Bradford	Fr.	341	237	3,121	69.5	8	36	176.53
2006	Paul Thompson	Sr.	336	204	2,667	60.7	11	22	142.45
2005	Rhett Bomar	Fr.	308	167	2,018	54.2	10	10	113.48
2004	Jason White	Sr.	390	255	3,205	65.4%	9	35	159.42
2003	Jason White	Jr.	451	278	3,846	61.6%	10	40	158.11
2002	Nate Hybl	Sr.	363	209	2,538	57.6%	8	24	133.72
2001	Nate Hybl	Jr.	412	246	2,409	59.7%	13	14	113.73
2000	Josh Heupel	Sr.	472	305	3,606	64.6%	15	20	136.42
1999	Josh Heupel	Jr.	553	349	3,850	63.1%	16	33	135.50
1998	Jake Sills	Fr.	83	39	502	47.0%	6	5	103.21
1997	Justin Fuente	So.	129	69	1,018	53.5%	8	2	112.49
1996	Justin Fuente	Fr.	196	91	1,271	46.4%	10	8	104.17
1995	Eric Moore	Fr.	200	90	1,375	45.0%	9	7	105.30
1994	Garrick McGee	Jr.	284	149	1,909	52.5%	13	8	109.07
1993	Cale Gundy	Sr.	269	159	2,311	59.1%	7	17	146.92
1992	Cale Gundy	Jr.	227	131	1,914	57.7%	15	9	128.40
1991	Cale Gundy	So.	203	116	1,557	57.1%	7	10	130.93
1990	Cale Gundy	Fr.	109	54	904	49.5%	3	4	125.81
1989	Steve Collins	Fr.	49	18	441	36.7%	3	3	120.29
1988	J. Holieway	Sr.	65	37	686	56.9%	3	5	161.73
1987	J. Holieway	Jr.	62	21	548	33.9%	4	7	132.47
1986	J. Holieway	So.	66	32	588	48.5%	6	4	125.14
1985	J. Holieway	Fr.	64	27	608	42.2%	2	6	146.68
1984	Danny Bradley	Sr.	151	73	1,095	48.3%	6	9	120.98
1983	Danny Bradley	Jr.	143	61	1,125	42.7%	8	7	113.71
1982	Kelly Phelps	Sr.	101	37	532	36.6%	10	1	64.34
1981	D. Shepard	Sr.	61	27	369	44.3%	7	3	88.35
1980	J.C. Watts	Sr.	90	42	1,037	46.7%	10	3	132.23
1979	J.C. Watts	Jr.	85	41	821	48.2%	5	4	133.13
1978	Thomas Lott	Sr.	58	23	487	39.7%	4	6	130.53
1977	Dean Blevins	Sr.	35	19	385	54.3%	4	5	170.97
1976	Dean Blevins	Jr.	47	20	384	42.6%	5	2	103.95
1975	Steve Davis	Sr.	61	22	501	36.1%	7	1	87.51
1974	Steve Davis	Jr.	63	26	601	41.3%	4	11	166.32
1973	Steve Davis	So.	91	38	934	41.8%	6	9	147.42
1972	D. Robertson	Sr.	116	59	1,136	50.9%	4	10	154.68
1971	Jack Mildren	Sr.	68	32	889	47.1%	2	10	199.52
1970	Jack Mildren	Jr.	117	59	884	50.4%	11	6	112.01
1969	Jack Mildren	So.	173	79	1,319	45.7%	12	8	111.10
1968	B. Warmack	Sr.	203	113	1,658	55.7%	7	10	133.63
1967	B. Warmack	Jr.	169	89	1,243	52.7%	8	8	120.60
1966	B. Warmack	So.	103	57	843	55.3%	4	4	129.14
1965	Gene Cagle	So.	80	34	382	42.5%	8	0	62.61
1964	Bobby Page	Sr.	50	22	372	44.0%	4	3	110.30
1963	Bobby Page	Jr.	45	13	198	28.9%	6	2	53.85
1962	Monte Deere	Sr.	71	41	839	57.7%	0	9	198.84
1961	Bob Page	Sr.	40	17	233	42.5%	6	2	77.93
1960	J. Carpenter	Jr.	40	25	357	62.5%	3	3	147.22
1959	Bobby Boyd	Sr.	54	19	296	35.2%	8	0	51.60
1958	Bobby Boyd	Jr.	52	25	361	48.1%	2	5	130.43
1957	David Baker	Jr.	21	14	282	66.7%	1	4	232.80
1956	Jimmy Harris	Sr.	37	23	482	62.2%	1	8	237.54
1955	T. McDonald	Jr.	28	18	284	64.3%	1	0	142.34
1954	Buddy Leake	Sr.	26	12	249	46.2%	2	3	149.29
1953	Buddy Leake	Jr.	21	9	238	42.9%	4	2	131.39
1952	Eddie Crowder	Sr.	52	30	704	57.7%	3	6	197.95
1951	Eddie Crowder	Jr	57	30	475	52.6%	1	5	148.07
1950	Claude Arnold	Sr.	119	59	1,069	49.6%	1	13	159.41
1949	Darrell Royal	Sr.	67	34	509	50.7%	1	4	131.28
1948	Darrell Royal	Jr.	38	21	345	55.3%	2	5	164.42
1947	Jack Mitchell	Jr.	22	14	169	63.6%	2	2	140.36
1946	Dave Wallace	Sr.	60	18	262	31.0%	7	4	65.35
1945	Johnny West	So.	49	19	229	38.8%	4	3	81.91
1944	Derald Lebow	Jr.	70	30	395	42.9%	5	3	90.11
1943	Derald Lebow	So.	78	34	464	43.6%	7	5	96.76
1942	Huel Hamm	Sr.	128	53	670	41.4%	12	3	74.36
1941	Jack Jacobs	Sr.	82	46	647	56.1%	6	4	123.84
1940	Jack Jacobs	Jr.	98	48	567	49.0%	12	2	79.82
1939	Beryl Clark	Sr.	66	40	435	60.6%	7	4	114.76
1938	H. McCullough	Sr.	128	76	677	59.4%	7	1	95.44
1937	Jack Baer	Sr.	80	40	430	50.0%	7	2	85.90

ANNUAL LEADERS

Total Offense

Year	Player	Cl.	Plays	Run	Pass	Total	TD
2014	Trevor Knight	So.	384	339	2,300	2,639	20
2013	Blake Bell	Jr.	308	255	1,648	1,903	12
2012	Landry Jones	Sr.	569	-110	4,267	4,157	30
2011	Landry Jones	Jr.	594	-24	4,463	4,439	31
2010	Landry Jones	So.	668	-128	4,718	4,590	39
2009	Landry Jones	Fr.	484	-113	3,198	3,085	26
2008	Sam Bradford	So.	525	47	4,720	4,767	55
2007	Sam Bradford	Fr.	372	7	3,121	3,128	36
2006	Paul Thompson	Sr.	407	151	2,667	2,818	25
2005	Rhett Bomar	Fr.	426	180	2,018	2,198	14
2004	Jason White	Sr.	413	-56	3,205	3,149	35
2003	Jason White	Jr.	493	-150	3,846	3,696	41
2002	Nate Hybl	Sr.	426	-54	2,538	2,484	25
2001	Nate Hybl	Jr.	497	42	2,409	2,451	18
2000	Josh Heupel	Sr.	555	167	3,606	3,773	27
1999	Josh Heupel	Jr.	607	-101	3,850	3,749	38
1998	De'Mond Parker	Jr.	205	1,076	0	1,076	5
1997	De'Mond Parker	So.	194	1,143	0	1,143	6
1996	Justin Fuente	Fr.	225	-69	1,271	1,202	10
1995	Eric Moore	Fr.	291	231	1,375	1,606	8
1994	Garrick McGee	Jr.	383	105	1,909	2,014	10
1993	Cale Gundy	Sr.	399	172	2,311	2,483	23
1992	Cale Gundy	Jr.	274	-26	1,914	1,888	11
1991	Cale Gundy	So.	272	-22	1,557	1,535	13
1990	Cale Gundy	Fr.	167	99	904	1,003	9
1989	Steve Collins	Fr.	113	394	441	835	5
1988	Charles Thompson	So.	195	824	192	1,016	11
1987	Jamelle Holieway	Jr.	204	860	548	1,408	17
1986	Jamelle Holieway	So.	212	807	588	1,395	14
1985	Jamelle Holieway	Fr.	237	862	608	1,470	15
1984	Danny Bradley	Sr.	309	317	1,095	1,412	18
1983	Danny Bradley	Jr.	271	426	1,125	1,551	12
1982	Marcus Dupree	Fr.	146	1,144	0	1,144	12
1981	Darrell Shepard	Sr.	200	881	369	1,250	18
1980	J.C. Watts	Sr.	278	711	1,037	1,748	21
1979	Billy Sims	Sr.	248	1,670	0	1,670	23
1978	Billy Sims	Jr.	256	1,896	0	1,896	22
1977	Thomas Lott	Jr.	201	789	356	1,145	16
1976	Kenny King	So.	154	839	0	839	2
1975	Steve Davis	Sr.	251	578	501	1,079	7
1974	Joe Washington	Jr.	197	1,321	0	1,321	12
1973	Steve Davis	So.	270	887	934	1,821	27
1972	Dave Robertson	Sr.	250	310	1,136	1,446	16
1971	Jack Mildren	Sr.	291	1,289	889	2,178	30
1970	Jack Mildren	Jr.	308	391	884	1,275	11
1969	Jack Mildren	So.	300	345	1,319	1,664	15
1968	Bobby Warmack	Sr.	315	344	1,658	2,002	16
1967	Bobby Warmack	Jr.	284	300	1,243	1,543	12
1966	Bobby Warmack	So.	206	335	843	1,178	7
1965	Gene Cagle	So.	162	340	382	722	4
1964	Jim Grisham	Sr.	146	725	0	725	3
1963	Jim Grisham	Jr.	153	861	0	861	8
1962	Monte Deere	Sr.	145	183	839	1,022	12
1961	Mike McClellan	Sr.	86	508	19	527	2
1960	Ronnie Hartline	Sr.	138	692	0	692	0
1959	Bobby Boyd	Sr.	198	507	296	803	10
1958	Prentice Gautt	Jr.	111	721	0	721	3
1957	Clendon Thomas	Sr.	163	878	90	968	11
1956	Tommy McDonald	Sr.	131	853	183	1,036	15
1955	Tommy McDonald	Jr.	142	715	284	999	15
1954	Bob Herndon	Sr.	100	588	13	601	7
1953	Larry Grigg	Sr.	147	881	27	908	15
1952	Billy Vessels	Sr.	187	1,072	209	1,281	19
1951	Buddy Leake	Fr.	155	646	279	925	14
1950	Claude Arnold	Sr.	226	270	1,069	1,339	17
1949	Lindell Pearson	Sr.	155	810	177	987	16
1948	George Thomas	So.	145	886	0	886	9
1947	Jack Mitchell	Jr.	147	588	170	758	10
1946	Joe Golding	Jr.	144	993	36	1,029	15
1945	Johnny West	So.	113	181	229	410	4
1944	Derald Lebow	Jr.	194	489	395	884	13
1943	Derald Lebow	So.	193	495	464	959	13
1942	Huel Hamm	Sr.	232	312	670	982	6
1941	Jack Jacobs	Sr.	169	193	647	840	9
1940	Jack Jacobs	Jr.	207	361	567	928	3
1939	Beryl Clark	Sr.	156	411	435	846	10
1938	Hugh McCullough	Sr.	284	391	687	1078	9
1937	Jack Baer	Sr.	122	230	430	660	3

All-Purpose Yardage

Year	Player	Cl.	Pl.	Rush	Rec.	PR	KR	Int.	FR	Tot.	Y/P
2014	Samaje Perine	Fr.	278	1,713	108	0	0	0	0	1,821	6.6
2013	Brennan Clay	Sr.	181	957	99	0	83	0	0	1,139	6.3
2012	Damien Williams	Jr.	176	946	320	0	0	0	0	1,266	7.2
2011	Ryan Broyles	Sr.	103	3	1,157	188	8	0	0	1,356	13.2
2010	DeMarco Murray	Sr.	363	1,214	594	0	249	0	0	2,057	5.7
2009	Ryan Broyles	So.	135	83	1,120	492	81	0	0	1,776	8.7
2008	DeMarco Murray	So.	238	1,002	395	0	774	0	0	2,171	9.1
2007	Juaquin Iglesias	Jr.	108	87	907	13	826	0	0	1,833	17.0
2006	Adrian Peterson	Jr.	205	1,012	136	0	162	0	0	1,310	6.4
2005	Adrian Peterson	So.	229	1,108	50	0	0	0	0	1,158	5.1
2004	Adrian Peterson	Fr.	344	1,925	12	0	0	0	0	1,937	5.6
2003	Mark Clayton	Jr.	95	62	1,425	0	53	0	0	1,540	16.2
2002	Quentin Griffin	Sr.	322	1,884	264	0	0	0	0	2,148	6.7
2001	Quentin Griffin	Jr.	265	860	472	0	0	0	0	1,332	5.3
2000	Quentin Griffin	So.	251	823	429	0	0	0	0	1,252	5.0
1999	Jarrail Jackson	Sr.	104	-2	659	323	331	0	0	1,311	12.6
1998	De'Mond Parker	Jr.	229	1,076	176	0	203	0	0	1,455	6.5
1997	De'Mond Parker	So.	205	1,143	140	0	0	0	0	1,283	6.3
1996	De'Mond Parker	Fr.	198	1,184	188	0	19	0	0	1,391	7.0
1995	Jerald Moore	Jr.	185	1,001	216	0	26	0	0	1,243	6.7
1994	Jerald Moore	So.	156	700	175	0	27	0	0	902	5.8
1993	James Allen	Fr.	183	762	161	0	0	0	0	923	5.0
1992	Dewell Brewer	Sr.	180	521	260	121	213	0	0	1,115	6.2
1991	Mike Gaddis	Sr.	247	1,344	63	0	0	0	0	1,407	5.7
1990	Dewell Brewer	So.	163	872	31	1	125	0	0	1,029	6.3
1989	Dewell Brewer	Fr.	142	584	21	60	291	0	0	956	6.7
1988	Charles Thompson	So.	149	824	0	41	0	0	0	865	5.8
1987	Anthony Stafford	Jr.	109	616	66	0	334	0	0	1,016	9.3
1986	Jamelle Holieway	So.	146	807	0	0	0	0	0	807	5.5
1985	Lydell Carr	So.	188	883	0	0	0	0	0	883	4.7
1984	Steve Sewell	Sr.	129	623	349	0	0	0	0	972	7.5
1983	Buster Rhymes	Jr.	55	0	731	143	309	0	0	1,183	21.5
1982	Marcus Dupree	Fr.	161	1,144	23	115	154	0	0	1,436	8.2
1981	Stanley Wilson	Jr.	173	1,095	44	0	0	0	0	1,139	6.6
1980	Buster Rhymes	Fr.	109	688	70	0	309	0	0	1,067	9.8
1979	Billy Sims	Sr.	249	1,670	42	0	0	0	0	1,712	6.9
1978	Billy Sims	Jr.	257	1,896	35	0	0	0	0	1,931	7.5
1977	Elvis Peacock	Sr.	140	812	95	0	0	0	0	907	6.5
1976	Kenny King	So.	155	839	-9	0	0	0	0	830	5.4
1975	Joe Washington	Sr.	234	944	56	148	275	0	0	1,423	6.1
1974	Joe Washington	Jr.	228	1,321	71	332	180	0	0	1,904	8.4
1973	Joe Washington	So.	218	1,173	89	260	222	0	0	1,744	8.0
1972	Greg Pruitt	Sr.	188	1,024	145	4	86	0	0	1,259	6.7
1971	Greg Pruitt	Jr.	210	1,760	108	1	197	0	0	2,066	9.8
1970	Joe Wylie	So.	183	1,052	65	0	107	0	0	1,224	6.7
1969	Steve Owens	Sr.	363	1,523	32	0	3	0	0	1,558	4.3
1968	Steve Owens	Jr.	412	1,649	123	0	112	0	0	1,884	4.6
1967	Eddie Hinton	Jr.	110	254	514	189	254	0	0	1,211	11.0
1966	Eddie Hinton	So.	95	270	345	337	233	0	0	1,185	12.5
1965	Ben Hart	Jr.	88	240	115	38	199	0	0	592	6.7
1964	Lance Rentzel	Sr.	123	491	274	103	197	0	0	1,065	8.7
1963	Jim Grisham	Jr.	154	861	11	0	0	0	0	872	5.7
1962	Joe Don Looney	Sr.	161	856	133	0	160	0	0	1,149	7.1
1961	Jimmy Carpenter	Sr.	132	342	143	74	151	0	0	710	5.4
1960	Ronnie Hartline	Sr.	139	692	0	0	16	0	0	708	5.0
1959	Bobby Boyd	Sr.	161	507	138	105	10	0	0	760	4.2
1958	Prentice Gautt	Jr.	113	721	21	0	0	0	0	742	6.6
1957	Clendon Thomas	Sr.	160	878	42	178	115	12	0	1,225	7.7
1956	Tommy McDonald	Sr.	153	853	282	149	95	136	0	1,515	9.0
1955	Tommy McDonald	Jr.	141	715	110	263	133	21	0	1,242	8.8
1954	Bob Herndon	Sr.	108	588	108	0	12	11	0	719	6.7
1953	Larry Grigg	Sr.	166	881	102	54	229	25	0	1,291	7.8
1952	Billy Vessels	Sr.	192	1,072	165	120	145	10	0	1,512	7.9
1951	Dick Heatly	Sr.	145	640	232	0	103	0	0	975	6.7
1950	Billy Vessels	So.	185	938	55	60	322	29	0	1,594	8.7
1949	George Thomas	Jr.	158	893	116	59	100	0	0	1,168	7.4
1948	Jack Mitchell	Sr.	159	508	69	517	159	0	0	1,253	7.9
1947	Jack Mitchell	Jr.	150	588	60	158	312	0	0	1,118	6.1
1946	Joe Golding	Jr.	151	993	107	0	110	0	0	1,387	8.6
1945	Jack Venable	Sr.	88	386	36	0	39	55	0	516	5.9
1944	Derald Lebow	Jr.	141	489	0	133	184	0	0	806	5.7
1943	Bob Brumley	Sr.	166	562	153	137	177	15	0	1,044	6.3
1942	Eddy Davis	Jr.	159	406	78	148	146	0	0	779	4.8
1941	Jack Jacobs	Sr.	115	193	0	256	112	77	0	638	5.6
1940	Johnny Martin	Sr.	143	432	92	0	123	8	0	655	4.6
1939	Beryl Clark	Sr.	111	411	0	162	106	10	0	689	6.2
1938	Bob Seymour	Jr.	106	393	20	224	0	26	0	663	6.3
1937	Woody Huddleston	Sr.	98	316	54	139	66	0	0	575	5.9

ANNUAL LEADERS

Receptions

Year	Player	Pos.	Cl.	Rec.	Yards	Avg.	TD
2014	Sterling Shepard	WR	Jr.	51	970	19.02	5
2013	Jalen Saunders	WR	Sr.	61	729	11.95	8
2012	Kenny Stills	WR	Jr.	82	959	11.70	11
2011	Ryan Broyles	WR	Sr.	83	1,157	13.94	10
2010	Ryan Broyles	WR	Jr.	131	1,622	12.38	14
2009	Ryan Broyles	WR	So.	89	1,120	12.58	15
2008	Juaquin Iglesias	WR	Sr.	74	1,150	15.54	10
2007	Juaquin Iglesias	WR	Jr.	68	907	13.34	5
2006	Malcolm Kelly	WR	So.	62	993	16.02	10
2005	Malcolm Kelly	WR	Fr.	33	471	14.27	2
2004	Mark Clayton	WR	Sr.	66	876	13.27	8
2003	Mark Clayton	WR	Jr.	83	1,425	17.20	15
2002	Trent Smith	TE	Sr.	46	396	8.61	5
2001	Trent Smith	TE	Jr.	66	603	9.14	6
2000	Quentin Griffin	RB	So.	51	429	8.41	0
1999	Brandon Daniels	WR	Sr.	56	681	12.16	4
1998	Chris Blocker	WR	Sr.	14	206	14.71	1
1998	De'Mond Parker	RB	Jr.	14	176	12.57	1
1997	Stephen Alexander	TE	Sr.	29	450	15.52	1
1996	Michael McDaniel	WR	Sr.	28	553	19.75	6
1995	Stephen Alexander	TE	So.	43	580	13.49	2
1994	Albert Hall	WR	Sr.	41	590	14.39	0
1993	Rickey Brady	TE	Sr.	39	571	14.64	4
1992	Corey Warren	WR	Jr.	34	640	18.82	3
1991	Corey Warren	WR	So.	31	475	15.32	3
1990	Adrian Cooper	TE	Sr.	13	301	23.15	2
1989	Arthur Guess	WR	Jr.	9	357	39.67	5
1988	Eric Bross	WR	Sr.	14	279	19.93	3
1987	Keith Jackson	TE	Sr.	16	403	25.19	4
1986	Keith Jackson	TE	Jr.	15	414	27.60	5
1985	Keith Jackson	TE	So.	22	569	25.86	3
1984	Derrick Shepard	WR	So.	27	392	14.52	3
1983	Buster Rhymes	WR	Jr.	31	731	23.58	3
1982	David Carter	WR	Jr.	11	218	19.82	0
1981	Bobby Grayson	WR	Sr.	12	249	20.75	0
1980	Bobby Grayson	WR	Jr.	14	389	27.79	1
1979	Freddie Nixon	WR	Sr.	15	293	19.53	0
1978	Bobby Kimball	WR	Sr.	13	207	15.92	2
1977	Steve Rhodes	WR	So.	15	272	18.13	2
1976	Steve Rhodes	WR	Fr.	6	160	26.67	0
1975	Tinker Owens	WR	Sr.	12	304	25.33	1
1974	Tinker Owens	WR	Jr.	18	413	22.94	5
1973	Tinker Owens	WR	So.	18	472	26.22	3
1972	Tinker Owens	WR	Fr.	22	430	19.55	2
1971	Jon Harrison	WR	Jr.	17	494	29.06	4
1970	Greg Pruitt	RB	So.	21	238	11.33	2
1969	Steve Zabel	TE	Sr.	22	305	13.86	1
1968	Eddie Hinton	WR	Sr.	64	1035	16.17	6
1967	Eddie Hinton	WR	Jr.	33	514	15.58	4
1966	Ben Hart	WR	Sr.	33	565	17.12	2
1965	Gordon Brown	TE	Sr.	35	413	11.80	1
1964	Lance Rentzel	RB	Sr.	18	268	14.89	2
1963	Rick McCurdy	TE	Jr.	9	112	12.44	1
1962	Virgil Boll	RB	So.	10	237	23.70	2
1961	Jimmy Carpenter	RB	Sr.	12	143	11.92	0
1960	Jerry Payne	TE	Sr.	6	140	23.33	2
1959	Brewster Hobby	RB	Sr.	10	143	14.30	1
1958	Dick Carpenter	RB	Jr.	11	103	9.36	2
1957	Dick Carpenter	RB	So.	8	90	11.25	2
1956	Tommy McDonald	RB	Sr.	12	282	23.50	4
1956	Clendon Thomas	RB	Jr.	12	241	20.08	4
1955	Robert Burris	RB	Sr.	10	132	13.20	0
1954	Max Boydston	TE	Sr.	11	276	25.09	2
1953	Carl Allison	TE	Jr.	5	94	18.80	2
1952	Max Boydston	TE	So.	13	334	25.69	4
1951	Dick Heatly	RB	Sr.	14	232	16.57	2
1950	Billy Vessels	RB	So.	13	250	19.23	2
1949	Jim Owens	TE	Sr.	15	207	13.80	1
1948	Frankie Anderson	TE	Sr.	10	253	25.30	2
1947	Jim Tyree	TE	Sr.	10	138	13.80	1
1946	Jim Owens	TE	Fr.	19	268	13.85	4
1945	Aubrey McCall	TE	Sr.	12	208	17.33	3
1944	Dub Wooten	TE	Jr.	12	198	16.50	2
1943	Bob Brumley	RB	Sr.	13	153	11.77	1
1942	Dub Lamb	TE	Sr.	15	133	8.87	0
1941	Joe Golding	RB	So.	21	238	11.33	3
1940	Bill Jennings	TE	Sr.	24	278	11.58	1
1939	Bill Jennings	RB	Jr.	21	236	11.24	3
1938	Bill Jennings	RB	So.	23	217	9.43	2
1937	Pete Smith	TE	Sr.	11	154	14.00	1

Scoring

Year	Player	Pos.	Cl.	TD	FG	PAT	2PT	Pts.
2014	Samaje Perine	RB	Fr.	21	0	0	0	126
2013	Michael Hunnicutt	K	Jr.	1	24	47	0	125
2012	Michael Hunnicutt	K	So.	0	17	57	0	108
2011	Michael Hunnicutt	K	Fr.	0	21	55	0	118
2010	DeMarco Murray	RB	Sr.	20	0	0	0	120
2009	Ryan Broyles	WR	So.	17	0	0	0	102
2008	Chris Brown	RB	Jr.	21	0	0	0	126
2007	Garrett Hartley	K	Sr.	0	13	71	0	110
2006	Garrett Hartley	K	Jr.	0	19	49	0	106
2005	Adrian Peterson	RB	So.	14	0	0	0	84
2004	Adrian Peterson	RB	Fr.	15	0	0	0	90
2003	Trey DiCarlo	K	So.	0	19	74	0	131
2002	Quentin Griffin	RB	Sr.	18	0	0	0	108
2001	Tim Duncan	K	Sr.	1	21	46	0	115
2000	Tim Duncan	K	Jr.	0	15	60	0	105
1999	Tim Duncan	K	So.	1	12	51	0	93
1998	Matt Reeves	K	So.	0	10	12	0	42
1997	Jeremy Alexander	K	Sr.	0	7	20	0	41
1996	De'Mond Parker	RB	Fr.	10	0	0	0	60
1995	Jeremy Alexander	K	So.	0	14	23	0	65
1994	Jerald Moore	RB	So.	12	0	0	0	72
1993	Scott Blanton	K	Jr.	0	10	46	0	76
1992	Scott Blanton	K	So.	0	16	27	0	75
1991	Mike Gaddis	RB	Sr.	17	0	0	0	102
1990	R.D. Lashar	K	Sr.	0	15	50	0	95
1989	R.D. Lashar	K	Jr.	0	13	45	0	84
1988	R.D. Lashar	K	So.	0	6	40	0	58
1987	R.D. Lashar	K	Fr.	0	10	61	0	91
1986	Tim Lashar	K	Sr.	0	12	66	0	102
1985	Tim Lashar	K	Jr.	0	19	44	0	101
1984	Tim Lashar	K	So.	0	11	35	0	68
1983	Spencer Tillman	RB	Fr.	10	0	0	0	60
1982	Marcus Dupree	RB	Fr.	13	0	0	0	78
1981	Darrell Shepard	QB	Sr.	15	0	0	1	92
1980	J.C. Watts	QB	Sr.	18	0	0	0	108
1979	Billy Sims	RB	Sr.	23	0	0	0	138
1978	Billy Sims	RB	Jr.	22	0	0	0	132
1977	Uwe von Schamann	K	Jr.	0	14	47	0	89
1976	Horace Ivory	RB	Sr.	12	0	0	0	72
1976	Uwe von Schamann	K	So.	0	11	39	0	72
1975	Joe Washington	RB	Sr.	12	0	0	1	74
1975	Tony DiRienzo	K	Sr.	0	13	35	0	74
1974	Joe Washington	RB	Jr.	14	0	0	0	84
1973	Steve Davis	QB	So.	18	0	0	0	108
1972	Greg Pruitt	RB	Sr.	14	0	0	1	86
1971	Jack Mildren	QB	Sr.	20	0	0	2	124
1970	Joe Wylie	RB	So.	14	0	0	0	84
1969	Steve Owens	RB	Sr.	23	0	0	0	138
1968	Steve Owens	RB	Jr.	21	0	0	0	126
1967	Steve Owens	RB	So.	13	0	0	0	78
1966	Mike Vachon	K	So.	0	9	17	0	44
1965	Gene Cagle	QB	So.	4	0	0	0	24
1964	Lance Rentzel	RB	Sr.	6	0	0	0	36
1963	Jim Grisham	RB	Jr.	8	0	0	0	48
1962	Joe Don Looney	RB	Jr.	10	0	0	1	62
1961	Bob Page	QB	Sr.	6	0	0	1	38
1960	Mike McClellan	RB	Jr.	5	0	0	0	30
1959	Bobby Boyd	QB	Sr.	10	0	0	1	62
1958	Brewster Hobby	RB	Jr.	6	0	1	1	39
1957	Clendon Thomas	RB	Sr.	10	0	0	0	60
1956	Clendon Thomas	RB	Jr.	18	0	0	0	108
1955	Tommy McDonald	RB	Jr.	17	0	0	0	102
1954	Buddy Leake	RB	Sr.	9	0	25	0	79
1953	Larry Grigg	RB	Sr.	14	0	0	0	84
1952	Billy Vessels	RB	Sr.	18	0	0	0	108
1951	Buddy Leake	RB	Fr.	13	0	0	0	78
1950	Billy Vessels	RB	So.	15	0	0	0	90
1949	George Thomas	RB	Sr.	21	0	3	0	129
1948	Jack Mitchell	QB	Sr.	11	0	0	0	66
1947	Jack Mitchell	QB	Jr.	8	0	0	0	48
1946	Joe Golding	RB	Jr.	13	0	0	0	78
1945	Jack Venable	RB	Sr.	8	0	0	0	48
1944	Derald Lebow	RB	Jr.	10	0	0	0	60
1943	Bob Brumley	RB	Sr.	10	1	16	0	79
1942	Eddy Davis	RB	Jr.	5	0	0	0	30
1941	Joe Golding	RB	So.	8	0	0	0	48
1940	Johnny Martin	RB	Sr.	8	0	0	0	48
1939	Beryl Clark	RB	Sr.	8	0	2	0	50
1938	Hugh McCullough	RB	Sr.	6	0	8	0	44
1937	Jack Baer	RB	Sr.	3	1	2	0	23

ANNUAL LEADERS

Tackles

Year	Player	Pos.	Class	Tackles
2014	Dominique Alexander	LB	So.	107
2013	Frank Shannon	LB	So.	92
2012	Tony Jefferson	DB	Jr.	119
2011	Aaron Colvin	DB	So.	84
2010	Travis Lewis	LB	Jr.	109
2009	Travis Lewis	LB	So.	109
2008	Travis Lewis	LB	Fr.	144
2007	Curtis Lofton	LB	Jr.	157
2006	Rufus Alexander	LB	Sr.	118
2005	Rufus Alexander	LB	Jr.	102
2004	Brodney Pool	DB	Jr.	92
2003	Teddy Lehman	LB	Sr.	117
2002	Lance Mitchell	LB	Jr.	124
2001	Rocky Calmus	LB	Sr.	128
2000	Rocky Calmus	LB	Jr.	128
1999	Rocky Calmus	LB	So.	120
1999	Rodney Rideau	DB	Sr.	120
1998	Ontei Jones	LB	So.	117
1998	Kelly Gregg	DL	Sr.	117
1997	Kelly Gregg	DL	Jr.	98
1996	Tyrell Peters	LB	Sr.	122
1995	Tyrell Peters	LB	Jr.	121
1994	Tyrell Peters	LB	So.	108
1993	John Anderson	DB	Jr.	93
1992	Mike Coats	LB	Sr.	95
1991	Joe Bowden	LB	Sr.	134
1990	Joe Bowden	LB	Jr.	116
1989	Frank Blevins	LB	Jr.	114
1988	Frank Blevins	LB	So.	98
1987	Dante Jones	LB	Sr.	125
1986	Brian Bosworth	LB	Jr.	136
1985	Brian Bosworth	LB	So.	144
1984	Brian Bosworth	LB	Fr.	133
1983	Kevin Murphy	DL	So.	144
1982	Jackie Shipp	LB	Jr.	147
1981	Jackie Shipp	LB	So.	189
1980	Mike Coats	LB	So.	126
1979	George Cumby	LB	Sr.	160
1978	Daryl Hunt	LB	Sr.	157
1977	Daryl Hunt	LB	Jr.	159
1976	Daryl Hunt	LB	So.	177
1975	Lee Roy Selmon	DL	Sr.	142
1974	Rod Shoate	LB	Sr.	155
1973	Rod Shoate	LB	Jr.	126
1972	Rod Shoate	LB	So.	145
1971	Mark Driscoll	LB	Sr.	134
1970	Steve Aycock	LB	Jr.	175

Tackles For Loss

Year	Player	Pos.	Class	TFL	Yards
2014	Eric Striker	LB	Jr.	17.0	79
2013	Eric Striker	LB	So.	10.5	64
2012	McFarland/Ndulue	DL	Sr./So.	6	28/13
2011	Frank Alexander	DL	Sr.	19	81
2010	Jeremy Beal	DL	Sr.	19	91
2009	Jeremy Beal	DL	Jr.	19	97
2008	Jeremy Beal	DL	So.	15.5	87
2007	Auston English	DL	So.	13	83
2006	Rufus Alexander	LB	Sr.	12	43
2005	Dusty Dvoracek	DL	Sr.	19	61
2004	Dan Cody	DL	Sr.	17	83
2003	Teddy Lehman	LB	Sr.	19	47
2002	Lance Mitchell	LB	Jr.	19	46
2001	Jimmy Wilkerson	DL	So.	20	85
2000	Rocky Calmus	LB	Jr.	17	61
2000	Torrance Marshall	LB	Sr.	17	57
1999	Torrance Marshall	LB	Jr.	19	65
1998	Kelly Gregg	DL	Sr.	24	74
1997	Martin Chase	DL	Sr.	21	111
1996	Roderick Manuel	DL	Sr.	15	51
1996	Barron Tanner	DL	Sr.	15	50
1995	Cedric Jones	DL	Sr.	16	104
1994	Cedric Jones	DL	Jr.	21	100
1993	Aubrey Beavers	DL	Sr.	10	51
1992	Aubrey Beavers	DL	Jr.	12.5	58
1991	Reggie Barnes	DL	Jr.	15	66
1990	Scott Evans	DL	Sr.	12	84
1989	Scott Evans	DL	Jr.	10	64
1988	Scott Evans	DL	So.	13	60
1987	Darrell Reed	DL	Sr.	15	71
1986	Brian Bosworth	LB	Jr.	17	79
1985	Kevin Murphy	DL	Sr.	13	66
1984	Tony Casillas	DL	Jr.	21	142
1983	Kevin Murphy	DL	Jr.	13	84
1983	Tony Casillas	DL	So.	13	83
1982	Kevin Murphy	DL	So.	11	51
1981	Rick Bryan	DL	So.	11	53
1980	Keith Gary	DL	Sr.	10	66
1979	Johnny Lewis	DL	So.	11	47
1979	Bruce Taton	DL	Sr.	11	40
1979	Barry Burget	DL	Sr.	11	39
1978	Phil Tabor	DL	Sr.	11	89
1977	Bruce Taton	DL	So.	7	46
1977	Phil Tabor	DL	Jr.	7	42
1977	Reggie Kinlaw	DL	Jr.	7	39
1976	Reggie Kinlaw	DL	So.	11	42
1975	Jimbo Elrod	DL	Sr.	20	88
1974	Lee Roy Selmon	DL	Jr.	18	71
1973	Gary Baccus	DL	Sr.	14	79
1972	Raymond Hamilton	DL	Sr.	14	62
1971	Lucious Selmon	DL	So.	13	43
1970	Raymond Hamilton	DL	So.	11	70

Sacks

Year	Player	Pos.	Cl.	Sacks	Yards
2014	Eric Striker	LB	Jr.	9.0	48
2013	Eric Striker	LB	So.	6.5	48
2012	Chuka Ndulue	DL	So.	5.0	12
2011	Frank Alexander	DL	Sr.	8.5	49
2010	Jeremy Beal	DL	Sr.	8.5	65
2009	Jeremy Beal	DL	Jr.	11.0	72
2008	Jeremy Beal	DL	So.	8.5	70
2007	Auston English	DL	So.	9.5	64
2006	C.J. Ah You	DL	Sr.	4	42
2005	Calvin Thibodeaux	DL	Sr.	10	52
2004	Dan Cody	DL	Sr.	10	66
2003	Dan Cody	DL	Jr.	10	65
2002	Jonathan Jackson	DL	So.	6	38
2002	Jimmy Wilkerson	DL	Jr.	6	38
2001	Jimmy Wilkerson	DL	So.	7	42
2000	Torrance Marshall	LB	Sr.	5	35
2000	Corey Callens	DL	Sr.	5	24
1999	Torrance Marshall	LB	Jr.	8.5	47
1998	Kelly Gregg	DL	Sr.	9	51
1997	Martin Chase	DL	Sr.	14	91
1996	Travian Smith	DL	Jr.	6	28
1995	Cedric Jones	DL	Sr.	11	77
1994	Cedric Jones	DL	Jr.	14	85
1993	Aubrey Beavers	DL	Sr.	9	48
1992	Aubrey Beavers	DL	Jr.	11.5	57
1991	Reggie Barnes	DL	Jr.	9	49
1990	Scott Evans	DL	Sr.	9	75
1989	Scott Evans	DL	Jr.	7	55
1989	Wayne Dickson	DL	Sr.	7	41
1988	James Goode	DL	So.	8	42
1987	Darrell Reed	DL	Sr.	8	54
1986	Troy Johnson	DL	Jr.	10	64
1985	Kevin Murphy	DL	Sr.	5	33
1984	Tony Casillas	DL	Jr.	10	84
1983	Kevin Murphy	DL	So.	7	61

ANNUAL LEADERS

Interceptions

Year	Player	Pos.	Class	Int.	Yards	Avg.	TD
2014	Zack Sanchez	DB	So.	6	43	7.17	1
2013	Gabe Lynn	DB	Sr.	4	46	11.50	0
2012	Javon Harris	DB	Sr.	6	69	11.50	1
2011	Tony Jefferson	DB	So.	4	16	4.00	0
2010	Jamell Fleming	DB	Jr.	5	59	11.80	1
2009	Two players tied w/ 4			4			
2008	Lendy Holmes	DB	Sr.	5	73	14.60	0
2007	D.J. Wolfe	DB	Sr.	4	76	19.00	0
2006	Nic Harris	DB	So.	4	11	2.75	0
2005	Clint Ingram	LB	Sr.	5	63	12.60	1
2004	Brodney Pool	DB	Jr.	2	42	21.00	0
2003	Brodney Pool	DB	So.	7	79	11.30	0
2002	Derrick Strait	DB	Jr.	6	175	29.17	1
2002	Brandon Everage	DB	Jr.	6	107	17.83	0
2001	Roy Williams	DB	Jr.	5	25	5.00	0
2000	J.T. Thatcher	DB	Sr.	8	162	20.25	1
1999	Rodney Rideau	DB	Sr.	4	22	5.50	0
1998	Corey T. Ivy	DB	Sr.	4	0	0.00	0
1997	Travian Smith	LB	Sr.	2	93	46.50	1
1996	5 players tied w/ 1			1	-	-	-
1995	Larry Bush	DB	Sr.	4	17	4.25	0
1994	Darrius Johnson	DB	Jr.	4	54	13.50	0
1993	Darrius Johnson	DB	So.	6	36	6.00	0
1992	Darnell Walker	DB	Sr.	5	107	21.40	1
1991	Charles Franks	DB	Sr.	5	75	15.00	1
1991	Jason Belser	DB	Sr.	5	72	14.40	0
1991	Darnell Walker	DB	Jr.	5	64	12.80	0
1990	Greg DeQuaise	DB	Jr.	4	109	27.25	2
1990	Jason Belser	DB	Jr.	4	105	26.25	1
1989	Jason Belser	DB	So.	4	39	9.75	0
1988	Kevin Thompson	DB	Jr.	6	42	7.00	0
1987	Rickey Dixon	DB	Sr.	9	232	25.78	1
1986	Dante Jones	LB	Jr.	4	67	16.75	1
1986	Sonny Brown	DB	Sr.	4	51	12.75	0
1985	Sonny Brown	DB	Jr.	7	111	15.86	0
1984	Jim Rockford	DB	Sr.	4	0	0.00	0
1983	Scott Case	DB	Sr.	8	110	13.75	1
1982	Darrell Songy	DB	Sr.	4	45	11.25	0
1982	Dwight Draine	DB	Sr.	4	0	0.00	0
1981	Elbert Watts	DB	Fr.	3	92	30.67	2
1981	Gary Lowell	DB	Sr.	3	40	13.33	0
1980	Gary Lowell	DB	Jr.	4	76	19.00	0
1979	Darrol Ray	DB	Sr.	4	101	25.25	0
1979	Bud Hebert	DB	Sr.	4	36	9.00	0
1978	Darrol Ray	DB	Jr.	8	135	16.88	0
1977	Zac Henderson	DB	Sr.	7	89	12.71	0
1976	Darryl Hunt	LB	So.	4	37	9.25	0
1975	Jerry Anderon	DB	Jr.	5	57	11.40	0
1974	Randy Hughes	DB	Sr.	5	32	6.40	1
1973	Randy Hughes	DB	Jr.	5	165	33.00	1
1972	Dan Ruster	DB	Sr.	7	64	10.67	0
1971	John Shelly	DB	Sr.	5	22	4.40	0
1970	Monty Johnson	DB	Sr.	5	84	16.80	0
1969	Monty Johnson	DB	Jr.	3	67	22.33	0
1969	Vince Larosa	LB	Sr.	3	48	16.00	0
1968	Joe Peace	DB	Jr.	5	53	10.60	0
1967	Steve Barrett	DB	Jr.	7	32	4.57	0
1966	Rod Crosswhite	DB	Sr.	3	41	13.67	0
1965	Gene Knight	DB	Sr.	4	18	4.50	0
1964	Carl McAdams	LB	Jr.	5	84	16.80	0
1963	Larry Shields	DB	So.	6	66	11.00	0
1962	Jim Grisham	LB	So.	2	48	24.00	1
1961	Phil Lohmann	DB	Sr.	3	71	23.67	0
1960	Monte Deere	DB	So.	3	9	3.00	0
1959	Mike McClellan	DB	So.	3	40	13.33	0
1958	Bobby Boyd	DB	Jr.	3	23	7.66	0
1957	David Baker	DB	Jr.	5	148	29.60	1
1956	Tommy McDonald	DB	Sr.	6	136	22.67	1
1955	Jerry Tubbs	LB	Jr.	5	8	1.60	0
1954	Gene Calame	DLM	Sr.	1	48	48.00	1
1953	Larry Grigg	DB	Sr.	4	25	6.25	0
1952	Jack Ging	DB	Sr.	4	55	13.75	0
1952	Tom Catlin	LB	Jr.	4	37	9.25	0
1952	Sam Allen	LB	So.	4	7	1.75	0
1951	Carl Allison	DB	Fr.	5	41	8.20	0
1950	Buddy Jones	DB	Sr.	3	36	12.00	0
1949	Ed Lisak	DB	Jr.	5	137	27.40	0
1948	Ed Lisak	DB	So.	6	63	10.50	0
1947	Darrell Royal	DB	So.	7	38	5.43	0
1946	Darrell Royal	DB	Fr.	7	9	1.3	0
1945	Jack Venable	DB	Sr.	4	55	11.25	0
1944	Bob Mayfield	DB	So.	3	24	8.00	0
1943	Omer Burgert	DB	So.	2	41	20.50	1
1942	Huel Hamm	DB	Sr.	7	68	9.71	0
1941	Jack Jacobs	DB	Sr.	6	77	12.83	0
1940	Bill Jennings	DB	Sr.	2	21	10.50	0
1939	Bill Jennings	DB	Jr.	4	25	6.25	0
1938	Otis Rogers	DB	Sr.	6	47	7.83	0
1937	Mickey Parks	DB	Sr.	3	36	13.0	0

Pass Breakups

Year	Player	Pos.	Cl.	Def.
2014	Zack Sanchez	DB	So.	8
2013	Zack Sanchez	DB	Fr.	13
2012	Aaron Colvin	DB	Jr.	11
2011	Demontre Hurst	DB	Jr.	11
2010	Jamell Fleming	DB	Jr.	14
2009	Brian Jackson	DB	Sr.	8
2008	Dominique Franks	DB	So.	10
	Brian Jackson	DB	Jr.	10
2007	Reggie Smith	DB	Jr.	11
2006	Marcus Walker	DB	Jr.	9
2005	D.J. Wolfe	DB	So.	10
2004	Brodney Pool	DB	Jr.	9
2003	Derrick Strait	DB	Sr.	12
2002	Derrick Strait	DB	Jr.	13
2001	Roy Williams	DB	Jr.	22
2000	J.T. Thatcher	DB	Sr.	18
1999	Mike Woods	DB	Sr.	17
1998	Mike Woods	DB	Jr.	10
1997	Mike Woods	DB	So.	10
1996	Anthony Fogle	DB	Sr.	7
1995	Darrius Johnson	DB	Sr.	7
1994	Darrius Johnson	DB	Jr.	10
1993	Darrius Johnson	DB	So.	9
1992	Darnell Walker	DB	Sr.	8
1991	Darnell Walker	DB	Jr.	13
1990	Jason Belser	DB	Jr.	9
1989	Terry Ray	DB	So.	10
1988	Kevin Thompson	DB	Jr.	12
1987	Rickey Dixon	DB	Sr.	12
1986	Rickey Dixon	DB	Jr.	6
1986	Derrick White	DB	Jr.	6
1985	Tony Rayburn	DB	Jr.	12
1984	Jim Rockford	DB	Sr.	11
1983	Scott Case	DB	Sr.	8
1982	Keith Stanberry	DB	So.	11
1981	Dwight Draine	DB	So.	6
1980	Darrell Songy	DB	So.	6
1979	Darrol Ray	DB	Sr.	6
1978	Darrol Ray	DB	Jr.	9
1977	4 Sooners tied			3
1976	Jerry Anderson	DB	Sr.	10
1975	Jerry Anderson	DB	Jr.	10
1974	Randy Hughes	DB	Sr.	12
1973	Durwood Keeton	DB	Sr.	10
1972	Kenith Pope	DB	Sr.	14
1971	John Shelly	DB	Sr.	14
1970	3 Sooners tied			7

ANNUAL LEADERS

Fumble Recoveries

Year	Player	Pos.	Cl.	FR	Yards
2014	Eric Striker	LB	Jr.	2	2
2013	Geneo Grissom	DL	Jr.	2	34
2012	3 Sooners tied			1	
2011	3 Sooners tied			2	
2010	James Winchester	DS	Jr.	3	0
2009	9 Sooners tied			1	
2008	Lendy Holmes	DB	Sr.	3	0
	Brian Jackson	DB	Jr.	3	0
2007	D.J. Wolfe	DB	Sr.	2	13
2006	3 Sooners tied			2	
2005	10 Sooners tied			1	
2004	Rufus Alexander	LB	So.	3	0
2003	Derrick Strait	DB	Sr.	5	18
2002	Teddy Lehman	LB	Jr.	2	0
2002	Matt McCoy	DB	Jr.	2	0
2001	Roy Williams	DB	Jr.	3	25
2001	Rocky Calmus	LB	Sr.	3	14
2000	Rocky Calmus	LB	Jr.	3	28
1999	11 Sooners tied			1	
1998	Kelly Gregg	DL	Sr.	4	0
1997	Darryl Bright	DL	Fr.	2	0
1997	Corey L. Ivy	LB	Sr.	2	0
1996	Anthony Fogle	DB	Sr.	2	0
1996	Broderick Simpson	LB	Sr.	2	0
1996	Tyrell Peters	LB	Sr.	2	0
1995	Tyrell Peters	LB	Jr.	3	0
1995	Broderick Simpson	LB	Jr.	3	0
1994	Larry Bush	DB	Jr.	3	0
1993	Aubrey Beavers	DL	Sr.	2	0
1992	Aubrey Beavers	DL	Jr.	3	0
1991	Chris Wilson	LB	Sr.	3	0
1990	Jason Belser	DB	Sr.	3	0
1990	Frank Blevins	LB	Sr.	3	0
1989	Kevin Thompson	DB	Sr.	2	0
1989	Wayne Dickson	DL	Sr.	2	0
1989	Joe Bowden	LB	Sr.	2	0
1988	Jerry Parks	DB	Fr.	3	0
1987	11 Sooners tied			1	
1986	Dante Jones	LB	Jr.	2	0
1985	Derrick White	DB	So.	3	0
1984	Darrell Reed	DL	Fr.	2	0
1984	Brian Bosworth	LB	So.	2	0
1984	Kurt Kasper	LB	So.	2	0
1983	Scott Case	DB	Sr.	2	0
1983	Kevin Murphy	DL	Jr.	2	0
1983	Jackie Shipp	LB	Sr.	2	0
1982	Kevin Murphy	DL	So.	4	0
1981	Rick Bryan	DL	Sr.	3	0
1980	Darrell Songy	DB	Jr.	3	0
1979	John Goodman	DL	Sr.	3	0
1978	Jay Jimerson	DB	So.	3	0
1977	Reggie Kinlaw	DL	Jr.	3	0
1976	Phil Tabor	DL	So.	4	0
1975	Lee Roy Selmon	DL	Sr.	4	0
1975	Mike Phillips	DL	Sr.	4	0
1974	Jimbo Elrod	DL	Jr.	3	0
1973	Mike Struck	DL	Sr.	4	0
1972	Derland Moore	DL	Sr.	4	0
1971	Raymond Hamilton	DL	Jr.	4	0
1970	Ford Phillips	LB	Sr.	3	0

Field Goals

Year	Player	Cl.	FG	ATT	Pct.
2014	Michael Hunnicutt	Sr.	13	18	0.722
2013	Michael Hunnicutt	Jr.	24	27	0.889
2012	Michael Hunnicutt	So.	17	21	0.810
2011	Michael Hunnicutt	Fr.	21	24	0.875
2010	Jimmy Stevens	Jr.	19	23	0.826
2009	Jimmy Stevens	So.	11	13	0.846
2008	Jimmy Stevens	Fr.	8	12	0.667
2007	Garrett Hartley	Sr.	13	15	0.867
2006	Garrett Hartley	Jr.	19	20	0.950
2005	Garrett Hartley	So.	14	22	0.636
2004	Trey DiCarlo	Jr.	8	16	0.500
2003	Trey DiCarlo	So.	19	23	0.826
2002	Trey DiCarlo	Fr.	16	22	0.727
2001	Tim Duncan	Sr.	21	30	0.700
2000	Tim Duncan	Jr.	15	24	0.625
1999	Tim Duncan	So.	12	18	0.667
1998	Matt Reeves	Jr.	10	13	0.769
1997	Jeremy Alexander	Sr.	7	10	0.700
1996	Jeremy Alexander	Jr.	10	21	0.476
1995	Jeremy Alexander	So.	14	17	0.824
1994	Scott Blanton	Sr.	11	16	0.688
1993	Scott Blanton	Jr.	10	16	0.625
1992	Scott Blanton	So.	16	18	0.889
1991	Scott Blanton	Fr.	4	13	0.308
1990	R.D. Lashar	Sr.	15	24	0.625
1989	R.D. Lashar	Jr.	13	16	0.813
1988	R.D. Lashar	So.	6	8	0.750
1987	R.D. Lashar	Fr.	10	15	0.667
1986	Tim Lashar	Sr.	12	15	0.800
1985	Tim Lashar	Jr.	19	25	0.760
1984	Tim Lashar	So.	11	15	0.733
1983	Tim Lashar	Fr.	6	15	0.400
1982	Michael Keeling	Sr.	6	9	0.667
1981	Michael Keeling	Jr.	5	9	0.556
1980	Michael Keeling	So.	4	10	0.400
1979	Michael Keeling	Fr.	7	9	0.778
1978	Uwe von Schamann	Sr.	8	12	0.667
1977	Uwe von Schamann	Jr.	14	23	0.609
1976	Uwe von Schamann	So.	11	16	0.688
1975	Tony DiRienzo	Sr.	13	19	0.684
1974	Tony DiRienzo	Jr.	6	11	0.545
1973	Rick Fulcher	Sr.	6	11	0.545
1972	Rick Fulcher	Jr.	9	15	0.600
1971	John Carroll	So.	10	13	0.769
1970	Bruce Derr	Sr.	4	9	0.444
1969	Bruce Derr	Jr.	4	12	0.333
1968	None				
1967	Mike Vachon	Jr.	3	13	0.231
1966	Mike Vachon	So.	9	16	0.563
1965	Ron Shotts	So.	4	6	0.667
1964	Butch Metcalf	Sr.	2	2	1.000
1963	George Jarman	Sr.	3	9	0.333
1962	None				
1961	George Jarman	So.	1	2	0.500
1960	Karl Milstead	Jr.	1	1	1.000
1959	Jim Davis	Sr.	2	2	1.000
1958	None				
1957	None				
1956	None				
1955	None				
1954	None				
1953	None				
1952	None				
1951	None				
1950	None				
1949	None				
1948	Les Ming	Sr.	1	1	1.000
1947	Dave Wallace	Jr.	1	1	1.000
1946	None				
1945	None				
1944	None				
1943	None				
1942	None				
1941	None				
1940	None				
1939	None				
1938	Raphael Boudreau	Jr.	1	1	1.000
1937	Jack Baer	Sr.	1	1	1.000

ANNUAL LEADERS

Punting

Year	Player	Cl.	Punts	Yards	Avg.
2014	Jed Barnett	Sr.	66	2,763	41.86
2013	Jed Barnett	Jr.	65	2,711	41.71
2012	Tress Way	Sr.	53	2,340	44.15
2011	Tress Way	Jr.	63	2,649	42.05
2010	Tress Way	So.	73	3,212	44.00
2009	Tress Way	Fr.	61	2,787	45.69
2008	Mike Knall	Sr.	54	1,971	36.50
2007	Michael Cohen	Sr.	30	1,263	42.10
2006	Michael Cohen	Jr.	51	2,091	41.00
2005	Cody Freeby	So.	71	3,004	42.31
2004	Blake Ferguson	Sr.	52	2,183	41.98
2003	Blake Ferguson	Jr.	56	2,346	41.89
2002	Blake Ferguson	So.	74	2,851	38.53
2001	Jeff Ferguson	Sr.	80	3,438	42.98
2000	Jeff Ferguson	Jr.	56	2,437	43.52
1999	Jeff Ferguson	So.	55	2,302	41.85
1998	Jeff Ferguson	Fr.	61	2,529	41.46
1997	Brian Shackleford	Sr.	66	2,480	37.58
1996	Brian Lewis	So.	73	2,981	40.84
1995	Brian Lewis	Fr.	38	1,593	40.84
1994	Tim Daughtry	Fr.	36	1,364	37.89
1993	Scott Blanton	Jr.	55	2,105	38.27
1992	Brad Reddell	Sr.	49	2,057	41.98
1991	Brad Reddell	Jr.	56	2,241	40.02
1990	Brad Reddell	So.	45	1,871	41.58
1989	Brad Reddell	Fr.	37	1,539	41.59
1988	Todd Thomsen	Sr.	69	2,797	40.54
1987	Todd Thomsen	Jr.	43	1,651	38.40
1986	Todd Thomsen	So.	34	1,391	40.91
1985	Mike Winchester	Jr.	61	2,447	40.11
1984	Mike Winchester	So.	80	3,092	38.65
1983	Darrin Atyia	So.	64	2,548	39.81
1982	Mike Keeling	Sr.	52	2,225	42.79
1981	Mike Keeling	Jr.	47	1,942	41.32
1980	Mike Keeling	So.	53	2,190	41.32
1979	Mike Keeling	Fr.	35	1,440	41.14
1978	Darrol Ray	Jr.	31	1,203	38.81
1977	Uwe von Schamann	Jr.	40	1,602	40.05
1976	Mickey Hatcher	Jr.	64	2,441	38.14
1975	Tinker Owens	Sr.	59	2,186	37.05
1974	John Carroll	Sr.	32	1,196	37.38
1973	Jim Littrell	So.	45	1,779	39.53
1972	Joe Wylie	Sr.	50	1,748	34.96
1971	John Carroll	So.	14	551	39.36
1970	Joe Wylie	So.	68	2,632	38.71
1969	Monte Johnson	Jr.	46	1,735	37.72
1968	Steve Zabel	Jr.	58	2,208	38.07
1967	Gordon Wheeler	Sr.	54	2,150	39.81
1966	Tom Stidham	Sr.	48	1,970	41.04
1965	Tom Stidham	Jr.	37	1,339	36.19
1964	Lance Rentzel	Sr.	34	1,395	41.03
1963	Rick McCurdy	Jr.	32	976	30.50
1962	Joe Don Looney	Jr.	43	1,827	42.49
1961	Gary Taylor	Sr.	37	1,219	32.95
1960	Ron Payne	Jr.	37	1,308	35.35
1959	Edward McDaniel	Sr.	35	1,291	36.89
1958	Edward McDaniel	Jr.	29	1,146	39.52
1957	Clendon Thomas	Sr.	41	1,531	37.34
1956	David Baker	So.	14	541	38.64
1955	Billy Pricer	Jr.	27	972	36.00
1954	Max Boyston	Sr.	14	563	40.21
1953	Buddy Leake	Jr.	25	802	32.08
1952	Buck McPhail	Sr.	20	796	39.80
1951	Dick Heatly	Sr.	54	1,926	35.67
1950	Dick Heatly	Jr.	56	2,074	37.04
1949	Dick Heatly	So.	31	1,262	40.71
1948	Darrell Royal	Jr.	55	2,135	38.82
1947	Darrell Royal	So.	46	1,789	38.89
1946	Darrell Royal	Fr.	41	1,436	35.02
1945	Howard Hawkins	So.	18	760	42.22
1944	Derald Lebow	Jr.	36	1,239	34.42
1943	Derald Lebow	So.	17	636	37.41
1942	Huel Hamm	Sr.	73	2,777	38.04
1941	Jack Jacobs	Sr.	61	2,461	40.34
1940	Jack Jacobs	Jr.	31	1,483	47.84
1939	Beryl Clark	Sr.	44	1,773	40.30
1938	Hugh McCullough	Sr.	77	2,934	38.10
1937	Webber Merriell	Sr.	25	1,030	41.20

Punt Returns

Year	Player	Cl.	Ret.	Yards	Avg.	TD
2014	Sterling Shepard	Jr.	11	73	6.64	0
2013	Jalen Saunders	Jr.	20	308	15.40	2
2012	Justin Brown	Sr.	22	299	13.59	1
2011	Ryan Broyles	Sr.	18	188	10.44	0
2010	Ryan Broyles	Jr.	34	268	7.88	0
2009	Ryan Broyles	So.	31	492	15.87	1
2008	Ryan Broyles	Fr.	24	238	9.92	1
2007	Reggie Smith	Jr.	30	203	6.77	0
2006	Reggie Smith	So.	37	287	7.76	1
2005	Jejuan Rankins	Sr.	21	170	8.10	0
2004	Antonio Perkins	Sr.	17	156	9.18	1
2003	Antonio Perkins	Jr.	53	642	12.11	4
2002	Antonio Perkins	So.	43	647	15.05	3
2001	Curtis Fagan	Jr.	52	357	6.87	0
2000	J.T. Thatcher	Sr.	43	634	14.74	2
1999	Jarrail Jackson	Sr.	33	323	9.79	1
1998	Jarrail Jackson	Jr.	37	410	11.08	0
1997	Jarrail Jackson	So.	29	266	9.17	0
1996	Jarrail Jackson	Fr.	27	239	8.85	1
1995	Darrius Johnson	Sr.	12	75	6.25	0
1994	Darrius Johnson	Jr.	37	269	7.27	1
1993	Darrius Johnson	So.	30	272	9.07	0
1992	Dewell Brewer	Sr.	31	121	3.90	0
1991	Otis Taylor	Jr.	24	154	6.42	1
1990	Otis Taylor	So.	20	189	9.45	0
1989	Otis Taylor	Fr.	17	215	12.65	1
1988	Glyn Milburn	Fr.	27	155	5.74	0
1987	Bernard Hall	Fr.	11	145	13.18	0
1986	Patrick Collins	Jr.	19	214	11.26	1
1985	Derrick Shepard	Jr.	32	252	7.88	0
1984	Buster Rhymes	Sr.	13	144	11.08	0
1983	Derrick Shepard	Fr.	18	215	11.94	0
1982	Marcus Dupree	Fr.	6	115	19.17	1
1981	Elbert Watts	Fr.	23	230	10.00	0
1980	Steve Rhodes	Sr.	8	92	11.50	0
1979	Basil Banks	So.	18	319	17.72	0
1978	Freddie Nixon	Jr.	24	243	10.13	0
1977	Freddie Nixon	So.	22	266	12.09	1
1976	Freddie Nixon	Fr.	10	73	7.30	0
1975	Joe Washington	Sr.	27	148	5.48	1
1974	Joe Washington	Jr.	24	332	13.83	1
1973	Joe Washington	So.	25	260	10.40	1
1972	Joe Wylie	Sr.	14	104	7.43	0
1971	Dan Ruster	Jr.	10	172	17.20	0
1970	Dan Ruster	So.	21	214	10.19	0
1969	Everett Marshall	So.	3	43	14.33	0
1968	Eddie Hinton	Sr.	16	52	3.25	0
1967	Eddie Hinton	Jr.	23	189	8.22	0
1966	Eddie Hinton	So.	8	233	29.13	2
1965	Rod Crosswhite	Jr.	9	146	16.22	0
1964	Larry Shields	Jr.	14	228	16.29	1
1963	Lance Rentzel	Jr.	7	122	17.43	1
1962	Paul Lea	Sr.	20	291	14.55	0
1961	Jimmy Carpenter	Sr.	8	74	9.25	0
1960	Mike McClellan	Jr.	4	67	16.75	0
1959	Jackie Holt	Sr.	16	164	10.25	0
1958	Bobby Boyd	Jr.	7	136	19.43	1
1957	Jakie Sandefer	Jr.	18	273	15.17	1
1956	Tommy McDonald	Sr.	13	149	11.46	0
1955	Tommy McDonald	Jr.	13	263	20.23	1
1954	Buddy Leake	Sr.	14	189	13.50	0
1953	Merrill Green	Sr.	5	225	45.00	3
1952	Jack Ging	Sr.	12	176	14.67	1
1951	Larry Griggs	So.	16	189	11.81	1
1950	Buddy Jones	Sr.	24	210	8.75	1
1949	Buddy Jones	Jr.	24	287	11.96	1
1948	Jack Mitchell	Sr.	22	517	23.50	3
1947	Jack Mitchell	Jr.	9	158	17.56	1
1946	Jack Mitchell	So.	8	251	31.38	3
1945	Johnny West	So.	9	83	9.22	0
1944	Tom Meason	Fr.	17	191	11.24	0
1943	Bob Bruumley	Sr.	13	137	10.54	0
1942	Huel Hamm	Sr.	22	253	11.50	0
1941	Jack Jacobs	Sr.	18	256	14.22	1
1940	Jack Jacobs	Jr.	23	219	9.52	0
1939	Beryl Clark	Sr.	18	162	9.00	0
1938	Bob Seymour	Jr.	21	224	10.67	0
1937	Woody Huddleston	Sr.	17	139	8.18	0

ANNUAL LEADERS

Kickoff Returns

Year	Player	Cl.	Ret.	Yds.	Avg.	TD
2014	Alex Ross	So.	23	718	31.22	2
2013	Roy Finch	Sr.	19	486	25.58	0
2012	Brennan Clay	Jr.	20	507	25.35	0
2011	Trey Franks	So.	22	525	23.86	0
2010	Mossis Madu	Sr.	11	309	28.09	0
2009	Mossis Madu	Jr.	22	471	21.41	0
2008	DeMarco Murray	So.	28	774	27.64	0
2007	Juaquin Iglesias	Jr.	29	826	28.48	0
2006	Juaquin Iglesias	So.	14	363	25.93	1
2005	Reggie Smith	Fr.	18	377	20.94	0
2004	Mark Bradley	Sr.	12	236	19.67	0
2003	Mark Bradley	Jr.	7	247	35.29	1
2002	Antwone Savage	Sr.	12	316	26.33	0
2001	Antwone Savage	Jr.	16	448	28.00	1
2000	J.T. Thatcher	Sr.	11	264	24.00	0
1999	Brandon Daniels	Sr.	16	508	31.75	1
1998	Mike Thornton	Jr.	12	342	28.50	0
1997	Chris Lewis	Fr.	22	322	14.64	0
1996	Brandon Daniels	Fr.	17	279	16.41	0
1995	P.J. Mills	Sr.	16	304	19.00	0
1994	P.J. Mills	Jr.	12	185	15.42	0
1993	P.J. Mills	So.	11	243	22.09	0
1992	Dewell Brewer	Sr.	11	213	19.36	0
1991	Otis Taylor	Jr.	9	164	18.22	0
1990	Otis Taylor	So.	15	366	24.40	0
1989	Dewell Brewer	Fr.	15	291	19.40	0
1988	Rod Fisher	So.	9	169	18.78	0
1987	Anthony Stafford	Sr.	14	334	23.86	0
1986	Earl Johnson	Sr.	3	66	22.00	0
1985	Patrick Collins	Fr.	10	199	19.90	0
1984	Buster Rhymes	Sr.	15	313	20.87	0
1983	Buster Rhymes	Jr.	14	309	22.07	0
1982	Stanley Wilson	Sr.	7	165	23.57	0
1981	Buster Rhymes	So.	17	306	18.00	0
1980	Buster Rhymes	Fr.	9	309	34.33	1
1979	Stanley Wilson	Fr.	7	192	27.43	0
1978	Kelly Phelps	Fr.	6	90	15.00	0
1977	Freddie Nixon	So.	7	118	16.86	0
1976	Lee Hoover	So.	11	202	18.36	0
1975	Joe Washington	Sr.	15	275	18.33	0
1974	Joe Washington	Jr.	8	180	22.50	0
1973	Joe Washington	So.	12	222	18.50	0
1972	Joe Wylie	Sr.	6	147	24.50	0
1971	Joe Wylie	Jr.	10	285	28.50	1
1970	Greg Pruitt	So.	19	396	20.84	0
1969	Everett Marshall	So.	17	359	21.12	0
1968	Eddie Hinton	Sr.	19	376	19.79	0
1967	Eddie Hinton	Jr.	13	254	19.54	0
1966	Eddie Hinton	So.	15	337	22.47	0
1965	Ben Hart	Jr.	8	199	24.88	0
1964	Lance Rentzel	Sr.	9	197	21.89	0
1963	Lance Rentzel	Jr.	7	218	31.14	0
1962	Joe Don Looney	Jr.	6	158	26.33	0
1961	Jimmy Carpenter	Sr.	7	151	21.57	0
1960	Mike McClellan	Jr.	6	126	21.00	0
1959	Mike McClellan	So.	5	107	21.40	0
1958	Brewster Hobby	So.	6	132	22.00	0
1957	Clendon Thomas	Sr.	5	115	23.00	0
1956	Clendon Thomas	Jr.	6	158	26.33	0
1955	Tommy McDonald	Jr.	6	133	22.17	0
1954	Buddy Leake	Sr.	6	120	20.00	0
1953	Larry Griggs	Sr.	9	229	25.44	0
1952	Merrill Green	So.	8	186	23.25	0
1951	Buddy Leake	Fr.	9	177	19.67	0
1950	Billy Vessels	So.	14	322	23.00	0
1949	George Thomas	Sr.	2	100	50.00	1
1948	Jack Mitchell	Sr.	8	159	19.88	0
1947	Jack Mitchell	Jr.	14	312	22.29	0
1946	Jack Mitchell	So.	7	194	27.71	0
1945	Johnny West	So.	6	122	20.33	0
1944	Derald Lebow	Jr.	6	184	30.67	0
1943	Bob Brumley	Sr.	6	177	29.50	0
1942	Eddie Davis	Jr.	4	127	31.75	0
1941	Jack Jacobs	Sr.	4	112	28.00	0
1940	Orville Matthews	Jr.	4	164	41.00	1
1939	Jack Jacobs	So.	4	115	28.75	0
1938	Earl Crowder	Sr.	6	138	23.00	0
1937	Otis Rogers	Jr.	3	147	49.00	1

BEST OF THE STOOPS ERA

INDIVIDUAL

OFFENSE

Rushing Yards
427, Samaje Perine vs. Kansas (11/22/14)
249, Adrian Peterson at Oklahoma State (10/30/04)
248, Quentin Griffin vs. Texas (10/12/02)
242, Samaje Perine at West Virginia (9/20/14)
240, Adrian Peterson at Baylor (11/20/04)

Rushing Attempts
36, Adrian Peterson at Kansas State (10/16/04)
35, DeMarco Murray vs. Utah State (9/4/10)
35, Allen Patrick at Missouri (10/28/06)
35, Allen Patrick vs. Colorado (10/21/06)
34, Done 3 times, MR:
Samaje Perine vs. Kansas (11/22/14)

Rushing Touchdowns
6, Quentin Griffin vs. Texas (10/7/00)
5, Samaje Perine vs. Kansas (11/22/14)
5, DeMarco Murray vs. North Texas (9/1/07)
4, Done 7 times, MR:
Samaje Perine vs. Texas Tech (10/24/15)

Passing Yards
554, Landry Jones at West Virginia (11/17/12)
505, Landry Jones at Kansas State (10/29/11)
500, Landry Jones vs. Oklahoma State (11/24/12)
487, Baker Mayfield vs. Tulsa (9/19/15)
468, Landry Jones at Oklahoma State (11/27/10)
468, Sam Bradford vs. Kansas (10/18/08)

Pass Completions
46, Landry Jones vs. Oklahoma State (11/24/12)
39, Josh Heupel vs. Ole Miss (12/31/09)
38, Landry Jones at West Virginia (11/17/12)
37, Landry Jones at Oklahoma State (11/27/10)
37, Josh Heupel vs. Baylor (9/18/99)

Pass Attempts
71, Landry Jones vs. Oklahoma State (11/24/12)
62, Landry Jones at Oklahoma State (11/27/10)
59, Landry Jones at Texas A&M (11/6/10)
58, Landry Jones at Nebraska (11/7/09)
58, Josh Heupel at Colorado (10/30/99)

Passing Touchdowns
6, Landry Jones at West Virginia (11/17/12)
6, Landry Jones vs. Tulsa (9/19/09
5, Done 17 times, MR:
Baker Mayfield at Kansas State (10/17/15)

Receptions
15, Sterling Shepard vs. Kansas State (10/18/14)
15, Justin Brown vs. Oklahoma State (11/24/12)
15, Jalen Saunders vs. Notre Dame (10/27/12)
15, Ryan Broyles vs. Iowa State (10/16/10)
14, Sterling Shepard at Baylor (11/14/15)
14, Ryan Broyles at Kansas State (10/29/11)
14, Ryan Broyles vs. Tulsa (9/3/11)

Receiving Yards
217, Ryan Broyles at Kansas (10/15/11)
215, Sterling Shepard at TCU (10/4/14)
208, Ryan Boyles vs. Colorado (10/30/10)
206, Manuel Johnson vs. TCU (9/27/08)
197, Sterling Shepard vs. Kansas State (10/18/14)

Receiving Touchdowns
4, Kenny Stills at West Virginia (11/17/12)
4, Jermaine Gresham vs. Texas A&M (11/3/07)
4, Trent Smith at Kansas (10/13/01)
3, Done 12 times, MR:
Ryan Broyles vs. Missouri (9/24/11)

Total Offense
572, Baker Mayfield vs. Tulsa (9/19/15)
554, Landry Jones at West Virginia (11/17/12)
505, Landry Jones at K-State (10/29/11)
494, Landry Jones vs. OSU (11/24/12)
482, Sam Bradford vs. Kansas (10/18/08)

All-Purpose Yards
446, Samaje Perine vs. Kansas (11/22/14)
316, Ryan Broyles vs. Oklahoma State (11/28/09)
301, Ryan Broyles at Kansas (10/15/11)
285, DeMarco Murray at Oklahoma State (11/29/08)
279, Adrian Peterson at Oregon (9/16/06)

Points
36, Quentin Griffin vs. Texas (10/7/00)
30, Samaje Perine vs. Kansas (11/22/14)
30, DeMarco Murray vs. North Texas (9/1/07)
30, Kejuan Jones at Texas Tech (11/22/03)
24, Done 12 times, MR:
Samaje Perine at West Virginia (9/20/14)

Touchdowns
6, Quentin Griffin vs. Texas (10/7/00)
5, Samaje Perine vs. Kansas (11/22/14)
5, DeMarco Murray vs. North Texas (9/1/07)
5, Kejuan Jones at Texas Tech (11/22/03)
4, Done 13 times, MR:
Samaje Perine vs. Texas Tech (10/24/15)

DEFENSE

Tackles
22, Rocky Calmus at Colorado (10/30/99)
20, Rodney Rideau at Notre Dame (10/2/99)
19, Dominique Alexander vs. Texas (10/12/13)
19, Travis Lewis vs. Texas (10/11/08)
19, Lance Mitchell at Missouri (10/5/02)

Tackles for Loss
5.0, Pryce Macon vs. Nebraska (12/4/10)
5.0, Rufus Alexander vs. Middle Tennessee (9/23/06)
5.0, Teddy Lehman vs. Kansas State (12/6/03)
5.0, Jimmy Wilkerson at Baylor (11/4/00)
4.0, Done many times, MR:
Frank Alexander vs. Texas (10/8/11)

Sacks
3.0, Done 14 times, MR:
Charles Tapper at Kansas (10/31/15)

Interceptions
3, Tony Jefferson vs. Ball State (10/1/11)
3, J.T. Thatcher vs. Kansas (9/30/00)
2, Done 21 times, MR:
Jordan Thomas at Oklahoma State (11/28/15)

Pass Breakups
5, Derrick Strait vs. Oklahoma State (11/24/01)
4, Done 7 times, MR:
Zack Sanchez vs. TCU (10/5/13)

SPECIAL TEAMS

Field Goals Made
4, Done 6 times, MR:
Michael Hunnicutt vs. Iowa State (11/26/11)

LONGEST PLAYS (# - play resulted in TD)

Rush
95, Damien Williams vs. Texas (10/13/12)#
92, DeMarco Murray vs. Utah State (9/15/07)#
89, Damien Williams vs. Florida A&M (9/8/12)#
84, Adrian Peterson vs. Oklahoma State (11/26/05)#
82, Alex Ross at Tulsa (9/6/14)#

Pass Play
86, Landry Jones to Cameron Kenney at OSU (11/27/10)#
82, Blake Bell to Jaz Reynolds vs. Tulsa (9/14/13)
81, Landry Jones to Ryan Broyles vs. Colorado (10/30/10)#
77, Sam Bradford to Ryan Broyles at Washington (9/13/08)#
77, Jason White to Kejuan Jones at Texas Tech (11/22/03)#

Punt
85, Tress Way vs. Utah State (9/4/10)
75, Tress Way at TCU (12/1/12)
75, Michael Cohen at Texas A&M (11/4/06)
74, Tress Way vs. Oklahoma State (11/28/09)
73, Cody Freeby at Texas Tech (11/19/05)
73, Jeff Ferguson at Colorado (10/30/99)

Field Goal
53, Michael Hunnicutt at Kansas State (10/29/11)
53, Garrett Hartley vs. Utah State (9/15/07)
52, Garrett Hartley vs. Texas (10/8/05)
50, Garrett Hartley at Nebraska (10/29/05)
48, Michael Hunnicutt at Oklahoma State (12/3/11)

Punt Return
91, Antonio Perkins at Tulsa (8/30/02)#
91, Jalen Saunders vs. Iowa State (11/16/13)#
90, Justin Brown vs. Kansas (10/20/12)#
87, Ryan Broyles vs. Oklahoma State (11/28/09)#
84, Antonio Perkins vs. UCLA (9/20/03)#

Kick Return
100, Alex Ross at West Virginia (9/20/14)#
100, Roy Finch vs. Kansas (10/20/12)#
100, Mark Bradley at Iowa State (10/4/03)#
93, J.T. Thatcher at Kansas State (10/14/00)
91, Alex Ross vs. Texas (10/11/14)#
91, DeMarco Murray vs. Baylor (11/10/07)#

BEST OF THE STOOPS ERA

Interception Return
100, Julian Wilson vs. Tennessee (9/13/14)#
97, Derrick Strait at Texas Tech (11/22/03)
85, Dominique Franks at Kansas (10/24/09)#
85, J.T. Thatcher vs. Texas Tech (11/18/00)#
75, Derrick Strait at Baylor (11/16/02)#

Fumble Return
69, Cory Heinecke at Air Force (9/1/01)#
61, Reggie Smith vs. Miami (FL) (9/8/07)#
56, Jamell Fleming vs. Texas (10/8/11)#
53, Keenan Clayton vs. Texas Tech (11/22/08)

TEAM

OFFENSE

First Downs
44, vs. Oklahoma State (11/24/12)
41, at Iowa State (11/1/14)
39, vs. Missouri (12/6/08)
38, vs. Tulsa (9/19/15)
37, vs. Iowa State (10/16/10)

Rushing Yards
510, vs. Kansas (11/22/14)
510, at Iowa State (11/1/14)
405, vs. Texas Tech (10/24/15)
405, vs. Iowa State (11/16/13)
384, at Texas Tech (11/15/14)

Rushing Attempts
66, vs. Iowa State (10/19/02)
63, vs. Oklahoma State (12/6/14)
61, vs. Texas A&M (11/8/03)
61, vs. Texas Tech (11/23/02)
59, vs. TCU (11/21/15)
59, at Iowa State (11/1/14)

Rushing Touchdowns
8, vs. Florida A&M (9/8/12)
7, vs. Texas Tech (10/24/15)
7, vs. North Texas (9/1/07)
7, vs. Texas (10/7/00)
6, vs. Texas (10/13/12)
6, vs. Missouri (12/6/08)

Passing Yards
554, at West Virginia (11/17/12)
520, at Kansas State (10/29/11)
512, vs. Oklahoma State (11/24/12)
488, vs. Colorado (10/30/10)
487, vs. Tulsa (9/19/15)

Pass Completions
47, vs. Oklahoma State (11/24/12)
39, vs. Tulsa (9/3/11)
39, vs. Tulsa (11/3/01)
39, vs. Mississippi (12/31/99)
38, at West Virginia (11/17/12)
38, vs. Baylor (9/18/99)

Pass Attempts
73, vs. Oklahoma State (11/24/12)
62, at Oklahoma State (11/27/10)
60, at Texas A&M (11/6/10)
58, at Nebraska (11/7/09)
58, at Colorado (10/30/99)

Passing Touchdowns
6, at West Virginia (11/17/12)
6, vs. Tulsa (9/19/09)
6, vs. Miami (FL) (9/8/07)
5, Done 18 times, MR: at Kansas (10/31/15)

Total Offense
773, vs. Tulsa (9/19/15)
751, at Iowa State (11/1/14)
710, at Kansas (10/31/15)
690, at Kansas State (10/29/11)
684, vs. Iowa State (11/7/15)

Points
79, vs. North Texas (9/1/07)
77, vs. Texas A&M (11/8/03)
69, vs. Florida A&M (9/8/12)
68, vs. UTEP (9/14/02)
66, at Texas A&M (11/8/08)

DEFENSE

Fewest First Downs
1, vs. Chattanooga (8/30/08)
3, vs. Colorado (12/4/04)
3, vs. Texas A&M (11/8/03)
5, vs. Colorado (10/21/06)
5, vs. Iowa State (10/19/02)
5, vs. Texas A&M (11/10/01)

Fewest Rush Yards
-48, at Baylor (11/18/06)
-22, vs. Idaho State (9/12/09)
-7, at Texas Tech (11/17/01)
-7, vs. Texas (10/7/00)
-4, vs. Colorado (12/4/04)

Fewest Pass Yards
13, vs. Arkansas (1/1/02)
16, at Kansas (10/19/13)
20, vs. Chattanooga (8/30/08)
25, at Baylor (11/4/00)
32, vs. Texas A&M (11/8/03)

Fewest Completions
2, vs. Arkansas (1/1/02)
2, vs. Indiana State (9/11/99)
3, vs. Chattanooga (8/30/08)
3, vs. Colorado (10/21/06)
4, vs. Texas A&M (11/8/03)
4, vs. Iowa State (10/19/02)

Fewest Total Yards
36, vs. Chattanooga (8/30/08)
44, vs. Idaho State (9/12/09)
46, vs. Colorado (12/4/04)
50, vs. Arkansas (1/1/02)
54, vs. Texas A&M (11/8/03)

Fewest Points
0, Done 15 times, MR: at K-State (10/17/15)

Most Sacks
9, vs. Arkansas (1/1/02)
9, at Nebraska (10/29/05)
8, vs. Texas (10/8/11)
7, Done 7 times, MR: vs. West Va. (10/3/15)

Most Interceptions
5, at Texas Tech (11/22/03)
5, vs. Kansas (9/30/00)
4, vs. Texas Tech (10/24/15)
4, vs. Texas (10/6/01)
3, Done 26 times, MR: at K-State (10/17/15)

Most Turnovers Forced
7, vs. Kansas (9/30/00)
7, vs. UTEP (9/2/00)
6, vs. Texas (10/11/03)
5, Done 10 times, MR: vs. West Va. (10/3/15)

BOWL RECORDS

Team Bowl Bests

Most Points
48 vs. Duke, 1958 Orange Bowl; vs. Virginia, 1991 Gator Bowl; vs. Connecticut, 2011 Fiesta Bowl

Most Rushing Yards
439 vs. Auburn, 1972 Sugar Bowl

Most Passing Yards
429 vs. Connecticut, 2011 Fiesta Bowl

Fewest Points Allowed
0 vs. Penn State, 1973 Sugar Bowl; vs. LSU, 1950 Sugar Bowl; vs. Maryland, 1954 Orange Bowl

Most Pass Interceptions
5 vs. Wyoming, 1976 Fiesta Bowl; vs. Arkansas, 1987 Orange Bowl

Individual Bowl Bests

Most Points
18, Blake Bell vs. Iowa, 2011 Insight Bowl; Ryan Broyles vs. Stanford, 2009 Sun Bowl; Jack Mildren vs. Auburn, 1972 Sugar Bowl; Mike Gaddis vs. Virginia, 1991 Gator Bowl; Eddie Davis vs. NC State, 1947 Gator Bowl

Most Yards Rushing
239, Marcus Dupree vs. Arizona State, 1983 Fiesta Bowl

Longest Run
86, Leon Heath vs. Louisiana State, 1950 Sugar Bowl

Highest Rushing Average
15.67, Prentice Gautt vs. Syracuse, 1959 Orange Bowl

Most Total Offense
426 (429 Pass, -3 Rush), Landry Jones vs. Connecticut, 2011 Fiesta Bowl

Most Kickoff Return Yards
195, Juaquin Iglesias vs. West Virginia, 2008 Fiesta Bowl (7 att.)

Most Passes Completed
39, Josh Heupel vs. Mississippi, 1999 Independence Bowl

Most Passes Attempted
53, Josh Heupel vs. Mississippi, 1999 Independence Bowl

Most Passing Yards
429, Landry Jones vs. Connecticut, 2011 Fiesta Bowl

Most Touchdown Passes
4, Trevor Knight vs. Alabama, 2014 Sugar Bowl

Most Receptions
13, Ryan Broyles vs. Connecticut, 2011 Fiesta Bowl; Ryan Broyles vs. Stanford, 2009 Sun Bowl

Most Yards Receiving
170, Ryan Broyles vs. Connecticut, 2011 Fiesta Bowl

Longest Pass
95, Ron Fletcher to Ben Hart vs. Florida State, 1965 Gator Bowl

Longest Interception Return
94, David Baker vs. Duke, 1958 Orange Bowl

Longest Punt
78, Scott Blanton vs. Texas Tech, 1993 John Hancock Bowl

Longest Punt Return
71, Joe Wylie vs. Auburn, 1972 Sugar Bowl

Most Punts
13, Hugh McCullough vs. Tennessee, 1939 Orange Bowl

Best Punting Average
50.3, Tress Way vs. Iowa, 2011 Insight Bowl (6-302)

OU's Record In The Bowls

BCS Championship	0-1-0
Bluebonnet Bowl	0-1-1
Insight/Copper Bowl	1-1-0
Cotton Bowl	1-1-0
Citrus Bowl	0-1-0
Fiesta Bowl	2-3-0
Gator Bowl	2-1-0
Sun Bowl	3-0-0
Holiday Bowl	1-0-0
Independence Bowl	0-1-0
Orange Bowl	12-6-0
Rose Bowl	1-0-0
Russell Athletic Bowl	0-1-0
Sugar Bowl	5-2-0
Overall Record	**27-19-1**

Team Bowl Records

Total Yards
1. 618 yards . . . . . 1991 Gator Bowl (vs. Virginia)
2. 524 yards . . . . . 2011 Fiesta Bowl (vs. Connectitut)
3. 481 yards . . . . . 1999 Independence Bowl (vs. Mississippi)
4. 477 yards . . . . . 2009 Sun Bowl (vs. Stanford)
5. 470 yards . . . . . 1968 Astro-Bluebonnet Bowl (vs. SMU)

Net Rushing Yards
1. 439 yards . . . . . 1972 Sugar Bowl (vs. Auburn)
2. 417 yards . . . . . 1983 Fiesta Bowl (vs. Arizona State)
3. 415 yards . . . . . 1976 Fiesta Bowl (vs. Wyoming)
4. 411 yards . . . . . 1980 Orange Bowl (vs. Florida State)
5. 409 yards . . . . . 1981 Sun Bowl (vs. Houston)

Net Passing Yards
1. 429 yards . . . . . 2011 Fiesta Bowl (vs. Connecticut)
2. 418 yards . . . . . 2009 Sun Bowl (vs. Stanford)
3. 390 yards . . . . . 1999 Independence Bowl (vs. Mississippi)
4. 357 yards . . . . . 1991 Gator Bowl (vs. Virginia)
5. 348 yards . . . . . 2014 Sugar Bowl (vs. Alabama)

Fewest Total Yards Allowed
1. 50 yards . . . . . 2002 Cotton Bowl (vs. Arkansas)
2. 159 yards . . . . . 1950 Sugar Bowl (vs. LSU)
3. 182 yards . . . . . 1980 Orange Bowl (vs. Florida State)
4. 189 yards . . . . . 1951 Sugar Bowl (vs. Kentucky)
5. 196 yards . . . . . 1973 Sugar Bowl (vs. Penn State)

Fewest Rushing Yards Allowed
1. 4 yards . . . . . 2002 Rose Bowl (vs. Washington State)
2. 27 yards . . . . . 2001 Orange Bowl (vs. Florida State)
3. 38 yards . . . . . 2002 Cotton Bowl (vs. Arkansas)
4. 38 yards . . . . . 1950 Sugar Bowl (vs. LSU)
5. 40 yards . . . . . 1972 Sugar Bowl (vs. Auburn)

BOWL RECORDS

Fewest Net Passing Yards Allowed

1. 13 yards. . . . . 2002 Cotton Bowl (vs. Arkansas)
2. 33 yards. . . . . 1976 Orange Bowl (vs. Michigan)
3. 36 yards. . . . . 1954 Orange Bowl (vs. Maryland)
4. 46 yards. . . . . 1956 Orange Bowl (vs. Maryland)
5. 51 yards. . . . . 1980 Orange Bowl (vs. Florida State)
   . . . . . 1976 Fiesta Bowl (Wyoming)

Most Points Scored

1. 48 points. . . . . 2011 Fiesta Bowl (vs. Connecticut)
   48 points. . . . . 1991 Gator Bowl (vs. Virginia)
   48 points. . . . . 1958 Orange Bowl (vs. Duke)
4. 45 points. . . . . 2014 Sugar Bowl (vs. Alabama)
5. 42 points. . . . . 2007 Fiesta Bowl (vs. Boise State)
   42 points. . . . . 1987 Orange Bowl (vs. Arkansas)

Fewest Points Allowed

1. 0 points . . . . . 1973 Sugar Bowl (vs. Penn St.)
   0 points . . . . . 1954 Orange Bowl (vs. Maryland)
   0 points . . . . . 1950 Sugar Bowl (vs. LSU)
4. 2 points . . . . . 2001 Orange Bowl (vs. Florida State)
5. 3 points . . . . . 2002 Cotton Bowl (vs. Arkansas)

Individual Bowl Records

Rushing Yardage

1.	Marcus Dupree	1983 Fiesta Bowl	239 yards
2.	Fred Sims	1981 Sun Bowl	181 yards
3.	Leon Heath	1950 Sugar Bowl	170 yards
4.	Billy Sims	1980 Orange Bowl	164 yards
5.	Jack Mildren	1971 Sugar Bowl	149 yards

Rushing Touchdowns

1.	Blake Bell	2011 Insight Bowl	3 touchdowns
	Mike Gaddis	1991 Gator Bowl	3 touchdowns
	Jack Mildren	1972 Sugar Bowl	3 touchdowns
	Eddy Davis	1946 Gator Bowl	3 touchdowns
4.	Several tied with 2		
	Last: Adrian Peterson (2007 Fiesta Bowl)		

Total Carries

1.	Steve Owens	1968 Astro-Bluebonnet Bowl	36 carries
2.	Quentin Griffin	2003 Rose Bowl	30 carries
	Jack Mildren	1971 Sugar Bowl	30 carries
4.	Jim Grisham	1963 Orange Bowl	28 carries
5.	Four tied with 25		
	Last: DeMarco Murray (2011 Fiesta Bowl)		

Passing Yardage

1.	Landry Jones	2011 Fiesta Bowl	429 yards
2.	Landry Jones	2009 Sun Bowl	418 yards
3.	Josh Heupel	1999 Independence Bowl	390 yards
4.	Trevor Knight	2014 Sugar Bowl	348 yards
5.	Cale Gundy	1991 Gator Bowl	329 yards

Pass Completions

1.	Josh Heupel	1999 Independence Bowl	39
2.	Landry Jones	2013 Cotton Bowl	35
3.	Landry Jones	2011 Fiesta Bowl	34
4.	Trevor Knight	2014 Sugar Bowl	32
5.	Landry Jones	2009 Sun Bowl	30

Pass Attempts

1.	Josh Heupel	1999 Independence Bowl	53
2.	Landry Jones	2009 Sun Bowl	51
3.	Landry Jones	2011 Fiesta Bowl	49
4.	Landry Jones	2013 Cotton Bowl	48
5.	Trevor Knight	2014 Sugar Bowl	44

Touchdown Passes

1.	Trevor Knight	2014 Sugar Bowl	4
2.	Landry Jones	2011 Fiesta Bowl	3
	Landry Jones	2009 Sun Bowl	3
	Josh Heupel	1999 Independence Bowl	3
	Cale Gundy	1993 John Hancock Bowl	3

Reception Leaders

1.	Ryan Broyles	2011 Fiesta Bowl	13
	Ryan Broyles	2009 Sun Bowl	13
3.	Jarrail Jackson	1999 Independence Bowl	10
4.	Quentin Griffin	2002 Cotton Bowl	9
	Jalen Saunders	2013 Cotton Bowl	9

Reception Yardage

1.	Ryan Broyles	2011 Fiesta Bowl	170
2.	Ben Hart	1965 Gator Bowl	165
3.	Ryan Broyles	2009 Sun Bowl	156
4.	Cameron Kenney	2011 Fiesta Bowl	154
5.	Johnny Barr	1968 Astro-Bluebonnet Bowl	138

Touchdown Receptions

1.	Ryan Broyles	2009 Sun Bowl	3
2.	Jalen Saunders	2014 Sugar Bowl	2
	Jermaine Gresham	2009 BCS Championship	2
	Travis Wilson	2005 Orange Bowl	2
	Rickey Brady	1993 John Hancock Bowl	2
	Joey Mickey	1991 Gator Bowl	2
	Johnny Barr	1968 Astro-Bluebonnet	2

Career Bowl Leaders

Rushing Yardage

1.	Leon Heath	1948-1950	349
2.	Lydell Carr	1984-1987	326
	Quentin Griffin	1999-2002	326
3.	Billy Sims	1975-1979	305
4.	Greg Pruitt	1970-1972	278
5.	Leon Crosswhite	1970-1972	271

Rushing Touchdowns

1.	Blake Bell	2011-2014	3
	Kejuan Jones	2002-2005	3
	Jerald Moore	1993-1994	3
	Mike Gaddis	1988-1991	3
	Stanley Wilson	1979-1982	3
	Billy Sims	1975-1979	3
	Greg Pruitt	1970-1972	3
	Jack Mildren	1969-1971	3

Total Carries

1.	Quentin Griffin	1999-2002	72
2.	Adrian Peterson	2004-2007	68
3.	Leon Crosswhite	1970-1972	59
4.	Billy Sims	1975-1979	55
5.	Steve Owens	1967-1969	53

Passing Yardage

1.	Landry Jones	2009-2012	1,286
2.	Josh Heupel	1999-2000	604
3.	Cale Gundy	1990-1993	544
4.	Sam Bradford	2008-2009	498
5.	**Trevor Knight**	**2013-2014**	**451**

Pass Completions

1.	Landry Jones	2009-2012	115
2.	Josh Heupel	1999-2000	64
3.	**Trevor Knight**	**2013-2014**	**49**
4.	Sam Bradford	2008-2009	47
5.	Nate Hybl	2000-2002	43

BOWL RECORDS

Pass Attempts

1.	Landry Jones	2009-2012	173
2.	Josh Heupel	1999-2000	92
3.	**Trevor Knight**	**2013-2014**	**81**
4.	Sam Bradford	2008-2009	74
5.	Jason White	2004-2005	73

Completion Percentage (min. 10 attempts)

1.	Trevor Knight	2013	.727
2.	Cale Gundy	1990-1993	.702
3.	Josh Heupel	1999-2000	.696
4.	Landry Jones	2009-2012	.665
5.	Sam Bradford	2008-2009	.635

Touchdown Passes

1.	Landry Jones	2009-2012	8
2.	Cale Gundy	1990-1993	5
3.	**Trevor Knight**	**2013-2014**	**4**
	Sam Bradford	2008-2009	4
4.	Josh Heupel	1999-2000	3

Reception Leaders

1.	Ryan Broyles	2009-2011	30
2.	Quentin Griffin	1999-2002	25
3.	Juaquin Iglesias	2005-2009	24
4.	Kenny Stills	2010-2012	18
5.	Manuel Johnson	2005-2009	16

Reception Yards

1.	Ryan Broyles	2009-2011	352
2.	Juaquin Iglesias	2005-2009	316
3.	Corey Warren	1990-1993	203
	Quentin Chaney	2006-2009	203
5.	Tinker Owens	1972-1975	195

Touchdown Receptions

1.	Ryan Broyles	2009-2011	4
2.	Jalen Saunders	2012-2013	2
	Jermaine Gresham	2006-2009	2
	Quentin Chaney	2006-2009	2
	Travis Wilson	2002-2005	2
	Rickey Brady	1990-1993	2
	Joey Mickey	1989-1992	2
	Johnny Barr	1968-1969	2

Opponent Bowl Records

Most Points
24, Fred Biletnikoff, Florida State, 1965 Gator Bowl

Most Yards Rushing
229, Johnny Manziel, Texas A&M, 2013 Cotton Bowl

Longest Run
80, Deuce McAlister, Mississippi, 1999 Independence Bowl

Highest Rushing Average (min. 5 attempts)
13.6, Percy Harvin, Florida, 2009 BCS Championship

Most Total Offense
516 (287 Passing, 229 Rushing), Johnny Manziel, Texas A&M, 2013 Cotton Bowl

Most Passes Completed
31, John Walsh, BYU, 1994 Copper Bowl

Most Passing Yards
454, John Walsh, BYU, 1994 Copper Bowl

Most Yards Receiving
192, Fred Biletnikoff, Florida State, 1965 Gator Bowl

Longest Pass
79, Patrick White to Tito Gonzales, West Virginia, 2008 Fiesta Bowl

Longest Interception Return
69, Howard Ehler, Florida State, 1965 Gator Bowl

Longest Punt
70, Rohn Stark, Florida State, 1980 Orange Bowl

Most Kickoff Return Yards
137, Nick Williams, Connecticut, 2011 Fiesta Bowl

Longest Punt Return
51, Vaughn Rivers, West Virginia, 2008 Fiesta Bowl

Most Punts
10, Keith Cottrell, Florida State, 2001 Orange Bowl; John Anderson, Michigan, 1976 Orange Bowl; Brian Masella, Penn State, 1972 Sugar Bowl

Most Points
55, Southern California, 2005 Orange Bowl

Most Rushing Yards
349, West Virginia, 2008 Fiesta Bowl

Most Passing Yards
485, BYU, 1994 Copper Bowl

Fewest Points Allowed
0, Tennessee, 1939 Orange Bowl; Alabama, 1963 Orange Bowl

Most Pass Interceptions
3, Clemson, 2014 Russell Athletic Bowl; Boise State, 2007 Fiesta Bowl; Florida State, 1980 Orange Bowl; SMU, 1968 Astro-Bluebonnet Bowl

ALL-TIME RESULTS

JOHN A. HARTS ERA (1895)

Career Record: 0-1-0 (.000)

1895 (0-1)

Nov. 7	Oklahoma City (Town Team)	NA	L 0-34

1896 (2-0, NO HEAD COACH)

Oct. 28	Norman High*	NA	W 12-0
Nov. 11	Norman High*	NA	W 16-4

V.L. PARRINGTON ERA (1897-1900)

Career Record: 9-2-1 (.792)

1897 (2-0)

Dec. 1	Oklahoma City (Town Team)	NA	W 16-0
Dec. 31	Kingfisher College #	NA	W 17-8

1898 (2-0)

Nov. 17	Arkansas City*	NA	W 5-0
Nov. 28	at Fort Worth	NA	W 24-0

1899 (2-1)

Oct. 12	KINGFISHER COLLEGE	NA	W 39-6
Oct. 24	at Arkansas	NA	W 11-5
Nov. 2	at Arkansas City	NA	L 11-17

1900 (3-1-1)

Oct. 10	at Texas	NA	L 2-28
Oct. 17	CHILOCCO	NA	W 27-0
Oct. 24	FORT RENO	NA	W 79-0
Nov. 6	at Kingfisher College	NA	T 0-0
Nov. 20	ARKANSAS CITY	NA	W 10-0

FRED ROBERTS ERA (1901)

Career Record: 3-2-0 (.600)

1901 (3-2)

Oct. 19	at Texas	NA	L 6-12
Oct. 26	BAYLOR	NA	W 17-0
Nov. 6	at Fairmont	NA	W 42-0
Nov. 13	KINGFISHER COLLEGE	NA	W 28-6
Nov. 25	TEXAS	NA	L 0-11

MARK McMAHON ERA (1902-03)

Career Record: 11-7-3 (.595)

1902 (6-3)

Oct. 1	GUTHRIE	NA	W 62-0
Oct. 8	at Texas	NA	L 6-22
Oct. 15	at Dallas Athletic Club	NA	L 6-11
Oct. 22	at Arkansas	NA	W 28-0
Oct. 29	OKLAHOMA CITY	NA	W 30-0
Nov. 5	KINGFISHER COLLEGE	NA	W 15-0
Nov. 12	at Missouri	NA	L 5-22
Nov. 19	EMPORIA STATE	NA	W 6-5
Nov. 24	KINGFISHER COLLEGE	NA	W 17-0

1903 (5-4-3)

Oct. 3	at Chilocco Indian	NA	W 38-5
Oct. 10	KINGFISHER COLLEGE	NA	T 0-0
Oct. 17	at Texas	NA	T 6-6
Oct. 24	at Texas A&M	NA	W 6-0
Oct. 31	FAIRMONT	NA	W 11-5
Nov. 6	EMPORIA STATE	NA	T 6-6
Nov. 13	at Kansas	NA	L 5-17
Nov. 20	TEXAS	NA	L 5-11
Nov. 25	ARKANSAS	NA	L 0-12
Nov. 30	at Missouri Mines	NA	W 12-6
Dec. 3	at Bethany	NA	L 10-12
Dec. 10	LAWTON	NA	W 27-5

ALL CAPS indicate games played in Norman;
* at Oklahoma City; # at Guthrie; ! at Chicago, Ill.

FRED EWING ERA (1904)

Career Record: 4-3-1 (.563)

1904 (4-3-1)

Oct. 10	KINGFISHER COLLEGE	NA	T 0-0
Oct. 17	at Pauls Valley	NA	W 33-0
Oct. 24	KANSAS	NA	L 0-16
Oct. 31	at Lawton	NA	W 6-0
Nov. 6	Oklahoma State #	NA	W 75-0
Nov. 13	at Texas	NA	L 10-40
Nov. 20	O.C. MILITARY	W	71-4
Nov. 25	BETHANY	NA	L 9-36

BENNIE OWEN ERA (1905-26)

Career Record: 122-54-16 (.677)

1905 (7-2)

Oct. 9	at Central Oklahoma	NA	W 28-0
Oct. 13	HASKELL	NA	W 18-12
Oct. 16	at Kansas	NA	L 0-34
Oct. 23	KANSAS CITY MEDICS	NA	W 33-0
Oct. 30	WASHBURN	NA	L 6-9
Nov. 5	Texas*	NA	W 2-0
Nov. 12	at Kingfisher College	NA	W 55-0
Nov. 19	CENTRAL OKLAHOMA	NA	W 58-0
Nov. 24	BETHANY	NA	W 29-0

1906 (5-2-2)

Oct. 6	CENTRAL OKLAHOMA	NA	W 12-0
Oct. 13	KINGFISHER COLLEGE	NA	W 11-6
Oct. 19	at Oklahoma State	NA	W 23-0
Oct. 26	at Kansas	NA	L 4-20
Nov. 2	Texas*	NA	L 9-10
Nov. 9	at Central Oklahoma	NA	W 17-0
Nov. 16	PAWHUSKA	NA	T 0-0
Nov. 23	SULPHUR	NA	W 48-0
Nov. 28	at Washburn	NA	T 0-0

1907 (4-4)

Oct. 4	at Kingfisher College	NA	W 32-0
Oct. 11	CHILOCCO	NA	W 43-0
Oct. 19	KANSAS	NA	L 0-15
Oct. 25	EPWORTH	NA	W 29-0
Nov. 9	OKLAHOMA STATE	NA	W 67-0
Nov. 12	at Texas A&M	NA	L 0-19
Nov. 15	at Texas	NA	L 10-29
Nov. 28	WASHBURN	NA	L 0-12

1908 (8-1-1)

Sept. 25	at Central Oklahoma	NA	W 51-5
Oct. 3	at Oklahoma State	NA	W 18-0
Oct. 10	KINGFISHER COLLEGE	NA	W 51-0
Oct. 17	at Kansas	NA	L 0-11
Oct. 23	at Kansas State	NA	W 33-4
Oct. 30	ARKANSAS	NA	W 27-5
Nov. 5	EPWORTH	NA	W 24-0
Nov. 13	TEXAS	NA	W 50-0
Nov. 19	FAIRMONT	NA	W 12-4
Nov. 24	at Washburn	NA	T 6-6

1909 (6-4)

Sept. 23	CENTRAL OKLAHOMA	NA	W 55-0
Oct. 2	KINGFISHER COLLEGE	NA	W 46-5
Oct. 9	at Kansas	NA	L 0-11
Oct. 13	NW OKLAHOMA	NA	W 23-2
Oct. 20	at Arkansas	NA	L 5-21
Nov. 5	WASHBURN	NA	W 42-8
Nov. 12	at St. Louis	NA	W 12-5
Nov. 17	Texas A&M at Dallas	NA	L 8-14
Nov. 19	at Texas	NA	L 0-30
Nov. 29	Epworth*	NA	W 12-11

1910 (4-2-1)

Oct. 7	at Kingfisher College	NA	W 66-0
Oct. 17	at Central Oklahoma	NA	W 79-0
Oct. 21	OKLAHOMA STATE	NA	W 12-0
Oct. 28	MISSOURI	NA	L 0-26
Nov. 12	KANSAS	NA	L 0-2
Nov. 28	at Texas	NA	W 3-0
Dec. 2	EPWORTH	NA	T 3-3

1911 (8-0)

Oct. 7	KINGFISHER COLLEGE	NA	W 104-0
Oct. 14	OKLAHOMA CHRISTIAN	NA	W 62-0
Oct. 20	at Oklahoma State	NA	W 22-0
Oct. 27	WASHBURN	NA	W 37-0
Nov. 4	at Missouri	NA	W 14-6
Nov. 11	at Kansas	NA	W 3-0
Nov. 22	NW OKLAHOMA	NA	W 34-6
Nov. 30	at Texas	NA	W 6-3

1912 (5-4)

Oct. 5	at Kingfisher College	NA	W 40-0
Oct. 11	CENTRAL OKLAHOMA	NA	W 87-0
Oct. 19	vs. Texas (at Dallas)	NA	W 21-6
Oct. 26	MISSOURI	NA	L 0-14
Nov. 2	at Kansas	NA	W 6-5
Nov. 9	Texas A&M at Houston	NA	L 6-28
Nov. 16	OKLAHOMA STATE	NA	W 16-0
Nov. 23	at Nebraska	NA	L 9-13
Nov. 28	COLORADO	NA	L 12-14

1913 (6-2)

Sept. 27	KINGFISHER COLLEGE	NA	W 74-0
Oct. 4	at Central Oklahoma	NA	W 83-0
Oct. 11	NW OKLAHOMA	NA	W 101-0
Oct. 18	at Missouri	NA	L 17-20
Oct. 31	KANSAS	NA	W 21-7
Nov. 10	Texas at Houston	NA	L 6-14
Nov. 21	at Oklahoma State	NA	W 7-0
Nov. 27	COLORADO*	NA	W 14-3

1914 (9-1-1)

Sept. 26	CENTRAL OKLAHOMA	NA	W 67-0
Oct. 3	at Kingfisher College	NA	W 67-0
Oct. 9	EAST CENTRAL	NA	W 96-6
Oct. 17	MISSOURI	NA	W 13-0
Oct. 24	vs. Texas (at Dallas)	NA	L 7-32
Oct. 31	at Kansas	NA	T 16-16
Nov. 6	OKLAHOMA STATE	NA	W 28-6
Nov. 13	at Kansas State	NA	W 52-10
Nov. 20	at Arkansas	NA	W 35-7
Nov. 26	HASKELL	NA	W 33-12
Nov. 30	at Tulsa	NA	W 26-7

1915 (10-0, 3-0 SWC CHAMPIONS)

Sept. 25	KINGFISHER COLLEGE	NA	W 67-0
Oct. 2	at SW Oklahoma	NA	W 55-0
Oct. 9	NW OKLAHOMA	NA	W 102-0
Oct. 16	at Missouri	NA	W 24-0
Oct. 23	vs. Texas (at Dallas)	NA	W 14-13
Oct. 30	KANSAS	NA	W 23-14
Nov. 6	at Tulsa	NA	W 14-13
Nov. 13	ARKANSAS	NA	W 24-0
Nov. 20	at Kansas State	NA	W 21-7
Nov. 25	Oklahoma State*	NA	W 26-7

1916 (6-5, 2-1 SWC)

Sept. 23	CENTRAL OKLAHOMA	NA	W 27-0
Sept. 30	at Oklahoma Baptist	NA	W 107-0
Oct. 7	SW OKLAHOMA	NA	W 140-0
Oct. 14	TULSA	NA	L 0-16
Oct. 21	vs. Texas (at Dallas)	NA	L 7-21
Oct. 28	MISSOURI	NA	L 14-23
Nov. 4	at Kansas	NA	L 13-21
Nov. 11	at Kingfisher College	NA	W 96-0
Nov. 18	KANSAS STATE	NA	L 13-14
Nov. 25	at Arkansas	NA	W 14-13
Nov. 30	Oklahoma State*	NA	W 41-7

ALL-TIME RESULTS

1917 (6-4-1, 1-1-1 SWC)

Sept. 22	at Central Oklahoma	NA	W 99-0
Sept. 29	KINGFISHER COLLEGE	NA	W 179-0
Oct. 6	Phillips*	NA	W 52-9
Oct. 13	at Illinois	NA	L 0-44
Oct. 20	vs. Texas (at Dallas)	NA	W 14-0
Nov. 3	at Missouri	NA	W 14-7
Nov. 10	KANSAS	NA	L 6-13
Nov. 17	ARKANSAS	NA	T 0-0
Nov. 24	TULSA	NA	W 80-0
Nov. 29	Oklahoma State*	NA	L 0-9
Dec. 15	at Camp Doniphan	NA	L 7-21

1918 (6-0, 2-0 SWC CHAMPIONS)

Oct. 26	CENTRAL OKLAHOMA	NA	W 44-0
Nov. 2	POST FIELD	NA	W 58-0
Nov. 9	at Kansas	NA	W 33-0
Nov. 16	at Arkansas	NA	W 103-0
Nov. 23	Phillips*	NA	W 13-7
Nov. 28	Oklahoma State*	NA	W 27-0

1919 (5-2-3, 2-1 SWC)

Sept. 27	at Central Oklahoma	NA	W 40-0
Oct. 4	KINGFISHER COLLEGE	NA	W 157-0
Oct. 11	TULSA	NA	L 0-27
Oct. 18	vs. Texas (at Dallas)	NA	W 12-7
Oct. 25	at Nebraska	NA	T 7-7
Nov. 1	MISSOURI	NA	T 6-6
Nov. 8	at Kansas	NA	T 0-0
Nov. 15	ARKANSAS	NA	L 6-7
Nov. 22	at Kansas State	NA	W 14-3
Nov. 27	Oklahoma State*	NA	W 33-6

1920 (6-0-1, 4-0-1 MVC CHAMPIONS)

Oct. 9	CENTRAL OKLAHOMA	NA	W 16-7
Oct. 23	WASHINGTON	NA	W 24-14
Oct. 30	at Missouri	NA	W 28-7
Nov. 6	KANSAS	NA	W 21-9
Nov. 13	at Oklahoma State	NA	W 36-0
Nov. 20	at Kansas State	NA	T 7-7
Nov. 25	DRAKE	NA	W 44-7

1921 (5-3, 2-3 MVC)

Oct. 8	at Central Oklahoma	NA	W 21-0
Oct. 15	OKLAHOMA STATE	NA	W 6-0
Oct. 22	WASHINGTON	NA	W 28-13
Oct. 29	at Nebraska	NA	L 0-44
Nov. 5	KANSAS	NA	W 24-7
Nov. 12	at Missouri	NA	L 14-24
Nov. 19	at Kansas State	NA	L 7-14
Nov. 24	RICE	NA	W 27-0

1922 (2-3-3, 1-2-2 MVC)

Oct. 14	CENTRAL OKLAHOMA	NA	W 21-0
Oct. 21	KANSAS STATE	NA	T 7-7
Oct. 28	NEBRASKA	NA	L 7-39
Nov. 4	at Kansas	NA	L 3-19
Nov. 11	MISSOURI	NA	W 18-14
Nov. 18	TEXAS	NA	L 7-32
Nov. 25	at Oklahoma State	NA	T 3-3
Dec. 2	at Washington	NA	T 0-0

1923 (3-5, 2-4 MVC)

Oct. 13	at Nebraska	NA	L 0-24
Oct. 20	WASHINGTON-ST.LOUIS	NA	W 62-7
Oct. 27	OKLAHOMA STATE	NA	W 12-0
Nov. 3	KANSAS	NA	L 3-7
Nov. 10	at Missouri	NA	W 13-0
Nov. 17	at Texas	NA	L 14-26
Nov. 24	at Kansas State	NA	L 20-21
Nov. 29	DRAKE	NA	L 20-26

1924 (2-5-1, 2-3-1 MVC)

Oct. 4	CENTRAL OKLAHOMA	NA	L 0-2
Oct. 11	NEBRASKA	NA	W 14-7
Oct. 25	at Drake	NA	L 0-28
Nov. 1	at Oklahoma State	NA	L 0-6
Nov. 8	MISSOURI	NA	L 0-10
Nov. 15	at Kansas	NA	L 0-20
Nov. 22	at Washington	NA	W 7-0
Nov. 27	KANSAS STATE	NA	T 7-7

1925 (4-3-1, 3-3-1 MVC)

Oct. 3	at Kansas State	NA	L 0-16
Oct. 17	DRAKE	NA	W 7-0
Oct. 24	at SMU	NA	W 9-0
Oct. 31	at Nebraska	NA	L 0-12
Nov. 7	KANSAS	NA	T 0-0
Nov. 14	at Missouri	NA	L 14-16
Nov. 21	WASHINGTON	NA	W 28-0
Nov. 26	OKLAHOMA STATE	NA	W 35-0

1926 (5-2-1, 3-2-1 MVC)

Oct. 9	ARKANSAS	NA	W 13-6
Oct. 16	at Drake	NA	W 11-0
Oct. 23	KANSAS STATE	NA	L 12-15
Oct. 30	at Washington	NA	W 21-0
Nov. 6	MISSOURI	NA	W 10-7
Nov. 13	at Kansas	NA	L 9-10
Nov. 20	ST. LOUIS	NA	W 47-0
Nov. 25	at Oklahoma State	NA	T 14-14

ADRIAN LINDSEY ERA (1927-31)

Career Record: 19-19-6 (.500)

1927 (3-3-2, 2-3 MVC)

Oct. 8	at Chicago	NA	W 13-7
Oct. 15	CREIGHTON	NA	T 13-13
Oct. 22	at Kansas State	NA	L 14-20
Oct. 29	at Central Oklahoma	NA	T 14-14
Nov. 5	WASHINGTON	NA	W 23-7
Nov. 12	KANSAS	NA	W 26-7
Nov. 19	OKLAHOMA STATE	NA	L 7-13
Nov. 24	at Missouri	NA	L 7-20

1928 (5-3, 3-2 BIG 6)

Oct. 6	at Indiana	NA	L 7-10
Oct. 13	CREIGHTON	NA	W 7-0
Oct. 27	KANSAS STATE	NA	W 33-21
Nov. 3	at Iowa State	NA	L 0-13
Nov. 10	NEBRASKA	NA	L 6-44
Nov. 17	at Kansas	NA	W 7-0
Nov. 24	at Oklahoma State	NA	W 46-0
Nov. 29	MISSOURI	NA	W 14-0

1929 (3-3-2, 2-2-1 BIG 6)

Oct. 12	at Creighton	NA	W 26-0
Oct. 19	vs. Texas (at Dallas)	NA	L 0-21
Oct. 26	KANSAS STATE	NA	W 14-13
Nov. 2	IOWA STATE	NA	W 21-7
Nov. 9	KANSAS	NA	L 0-7
Nov. 16	at Nebraska	NA	T 13-13
Nov. 23	OKLAHOMA STATE	NA	T 7-7
Nov. 28	at Missouri	NA	L 0-13

1930 (4-3-1, 3-1-1 BIG 6)

Oct. 4	NEW MEXICO	NA	W 47-0
Oct. 11	NEBRASKA	NA	W 20-7
Oct. 18	vs. Texas (at Dallas)	NA	L 7-17
Oct. 25	KANSAS STATE	NA	W 7-0
Nov. 1	at Iowa State	NA	W 19-13
Nov. 15	at Kansas	NA	L 0-13
Nov. 22	at Oklahoma State	NA	L 0-7
Nov. 27	MISSOURI	NA	T 0-0

1931 (4-7-1, 1-4 BIG 6)

Oct. 3	RICE	NA	W 19-6
Oct. 10	at Nebraska	NA	L 0-13
Oct. 17	vs. Texas (at Dallas)	NA	L 0-3
Oct. 24	at Kansas State	NA	L 0-14
Oct. 31	IOWA STATE	NA	L 12-13
Nov. 7	KANSAS	NA	W 10-0
Nov. 14	at Missouri	NA	L 0-7
Nov. 26	OKLAHOMA STATE	NA	T 0-0
Dec. 5	at Oklahoma City	NA	L 0-6
Dec. 12	at Tulsa	NA	W 20-7
Dec. 19	at Honolulu	NA	L 20-39
Dec. 26	at Hawaii	NA	W 7-0

LEWIE HARDAGE ERA (1932-34)

Career Record: 11-12-4 (.482)

1932 (4-4-1, 3-2 BIG 6)

Oct. 1	TULSA	NA	W 7-0
Oct. 8	at Kansas	NA	W 21-6
Oct. 15	vs. Texas (at Dallas)	NA	L 10-17
Oct. 22	KANSAS STATE	NA	W 20-13
Oct. 29	at Oklahoma State	NA	L 0-7
Nov. 5	MISSOURI	NA	L 6-14
Nov. 12	at Iowa State	NA	W 19-12
Nov. 19	NEBRASKA	NA	L 0-5
Nov. 24	at George Washington	NA	T 7-7

1933 (4-4-1, 3-2 BIG 6)

Sept. 30	VANDERBILT	NA	T 0-0
Oct. 7	at Tulsa	NA	L 6-20
Oct. 14	vs. Texas (at Dallas)	NA	W 9-0
Oct. 21	IOWA STATE	NA	W 19-7
Oct. 28	at Nebraska	NA	L 7-16
Nov. 4	KANSAS	NA	W 20-0
Nov. 11	at Missouri	NA	W 21-0
Nov. 18	at Kansas State	NA	L 0-14
Nov. 23	OKLAHOMA STATE	NA	L 0-13

1934 (3-4-2, 2-2-1 BIG 6)

Oct. 6	CENTENARY	NA	W 7-0
Oct. 13	vs. Texas (at Dallas)	NA	L 0-19
Oct. 20	NEBRASKA	NA	L 0-6
Oct. 27	at Kansas	NA	T 7-7
Nov. 3	MISSOURI	NA	W 31-0
Nov. 10	IOWA STATE	NA	W 12-0
Nov. 17	KANSAS STATE	NA	L 7-8
Nov. 22	at Oklahoma State	NA	T 0-0
Dec. 1	at George Washington	NA	L 0-3

LAWRENCE JONES ERA (1935-36)

Career Record: 9-6-3 (.583)

1935 (6-3, 3-2 BIG 6)

Sept. 28	COLORADO	NA	W 3-0
Oct. 5	NEW MEXICO	NA	W 25-0
Oct. 12	vs. Texas (at Dallas)	NA	L 7-12
Oct. 19	IOWA STATE	NA	W 16-0
Oct. 26	at Nebraska	NA	L 0-19
Nov. 2	KANSAS	NA	L 0-7
Nov. 9	at Missouri	NA	W 20-6
Nov. 16	at Kansas State	NA	W 3-0
Nov. 28	OKLAHOMA STATE	NA	W 25-0

1936 (3-3-3, 1-2-2 BIG 6)

Sept. 26	TULSA	NA	T 0-0
Oct. 3	at Colorado	NA	W 8-0
Oct. 10	vs. Texas (at Dallas)	NA	L 0-6
Oct. 17	at Kansas	NA	W 14-0
Oct. 24	NEBRASKA	NR-15	L 0-14
Oct. 31	at Iowa State	NR-NR	T 7-7
Nov. 7	KANSAS STATE	NR-NR	T 6-6
Nov. 14	MISSOURI	NR-NR	L 14-21
Nov. 26	at Oklahoma State	NR-NR	W 35-13

TOM STIDHAM (1937-40)

Career Record: 27-8-3 (.750)

1937 (5-2-2, 3-1-1 BIG 6)

Sept. 25	at Tulsa	NA	L 7-19
Oct. 2	RICE	NA	W 6-0
Oct. 9	vs. Texas (at Dallas)	NA	T 7-7
Oct. 16	at Nebraska	NA	T 0-0
Oct. 23	KANSAS	NR-NR	L 3-6
Oct. 30	at Kansas State	NR-NR	W 19-0
Nov. 6	IOWA STATE	NR-NR	W 33-7
Nov. 13	at Missouri	NR-NR	W 7-0
Nov. 25	OKLAHOMA STATE	NR-NR	W 16-0

ALL-TIME RESULTS

1938 (10-1, 5-0 BIG 6 CHAMPIONS)

Oct. 1	at Rice	NA	W	7-6
Oct. 8	vs. Texas (at Dallas)	NA	W	13-0
Oct. 15	at Kansas	NA	W	19-0
Oct. 22	NEBRASKA	14-NR	W	14-0
Oct. 29	TULSA	10-NR	W	28-6
Nov. 5	KANSAS STATE	11-NR	W	26-0
Nov. 12	MISSOURI	10-NR	W	21-0
Nov. 19	at Iowa State	7-NR	W	10-0
Nov. 24	at Oklahoma State	6-NR	W	19-0
Dec. 3	WASHINGTON STATE	5-NR	W	28-0
Jan. 2	Tennessee*	4-2	L	0-17

*First Bowl Game: Orange Bowl at Miami, Fla.

1939 (6-2-1, 3-2 BIG 6)

Sept. 30	SMU	NA	T	7-7
Oct. 7	at Northwestern	NA	W	23-0
Oct. 14	vs. Texas (at Dallas)	NA	W	24-12
Oct. 21	KANSAS	3-NR	W	27-7
Oct. 28	OKLAHOMA STATE	6-NR	W	41-0
Nov. 4	IOWA STATE	6-NR	W	38-6
Nov. 11	at Kansas State	6-NR	W	13-10
Nov. 18	at Missouri	5-12	L	6-7
Nov. 23	at Nebraska	14-NR	L	7-13

1940 (6-3, 4-1 BIG 6)

Oct. 5	OKLAHOMA STATE	NA	W	29-27
Oct. 12	vs. Texas (at Dallas)	NA	L	16-19
Oct. 19	KANSAS STATE	NR-NR	W	14-0
Oct. 26	at Iowa State	NR-NR	W	20-7
Nov. 2	NEBRASKA	NR-12	L	0-13
Nov. 9	at Kansas	NR-NR	W	13-0
Nov. 16	MISSOURI	NR-NR	W	7-0
Nov. 23	TEMPLE	NR-NR	W	9-6
Nov. 30	at Santa Clara	NR-15	L	13-33

DEWEY LUSTER ERA (1941-45)

Career Record: 27-18-3 (.594)

1941 (6-3, 3-2 BIG 6)

Sept. 27	OKLAHOMA STATE	NA	W	19-0
Oct. 11	vs. Texas (at Dallas)	NA	L	7-40
Oct. 18	at Kansas State	NR-NR	W	16-0
Oct. 25	SANTA CLARA	NR-8	W	16-6
Nov. 1	KANSAS	NR-NR	W	38-0
Nov. 8	IOWA STATE	NR-NR	W	55-0
Nov. 15	at Missouri	NR-NR	L	0-28
Nov. 22	MARQUETTE	NR-NR	W	61-14
Nov. 29	at Nebraska	NR-NR	L	6-7

1942 (3-5-2, 3-1-1 BIG 6)

Sept. 26	at Oklahoma State	NA	T	0-0
Oct. 3	at Tulsa	NA	L	0-23
Oct. 10	vs. Texas (at Dallas)	NA	L	0-7
Oct. 17	at Kansas	NR-NR	W	25-0
Oct. 24	NEBRASKA	NR-NR	L	0-7
Oct. 31	at Iowa State	NR-NR	W	14-7
Nov. 7	KANSAS STATE	NR-NR	W	76-0
Nov. 14	MISSOURI	NR-16	T	6-6
Nov. 21	at Temple	NR-NR	L	7-14
Dec. 5	WILLIAM & MARY	NR-19	L	7-14

1943 (7-2, 5-0 BIG 6 CHAMPIONS)

Sept. 25	NORMAN NAS	NA	W	22-6
Oct. 2	Oklahoma State*	NA	W	22-13
Oct. 9	vs. Texas (at Dallas)	NR-NR	L	7-13
Oct. 16	Tulsa*	NR-NR	L	6-20
Oct. 23	KANSAS STATE	NR-NR	W	37-0
Oct. 30	IOWA STATE	NR-NR	W	21-7
Nov. 6	KANSAS	NR-NR	W	26-13
Nov. 13	at Missouri	NR-NR	W	20-13
Nov. 27	at Nebraska	NR-NR	W	26-7

1944 (6-3-1, 4-0-1 BIG 6 CHAMPIONS)

Sept. 30	NORMAN NAS	NA	L	14-28
Oct. 7	Texas A&M*	NA	W	21-14
Oct. 14	vs. Texas (at Dallas)	NR-NR	L	0-20
Oct. 21	KANSAS STATE	NR-NR	W	68-0
Oct. 28	TCU*	NR-NR	W	34-19
Nov. 4	at Iowa State	NR-NR	W	12-7
Nov. 11	MISSOURI	NR-NR	T	21-21
Nov. 18	at Kansas	NR-NR	W	20-0
Nov. 25	Oklahoma State*	NR-NR	L	6-28
Dec. 2	Nebraska*	NR-NR	W	31-12

1945 (5-5, 4-1 BIG 6)

Sept. 22	at Hondo, Texas, AAF	NA	W	21-6
Sept. 29	at Nebraska	NA	W	20-0
Oct. 6	TEXAS A&M	NA	L	14-19
Oct. 13	vs. Texas (at Dallas)	NR-10	L	7-12
Oct. 20	KANSAS	NR-NR	W	39-7
Oct. 27	at Kansas State	NR-NR	W	41-13
Nov. 3	TCU	14-NR	L	7-13
Nov. 10	IOWA STATE	NR-NR	W	14-7
Nov. 17	at Missouri	14-NR	L	6-14
Nov. 24	OKLAHOMA STATE	NR-6	L	0-47

JIM TATUM ERA (1946)

Career Record: 8-3-0 (.727)

1946 (8-3, 4-1 BIG 6 CHAMPIONS)

Sept. 28	Army	NA	L	7-21
Oct. 5	TEXAS A&M	NA	W	10-7
Oct. 12	vs. Texas (at Dallas)	NR-1	L	13-20
Oct. 19	KANSAS STATE	13-NR	W	28-7
Oct. 26	at Iowa State	14-NR	W	63-0
Nov. 2	at TCU	14-NR	W	14-12
Nov. 9	at Kansas	16-NR	L	13-16
Nov. 16	MISSOURI	NR-NR	W	27-6
Nov. 23	NEBRASKA	18-NR	W	27-6
Nov. 30	at Oklahoma State	17-NR	W	73-12
Jan. 1	vs. North Carolina State*	14-18	W	34-13

*Gator Bowl at Jacksonville, Fla.

BUD WILKINSON ERA (1947-63)

Career Record: 145-29-4 (.826)

1947 (7-2-1, 4-0-1 BIG 6 CHAMPIONS)

Sept. 27	at Detroit	NA	W	24-20
Oct. 4	TEXAS A&M	NA	W	26-14
Oct. 11	vs. Texas (at Dallas)	15-3	L	14-34
Oct. 18	KANSAS	NR-NR	T	13-13
Oct. 25	TCU	NR-NR	L	7-20
Nov. 1	IOWA STATE	NR-NR	W	27-9
Nov. 8	at Kansas State	NR-NR	W	27-13
Nov. 15	at Missouri	NR-17	W	21-12
Nov. 22	at Nebraska	NR-NR	W	14-13
Nov. 29	OKLAHOMA STATE	20-NR	W	21-13

1948 (10-1, 5-0 BIG 7 CHAMPIONS)

Sept. 25	at Santa Clara	NA	L	17-20
Oct. 2	TEXAS A&M	NA	W	42-14
Oct. 9	vs. Texas (at Dallas)	NR-16	W	20-14
Oct. 16	KANSAS STATE	20-NR	W	42-0
Oct. 23	at TCU	18-NR	W	21-18
Oct. 30	at Iowa State	16-NR	W	33-6
Nov. 6	MISSOURI	15-9	W	41-7
Nov. 13	NEBRASKA	9-NR	W	41-14
Nov. 20	at Kansas	8-NR	W	60-7
Nov. 27	at Oklahoma State	6-NR	W	19-15
Jan. 1	vs. North Carolina*	5-3	W	14-6

*Sugar Bowl at New Orleans, La.

1949 (11-0, 5-0 BIG 7 CHAMPIONS)

Sept. 23	at Boston College	NA	W	46-0
Oct. 1	TEXAS A&M	NA	W	33-13
Oct. 8	vs. Texas (at Dallas)	3-12	W	20-14
Oct. 15	KANSAS	3-NR	W	48-26
Oct. 22	at Nebraska	4-NR	W	48-0
Oct. 29	IOWA STATE	3-NR	W	34-7
Nov. 5	at Kansas State	3-NR	W	39-0
Nov. 12	at Missouri	3-NR	W	27-7
Nov. 19	SANTA CLARA	2-19	W	28-21
Nov. 26	OKLAHOMA STATE	3-NR	W	41-0
Jan. 2	vs. LSU*	2-9	W	35-0

*Sugar Bowl at New Orleans, La.

1950 (10-1, 6-0 NATIONAL CHAMPIONS)

Sept. 30	BOSTON COLLEGE	6-NR	W	28-0
Oct. 7	TEXAS A&M	5-NR	W	34-28
Oct. 14	vs. Texas (at Dallas)	3-4	W	14-13
Oct. 21	KANSAS STATE	2-NR	W	58-0
Oct. 28	at Iowa State	3-NR	W	20-7
Nov. 4	at Colorado	3-NR	W	27-18
Nov. 11	at Kansas	3-19	W	33-13
Nov. 18	MISSOURI	2-NR	W	41-7
Nov. 25	NEBRASKA	1-16	W	49-35
Dec. 2	at Oklahoma State	1-NR	W	41-14
Jan. 1	vs. Kentucky*	1-7	L	13-7

*Sugar Bowl at New Orleans, La.

1951 (8-2, 6-0 BIG 7 CHAMPIONS)

Sept. 29	WILLIAM & MARY	4-NR	W	49-7
Oct. 6	at Texas A&M	4-10	L	7-14
Oct. 13	vs. Texas (at Dallas)	11-6	L	7-9
Oct. 20	KANSAS	19-NR	W	33-21
Oct. 27	COLORADO	NR-NR	W	55-14
Nov. 3	at Kansas State	17-NR	W	33-0
Nov. 10	at Missouri	14-NR	W	34-20
Nov. 17	IOWA STATE	12-NR	W	35-6
Nov. 24	at Nebraska	12-NR	W	27-0
Dec. 1	OKLAHOMA STATE	10-NR	W	41-6

1952 (8-1-1, 5-0-1 BIG 7 CHAMPIONS)

Sept. 27	at Colorado	4-NR	T	21-21
Oct. 4	PITTSBURGH	20-NR	W	49-20
Oct. 11	vs. Texas (at Dallas)	12-NR	W	49-20
Oct. 18	at Kansas	6-8	W	42-20
Oct. 25	KANSAS STATE	3-NR	W	49-6
Nov. 1	at Iowa State	3-NR	W	41-0
Nov. 8	at Notre Dame	4-10	L	21-27
Nov. 15	MISSOURI	8-NR	W	47-7
Nov. 22	NEBRASKA	5-NR	W	34-13
Nov. 29	at Oklahoma State	4-NR	W	54-7

1953 (9-1-1, 6-0 BIG 7 CHAMPIONS)

Sept. 26	NOTRE DAME	6-1	L	21-28
Oct. 3	at Pittsburgh	8-NR	T	7-7
Oct. 10	vs. Texas (at Dallas)	16-15	W	19-14
Oct. 17	KANSAS	12-NR	W	45-0
Oct. 24	COLORADO	9-NR	W	27-20
Oct. 31	KANSAS STATE	9-NR	W	34-0
Nov. 7	at Missouri	8-NR	W	14-7
Nov. 14	IOWA STATE	6-NR	W	47-0
Nov. 21	at Nebraska	4-NR	W	30-7
Nov. 28	OKLAHOMA STATE	4-NR	W	42-7
Jan. 1	vs. Maryland*	4-1	W	7-0

*Orange Bowl at Miami, Fla.

1954 (10-0, 6-0 BIG 7 CHAMPIONS)

Sept. 18	at California	2-12	W	27-13
Sept. 25	TCU	1-20	W	21-16
Oct. 9	vs. Texas (at Dallas)	1-15	W	14-7
Oct. 16	at Kansas	1-NR	W	65-0
Oct. 23	KANSAS STATE	1-NR	W	21-0
Oct. 30	at Colorado	2-NR	W	13-6
Nov. 6	at Iowa State	3-NR	W	40-0
Nov. 13	MISSOURI	3-NR	W	34-13
Nov. 20	NEBRASKA	3-NR	W	55-7
Nov. 27	at Oklahoma State	3-NR	W	14-0

1955 (11-0, 6-0 NATIONAL CHAMPIONS)

Sept. 24	at North Carolina	3-NR	W	13-6
Oct. 1	PITTSBURGH	5-12	W	26-14
Oct. 8	vs. Texas (at Dallas)	3-NR	W	20-0
Oct. 15	KANSAS	3-NR	W	44-6
Oct. 22	COLORADO	3-14	W	56-21
Oct. 29	at Kansas State	2-NR	W	40-7
Nov. 5	at Missouri	2-NR	W	20-0
Nov. 12	IOWA STATE	1-NR	W	52-0
Nov. 19	at Nebraska	1-NR	W	41-0
Nov. 26	OKLAHOMA STATE	1-NR	W	53-0
Jan. 2	vs. Maryland*	1-3	W	20-6

*Orange Bowl at Miami, Fla.

ALL-TIME RESULTS

1956 (10-0, 6-0 NATIONAL CHAMPIONS)

Sept. 29	NORTH CAROLINA	1-NR	W 36-0
Oct. 6	KANSAS STATE	1-NR	W 66-0
Oct. 13	vs. Texas (at Dallas)	1-NR	W 45-0
Oct. 20	at Kansas	1-NR	W 34-12
Oct. 27	at Notre Dame	2-NR	W 40-0
Nov. 3	at Colorado	1-NR	W 27-19
Nov. 10	at Iowa State	1-NR	W 44-0
Nov. 17	MISSOURI	2-NR	W 67-14
Nov. 24	NEBRASKA	1-NR	W 54-6
Dec. 1	at Oklahoma State	1-NR	W 53-0

1957 (10-1, 6-0 BIG 7 CHAMPIONS)

Sept. 21	at Pittsburgh	1-8	W 26-0
Oct. 5	IOWA STATE	1-NR	W 40-14
Oct. 12	vs. Texas (at Dallas)	1-NR	W 21-7
Oct. 19	KANSAS	2-NR	W 47-0
Oct. 26	COLORADO	1-NR	W 14-13
Nov. 2	at Kansas State	2-NR	W 13-0
Nov. 9	at Missouri	2-19	W 39-14
Nov. 16	NOTRE DAME	2-NR	L 0-7
Nov. 23	at Nebraska	6-NR	W 32-7
Nov. 30	OKLAHOMA STATE	5-NR	W 53-6
Jan. 1	vs. Duke*	4-16	W 48-21

*Orange Bowl at Miami, Fla.

1958 (10-1, 7-0 BIG 7 CHAMPIONS)

Sept. 27	WEST VIRGINIA	2-13	W 47-14
Oct. 4	OREGON	1-NR	W 6-0
Oct. 11	vs. Texas (at Dallas)	2-16	L 14-15
Oct. 18	at Kansas	11-NR	W 43-0
Oct. 25	KANSAS STATE	9-NR	W 40-6
Nov. 1	at Colorado	7-9	W 23-7
Nov. 8	at Iowa State	6-NR	W 20-0
Nov. 15	MISSOURI	6-NR	W 39-0
Nov. 22	NEBRASKA	4-NR	W 40-7
Nov. 29	at Oklahoma State	3-NR	W 7-0
Jan. 1	vs. Syracuse*	5-9	W 21-6

*Orange Bowl at Miami, Fla.

1959 (7-3, 6-1 BIG 7 CHAMPIONS)

Sept. 26	at Northwestern	2-10	L 13-45
Oct. 3	COLORADO	NR-NR	W 42-12
Oct. 10	vs. Texas (at Dallas)	13-4	L 12-19
Oct. 17	at Missouri	NR-NR	W 23-0
Oct. 24	KANSAS	18-NR	W 7-6
Oct. 31	at Nebraska	19-NR	L 21-25
Nov. 7	at Kansas State	NR-NR	W 36-0
Nov. 14	ARMY	NR-NR	W 28-20
Nov. 21	IOWA STATE	NR-NR	W 35-12
Nov. 28	OKLAHOMA STATE	17-NR	W 17-7

1960 (3-6-1, 2-4-1 BIG 8)

Sept. 24	NORTHWESTERN	NR-14	L 3-19
Oct. 1	PITTSBURGH	NR-NR	W 15-14
Oct. 8	vs. Texas (at Dallas)	NR-15	L 0-24
Oct. 15	at Kansas	NR-9	T 13-13
Oct. 22	KANSAS STATE	NR-NR	W 49-7
Oct. 29	at Colorado	NR-NR	L 0-7
Nov. 5	at Iowa State	NR-NR	L 6-10
Nov. 12	MISSOURI	NR-2	L 19-41
Nov. 19	NEBRASKA	NR-NR	L 14-17
Nov. 26	at Oklahoma State	NR-NR	W 17-6

1961 (5-5, 4-3 BIG 8)

Sept. 30	at Notre Dame	NR-NR	L 6-19
Oct. 7	IOWA STATE	NR-NR	L 15-21
Oct. 14	vs. Texas (at Dallas)	NR-4	L 7-28
Oct. 21	KANSAS	NR-NR	L 0-10
Oct. 28	COLORADO	NR-10	L 14-22
Nov. 4	at Kansas State	NR-NR	W 17-6
Nov. 11	at Missouri	NR-10	W 7-0
Nov. 18	Army at Yankee Stadium	NR-NR	W 14-8
Nov. 25	at Nebraska	NR-NR	W 21-14
Dec. 2	OKLAHOMA STATE	NR-NR	W 21-13

1962 (8-3, 7-0 BIG 8 CHAMPIONS)

Sept. 22	SYRACUSE	NR-NR	W 7-3
Sept. 29	NOTRE DAME	NR-NR	L 7-13
Oct. 13	vs. Texas (at Dallas)	NR-2	L 6-9
Oct. 20	at Kansas	NR-NR	W 13-7
Oct. 27	KANSAS STATE	NR-NR	W 47-0
Nov. 3	at Colorado	NR-NR	W 62-0
Nov. 10	at Iowa State	NR-NR	W 41-0
Nov. 17	MISSOURI	NR-6	W 13-0
Nov. 24	NEBRASKA	10-NR	W 34-6
Dec. 1	at Oklahoma State	8-NR	W 37-6
Jan. 1	vs. Alabama*	8-5	L 0-17

*Orange Bowl at Miami, Fla.

1963 (8-2, 6-1 BIG 8)

Sept. 21	CLEMSON	4-NR	W 31-14
Sept. 28	at USC	3-1	W 17-12
Oct. 12	vs. Texas (at Dallas)	1-2	L 7-28
Oct. 19	KANSAS	6-NR	W 21-18
Oct. 26	at Kansas State	7-NR	W 34-9
Nov. 2	COLORADO	6-NR	W 35-0
Nov. 9	IOWA STATE	6-NR	W 24-14
Nov. 16	at Missouri	5-NR	W 13-3
Nov. 23	at Nebraska	6-10	L 20-29
Nov. 30	OKLAHOMA STATE	10-NR	W 34-10

GOMER JONES ERA (1964-65)

Career Record: 9-11-1 (.452)

1964 (6-4-1, 5-1-1 BIG 8)

Sept. 19	at Maryland	2-NR	W 13-3
Sept. 26	USC	2-NR	L 14-40
Oct. 10	vs. Texas (at Dallas)	NR-1	L 7-28
Oct. 17	at Kansas	NR-NR	L 14-15
Oct. 24	KANSAS STATE	NR-NR	W 44-0
Oct. 31	at Colorado	NR-NR	W 14-11
Nov. 7	IOWA STATE	NR-NR	W 30-0
Nov. 14	MISSOURI	NR-NR	T 14-14
Nov. 21	NEBRASKA	NR-4	W 17-7
Nov. 28	at Oklahoma State	NR-NR	W 21-16
Jan. 2	vs. Florida State*	NR-NR	L 19-36

*Gator Bowl at Jacksonville, Fla.

1965 (3-7, 3-4 BIG 8)

Sept. 25	at Pittsburgh	NR-NR	L 9-13
Oct. 2	NAVY	NR-NR	L 0-10
Oct. 9	vs. Texas (at Dallas)	NR-1	L 0-19
Oct. 16	KANSAS	NR-NR	W 21-7
Oct. 23	at Kansas State	NR-NR	W 27-0
Oct. 30	COLORADO	NR-NR	L 0-13
Nov. 6	IOWA STATE	NR-NR	W 24-20
Nov. 13	at Missouri	NR-9	L 0-30
Nov. 25	at Nebraska	NR-3	L 9-21
Dec. 4	OKLAHOMA STATE	NR-NR	L 16-17

JIM MACKENZIE ERA (1966)

Career Record: 6-4-0 (.600)

1966 (6-4, 4-3 BIG 8)

Sept. 17	OREGON	NR-NR	W 17-0
Sept. 24	at Iowa State	NR-NR	W 33-11
Oct. 8	vs. Texas (at Dallas)	NR-NR	W 18-9
Oct. 15	at Kansas	NR-NR	W 35-0
Oct. 22	NOTRE DAME	10-1	L 0-38
Oct. 29	at Colorado	NR-NR	L 21-24
Nov. 5	KANSAS STATE	NR-NR	W 37-6
Nov. 12	MISSOURI	NR-NR	L 7-10
Nov. 24	NEBRASKA	NR-4	W 10-9
Dec. 3	at Oklahoma State	NR-NR	L 14-15

CHUCK FAIRBANKS ERA (1967-72)

Career Record: 52-15-1 (.772)

1967 (10-1, 7-0 BIG 8 CHAMPIONS)

Sept. 23	WASHINGTON STATE	NR-NR	W 21-0
Sept. 30	MARYLAND	NR-NR	W 35-0
Oct. 14	vs. Texas (at Dallas)	NR-NR	L 7-9
Oct. 21	at Kansas State	NR-NR	W 46-7
Oct. 28	at Missouri	NR-NR	W 7-0
Nov. 4	COLORADO	NR-9	W 23-0
Nov. 11	at Iowa State	8-NR	W 52-14
Nov. 18	KANSAS	7-NR	W 14-10
Nov. 23	at Nebraska	5-NR	W 21-14
Dec. 2	OKLAHOMA STATE	3-NR	W 38-14
Jan. 1	vs. Tennessee*	3-2	W 26-24

*Orange Bowl at Miami, Fla.

1968 (7-4, 6-1 BIG 8 CHAMPIONS)

Sept. 21	at Notre Dame	5-3	L 21-45
Sept. 28	N.C. STATE	NR-NR	W 28-14
Oct. 12	vs. Texas (at Dallas)	NR-NR	L 20-26
Oct. 19	IOWA STATE	NR-NR	W 42-7
Oct. 26	at Colorado	NR-NR	L 27-41
Nov. 2	KANSAS STATE	NR-NR	W 35-20
Nov. 9	at Kansas	NR-3	W 27-23
Nov. 16	MISSOURI	NR-6	W 28-14
Nov. 23	NEBRASKA	14-NR	W 47-0
Nov. 30	at Oklahoma State	11-NR	W 41-7
Dec. 31	vs. SMU*	10-20	L 27-28

*Bluebonnet Bowl at Houston, Texas

1969 (6-4, 4-3 BIG 8)

Sept. 20	at Wisconsin	6-NR	W 48-21
Sept. 27	PITTSBURGH	6-NR	W 37-8
Oct. 11	vs. Texas (at Dallas)	8-2	L 17-27
Oct. 18	COLORADO	12-NR	W 42-30
Oct. 25	at Kansas State	11-18	L 21-59
Nov. 1	IOWA STATE	NR-NR	W 37-14
Nov. 8	at Missouri	20-9	L 10-44
Nov. 15	KANSAS	NR-NR	W 31-15
Nov. 22	NEBRASKA	NR-16	L 14-44
Nov. 29	at Oklahoma State	NR-NR	W 28-27

1970 (7-4-1, 5-2 BIG 8)

Sept. 12	at SMU	20-NR	W 28-11
Sept. 19	WISCONSIN	18-NR	W 21-7
Sept. 26	OREGON STATE	14-NR	L 14-23
Oct. 10	vs. Texas (at Dallas)	NR-2	L 9-41
Oct. 17	at Colorado	NR-13	W 23-15
Oct. 24	KANSAS STATE	NR-NR	L 14-19
Oct. 31	at Iowa State	NR-NR	W 29-28
Nov. 7	MISSOURI	NR-NR	W 28-13
Nov. 14	at Kansas	NR-NR	W 28-24
Nov. 21	at Nebraska	NR-3	L 21-28
Nov. 28	OKLAHOMA STATE	NR-NR	W 66-6
Dec. 31	vs. Alabama*	20-NR	T 24-24

*Bluebonnet Bowl at Houston, Texas

1971 (11-1, 6-1 BIG 8)

Sept. 18	SMU	10-NR	W 30-0
Sept. 25	at Pittsburgh	11-NR	W 55-29
Oct. 2	USC	8-17	W 33-20
Oct. 9	vs. Texas (at Dallas)	8-3	W 48-27
Oct. 16	COLORADO	2-6	W 45-17
Oct. 23	at Kansas State	2-NR	W 75-28
Oct. 30	IOWA STATE	2-NR	W 43-12
Nov. 6	at Missouri	2-NR	W 20-3
Nov. 13	KANSAS	2-NR	W 56-10
Nov. 25	NEBRASKA	2-1	L 31-35
Dec. 4	at Oklahoma State	3-NR	W 58-14
Jan. 1	vs. Auburn*	3-5	W 40-22

*Sugar Bowl at New Orleans, La.

ALL-TIME RESULTS

1972 (11-1, 6-1 BIG 8 CHAMPIONS)

Sept. 16	UTAH STATE	4-NR	W	49-0
Sept. 23	OREGON	2-NR	W	68-3
Sept. 30	CLEMSON	2-NR	W	52-3
Oct. 14	vs. Texas (at Dallas)	2-10	W	27-0
Oct. 21	at Colorado	2-9	L	14-20
Oct. 28	KANSAS STATE	8-NR	W	52-0
Nov. 4	at Iowa State	7-14	W	20-6
Nov. 11	MISSOURI	7-14	W	17-6
Nov. 18	at Kansas	4-NR	W	31-7
Nov. 23	at Nebraska	4-5	W	17-14
Dec. 2	OKLAHOMA STATE	3-20	W	38-15
Dec. 31	vs. Penn State*	2-5	W	14-0

*Sugar Bowl at New Orleans, La.

BARRY SWITZER ERA (1973-88)

Career Record: 157-29-4 (.837)

1973 (10-0-1, 7-0 BIG 8 CHAMPIONS)

Sept. 15	at Baylor	11-NR	W	42-14
Sept. 29	at USC	8-1	T	7-7
Oct. 6	MIAMI (FL)	6-17	W	24-20
Oct. 13	vs. Texas (at Dallas)	6-13	W	52-13
Oct. 20	COLORADO	3-16	W	34-7
Oct. 27	at Kansas State	3-NR	W	56-14
Nov. 3	IOWA STATE	3-NR	W	34-17
Nov. 10	at Missouri	3-10	W	31-3
Nov. 17	KANSAS	3-18	W	48-20
Nov. 23	NEBRASKA	3-10	W	27-0
Dec. 1	at Oklahoma State	2-NR	W	45-18

1974 (11-0, 7-0 NATIONAL CHAMPIONS)

Sept. 14	BAYLOR	1-NR	W	28-11
Sept. 28	UTAH STATE	3-NR	W	72-3
Oct. 5	WAKE FOREST	2-NR	W	63-0
Oct. 12	vs. Texas (at Dallas)	2-17	W	16-13
Oct. 19	at Colorado	2-NR	W	49-14
Oct. 26	KANSAS STATE	2-NR	W	63-0
Nov. 2	at Iowa State	2-NR	W	28-10
Nov. 9	MISSOURI	2-NR	W	37-0
Nov. 16	at Kansas	1-NR	W	45-14
Nov. 23	at Nebraska	1-6	W	28-14
Nov. 30	OKLAHOMA STATE	1-NR	W	44-13

1975 (11-1, 6-1 NATIONAL CHAMPIONS)

Sept. 13	OREGON	1-NR	W	62-7
Sept. 20	PITTSBURGH	1-15	W	46-10
Sept. 26	at Miami (FL)	1-NR	W	20-17
Oct. 4	COLORADO	1-19	W	21-20
Oct. 11	vs. Texas (at Dallas)	2-5	W	24-17
Oct. 18	at Kansas State	2-NR	W	25-3
Oct. 25	IOWA STATE	2-NR	W	39-7
Nov. 1	at Oklahoma State	2-19	W	27-7
Nov. 8	KANSAS	2-NR	L	3-23
Nov. 15	at Missouri	6-18	W	28-27
Nov. 22	NEBRASKA	7-2	W	35-10
Jan. 1	vs. Michigan*	3-5	W	14-6

*Orange Bowl at Miami, Fla.

1976 (9-2-1, 5-2 BIG 8 CHAMPIONS)

Sept. 11	at Vanderbilt	5-NR	W	24-3
Sept. 18	CALIFORNIA	4-NR	W	28-17
Sept. 25	FLORIDA STATE	4-NR	W	24-9
Oct. 2	at Iowa State	3-NR	W	24-10
Oct. 9	vs. Texas (at Dallas)	3-16	T	6-6
Oct. 16	at Kansas	6-15	W	28-10
Oct. 23	OKLAHOMA STATE	5-NR	L	24-31
Oct. 30	at Colorado	13-19	L	31-42
Nov. 6	KANSAS STATE	17-NR	W	49-20
Nov. 13	MISSOURI	14-11	W	27-20
Nov. 26	at Nebraska	8-10	W	20-17
Dec. 25	vs. Wyoming*	8-NR	W	41-7

*Fiesta Bowl at Tempe, Ariz.

1977 (10-2, 7-0 BIG 8 CHAMPIONS)

Sept. 10	VANDERBILT	1-NR	W	25-23
Sept. 17	UTAH	5-NR	W	62-24
Sept. 24	at Ohio State	3-4	W	29-28
Oct. 1	KANSAS	1-NR	W	24-9
Oct. 8	vs. Texas (at Dallas)	2-5	L	6-13
Oct. 15	at Missouri	7-NR	W	21-17
Oct. 22	IOWA STATE	6-16	W	35-16
Oct. 29	at Kansas State	4-NR	W	42-7
Nov. 5	at Oklahoma State	3-NR	W	61-28
Nov. 12	COLORADO	3-NR	W	52-14
Nov. 25	NEBRASKA	3-11	W	38-7
Jan. 2	vs. Arkansas*	2-6	L	6-31

*Orange Bowl at Miami, Fla.

1978 (11-1, 6-1 BIG 8 CHAMPIONS)

Sept. 9	at Stanford	4-NR	W	35-29
Sept. 16	WEST VIRGINIA	3-NR	W	52-10
Sept. 23	RICE	3-NR	W	66-7
Sept. 30	MISSOURI	1-14	W	45-23
Oct. 7	vs. Texas (at Dallas)	1-6	W	31-10
Oct. 14	at Kansas	1-NR	W	17-16
Oct. 21	at Iowa State	1-NR	W	34-6
Oct. 28	KANSAS STATE	1-NR	W	56-19
Nov. 4	at Colorado	1-NR	W	28-7
Nov. 11	at Nebraska	1-4	L	14-17
Nov. 18	OKLAHOMA STATE	4-NR	W	62-7
Jan. 1	vs. Nebraska*	4-6	W	31-24

*Orange Bowl at Miami, Fla.

1979 (11-1, 7-0 BIG 8 CHAMPIONS)

Sept. 15	IOWA	3-NR	W	21-6
Sept. 22	TULSA	3-NR	W	49-13
Sept. 29	at Rice	3-NR	W	63-21
Oct. 6	COLORADO	3-NR	W	49-24
Oct. 13	vs. Texas (at Dallas)	3-4	L	7-16
Oct. 20	at Kansas State	8-NR	W	38-6
Oct. 27	IOWA STATE	7-NR	W	38-9
Nov. 3	at Oklahoma State	7-NR	W	38-7
Nov. 10	KANSAS	6-NR	W	38-0
Nov. 17	at Missouri	7-NR	W	24-22
Nov. 24	NEBRASKA	8-3	W	17-14
Jan. 1	vs. Florida State*	5-4	W	24-7

*Orange Bowl at Miami, Fla.

1980 (10-2, 7-0 BIG 8 CHAMPIONS)

Sept. 13	KENTUCKY	4-NR	W	29-7
Sept. 27	STANFORD	4-NR	L	14-31
Oct. 4	at Colorado	12-NR	W	82-42
Oct. 11	vs. Texas (at Dallas)	12-3	L	13-20
Oct. 18	KANSAS STATE	17-NR	W	35-21
Oct. 25	at Iowa State	17-NR	W	42-7
Nov. 1	NORTH CAROLINA	16-6	W	41-7
Nov. 8	at Kansas	11-NR	W	21-19
Nov. 15	MISSOURI	10-NR	W	17-7
Nov. 22	at Nebraska	9-4	W	21-17
Nov. 29	OKLAHOMA STATE	6-NR	W	63-14
Jan. 1	vs. Florida State*	4-2	W	18-17

*Orange Bowl at Miami, Fla.

1981 (7-4-1, 4-2-1 BIG 8)

Sept. 12	WYOMING	3-NR	W	37-20
Sept. 26	at USC	2-1	L	24-28
Oct. 3	IOWA STATE	5-20	T	7-7
Oct. 10	vs. Texas (at Dallas)	10-3	L	14-34
Oct. 17	KANSAS	NR-NR	W	45-7
Oct. 24	OREGON STATE	NR-NR	W	42-3
Oct. 31	COLORADO	19-NR	W	49-0
Nov. 7	at Kansas State	17-NR	W	28-21
Nov. 14	at Missouri	15-NR	L	14-19
Nov. 21	NEBRASKA	NR-5	L	14-37
Nov. 28	at Oklahoma State	NR-NR	W	27-3
Dec. 26	vs. Houston*	NR-NR	W	40-14

*Sun Bowl at El Paso, Texas

1982 (8-4, 6-1 BIG 8)

Sept. 11	WEST VIRGINIA	9-NR	L	27-41
Sept. 18	at Kentucky	NR-NR	W	29-8
Sept. 25	USC	NR-18	L	0-12
Oct. 2	at Iowa State	NR-NR	W	13-3
Oct. 9	vs. Texas (at Dallas)	NR-13	W	28-22
Oct. 16	at Kansas	NR-NR	W	38-14
Oct. 23	OKLAHOMA STATE	20-NR	W	27-9
Oct. 30	at Colorado	17-NR	W	45-10
Nov. 6	KANSAS STATE	14-NR	W	24-10
Nov. 13	MISSOURI	15-NR	W	41-14
Nov. 26	at Nebraska	11-3	L	24-28
Jan. 1	vs. Arizona State*	12-11	L	21-32

*Fiesta Bowl at Tempe, Ariz.

1983 (8-4, 5-2 BIG 8)

Sept. 10	at Stanford	2-NR	W	27-14
Sept. 17	OHIO STATE	2-6	L	14-24
Sept. 24	TULSA	8-NR	W	28-18
Oct. 1	at Kansas State	9-NR	W	29-10
Oct. 8	vs. Texas (at Dallas)	8-2	L	16-28
Oct. 15	at Oklahoma State	15-NR	W	21-20
Oct. 22	IOWA STATE	16-NR	W	49-11
Oct. 29	KANSAS	14-NR	W	45-14
Nov. 5	at Missouri	11-NR	L	0-10
Nov. 12	COLORADO	NR-NR	W	41-28
Nov. 26	NEBRASKA	NR-1	L	21-28
Dec. 3	at Hawaii	NR-NR	W	21-17

1984 (9-2-1, 6-1 BIG 8 CHAMPIONS)

Sept. 8	STANFORD	16-NR	W	19-7
Sept. 15	at Pittsburgh	15-17	W	42-10
Sept. 22	BAYLOR	11-NR	W	34-15
Sept. 29	KANSAS STATE	7-NR	W	24-6
Oct. 13	vs. Texas (at Dallas)	3-1	T	15-15
Oct. 20	at Iowa State	2-NR	W	12-10
Oct. 27	at Kansas	2-NR	L	11-28
Nov. 3	MISSOURI	10-NR	W	49-7
Nov. 10	at Colorado	9-NR	W	42-17
Nov. 17	at Nebraska	6-1	W	17-7
Nov. 24	OKLAHOMA STATE	2-3	W	24-14
Jan. 1	vs. Washington*	2-4	L	17-28

*Orange Bowl at Miami, Fla.

1985 (11-1, 7-0 NATIONAL CHAMPIONS)

Sept. 28	at Minnesota	2-NR	W	13-7
Oct. 5	at Kanss State	2-NR	W	41-6
Oct. 12	Texas a Dallas	2-17	W	14-7
Oct. 19	MIAMI, FLA	3-NR	L	14-27
Oct. 26	IOWA STATE	10-NR	W	59-14
Nov. 2	KANSAS	9-NR	W	48-6
Nov. 9	at Missouri	7-NR	W	51-6
Nov. 16	COLORADO	7-NR	W	31-0
Nov. 23	NEBRASKA	5-2	W	27-7
Nov. 30	at Oklahoma State	3-17	W	13-0
Dec. 7	SMU	4-NR	W	35-13
Jan. 1	vs. Penn State*	3-1	W	25-10

*Orange Bowl at Miami, Fla.

1986 (11-1, 7-0 BIG 8 CHAMPIONS)

Sept. 6	UCLA	1-4	W	38-3
Sept. 20	MINNESOTA	1-NR	W	63-0
Sept. 27	at Miami (FL)	1-2	L	16-28
Oct. 4	KANSAS STATE	6-NR	W	56-10
Oct. 11	vs. Texas (at Dallas)	6-NR	W	47-12
Oct. 18	OKLAHOMA STATE	5-NR	W	19-0
Oct. 25	at Iowa State	5-NR	W	38-0
Nov. 1	at Kansas	4-NR	W	64-3
Nov. 8	MISSOURI	4-NR	W	77-0
Nov. 15	at Colorado	4-NR	W	28-0
Nov. 22	at Nebraska	3-5	W	20-17
Jan. 1	vs. Arkansas*	3-9	W	42-8

*Orange Bowl at Miami, Fla.

ALL-TIME RESULTS

1987 (11-1, 7-0 BIG 8 CHAMPIONS)

Sept. 5	NORTH TEXAS	1-NR	W	69-14
Sept. 12	NORTH CAROLINA	1-NR	W	28-0
Sept. 26	at Tulsa	1-NR	W	65-0
Oct. 3	at Iowa State	1-NR	W	56-3
Oct. 10	vs. Texas (at Dallas)	1-NR	W	44-9
Oct. 17	at Kansas State	1-NR	W	59-10
Oct. 24	COLORADO	1-NR	W	24-6
Oct. 31	at Kansas	1-NR	W	71-10
Nov. 7	OKLAHOMA STATE	1-12	W	29-10
Nov. 14	MISSOURI	1-NR	W	17-13
Nov. 21	at Nebraska	2-1	W	17-7
Jan. 1	vs. Miami (FL)*	1-2	L	14-20

*Orange Bowl at Miami, Fla.

1988 (9-3, 6-1 BIG 8)

Sept. 10	at North Carolina	4-NR	W	28-0
Sept. 17	ARIZONA	6-NR	W	28-10
Sept. 24	at USC	3-5	L	7-23
Oct. 1	IOWA STATE	10-NR	W	35-7
Oct. 8	vs. Texas (at Dallas)	10-NR	W	28-13
Oct. 15	KANSAS STATE	9-NR	W	70-24
Oct. 22	at Colorado	8-NR	W	17-14
Oct. 29	KANSAS	8-NR	W	63-14
Nov. 5	at Oklahoma State	8-12	W	31-28
Nov. 12	at Missouri	8-NR	W	16-7
Nov. 19	NEBRASKA	9-7	L	3-7
Jan. 2	vs. Clemson*	10-13	L	6-13

*Citrus Bowl at Orlando, Fla.

GARY GIBBS ERA (1989-94)

Career Record: 44-23-2 (.652)

1989 (7-4, 5-2 BIG 8)

Sept. 2	NEW MEXICO STATE	15-NR	W	73-3
Sept. 9	BAYLOR	8-NR	W	33-7
Sept. 16	at Arizona	4-NR	L	3-6
Sept. 30	at Kansas	16-NR	W	45-6
Oct. 7	OKLAHOMA STATE	16-NR	W	37-15
Oct. 14	vs. Texas (at Dallas)	15-NR	L	24-28
Oct. 21	at Iowa State	25-NR	W	43-40
Oct. 28	COLORADO	NR-3	L	3-20
Nov. 4	MISSOURI	NR-NR	W	52-14
Nov. 11	KANSAS STATE	NR-NR	W	42-19
Nov. 18	at Nebraska	NR-6	L	25-42

1990 (8-3, 5-2 BIG 8)

Sept. 8	at UCLA	23-19	W	34-14
Sept. 15	PITTSBURGH	14-13	W	52-10
Sept. 22	TULSA	11-NR	W	52-10
Sept. 29	KANSAS	9-NR	W	31-17
Oct. 6	at Oklahoma State	7-NR	W	31-17
Oct. 13	vs. Texas (at Dallas)	4-NR	L	13-14
Oct. 20	IOWA STATE	16-NR	L	31-33
Oct. 27	at Colorado	22-10	L	23-32
Nov. 3	at Missouri	NR-NR	W	55-10
Nov. 10	KANSAS STATE	NR-NR	W	34-7
Nov. 23	NEBRASKA	NR-10	W	45-10

1991 (9-3, 5-2 BIG 8)

Sept. 14	NORTH TEXAS	9-NR	W	40-2
Sept. 21	UTAH STATE	7-NR	W	55-21
Sept. 28	VIRGINIA TECH	6-NR	W	27-17
Oct. 5	at Iowa State	5-NR	W	29-8
Oct. 12	vs. Texas (at Dallas)	6-NR	L	7-10
Oct. 19	COLORADO	12-22	L	17-34
Oct. 26	KANSAS	21-NR	W	41-3
Nov. 2	KANSAS STATE	20-NR	W	28-7
Nov. 9	at Missouri	20-NR	W	56-16
Nov. 16	OKLAHOMA STATE	18-NR	W	21-6
Nov. 29	at Nebraska	19-11	L	14-19
Dec. 29	vs. Virginia*	20-19	W	48-14

*Gator Bowl at Jacksonville, Fla.

1992 (5-4-2, 3-2-2 BIG 8)

Sept. 3	at Texas Tech	15-NR	W	34-9
Sept. 12	ARKANSAS STATE	13-NR	W	61-0
Sept. 19	USC	13-NR	L	10-20
Oct. 3	IOWA STATE	19-NR	W	17-3
Oct. 10	vs. Texas (at Dallas)	16-NR	L	24-34
Oct. 17	at Colorado	NR-7	T	24-24
Oct. 24	at Kansas	NR-22	L	10-27
Oct. 31	KANSAS STATE	NR-NR	W	16-14
Nov. 7	MISSOURI	NR-NR	W	51-17
Nov. 14	at Oklahoma State	NR-NR	T	15-15
Nov. 27	NEBRASKA	NR-12	L	9-33

1993 (9-3, 4-3 BIG 8)

Sept. 4	at TCU	21-NR	W	35-3
Sept. 11	TEXAS A&M	17-5	W	44-14
Sept. 25	TULSA	10-NR	W	41-20
Oct. 2	at Iowa State	10-NR	W	24-7
Oct. 9	vs. Texas (at Dallas)	10-NR	W	38-17
Oct. 16	COLORADO	9-20	L	10-27
Oct. 23	KANSAS	17-NR	W	38-23
Oct. 30	at Kansas State	14-25	L	7-21
Nov. 6	at Missouri	20-NR	W	42-23
Nov. 13	OKLAHOMA STATE	17-NR	W	31-0
Nov. 26	at Nebraska	16-2	L	7-21
Dec. 24	vs. Texas Tech*	19-NR	W	41-10

*John Hancock Bowl at El Paso, Texas

1994 (6-6, 4-3 BIG 8)

Sept. 3	at Syracuse	16-NR	W	30-29
Sept. 10	at Texas A&M	16-15	L	14-36
Sept. 17	TEXAS TECH	21-NR	W	17-11
Oct. 1	IOWA STATE	21-NR	W	34-6
Oct. 8	at vs. Texas (at Dallas)	16-15	L	10-17
Oct. 15	at Colorado	22-4	L	7-45
Oct. 22	at Kansas	NR-NR	W	20-17
Oct. 29	KANSAS STATE	NR-23	L	20-37
Nov. 5	MISSOURI	NR-NR	W	30-13
Nov. 12	at Oklahoma State	NR-NR	W	33-14
Nov. 25	NEBRASKA	NR-1	L	3-13
Dec. 29	vs. BYU*	NR-22	L	6-31

*Copper Bowl at Tucson, Arizona

HOWARD SCHNELLENBERGER ERA (1995)

Career Record: 5-5-1 (.500)

1995 (5-5-1, 2-5 BIG 8)

Sept. 9	SAN DIEGO STATE	14-NR	W	38-22
Sept. 16	SMU	14-NR	W	24-10
Sept. 23	NORTH TEXAS	10-NR	W	51-10
Sept. 30	COLORADO	10-4	L	17-38
Oct. 7	at Iowa State	14-NR	W	39-26
Oct. 14	vs. Texas (at Dallas)	13-18	T	24-24
Oct. 21	KANSAS	15-7	L	17-38
Oct. 28	at Missouri	23-NR	W	13-9
Nov. 4	at Kansas State	25-9	L	10-49
Nov. 11	OKLAHOMA STATE	NR-NR	L	0-12
Nov. 24	at Nebraska	NR-1	L	0-37

JOHN BLAKE ERA (1996-98)

Career Record: 12-22-0 (.353)

1996 (3-8, 3-5 BIG 12)

Sept. 7	TCU	NR-NR	L	7-20
Sept. 21	at San Diego State	NR-NR	L	31-51
Sept. 28	TULSA	NR-NR	L	24-31
Oct. 5	KANSAS	NR-NR	L	24-52
Oct. 12	vs. Texas (at Dallas)	NR-25	W	30-27 (OT)
Oct. 19	at Baylor	NR-NR	W	28-24
Oct. 26	at Kansas State	NR-16	L	35-42
Nov. 2	NEBRASKA	NR-5	L	21-73
Nov. 9	at Oklahoma State	NR-NR	W	27-17
Nov. 16	at Texas A&M	NR-NR	L	16-33
Nov. 23	TEXAS TECH	NR-NR	L	12-22

1997 (4-8, 2-6 BIG 12)

Aug. 23	Northwestern	NR-NR	L	0-24
Sept. 6	SYRACUSE	NR-NR	W	36-34
Sept. 20	at California	NR-NR	L	36-40
Sept. 27	LOUISVILLE	NR-NR	W	35-14
Oct. 4	at Kansas	NR-NR	L	17-20
Oct. 11	vs. Texas (at Dallas)	NR-NR	L	24-27
Oct. 18	BAYLOR	NR-NR	W	24-23
Oct. 25	KANSAS STATE	NR-14	L	7-26
Nov. 1	at Nebraska	NR-1	L	7-69
Nov. 8	OKLAHOMA STATE	NR-25	L	7-30
Nov. 15	TEXAS A&M	NR-18	L	7-51
Nov. 22	at Texas Tech	NR-NR	W	32-21

1998 (5-6, 3-5 BIG 12)

Sept. 5	NORTH TEXAS	NR-NR	W	37-9
Sept. 12	at TCU	NR-NR	W	10-9
Sept. 19	CALIFORNIA	NR-NR	L	12-13
Oct. 3	COLORADO	NR-15	L	25-27
Oct. 10	vs. Texas (at Dallas)	NR-NR	L	3-34
Oct. 17	at Missouri	NR-20	L	6-20
Oct. 24	at Oklahoma State	NR-NR	L	26-41
Oct. 31	IOWA STATE	NR-NR	W	17-14
Nov. 7	at Texas A&M	NR-7	L	0-29
Nov. 14	at Baylor	NR-NR	W	28-16
Nov. 21	TEXAS TECH	NR-NR	W	20-17

BOB STOOPS ERA (1999-present)

Career Record: 179-45 (.799)

1999 (7-5, 5-3 BIG 12)

Sept. 11	INDIANA STATE	NR-NR	W	49-0
Sept. 18	BAYLOR	NR-NR	W	41-10
Sept. 25	at Louisville	NR-NR	W	42-21
Oct. 2	at Notre Dame	23-NR	L	30-34
Oct. 9	vs. Texas (at Dallas)	NR-23	L	28-38
Oct. 23	TEXAS A&M	NR-13	W	51-6
Oct. 30	at Colorado	24-NR	L	24-38
Nov. 6	MISSOURI	NR-NR	W	37-0
Nov. 13	at Iowa State	NR-NR	W	31-10
Nov. 20	at Texas Tech	NR-NR	L	28-38
Nov. 27	OKLAHOMA STATE	NR-NR	W	44-7
Dec. 31	vs. Mississippi*	NR-NR	L	25-27

*Independence Bowl at Shreveport, La.

2000 (13-0, 8-0 NATIONAL CHAMPIONS)

Sept. 2	UTEP	19-NR	W	55-14
Sept. 9	ARKANSAS STATE	20-NR	W	45-7
Sept. 23	RICE	17-NR	W	42-14
Sept. 30	KANSAS	14-NR	W	34-16
Oct. 7	vs. Texas (at Dallas)	10-11	W	63-14
Oct. 14	at Kansas State	8-2	W	41-31
Oct. 28	NEBRASKA	3-1	W	31-14
Nov. 4	at Baylor	1-NR	W	56-7
Nov. 11	at Texas A&M	1-23	W	35-31
Nov. 18	TEXAS TECH	1-NR	W	27-13
Nov. 25	at Oklahoma State	1-NR	W	12-7
Dec. 2	Kansas State^	1-8	W	27-24
Jan. 3	vs. Florida State*	1-3	W	13-2

^Big 12 Championship Game at Kansas City, Mo.
*Orange Bowl at Miami, Fla.

2001 (11-2, 6-2 BIG 12)

Aug. 25	NORTH CAROLIINA	3-NR	W	41-27
Sept. 1	at Air Force	3-NR	W	44-3
Sept. 8	NORTH TEXAS	3-NR	W	37-10
Sept. 29	KANSAS STATE	3-11	W	38-37
Oct. 6	vs. Texas (at Dallas)	3-5	W	14-3
Oct. 13	at Kansas	3-NR	W	38-10
Oct. 20	BAYLOR	2-NR	W	33-17
Oct. 27	at Nebraska	2-3	L	10-20
Nov. 3	TULSA	3-NR	W	58-0
Nov. 10	TEXAS A&M	3-NR	W	31-10
Nov. 17	at Texas Tech	3-NR	W	30-13
Nov. 24	OKLAHOMA STATE	4-NR	L	13-16
Jan. 1	vs. Arkansas*	10-NR	W	10-3

*Cotton Bowl at Dallas, Texas

ALL-TIME RESULTS

2002 (12-2, 6-2 BIG 12 CHAMPIONS)

Aug. 30	at Tulsa	1-NR	W	37-0
Sept. 7	ALABAMA	2-NR	W	37-27
Sept. 14	UTEP	2-NR	W	68-0
Sept. 28	SOUTH FLORIDA	2-NR	W	31-14
Oct. 5	at Missouri	2-NR	W	31-24
Oct. 12	vs. Texas (at Dallas)	2-3	W	35-24
Oct. 19	IOWA STATE	2-9	W	49-3
Nov. 2	COLORADO	2-13	W	27-11
Nov. 9	at Texas A&M	1-NR	L	26-30
Nov. 16	at Baylor	4-NR	W	49-9
Nov. 23	TEXAS TECH	4-24	W	60-15
Nov. 30	at Oklahoma State	3-NR	L	28-38
Dec. 7	Colorado^	8-12	W	29-7
Jan. 1	vs. Washington State*	8-7	W	34-14

^Big 12 Championship Game at Houston, Texas
*Rose Bowl at Pasadena, Calif.

2003 (12-2, 8-0 BIG 12)

Aug. 30	NORTH TEXAS	1-NR	W	37-3
Sept. 6	at Alabama	1-NR	W	20-13
Sept. 13	FRESNO STATE	1-NR	W	52-28
Sept. 20	UCLA	1-NR	W	59-24
Oct. 4	at Iowa State	1-NR	W	53-7
Oct. 11	vs. Texas (at Dallas)	1-11	W	65-13
Oct. 18	MISSOURI	1-24	W	34-13
Oct. 25	at Colorado	1-NR	W	34-20
Nov. 1	OKLAHOMA STATE	1-14	W	52-9
Nov. 8	TEXAS A&M	1-NR	W	77-0
Nov. 15	BAYLOR	1-NR	W	41-3
Nov. 22	at Texas Tech	1-NR	W	56-25
Dec. 6	Kansas State^	1-13	L	7-35
Jan. 4	vs. LSU*	3-2	L	14-21

^ Big 12 Championship Game at Kansas City, Mo.
* Sugar Bowl at New Orleans, La.

2004 (12-1, 8-0 BIG 12 CHAMPIONS)

Sept. 4	BOWLING GREEN	2-NR	W	40-24
Sept. 11	HOUSTON	2-NR	W	63-13
Sept. 18	OREGON	2-NR	W	31-7
Oct. 2	TEXAS TECH	2-NR	W	28-13
Oct. 9	vs. Texas (at Dallas)	2-5	W	12-0
Oct. 16	at Kansas State	2-NR	W	31-21
Oct. 23	KANSAS	2-NR	W	41-10
Oct. 30	at Oklahoma State	2-20	W	38-35
Nov. 6	at Texas A&M	2-22	W	42-35
Nov. 13	NEBRASKA	2-NR	W	30-3
Nov. 20	at Baylor	2-NR	W	35-0
Dec. 4	Colorado^	2-NR	W	42-3
Jan. 4	vs. USC*	2-1	L	19-55

^ Big 12 Championship Game at Kansas City, Mo.
* Orange Bowl at Miami, Fla.

2005 (8-4, 6-2 BIG 12)

Sept. 3	TCU	7-NR	L	10-17
Sept. 10	TULSA	18-NR	W	31-15
Sept. 17	at UCLA	21-NR	L	24-41
Oct. 1	KANSAS STATE	NR-NR	W	43-21
Oct. 8	vs. Texas (at Dallas)	NR-2	L	12-45
Oct. 15	Kansas at Kansas City	NR-NR	W	19-3
Oct. 22	BAYLOR	NR-NR	W	37-30 (2OT)
Oct. 29	at Nebraska	NR-NR	W	31-24
Nov. 12	TEXAS A&M	NR-NR	W	36-30
Nov. 19	at Texas Tech	NR-21	L	21-23
Nov. 26	OKLAHOMA STATE	NR-NR	W	42-14
Dec. 29	vs. Oregon*	NR-6	W	17-14

* Holiday Bowl at San Diego, Calif.

2006 (11-3, 7-1 BIG 12 CHAMPIONS)

Sept. 2	UAB	10-NR	W	24-17
Sept. 9	WASHINGTON	10-NR	W	37-20
Sept. 16	at Oregon	15-18	L	33-34
Sept. 23	MIDDLE TENNESSEE	17-NR	W	59-0
Oct. 7	vs. Texas (at Dallas)	14-7	L	10-28
Oct. 14	IOWA STATE	23-NR	W	34-9
Oct. 21	COLORADO	20-NR	W	24-3
Oct. 28	at Missouri	19-23	W	26-10
Nov. 4	at Texas A&M	18-21	W	17-16
Nov. 11	TEXAS TECH	NR-NR	W	34-24
Nov. 18	at Baylor	16-NR	W	36-10
Nov. 25	at Oklahoma State	13-NR	W	27-21
Dec. 2	Nebraska*	8-19	W	21-7
Jan. 1	vs. Boise State^~	9-8	L	42-43 (OT)

* Big 12 Championship Game at Kansas City, Mo.
^ Fiesta Bowl at Glendale, Ariz.

2007 (11-3, 6-2 BIG 12 CHAMPIONS)

Sept. 1	NORTH TEXAS	7-NR	W	79-10
Sept. 8	MIAMI	7-NR	W	51-13
Sept. 15	UTAH STATE	4-NR	W	54-3
Sept. 20	at Tulsa	4-NR	W	62-21
Sept. 29	at Colorado	3-NR	L	24-27
Oct. 6	vs. Texas (at Dallas)	10-19	W	28-21
Oct. 13	MISSOURI	5-11	W	43-31
Oct. 20	at Iowa State	4-NR	W	17-7
Nov. 3	TEXAS A&M	5-NR	W	42-14
Nov. 10	BAYLOR	4-NR	W	52-21
Nov. 17	at Texas Tech	3-NR	L	27-34
Nov. 24	OKLAHOMA STATE	9-NR	W	49-17
Dec. 1	Missouri*	9-1	W	38-17
Jan. 2	vs. West Virginia^	4-9	L	28-48

* Big 12 Championship Game at San Antonio, Texas
^ Fiesta Bowl at Glendale, Ariz.

2008 (12-2, 7-1 BIG 12 CHAMPIONS)

Aug. 30.	CHATTANOOGA	4-NR	W	57-2
Sept. 6	CINCINNATI	4-NR	W	52-26
Sept. 13	at Washington	3-NR	W	55-14
Sept. 27	TCU	2-24	W	35-10
Oct. 4	at Baylor	1-NR	W	49-17
Oct. 11	vs. Texas (at Dallas)	1-5	L	35-45
Oct. 18	KANSAS	4-16	W	45-31
Oct. 25	at Kansas State	4-NR	W	58-35
Nov. 1	NEBRASKA	4-NR	W	62-28
Nov. 8	at Texas A&M	4-NR	W	66-28
Nov. 22	TEXAS TECH	5-2	W	65-21
Nov. 29	at Oklahoma State	3-12	W	61-41
Dec. 6	Missouri*	4-19	W	62-21
Jan. 9	vs. Florida^	1-2	L	14-24

* Big 12 Championship Game at Kansas City, Mo.
^ BCS Championship at Fort Lauderdale, Fla.

2009 (8-5, 5-3 BIG 12)

Sept. 5	BYU at Arlington, Texas	3-20	L	13-14
Sept. 12	IDAHO STATE	13-NR	W	64-0
Sept. 19	TULSA	12-NR	W	45-0
Oct. 3	at Miami	8-17	L	20-21
Oct. 10	BAYLOR	19-NR	W	33-7
Oct. 17	vs. Texas (at Dallas)	20-3	L	13-16
Oct. 24	at Kansas	NR-25	W	35-13
Oct. 31	KANSAS STATE	22-NR	W	42-30
Nov. 7	at Nebraska	20-NR	L	3-10
Nov. 14	TEXAS A&M	NR-NR	W	65-10
Nov. 21	at Texas Tech	NR-NR	L	13-41
Nov. 28	OKLAHOMA STATE	NR-11	W	27-0
Dec. 31	vs. Stanford*	NR-19	W	31-27

* Brut Sun Bowl at El Paso, Texas

2010 (12-2, 6-2 BIG 12 CHAMPIONS)

Sept. 4	UTAH STATE	7-NR	W	31-24
Sept. 11	FLORIDA STATE	10-14	W	47-17
Sept. 18	AIR FORCE	7-NR	W	27-24
Oct. 25	at Cincinnati	8-NR	W	31-29
Oct. 2	vs. Texas (at Dallas)	8-21	W	28-20
Oct. 16	IOWA STATE	6-NR	W	52-0
Oct. 23	at Missouri	3-18	L	27-36
Oct. 30	COLORADO	11-NR	W	43-10
Nov. 6	at Texas A&M	11-NR	L	19-33
Nov. 13	TEXAS TECH	16-NR	W	45-7
Nov. 20	at Baylor	16-NR	W	53-24
Nov. 27	at Oklahoma State	14-10	W	47-41
Dec. 4	Nebraska*	9-13	W	23-20
Jan. 1	vs. Connecticut	9-25	W	48-20

* Big 12 Championship Game at Arlington, Texas
^ Tostitos Fiesta Bowl at Glendale, Ariz.

2011 (10-3, 6-3 BIG 12)

Sept. 3	TULSA	1-NR	W	47-14
Sept. 17	at Florida State	1-5	W	23-13
Sept. 24	MISSOURI	1-NR	W	38-28
Oct. 1	BALL STATE	2-NR	W	62-6
Oct. 8	vs. Texas (at Dallas)	3-11	W	55-17
Oct. 15	at Kansas	1-NR	W	47-17
Oct. 22	TEXAS TECH	3-NR	L	38-41
Oct. 29	at Kansas State	9-8	W	58-17
Nov. 5	TEXAS A&M	7-NR	W	41-25
Nov. 19	at Baylor	5-22	L	38-45
Nov. 26	IOWA STATE	12-NR	W	26-6
Dec. 3	at Oklahoma State	10-3	L	10-44
Dec. 31	vs. Iowa*	14-NR	W	31-14

* Insight Bowl at Tempe, Ariz.

2012 (10-3, 8-1 BIG 12 CHAMPIONS)

Sept. 1	at UTEP	4-NR	W	24-7
Sept. 8	FLORIDA A&M	5-NR	W	69-13
Sept. 22	KANSAS STATE	5-12	L	19-24
Oct. 6	at Texas Tech	17-NR	W	41-20
Oct. 13	vs. Texas (at Dallas)	13-15	W	63-21
Oct. 20	KANSAS	9-NR	W	52-7
Oct. 27	NOTRE DAME	8-5	L	13-30
Nov. 3	at Iowa State	14-NR	W	35-20
Nov. 10	BAYLOR	14-NR	W	42-34
Nov. 17	at West Virginia	13-NR	W	50-49
Nov. 24	OKLAHOMA STATE	14-22	W	51-48 (OT)
Dec. 1	at TCU	12-NR	W	24-17
Jan. 4	vs. Texas A&M*	12-10	L	13-41

* AT&T Cotton Bowl at Arlington, Texas

2013 (11-2, 7-2 BIG 12)

Aug. 31	ULM	16-NR	W	34-0
Sept. 7	WEST VIRGINIA	16-NR	W	16-7
Sept. 14	TULSA	16-NR	W	51-20
Sept. 28	at Notre Dame	14-21	W	35-21
Oct. 5	TCU	11-NR	W	20-17
Oct. 12	vs. Texas (at Dallas)	12-NR	L	20-36
Oct. 19	at Kansas	18-NR	W	34-19
Oct. 26	TEXAS TECH	17-10	W	38-30
Nov. 7	at Baylor	12-5	L	12-41
Nov. 16	IOWA STATE	22-NR	W	48-10
Nov. 23	at Kansas State	22-NR	W	41-31
Dec. 7	at Oklahoma State	18-6	W	33-24
Jan. 2	vs. Alabama*	11-3	W	45-31

* Allstate Sugar Bowl at New Orleans, La.

2014 (8-5, 5-4 BIG 12)

Aug. 30	LOUISIANA TECH	4-NR	W	48-16
Sept. 6	at Tulsa	4-NR	W	52-7
Sept. 13	TENNESSEE	4-NR	W	34-10
Sept. 20	at West Virginia	4-NR	W	45-33
Oct. 4	at TCU	4-25	L	33-37
Oct. 11	vs. Texas (at Dallas)	11-NR	W	31-26
Oct. 18	KANSAS STATE	11-14	L	30-31
Nov. 1	at Iowa State	19-NR	W	59-14
Nov. 8	BAYLOR	16-10	L	14-48
Nov. 15	at Texas Tech	NR-NR	W	42-30
Nov. 22	KANSAS	23-NR	W	44-7
Dec. 6	OKLAHOMA STATE	18-NR	L	35-38 (OT)
Dec. 29	vs. Clemson*	NR-18	L	6-40

* Russell Athletic Bowl at Orlando, Fla.

ALL-TIME RESULTS

2015	(11-1, 8-1 BIG 12 CHAMPIONS)			
Sept. 5	AKRON	19-NR	W	41-3
Sept. 12	at Tennessee	19-23	W	31-24 (2OT)
Sept. 19	TULSA	16-NR	W	52-38
Oct. 3	West Virginia	15-23	W	44-24
Oct. 10	vs. Texas (at Dallas)	10-NR	L	17-24
Oct. 17	at Kansas State	19-NR	W	55-0
Oct. 24	TEXAS TECH	17-NR	W	63-27
Oct. 31	at Kansas	14-NR	W	62-7
Nov. 7	IOWA STATE	14-NR	W	52-16
Nov. 14	at Baylor	12-4	W	44-34
Nov. 21	TCU	7-11	W	30-29
Nov. 28	at Oklahoma State	5-9	W	58-23

SERIES RECORDS

AIR FORCE (2-0)

Season	Date	Site	Rank	Result	Score	Attend.
2010	9/18	Norman	7-NR	W	27-24	84,332
2001	9/1	Colorado Springs, Colo.	3-NR	W	44-3	56,162

At Norman: 1-0, at Colorado Springs, 1-0

AKRON (1-0)

Season	Date	Site	Rank	Result	Score	Attend.
2015	9/5	Norman	19-NR	W	41-3	85,370

At Norman: 1-0

ALABAMA (3-1-1)

Season	Date	Site	Rank	Result	Score	Attend.
2013	1/2	New Orleans, LA (n)	11-3	W	45-31	70,473
2003	9/6	Tuscaloosa, AL (n)	1-NR	W	20-13	83,818
2002	9/7	Norman	2-NR	W	37-27	75,564
1970	12/31	Houston, TX (n)	20-NR	T	24-24	53,829
1962	1/1	Miami, FL	8-5	L	0-17	73,380

At Norman: 1-0, At Tuscaloosa: 1-0, At Neutral: 1-1-1

ARIZONA (1-1)

Season	Date	Site	Rank	Result	Score	Attend.
1989	9/16	Tucson, AZ (n)	6-NR	L	3-6	50,931
1988	9/17	Norman	4-NR	W	28-10	75,004

At Norman: 1-0, At Tucson: 0-1.

ARIZONA STATE (0-1)

Season	Date	Site	Rank	Result	Score	Attend.
1982	1/1	Tempe, AZ	12-11	L	21-32	70,553

At Tempe: 0-1

ARKANSAS (10-4-1)

Season	Date	Site	Rank	Result	Score	Attend.
2001	1/1	Dallas, TX	10-NR	W	10-3	72,955
1986	1/1	Miami, FL (n)	3-9	W	42-8	52,717
1977	1/1	Miami, FL (n)	2-6	L	6-31	60,987
1926	10/9	Norman	NA	W	13-6	NA
1919	11/15	Norman	NA	L	6-7	NA
1918	11/16	Fayetteville, AR	NA	W	103-0	NA
1917	11/17	Norman	NA	T	0-0	NA
1916	11/25	Fayetteville, AR	NA	W	14-13	NA
1915	11/13	Norman	NA	W	24-0	NA
1914	11/20	Fayetteville, AR	NA	W	35-7	NA
1909	10/20	Fayetteville, AR	NA	L	5-21	NA
1908	10/30	Norman	NA	W	27-5	NA
1903	11/25	Norman	NA	L	0-12	NA
1902	10/22	Fayetteville, AR	NA	W	28-0	NA
1899	10/24	Fayetteville, AR	NA	W	11-5	NA

At Norman: 3-2-1, At Fayetteville: 5-1, At Neutral: 2-1

ARKANSAS CITY, KAN. (2-1)

Season	Date	Site	Rank	Result	Score	Attend.
1900	11/20	Norman	NA	W	10-0	NA
1899	11/2	at Arkansas City, KS	NA	L	11-17	NA
1898	11/17	Oklahoma City	NA	W	5-0	NA

At Norman: 1-0, At Arkansas City: 0-1, At Oklahoma City: 1-0.

ARKANSAS STATE (2-0)

Season	Date	Site	Rank	Result	Score	Attend.
2000	9/9	Norman (n)	20-NR	W	45-7	74,730
1992	9/12	Norman	13-NR	W	61-0	66,761

At Norman: 2-0

ARMY (2-1)

Season	Date	Site	Rank	Result	Score	Attend.
1961	11/18	New York City, NY	NR-NR	W	14-8	37,200
1959	11/14	Norman	NR-NR	W	28-20	62,472
1946	9/28	New York City, NY	NA	L	7-21	25,500

At Norman: 1-0, At New York City: 1-1.

AUBURN (1-0)

Season	Date	Site	Rank	Result	Score	Attend.
1971	1/1	New Orleans, LA (n)	3-5	W	40-22	84,031

BALL STATE (1-0)

Season	Date	Site	Rank	Result	Score	Attend.
2011	10/1	Norman	2-NR	W	62-6	84,921

BAYLOR (22-3)

Season	Date	Site	Rank	Result	Score	Attend.
2015	11/14	Waco (n)	12-4	W	44-34	49,875
2014	11/8	Norman	16-10	L	14-48	85,048
2013	11/7	Waco (n)	12-5	L	12-41	50,537
2012	11/10	Norman	14-NR	W	42-34	84,945
2011	11/19	Waco (n)	5-22	L	38-45	40,281
2010	11/20	Waco (n)	16-NR	W	53-24	36,034
2009	10/10	Norman	19-NR	W	33-7	84,478
2008	10/4	Waco, TX	1-NR	W	49-17	37,145
2007	11/10	Norman	4-NR	W	52-21	84,450
2006	11/18	Waco, TX	16-NR	W	36-10	31,221
2005	10/22	Norman	NR-NR	W	37-30	83,456
2004	11/20	Waco, TX	2-NR	W	35-0	32,182
2003	11/15	Norman	1-NR	W	41-3	82,117
2002	11/16	Waco, TX	4-NR	W	49-9	28,275
2001	10/20	Norman	2-NR	W	33-17	75,499
2000	11/4	Waco, TX	1-NR	W	56-7	31,106
1999	9/18	Norman	NR-NR	W	41-10	74,309
1998	11/14	Waco, TX	NR-NR	W	28-16	27,930
1997	10/18	Norman	NR-NR	W	24-23	68,578
1996	10/19	Waco, TX (n)	NR-NR	W	28-24	35,712
1989	9/9	Norman	8-NR	W	33-7	74,600
1984	9/22	Norman	11-NR	W	34-15	75,018
1974	9/14	Norman	1-NR	W	28-11	62,375
1973	9/15	Waco, TX (n)	11-NR	W	42-14	41,573
1901	10/26	Waco	NA	W	17-0	NA

At Norman: 11-1, At Waco: 11-2.

BETHANY (1-2)

Season	Date	Site	Rank	Result	Score	Attend.
1905	11/24	Norman	NA	W	29-0	NA
1904	11/25	Norman	NA	L	9-36	NA
1903	12/3	Lindsborg, KS	NA	L	10-12	NA

At Norman: 1-1, At Lindsborg: 0-1.

BOISE STATE (0-1)

Season	Date	Site	Rank	Result	Score	Attend.
2006	1/1	Glendale, AZ	7-9	L	42-43	73,719

BOSTON COLLEGE (2-0)

Season	Date	Site	Rank	Result	Score	Attend.
1950	9/30	Norman	6-NR	W	28-0	36,049
1949	9/23	Chestnut Hill, MA (n)	NA	W	46-0	36,241

At Norman: 1-0, At Chestnut Hill: 1-0.

BOWLING GREEN (1-0)

Season	Date	Site	Rank	Result	Score	Attend.
2004	9/4	Norman	2-NR	W	40-24	84,319

BRIGHAM YOUNG (0-2)

Season	Date	Site	Rank	Result	Score	Attend.
2009	9/5	Arlington, TX (n)	3-20	L	13-14	75,437
1994	12/29	Tucson, AZ (n)	NR-22	L	6-31	45,122

CALIFORNIA (2-2)

Season	Date	Site	Rank	Result	Score	Attend.
1998	9/19	Norman (n)	NR-NR	L	12-13	74,235
1997	9/20	Berkeley, CA	NR-NR	L	36-40	48,260
1976	9/18	Norman	4-NR	W	28-17	72,026
1954	9/18	Berkeley, CA	2-12	W	27-13	58,000

At Norman: 1-1, At Berkeley: 1-1.

SERIES RECORDS

CAMP DONIPHAN (0-1)

Season	Date	Site	Rank	Result	Score	Attend.
1917	12/15	Camp Doniphan	NA	L	7-21	NA

CENTENARY (1-0)

Season	Date	Site	Rank	Result	Score	Attend.
1934	10/6	Norman	NA	W	7-0	NA

CENTRAL OKLAHOMA (17-1-1)

Season	Date	Site	Rank	Result	Score	Attend.
1927	10/29	Edmond	NA	T	14-14	NA
1924	10/4	Norman	NA	L	0-2	NA
1922	10/14	Norman	NA	W	21-0	NA
1921	10/8	Edmond	NA	W	21-0	NA
1920	10/9	Norman	NA	W	16-7	NA
1919	9/27	Edmond	NA	W	40-0	NA
1918	10/26	Norman	NA	W	44-0	NA
1917	9/22	Edmond	NA	W	99-0	NA
1916	9/23	Norman	NA	W	27-0	NA
1914	9/26	Norman	NA	W	67-0	NA
1913	10/4	Edmond	NA	W	83-0	NA
1912	10/11	Norman	NA	W	87-0	NA
1910	10/17	Edmond	NA	W	79-0	NA
1909	9/23	Norman	NA	W	55-0	NA
1908	9/25	Edmond	NA	W	51-5	NA
1906	11/9	Edmond	NA	W	17-0	NA
1906	10/6	Norman	NA	W	12-0	NA
1905	11/19	Norman	NA	W	58-0	NA
1905	10/9	Edmond	NA	W	28-0	NA

At Norman: 9-1-0, At Edmond: 8-0-1.

CHATTANOOGA (1-0)

Season	Date	Site	Rank	Result	Score	Attend.
2008	8/30	Norman	4-NA	W	57-2	84,715

CHICAGO (1-0)

Season	Date	Site	Rank	Result	Score	Attend.
1927	10/8	Chicago, IL	NA	W	13-7	38,000

CHILOCCO (3-0)

Season	Date	Site	Rank	Result	Score	Attend.
1907	10/11	Norman	NA	W	43-0	NA
1903	10/3	Chilocco	NA	W	38-5	NA
1900	10/17	Norman	NA	W	27-0	NA

At Norman: 2-0, At Chilocco: 1-0.

CINCINNATI (2-0)

Season	Date	Site	Rank	Result	Score	Attend.
2010	9/25	Cincinnati (n)	8-NR	W	31-29	58,253
2008	9/6	Norman	4-NR	W	52-26	84,476

CLEMSON (2-2)

Season	Date	Site	Rank	Result	Score	Attend.
2014	12/29	Orlando, FL	NR-18	L	6-40	40,071
1988	1/1	Orlando, FL	10-13	L	6-13	53,571
1972	9/30	Norman	2-NR	W	52-3	61,210
1963	9/21	Norman	4-NR	W	31-14	62,034

At Norman: 2-0, At Orlando: 0-2.

COLORADO (40-17-2)

Season	Date	Site	Rank	Result	Score	Attend.
2010	10/30	Norman (n)	11-NR	W	43-10	84,173
2007	9/29	Boulder, Colo.	3-NR	L	24-27	50,031
2006	10/22	Norman	20-NR	W	24-3	84,443
2004	12/4	Kansas City, MO (n)	2-NR	W	42-3	62,130
2003	10/25	Boulder, Colo. (n)	1-NR	W	34-20	54,215
2002	12/7	Houston, TX (n)	8-12	W	29-7	63,332
2002	11/2	Norman	2-13	W	27-11	75,403
1999	10/30	Boulder, Colo.	24-NR	L	24-38	48,194
1998	10/3	Norman	NR-15	L	25-27	71,217
1995	9/30	Norman (n)	10-4	L	17-38	75,004
1994	10/15	Boulder, Colo. (n)	22-4	L	7-45	53,199
1993	10/16	Norman	9-20	L	10-27	64,213
1992	10/17	Boulder, Colo. (n)	NR-7	T	24-24	52,454
1991	10/19	Norman	12-22	L	17-34	72,296
1990	10/27	Boulder, Colo.	22-10	L	23-32	51,967
1989	10/28	Norman	NR-3	L	3-20	75,004
1988	10/22	Boulder, Colo.	8-NR	W	17-14	49,716
1987	10/24	Norman (n)	1-NR	W	24-6	75,004
1986	11/15	Boulder, Colo.	4-NR	W	28-0	52,702
1985	11/16	Norman	7-NR	W	31-0	73,611
1984	11/10	Boulder, Colo.	9-NR	W	42-17	34,673
1983	11/12	Norman	NR-NR	W	41-28	75,008
1982	10/30	Boulder, Colo.	17-NR	W	45-10	43,908
1981	10/31	Norman	19-NR	W	49-0	75,638
1980	10/4	Boulder, Colo.	12-NR	W	82-42	46,980
1979	10/6	Norman	3-NR	W	49-24	72,512
1978	11/4	Boulder, Colo.	1-NR	W	28-7	52,506
1977	11/12	Norman	3-NR	W	52-14	71,184
1976	10/30	Boulder, Colo.	13-19	L	31-42	52,000
1975	10/4	Norman	1-19	W	21-20	71,118
1974	10/19	Boulder, Colo.	2-NR	W	49-14	48,447
1973	10/20	Norman	3-16	W	34-7	62,580
1972	10/21	Boulder, Colo.	2-9	L	14-20	52,022
1971	10/16	Norman	2-6	W	45-17	62,501
1970	10/17	Boulder, Colo.	NR-13	W	23-15	47,700
1969	10/18	Norman	12-NR	W	42-30	60,524
1968	10/26	Boulder, Colo.	NR-NR	L	27-41	45,804
1967	11/4	Norman	NR-9	W	23-0	61,106
1966	10/29	Boulder, Colo.	NR-NR	L	21-24	35,738
1965	10/30	Norman	NR-NR	L	0-13	45,006
1964	10/31	Boulder, Colo.	NR-NR	W	14-11	27,768
1963	11/2	Norman	6-NR	W	35-0	49,402
1962	11/3	Boulder, Colo.	NR-NR	W	62-0	27,871
1961	10/28	Norman	NR-10	L	14-22	45,117
1960	10/29	Boulder, Colo.	NR-NR	L	0-7	45,281
1959	10/3	Norman	NR-NR	W	42-12	53,745
1958	11/1	Boulder, Colo.	7-9	W	23-7	48,264
1957	10/26	Norman	1-NR	W	14-13	61,624
1956	11/3	Boulder, Colo.	1-NR	W	27-19	46,563
1955	10/22	Norman	3-14	W	56-21	57,663
1954	10/30	Boulder, Colo.	2-NR	W	13-6	31,247
1953	10/24	Norman	9-NR	W	27-20	36,565
1952	9/27	Boulder, Colo.	4-NR	T	21-21	30,569
1951	10/27	Norman	NR-NR	W	55-14	46,686
1950	11/4	Boulder, Colo.	3-NR	W	27-18	30,001
1936	10/3	Boulder, Colo.	NA	W	8-0	NA
1935	9/28	Norman	NA	W	3-0	NA
1913	11/27	Oklahoma City	NA	W	14-3	NA
1912	11/28	Denver, Colo.	NA	L	12-14	NA

At Norman: 21-7, At Boulder: 16-8-2, At Denver: 0-1; At Oklahoma City: 1-0; At Houston: 1-0; At Kansas City: 1-0.

CONNECTICUT (1-0)

Season	Date	Site	Rank	Result	Score	Attend.
2011	1/1	Glendale, AZ	7-NR	W	48-20	67,232

At Glendale: 1-0.

CREIGHTON (2-0-1)

Season	Date	Site	Rank	Result	Score	Attend.
1929	10/12	Omaha, NE	NA	W	26-0	NA
1928	10/13	Norman	NA	W	7-0	NA
1927	10/15	Norman	NA	T	13-13	NA

At Norman: 1-0-1, At Omaha: 1-0.

DALLAS ATHLETIC CLUB (0-1)

Season	Date	Site	Rank	Result	Score	Attend.
1902	10/15	Dallas, TX	NA	L	6-11	NA

SERIES RECORDS

DETROIT (1-0)

Season	Date	Site	Rank	Result	Score	Attend.
1947	9/27	Detroit, MI (n)	NA	W	24-20	24,375

DRAKE (3-2)

Season	Date	Site	Rank	Result	Score	Attend.
1926	10/16	Des Moines, IA	NA	W	11-0	NA
1925	10/17	Norman	NA	W	7-0	NA
1924	10/25	Des Moines, IA	NA	L	0-28	NA
1923	11/29	Norman	NA	L	20-26	NA
1920	11/25	Norman	NA	W	44-7	NA

At Norman: 2-1, At Des Moines: 1-1.

DUKE (1-0)

Season	Date	Site	Rank	Result	Score	Attend.
1957	1/1	Miami, FL	4-16	W	48-21	76,561

EAST CENTRAL (1-0)

Season	Date	Site	Rank	Result	Score	Attend.
1914	10/9	Norman	NA	W	96-6	NA

EMPORIA STATE (1-0-1)

Season	Date	Site	Rank	Result	Score	Attend.
1903	11/6	Norman	NA	T	6-6	NA
1902	11/19	Norman	NA	W	6-5	NA

At Norman: 1-0-1.

EPWORTH (3-0-1)

Season	Date	Site	Rank	Result	Score	Attend.
1910	12/2	Norman	NA	T	3-3	NA
1909	11/29	Oklahoma City	NA	W	12-11	NA
1908	11/5	Norman	NA	W	24-0	NA
1907	10/25	Norman	NA	W	29-0	NA

At Norman: 2-0-1, At Oklahoma City: 1-0.

FAIRMONT (3-0)

Season	Date	Site	Rank	Result	Score	Attend.
1908	11/19	Norman	NA	W	12-4	NA
1903	10/31	Norman	NA	W	11-5	NA
1901	11/6	Wichita, KS	NA	W	42-0	NA

At Norman: 2-0, At Wichita: 1-0.

FLORIDA (0-1)

Season	Date	Site	Rank	Result	Score	Attend.
2009	1/8	Miami, FL (n)	1-2	L	14-24	78,468

FLORIDA A&M (1-0)

Season	Date	Site	Rank	Result	Score	Attend.
2012	9/8	Norman	5-NR	W	69-13	84,852

FLORIDA STATE (6-1)

Season	Date	Site	Rank	Result	Score	Attend.
2011	9/17	Tallahasse, FL (n)	1-5	W	23-13	84,392
2010	9/11	Norman	10-14	W	47-17	85,630
2000	1/3	Miami, FL (n)	1-3	W	13-2	76,835
1980	1/1	Miami, FL (n)	4-2	W	18-17	71,043
1979	1/1	Miami, FL (n)	5-4	W	24-7	66,714
1976	9/25	Norman	4-NR	W	24-9	71,343
1964	1/2	Jacksonville, FL	NR-NR	L	19-36	50,408

At Norman: 2-0, At Miami: 3-0, At Tallhassee: 1-0, At Jacksonville: 0-1.

FORT RENO (1-0)

Season	Date	Site	Rank	Result	Score	Attend.
1900	10/24	Norman	NA	W	79-0	NA

FORT WORTH (1-0)

Season	Date	Site	Rank	Result	Score	Attend.
1898	11/28	Fort Worth, TX	NA	W	24-0	NA

FRESNO STATE (1-0)

Season	Date	Site	Rank	Result	Score	Attend.
2003	9/13	Norman	1-NR	W	52-28	83,091

GEORGE WASHINGTON (0-1-1)

Season	Date	Site	Rank	Result	Score	Attend.
1934	11/29	Washington, D.C.	NA	L	0-3	NA/
1932	11/24	Washington, D.C.	NA	T	7-7	NA

At Washington, D.C.: 0-1-1

GUTHRIE (1-0)

Season	Date	Site	Rank	Result	Score	Attend.
1902	10/1	Norman	NA	W	62-0	NA

HASKELL (2-0)

Season	Date	Site	Rank	Result	Score	Attend.
1914	11/26	Norman	NA	W	33-12	NA
1905	10/13	Norman	NA	W	18-12	NA

At Norman: 2-0.

HAWAII (2-0)

Season	Date	Site	Rank	Result	Score	Attend.
1983	12/3	Honolulu, HI (n)	NR-NR	W	21-17	45,143
1931	12/26	Honolulu, HI	NA	W	7-0	NA

At Honolulu: 2-0.

HONDO-TX AAF (1-0)

Season	Date	Site	Rank	Result	Score	Attend.
1945	9/22	Norman	NA	W	21-6	NA

HONOLULU (0-1)

Season	Date	Site	Rank	Result	Score	Attend.
1931	12/19	Honolulu, HI	NA	L	20-39	NA

HOUSTON (2-0)

Season	Date	Site	Rank	Result	Score	Attend.
2004	9/11	Norman (n)	2-NR	W	63-13	84,280
1981	12/26	El Paso, TX	NR-NR	W	40-14	33,816

At Norman: 1-0, At El Paso: 1-0.

IDAHO STATE (1-0)

Season	Date	Site	Rank	Result	Score	Attend.
2009	9/12	Norman (n)	13-NR	W	64-0	84,749

ILLINOIS (0-1)

Season	Date	Site	Rank	Result	Score	Attend.
1917	10/13	Champaign, IL	NA	L	0-44	NA

INDIANA (0-1)

Season	Date	Site	Rank	Result	Score	Attend.
1928	10/6	Bloomington, IN	NA	L	7-10	NA

INDIANA STATE (1-0)

Season	Date	Site	Rank	Result	Score	Attend.
1999	9/11	Norman (n)	NR-NR	W	49-0	74,119

IOWA (2-0)

Season	Date	Site	Rank	Result	Score	Attend.
2011	12/30	Tempe, Ariz.	14-NR	W	31-14	52,247
1979	9/15	Norman	3-NR	W	21-6	72,531

IOWA STATE (73-5-2)

Season	Date	Site	Rank	Result	Score	Attend.
2015	11/7	Norman	14-NR	W	52-16	85,595
2014	11/1	Ames, IA	19-NR	W	59-14	50,784
2013	11/16	Norman	22-NR	W	48-10	84,776
2012	11/3	Ames, IA	14-NR	W	35-20	56,585
2011	11/26	Norman	12-NR	W	26-6	84,326
2010	10/16	Norman (n)	6-NR	W	52-0	84,024
2007	10/20	Ames, IA	4-NR	W	17-7	49,511

2006	10/14	Norman	23--NR	W	34-3	84,152
2003	10/4	Ames, IA (n)	1-NR	W	53-7	49,670
2002	10/19	Norman	2-9	W	49-3	75,201
1999	11/13	Ames, IA	NR-NR	W	31-10	37,073
1998	10/31	Norman	NR-NR	W	17-14	70,019
1995	10/7	Ames, IA	14-NR	W	39-26	45,731
1994	10/1	Norman	21-NR	W	34-6	65,821
1993	10/2	Ames, IA	10-NR	W	24-7	37,281
1992	10/3	Norman	19-NR	W	17-3	65,622
1991	10/5	Ames, IA	5-NR	W	29-8	42,950
1990	10/20	Norman	16-NR	L	31-33	69,112
1989	10/21	Ames, IA	25-NR	W	43-40	40,812
1988	10/1	Norman	10-NR	W	35-7	75,004
1987	10/3	Ames, IA	1-NR	W	56-3	36,050
1986	10/25	Ames, IA	5-NR	W	38-0	43,190
1985	10/26	Norman	10-NR	W	59-14	70,124
1984	10/20	Ames, IA (n)	2-NR	W	12-10	48,509
1983	10/22	Norman	16-NR	W	49-11	75,008
1982	10/2	Ames, IA	NR-NR	W	13-3	52,770
1981	10/3	Norman	5-20	T	7-7	76,385
1980	10/25	Ames, IA	17-NR	W	42-7	50,978
1979	10/27	Norman	7-NR	W	38-9	72,069
1978	10/21	Ames, IA	1-NR	W	34-6	49,862
1977	10/22	Norman	6-16	W	35-16	71,184
1976	10/2	Ames, IA	3-NR	W	24-10	47,186
1975	10/25	Norman	2-NR	W	39-7	70,879
1974	11/2	Ames, IA	2-NR	W	28-10	33,580
1973	11/3	Norman	3-NR	W	34-17	61,876
1972	11/4	Ames, IA	7-14	W	20-6	36,321
1971	10/30	Norman	2-NR	W	43-12	60,477
1970	10/31	Ames, IA	NR-NR	W	29-28	27,000
1969	11/1	Norman	NR-NR	W	37-14	53,811
1968	10/19	Norman	NR-NR	W	42-7	46,960
1967	11/11	Ames, IA	8-NR	W	52-14	18,331
1966	9/24	Ames, IA	NR-NR	W	33-11	21,467
1965	11/6	Norman	NR-NR	W	24-20	43,642
1964	11/7	Norman	NR-NR	W	30-0	42,982
1963	11/9	Norman	6-NR	W	24-14	51,688
1962	11/10	Ames, IA	NR-NR	W	41-0	15,391
1961	10/7	Norman	NR-NR	L	15-21	45,365
1960	11/5	Ames, IA	NR-NR	L	6-10	15,451
1959	11/21	Norman	NR-NR	W	35-12	46,529
1958	11/8	Ames, IA	6-NR	W	20-0	10,314
1957	10/5	Norman	1-NR	W	40-14	53,392
1956	11/10	Ames, IA	1-NR	W	44-0	11,409
1955	11/12	Norman	1-NR	W	52-0	46,455
1954	11/6	Ames, IA	3-NR	W	40-0	10,209
1953	11/14	Norman	6-NR	W	47-0	43,713
1952	11/1	Ames, IA	3-NR	W	41-0	9,619
1951	11/17	Norman	12-NR	W	35-6	34,761
1950	10/28	Ames, IA	3-NR	W	20-7	16,883
1949	10/29	Norman	3-NR	W	34-7	38,149
1948	10/30	Ames, IA	16-NR	W	33-6	10,000
1947	11/1	Norman	NR-NR	W	27-9	23,000
1946	10/26	Ames, IA	14-NR	W	63-0	16,000
1945	11/10	Norman	NR-NR	W	14-7	NA
1944	11/4	Ames, IA	NR-NR	W	12-7	NA
1943	10/30	Norman	NR-NR	W	21-7	NA
1942	10/31	Ames, IA	NR-NR	W	14-7	NA
1941	11/8	Norman	NR-NR	W	55-0	NA
1940	10/26	Ames, IA	NR-NR	W	20-7	NA
1939	11/4	Norman	6-NR	W	38-6	NA
1938	11/19	Ames, IA	7-NR	W	10-0	NA
1937	11/6	Norman	NR-NR	W	33-7	NA
1936	10/31	Ames, IA	NR-NR	T	7-7	NA
1935	10/19	Norman	NA	W	16-0	NA
1934	11/10	Norman	NA	W	12-0	NA
1933	10/21	Norman	NA	W	19-7	NA
1932	11/12	Ames, IA	NA	W	19-12	NA
1931	10/31	Norman	NA	L	12-13	NA
1930	11/1	Ames, IA	NA	W	19-13	NA
1929	11/2	Norman	NA	W	21-7	NA
1928	11/3	Ames, IA	NA	L	0-13	NA

At Norman: 38-3-1, At Ames: 35-2-1.

KANSAS (73-27-6)

Season	Date	Site	Rank	Result	Score	Attend.
2015	10/31	Lawrence, KS	14-NR	W	62-7	26,677
2014	11/22	Norman	23-NR	W	44-7	84,908
2013	11/19	Lawrence, KS	18-NR	W	34-19	41,113
2012	10/20	Norman	9-NR	W	52-7	84,532
2011	10/15	Lawrence, KS	1-NR	W	47-17	42,580
2009	10/24	Lawrence, KS	NR-25	W	35-13	51,104
2008	10/18	Norman	4-16	W	45-21	85,241
2005	10/15	Kansas City, KS	NR-NR	W	19-3	54,109
2004	10/23	Norman	2-NR	W	41-10	84,520
2001	10/13	Lawrence, KS (n)	3-NR	W	38-10	48,700
2000	9/30	Norman	14-NR	W	34-16	74,811
1997	10/4	Lawrence, KS	NR-NR	L	17-20	43,500
1996	10/5	Norman	NR-NR	L	24-52	64,333
1995	10/21	Norman (n)	15-7	L	17-38	74,639
1994	10/22	Lawrence, KS	NR-NR	W	20-17	42,500
1993	10/23	Norman	17-NR	W	38-23	60,411
1992	10/24	Lawrence, KS	NR-22	L	10-27	43,500
1991	10/26	Norman	21-NR	W	41-3	68,128
1990	9/29	Norman	9-NR	W	31-17	70,095
1989	9/30	Lawrence, KS	16-NR	W	45-6	44,500
1988	10/29	Norman	8-NR	W	63-14	74,004
1987	10/31	Lawrence, KS	1-NR	W	71-10	23,500
1986	11/1	Lawrence, KS	4-NR	W	64-3	38,500
1985	11/2	Norman	9-NR	W	48-6	74,726
1984	10/27	Lawrence, KS	2-NR	L	11-28	27,460
1983	10/29	Norman	14-NR	W	45-14	75,008
1982	10/16	Lawrence, KS	NR-NR	W	38-14	36,230
1981	10/17	Norman	NR-NR	W	45-7	75,644
1980	11/8	Lawrence, KS	11-NR	W	21-19	34,482
1979	11/10	Norman	6-NR	W	38-0	71,882
1978	10/14	Lawrence, KS	1-NR	W	17-16	44,450
1977	10/1	Norman	1-NR	W	24-9	71,184
1976	10/16	Lawrence, KS	6-15	W	28-10	49,085
1975	11/8	Norman	2-NR	L	3-23	70,922
1974	11/16	Lawrence, KS	1-NR	W	45-14	42,474
1973	11/17	Norman	3-18	W	48-20	60,961
1972	11/18	Lawrence, KS	4-NR	W	31-7	43,500
1971	11/13	Norman	2-NR	W	56-10	54,347
1970	11/14	Lawrence, KS	NR-NR	W	28-24	38,200
1969	11/15	Norman	NR-NR	W	31-15	56,462
1968	11/9	Lawrence, KS	NR-3	W	27-23	50,658
1967	11/18	Norman	7-NR	W	14-10	57,649
1966	10/15	Lawrence, KS	NR-NR	W	35-0	37,252
1965	10/16	Norman	NR-NR	W	21-7	42,975
1964	10/17	Lawrence, KS	NR-NR	L	14-15	42,130
1963	10/19	Norman	6-NR	W	21-18	61,080
1962	10/20	Lawrence, KS	NR-NR	W	13-7	38,540
1961	10/21	Norman	NR-NR	L	0-10	54,794
1960	10/15	Lawrence, KS	NR-9	T	13-13	39,593
1959	10/24	Norman	18-NR	W	7-6	51,013
1958	10/18	Lawrence, KS	11-NR	W	43-0	44,462
1957	10/19	Norman	2-NR	W	34-12	53,392
1956	10/20	Lawrence, KS	1-NR	W	34-12	30,129
1955	10/15	Norman	3-NR	W	44-6	39,789
1954	10/16	Lawrence, KS	1-NR	W	65-0	28,211
1953	10/17	Norman	12-NR	W	45-0	45,862
1952	10/18	Lawrence, KS	6-8	W	42-20	37,946
1951	10/20	Norman	19-NR	W	33-21	44,462
1950	11/11	Lawrence, KS	3-19	W	33-13	37,621
1949	10/15	Norman	3-NR	W	48-26	37,660
1948	11/20	Lawrence, KS	8-NR	W	60-7	40,000
1947	10/18	Norman	NR-NR	T	13-13	34,547
1946	11/9	Lawrence, KS	16-NR	L	13-16	15,000

SERIES RECORDS

1945	10/20	Norman	NR-NR	W	39-7	13,000
1944	11/18	Lawrence, KS	NR-NR	W	20-0	NA
1943	11/6	Norman	NR-NR	W	26-13	NA
1942	10/17	Lawrence, KS	NR-NR	W	25-0	NA
1941	11/1	Norman	NR-NR	W	38-0	NA
1940	11/9	Lawrence, KS	NR-NR	W	13-0	NA
1939	10/21	Norman	3-NR	W	27-7	NA
1938	10/15	Lawrence, KS	NA	W	19-0	NA
1937	10/23	Norman	NR-NR	L	3-6	NA
1936	10/17	Lawrence, KS	NA	W	14-0	NA
1935	11/2	Norman	NA	L	0-7	NA
1934	10/27	Lawrence, KS	NA	T	7-7	NA
1933	11/4	Norman	NA	W	20-0	NA
1932	10/8	Lawrence, KS	NA	W	21-6	NA
1931	11/7	Norman	NA	W	10-0	NA
1930	11/15	Lawrence, KS	NA	L	0-13	NA
1929	11/9	Norman	NA	L	0-7	NA
1928	11/17	Lawrence, KS	NA	W	7-0	NA
1927	11/12	Norman	NA	W	26-7	14,000
1926	11/13	Lawrence, KS	NA	L	9-10	NA
1925	11/7	Norman	NA	T	0-0	NA
1924	11/15	Lawrence, KS	NA	L	0-20	NA
1923	11/3	Norman	NA	L	3-7	NA
1922	11/4	Lawrence, KS	NA	L	3-19	NA
1921	11/5	Norman	NA	W	24-7	NA
1920	11/6	Norman	NA	W	21-9	NA
1919	11/8	Lawrence, KS	NA	T	0-0	NA
1918	11/9	Lawrence, KS	NA	W	33-0	NA
1917	11/10	Norman	NA	L	6-13	NA
1916	11/4	Lawrence, KS	NA	L	13-21	NA
1915	10/30	Norman	NA	W	23-14	NA
1914	10/31	Lawrence, KS	NA	T	16-16	NA
1913	10/31	Norman	NA	W	21-7	NA
1912	11/2	Lawrence, KS	NA	W	6-5	NA
1911	11/11	Lawrence, KS	NA	W	3-0	NA
1910	11/12	Norman	NA	L	0-2	2,000
1909	10/9	Lawrence, KS	NA	L	0-11	NA
1908	10/17	Lawrence, KS	NA	L	0-11	NA
1907	10/19	Norman	NA	L	0-15	NA
1906	10/26	Lawrence, KS	NA	L	4-20	NA
1905	10/16	Lawrence, KS	NA	L	0-34	NA
1904	10/24	Norman	NA	L	0-16	NA
1903	11/13	Lawrence, KS	NA	L	5-17	NA

At Norman: 37-12-2, At Lawrence: 35-15-4, At Kansas City 1-0.

KANSAS CITY MEDICS (1-0)

Season	Date	Site	Rank	Result	Score	Attend.
1905	10/23	Norman	NA	W	33-0	NA

KANSAS STATE (73-19-4)

Season	Date	Site	Rank	Result	Score	Attend.
2015	10/17	Manhattan, KS	19-NR	W	55-0	52,867
2014	10/18	Norman	11-14	L	30-31	85,019
2013	11/23	Manhattan, KS	22-NR	W	41-31	52,773
2012	9/22	Norman	5-12	L	19-24	85,276
2011	10/29	Manhattan, KS	9-8	W	58-17	51,004
2009	10/31	Norman (n)	22-NR	W	42-30	84,021
2008	10/25	Manhattan, KS	4-NR	W	58-35	47,054
2005	10/1	Norman	NR-NR	W	43-21	84,501
2004	10/16	Manhattan, KS	2-NR	W	31-21	52,310
2003	12/6	Kansas City, MO (n)	1-13	L	7-35	79,451
2001	9/29	Norman	3-11	W	38-37	75,862
2000	12/2	Kansas City, MO (n)	1-8	W	27-24	79,655
2000	10/14	Manhattan, KS	8-2	W	41-31	53,011
1997	10/25	Norman	NR-14	L	7-26	68,433
1996	10/26	Manhattan, KS	NR-16	L	35-42	43,815
1995	11/4	Manhattan, KS	25-9	L	10-49	40,138
1994	10/29	Norman	NR-23	L	20-37	60,415
1993	10/30	Manhattan, KS	14-25	L	7-21	31,569
1992	10/31	Norman	NR-NR	W	16-14	60,230
1991	11/2	Norman	20-NR	W	28-7	62,162
1990	11/10	Norman	NR-NR	W	34-7	69,106
1989	11/11	Norman	NR-NR	W	42-19	71,000
1988	10/15	Norman	9-NR	W	70-24	73,800
1987	10/17	Manhattan, KS	1-NR	W	59-10	27,200
1986	10/4	Norman	6-NR	W	56-10	74,284
1985	10/5	Manhattan, KS	2-NR	W	41-6	23,500
1984	9/29	Norman	7-NR	W	24-6	72,017
1983	10/1	Manhattan, KS	9-NR	W	29-10	35,800
1982	11/6	Norman	14-NR	W	24-10	76,129
1981	11/7	Manhattan, KS	17-NR	W	28-21	33,200
1980	10/18	Norman	17-NR	W	35-21	74,638
1979	10/20	Manhattan, KS	8-NR	W	38-6	27,757
1978	10/28	Norman	1-NR	W	56-19	72,105
1977	10/29	Manhattan, KS	4-NR	W	42-7	25,600
1976	11/6	Norman	17-NR	W	49-20	70,987
1975	10/18	Manhattan, KS	2-NR	W	25-3	33,196
1974	10/26	Norman	2-NR	W	63-0	62,460
1973	10/27	Manhattan, KS	3-NR	W	56-14	29,523
1972	10/28	Norman	8-NR	W	52-0	61,451
1971	10/23	Manhattan, KS	2-NR	W	75-28	37,198
1970	10/24	Norman	NR-NR	L	14-19	60,800
1969	10/25	Manhattan, KS	11-18	L	21-59	35,615
1968	11/2	Norman	NR-NR	W	35-20	43,782
1967	10/21	Manhattan, KS	NR-NR	W	46-7	17,375
1966	1/5	Norman	NR-NR	W	37-6	44,792
1965	10/23	Manhattan, KS	NR-NR	W	27-0	13,832
1964	10/24	Norman	NR-NR	W	44-0	46,708
1963	10/26	Manhattan, KS	7-NR	W	34-9	12,220
1962	10/27	Norman	NR-NR	W	47-0	45,085
1961	11/4	Manhattan, KS	NR-NR	W	17-6	11,906
1960	10/22	Norman	NR-NR	W	49-7	44,677
1959	11/7	Manhattan, KS	NR-NR	W	36-0	12,500
1958	10/25	Norman	9-NR	W	40-6	47,743
1957	11/2	Manhattan, KS	2-NR	W	13-0	15,480
1956	10/6	Norman	1-NR	W	66-0	39,981
1955	10/29	Manhattan, KS	2-NR	W	40-7	18,263
1954	10/23	Norman	1-NR	W	21-0	46,356
1953	10/31	Manhattan, KS	9-NR	W	34-0	23,822
1952	10/25	Norman	3-NR	W	49-6	38,168
1951	11/3	Manhattan, KS	17-NR	W	33-0	11,248
1950	10/21	Norman	2-NR	W	58-0	38,546
1949	11/5	Manhattan, KS	3-NR	W	39-0	18,500
1948	10/16	Norman	20-NR	W	42-0	26,000
1947	11/8	Manhattan, KS	NR-NR	W	27-13	8,000
1946	10/19	Norman	13-NR	W	28-7	25,000
1945	10/27	Manhattan, KS	NR-NR	W	41-13	NA
1944	10/21	Norman	NR-NR	W	68-0	NA
1943	10/23	Manhattan, KS	NR-NR	W	37-0	NA
1942	11/7	Norman	NR-NR	W	76-0	NA
1941	10/18	Manhattan, KS	NR-NR	W	16-0	NA
1940	10/19	Norman	NR-NR	W	14-0	NA
1939	1/11	Manhattan, KS	6-NR	W	13-10	NA
1938	11/5	Norman	11-NR	W	26-0	NA
1937	10/30	Manhattan, KS	NR-NR	W	19-0	NA
1936	11/7	Norman	NR-NR	T	6-6	NA
1935	11/16	Manhattan, KS	NA	W	3-0	NA
1934	11/17	Norman	NA	L	7-8	NA
1933	11/18	Manhattan, KS	NA	L	0-14	NA
1932	10/22	Norman	NA	W	20-13	NA
1931	10/24	Manhattan, KS	NA	L	0-14	NA
1930	10/25	Norman	NA	W	7-0	NA
1929	10/26	Manhattan, KS	NA	W	14-13	NA
1928	10/27	Norman	NA	W	33-21	NA
1927	10/22	Manhattan, KS	NA	L	14-20	NA
1926	10/23	Norman	NA	L	12-15	NA
1925	10/3	Manhattan, KS	NA	L	0-16	NA
1924	11/27	Norman	NA	T	7-7	NA
1923	11/24	Manhattan, KS	NA	L	20-21	NA
1922	10/21	Norman	NA	T	7-7	NA

1921	11/19	Manhattan, KS	NA	L	7-14	NA
1920	11/20	Manhattan, KS	NA	T	7-7	NA
1919	11/22	Manhattan, KS	NA	W	14-3	NA
1916	11/18	Norman	NA	L	13-14	NA
1915	11/20	Manhattan, KS	NA	W	21-7	NA
1914	11/13	Manhattan, KS	NA	W	52-10	NA
1908	10/23	Manhattan, KS	NA	W	33-4	NA

At Norman: 35-7-3, At Manhattan: 37-10-1, At Kansas City: 1-1.

KENTUCKY (2-1)

Season	Date	Site	Rank	Result	Score	Attend.
1982	9/18	Lexington, KY	NR-NR	W	29-8	57,369
1980	9/13	Norman	4-NR	W	29-7	75,668
1950	1/1	New Orleans, LA	1-7	L	7-13	82,000

At Norman: 1-0, At Lexington: 1-0, At New Orleans: 0-1.

KINGFISHER COLLEGE (19-0-3)

Season	Date	Site	Rank	Result	Score	Attend.
1919	10/4	Norman	NA	W	157-0	NA
1917	9/29	Norman	NA	W	179-0	NA
1916	11/11	Kingfisher	NA	W	96-0	NA
1915	9/25	Norman	NA	W	67-0	NA
1914	10/3	Kingfisher	NA	W	67-0	NA
1913	9/27	Norman	NA	W	74-0	NA
1912	10/5	Kingfisher	NA	W	40-0	NA
1911	10/7	Norman	NA	W	104-0	NA
1910	10/7	Kingfisher	NA	W	66-0	NA
1909	10/2	Norman	NA	W	46-5	NA
1908	10/10	Norman	NA	W	51-0	NA
1907	10/4	Kingfisher	NA	W	32-0	NA
1906	10/13	Norman	NA	W	11-6	NA
1905	11/12	Kingfisher	NA	W	55-0	NA
1904	10/10	Norman	NA	T	0-0	NA
1903	10/10	Norman	NA	T	0-0	NA
1902	11/24	Norman	NA	W	17-0	NA
1902	11/5	Norman	NA	W	15-0	NA
1901	11/13	Norman	NA	W	28-6	NA
1900	11/6	Kingfisher	NA	T	0-0	NA
1899	10/12	Norman	NA	W	39-6	NA
1897	12/31	Guthrie	NA	W	17-8	NA

At Norman: 12-0-2, At Kingfisher: 6-0-1, At Guthrie:1-0.

LAWTON (2-0)

Season	Date	Site	Rank	Result	Score	Attend.
1904	10/31	Lawton	NA	W	6-0	NA
1903	12/10	Norman	NA	W	27-5	NA

At Norman: 1-0, At Lawton: 1-0.

LOUISIANA TECH (1-0)

Season	Date	Site	Rank	Result	Score	Attend.
2014	8/30	Norman	4-NR	W	48-16	85,063

At Norman: 1-0

LOUISVILLE (2-0)

Season	Date	Site	Rank	Result	Score	Attend.
1999	9/25	Louisville, KY	NR-NR	W	42-21	41,214
1997	9/27	Norman (n)	NR-NR	W	35-14	74,993

At Norman: 1-0, At Louisville: 1-0.

LSU (1-1)

Season	Date	Site	Rank	Result	Score	Attend.
2003	1/4	New Orleans, LA	3-2	L	14-21	79,342
1949	1/1	New Orleans, LA	2-9	W	35-0	82,470

At New Orleans: 1-1.

MARQUETTE (1-0)

Season	Date	Site	Rank	Result	Score	Attend.
1941	11/22	Norman	NR-NR	W	61-14	NA

MARYLAND (4-0)

Season	Date	Site	Rank	Result	Score	Attend.
1967	9/30	Norman	NR-NR	W	35-0	45,600
1964	9/19	College Park, MD	2-NR	W	13-3	35,709
1955	1/1	Miami, FL	1-3	W	20-6	76,561
1953	1/1	Miami, FL	4-1	W	7-0	68,640

At Norman: 1-0, At Miami: 2-0, At College Park: 1-0.

MIAMI (FLA.) (3-4)

Season	Date	Site	Rank	Result	Score	Attend.
2009	10/3	Miami, FL (n)	8-17	L	20-21	61,790
2007	9/8	Norman	7-NR	W	51-13	85,357
1987	1/1	Miami, FL (n)	1-2	L	14-20	74,760
1986	9/27	Miami, FL	1-2	L	16-28	71,451
1985	10/19	Norman	3-NR	L	14-27	73,102
1975	9/26	Miami, FL (n)	1-NR	W	20-17	39,020
1973	10/6	Norman	6-17	W	24-20	62,040

At Norman: 2-1, At Miami: 1-3.

MICHIGAN (1-0)

Season	Date	Site	Rank	Result	Score	Attend.
1975	1/1	Miami, FL (n)	3-5	W	14-6	76,799

MIDDLE TENNESSEE (1-0)

Season	Date	Site	Rank	Result	Score	Attend.
2006	9/23	Norman	17-NR	W	59-0	84,326

MINNESOTA (2-0)

Season	Date	Site	Rank	Result	Score	Attend.
1986	9/20	Norman	1-NR	W	63-0	75,463
1985	9/28	Minneapolis, MN (n)	2-NR	W	13-7	62,446

At Norman: 1-0, At Minneapolis: 1-0.

MISSISSIPPI (0-1)

Season	Date	Site	Rank	Result	Score	Attend.
1999	12/31	Shreveport, LA (n)	NR-NR	L	25-27	49,873

MISSOURI (67-24-5)

Season	Date	Site	Rank	Result	Score	Attend.
2011	9/24	Norman (n)	1-NR	W	38-28	85,547
2010	10/23	Columbia, MO (n)	3-18	L	27-36	71,004
2008	12/6	Kansas City, MO	4-19	W	62-21	71,004
2007	12/1	San Antonio, TX	9-1	W	38-17	62,585
2007	10/13	Norman (n)	5-11	W	41-31	85,041
2006	10/28	Columbia, MO	19-23	W	26-10	62,045
2003	10/18	Norman (n)	1-24	W	34-13	83,327
2002	10/5	Columbia, MO (n)	2-NR	W	31-24	60,578
1999	11/6	Norman	NR-NR	W	37-0	74,966
1998	10/17	Columbia, MO	NR-20	L	6-20	61,586
1995	10/28	Columbia, MO	23-NR	W	13-7	37,614
1994	11/5	Norman	NR-NR	W	30-13	54,463
1993	11/6	Columbia, MO	20-NR	W	42-23	31,438
1992	11/7	Norman	NR-NR	W	51-17	61,532
1991	11/9	Columbia, MO	20-NR	W	56-16	30,193
1990	11/3	Columbia, MO	NR-NR	W	55-10	40,902
1989	11/4	Norman	NR-NR	W	52-14	72,300
1988	11/12	Columbia, MO	8-NR	W	16-7	40,704
1987	11/14	Norman	1-NR	W	17-13	75,004
1986	11/8	Norman	4-NR	W	77-0	75,480
1985	11/9	Columbia, MO	7-NR	W	51-6	50,321
1984	11/3	Norman	10-NR	W	49-7	75,357
1983	11/5	Columbia, MO	11-NR	L	0-10	57,133
1982	11/13	Norman	15-NR	W	41-14	75,960
1981	11/14	Columbia, MO	15-NR	L	14-19	67,364
1980	11/15	Norman	10-NR	W	17-7	75,325
1979	11/17	Columbia, MO	7-NR	W	24-22	69,973
1978	9/30	Norman	1-14	W	45-23	72,371
1977	10/15	Columbia, MO	7-NR	W	21-17	63,774
1976	11/13	Norman	14-11	W	27-20	71,620
1975	11/15	Columbia, MO	6-18	W	28-27	67,518

SERIES RECORDS

1974	11/9	Norman	2-NR	W	37-0	62,600
1973	11/10	Columbia, MO	3-10	W	31-3	65,515
1972	11/11	Norman	7-14	W	17-6	62,267
1971	11/6	Columbia, MO	2-NR	W	20-3	55,098
1970	11/7	Norman	NR-NR	W	28-13	54,750
1969	11/8	Columbia, MO	20-9	L	10-44	60,378
1968	11/16	Norman	NR-6	W	28-14	60,632
1967	10/28	Columbia, MO	NR-NR	W	7-0	55,445
1966	11/12	Norman	NR-NR	L	7-10	55,585
1965	1/13	Columbia, MO	NR-9	L	0-30	50,474
1964	11/14	Norman	NR-NR	T	14-14	51,090
1963	11/16	Columbia, MO	5-NR	W	13-3	50,711
1962	11/17	Norman	NR-6	W	13-0	62,181
1961	11/11	Columbia, MO	NR-10	W	7-0	45,146
1960	11/12	Norman	NR-2	L	19-41	53,369
1959	10/17	Columbia, MO	NR-NR	W	23-0	39,000
1958	11/15	Norman	6-NR	W	39-0	54,268
1957	11/9	Columbia, MO	2-19	W	39-14	39,018
1956	11/17	Norman	2-NR	W	67-14	57,647
1955	11/5	Columbia, MO	2-NR	W	20-0	32,289
1954	11/13	Norman	3-NR	W	34-13	54,173
1953	11/7	Columbia, MO	8-NR	W	14-0	30,020
1952	11/15	Norman	8-NR	W	47-7	43,393
1951	11/10	Columbia, MO	14-NR	W	34-20	23,198
1950	11/18	Norman	2-NR	W	41-7	46,643
1949	11/12	Columbia, MO	3-NR	W	27-7	37,152
1948	11/6	Norman	15-9	W	41-7	39,297
1947	11/15	Columbia, MO	NR-17	W	21-12	39,297
1946	11/16	Norman	NR-NR	W	27-6	33,431
1945	11/17	Columbia, MO	14-NR	L	6-14	NA
1944	11/11	Norman	NR-NR	T	21-21	NA
1943	11/13	Columbia, MO	NR-NR	W	20-13	NA
1942	11/14	Norman	NR-NR	T	6-6	NA
1941	11/15	Columbia, MO	NR-16	L	0-28	NA
1940	11/16	Norman	NR-NR	W	7-0	NA
1939	11/18	Columbia, MO	5-12	L	6-7	NA
1938	11/12	Norman	10-NR	W	21-0	NA
1937	11/13	Columbia, MO	NR-NR	W	7-0	NA
1936	11/14	Norman	NR-NR	L	14-21	NA
1935	11/9	Columbia, MO	NA	W	20-6	NA
1934	11/3	Norman	NA	W	31-0	NA
1933	11/11	Columbia, MO	NA	W	21-0	NA
1932	11/5	Norman	NA	L	6-14	NA
1931	11/14	Columbia, MO	NA	L	0-7	NA
1930	11/27	Norman	NA	T	0-0	NA
1929	11/28	Columbia, MO	NA	L	0-13	NA
1928	11/29	Norman	NA	W	14-0	NA
1927	11/24	Columbia, MO	NA	L	7-20	NA
1926	11/6	Norman	NA	W	10-7	16,235
1925	11/14	Columbia, MO	NA	L	14-16	NA
1924	11/8	Norman	NA	L	0-10	NA
1923	11/10	Columbia, MO	NA	W	13-0	NA
1922	11/11	Norman	NA	W	18-14	NA
1921	11/12	Columbia, MO	NA	L	14-24	NA
1920	10/30	Columbia, MO	NA	W	28-7	NA
1919	11/1	Norman	NA	T	6-6	NA
1917	11/3	Columbia, MO	NA	W	14-7	NA
1916	10/28	Norman	NA	L	14-23	NA
1915	10/16	Columbia, MO	NA	W	24-0	NA
1914	10/17	Norman	NA	W	13-0	NA
1913	10/18	Columbia, MO	NA	L	17-20	NA
1912	10/26	Norman	NA	L	0-14	NA
1911	11/4	Columbia, MO	NA	W	14-6	NA
1910	10/28	Norman	NA	L	0-26	NA
1902	11/12	Columbia, MO	NA	L	5-22	NA

At Norman: 32-8-5, At Columbia: 31-16, At San Antonio: 1-0, At Kansas City: 1-0

MISSOURI MINES (1-0)

Season	Date	Site	Rank	Result	Score	Attend.
1903	11/30	Rolla, MO	NR-NR	W	12-6	NA

NAVY (0-1)

Season	Date	Site	Rank	Result	Score	Attend.
1965	10/2	Norman	NR-NR	L	0-10	56,148

NEBRASKA (45-38-3)

Season	Date	Site	Rank	Result	Score	Attend.
2010	12/4	Arlington (n)	9-13	W	23-20	78,802
2009	11/7	Lincoln, NE	20-NR	L	3-10	86,115
2008	11/1	Norman (n)	4-NR	W	62-28	85,212
2006	12/2	Kansas City, Mo.	8-19	W	21-7	80,031
2005	10/29	Lincoln, NE	NR-NR	W	31,24	77,438
2004	11/13	Norman (n)	2-NR	W	30-3	84,916
2001	10/27	Lincoln, NE	2-3	L	10-20	78,031
2000	10/28	Norman	3-1	W	31-14	75,989
1997	11/1	Lincoln, NE	NR-1	L	7-69	75,926
1996	11/2	Norman	NR-5	L	21-73	75,004
1995	11/24	Lincoln, NE	NR-1	L	0-37	75,662
1994	11/25	Norman	NR-1	L	3-13	70,216
1993	11/26	Lincoln, NE	16-2	L	7-21	75,674
1992	11/27	Norman	NR-12	L	9-33	69,770
1991	11/29	Lincoln, NE	19-11	L	14-19	76,386
1990	11/23	Norman	NR-10	W	45-10	74,910
1989	11/18	Lincoln, NE	NR-6	L	25-42	76,404
1988	11/19	Norman	9-7	L	3-7	75,004
1987	11/21	Lincoln, NE	2-1	W	17-7	76,663
1986	11/22	Lincoln, NE	3-5	W	20-17	76,198
1985	11/23	Norman	5-2	W	27-7	75,554
1984	11/17	Lincoln, NE	6-1	W	17-7	76,323
1983	11/26	Norman	NR-1	L	21-28	76,565
1982	11/26	Lincoln, NE	11-3	L	24-28	76,398
1981	11/21	Norman	NR-5	L	14-37	75,833
1980	11/22	Lincoln, NE	9-4	W	21-17	74,684
1979	11/24	Norman	8-3	W	17-14	72,516
1978	1/1	Miami, FL (n)	4-6	W	31-24	66,365
1978	11/11	Lincoln, NE	1-4	L	14-17	74,657
1977	11/25	Norman	3-11	W	38-7	71,184
1976	11/26	Lincoln, NE	8-10	W	20-17	74,284
1975	11/22	Norman	7-2	W	35-10	71,952
1974	11/23	Lincoln, NE	1-6	W	28-14	74,504
1973	11/23	Norman	3-10	W	27-0	62,257
1972	11/23	Lincoln, NE	4-5	W	17-14	76,587
1971	11/25	Norman	2-1	L	31-35	62,884
1970	11/21	Lincoln, NE	NR-3	L	21-28	67,392
1969	11/22	Norman	NR-16	L	14-44	52,367
1968	11/23	Norman	14-NR	W	47-0	46,011
1967	11/23	Lincoln, NE	5-NR	W	21-14	59,154
1966	11/24	Norman	NR-4	W	10-9	42,884
1965	11/25	Lincoln, NE	NR-3	L	9-21	52,164
1964	11/21	Norman	NR-4	W	17-7	54,552
1963	11/23	Lincoln, NE	6-10	L	20-29	38,362
1962	11/24	Norman	10-NR	W	34-6	58,768
1961	11/25	Lincoln, NE	NR-NR	W	21-14	26,139
1960	11/19	Norman	NR-NR	L	14-17	42,701
1959	10/31	Lincoln, NE	19-NR	L	21-25	34,000
1958	11/22	Norman	4-NR	W	40-7	44,740
1957	11/23	Lincoln, NE	6-NR	W	32-7	29,844
1956	11/24	Norman	1-NR	W	54-6	50,039
1955	11/19	Lincoln, NE	1-NR	W	41-0	36,576
1954	11/20	Norman	3-NR	W	55-7	55,172
1953	11/21	Lincoln, NE	4-NR	W	30-7	31,551
1952	11/22	Norman	5-NR	W	34-13	42,489
1951	11/24	Lincoln, NE	12-NR	W	27-0	33,698
1950	11/25	Norman	1-16	W	49-35	55,000
1949	10/22	Lincoln, NE	4-NR	W	48-0	39,000
1948	11/13	Norman	9-NR	W	41-14	28,000
1947	11/22	Lincoln, NE	NR-NR	W	14-13	25,000
1946	11/23	Norman	18-NR	W	27-6	25,000
1945	9/29	Lincoln, NE	NA	W	20-0	NA
1944	12/2	Oklahoma City	NR-NR	W	31-12	NA
1943	11/20	Lincoln, NE	NR-NR	W	26-7	NA

1942	10/24	Norman	NR-NR	L	0-7	NA
1941	11/29	Lincoln, NE	NR-NR	L	6-7	NA
1940	11/2	Norman	NR-12	L	0-13	33,377
1939	11/23	Lincoln, NE	14-NR	L	7-13	35,000
1938	10/22	Norman	14-NR	W	14-0	28,091
1937	10/16	Lincoln, NE	NA	T	0-0	NA
1936	10/24	Norman	NR-15	L	0-14	NA
1935	10/26	Lincoln, NE	NA	L	0-19	NA
1934	10/20	Norman	NA	L	0-6	NA
1933	10/28	Lincoln, NE	NA	L	7-16	NA
1932	11/19	Norman	NA	L	0-5	NA
1931	10/10	Lincoln, NE	NA	L	0-13	NA
1930	10/11	Norman	NA	W	20-7	NA
1929	11/16	Lincoln, NE	NA	T	13-13	NA
1928	11/10	Norman	NA	L	6-44	18,346
1925	10/31	Lincoln, NE	NA	L	0-12	NA
1924	10/11	Norman	NA	W	14-7	NA
1923	10/13	Lincoln, NE	NA	L	0-24	NA
1922	10/28	Norman	NA	L	7-39	NA
1921	10/29	Lincoln, NE	NA	L	0-44	NA
1919	10/25	Omaha, NE	NA	T	7-7	NA
1912	11/23	Lincoln, NE	NA	L	9-13	NA

At Norman: 23-16, At Lincoln: 18-22-2, At Oklahoma City: 1-0, At Kansas City: 1-0, At Miami: 1-0, At Omaha: 0-0-1; At Arlington 1-0.

NEW MEXICO (2-0)

Season	Date	Site	Rank	Result	Score	Attend.
1935	10/5	Norman	NA	W	25-0	NA
1930	10/4	Norman	NA	W	47-0	NA

At Norman: 2-0.

NEW MEXICO STATE (1-0)

Season	Date	Site	Rank	Result	Score	Attend.
1989	9/2	Norman	15-NR	W	73-3	73,250

NORMAN HIGH (2-0)

Season	Date	Site	Rank	Result	Score	Attend.
1896	11/11	Oklahoma City	NA	W	16-4	NA
1896	10/28	Oklahoma City	NA	W	12-0	NA

At Oklahoma City: 2-0.

NORMAN NAS (1-1)

Season	Date	Site	Rank	Result	Score	Attend.
1944	9/30	Norman	NA	L	14-28	NA
1943	9/25	Norman	NA	W	22-6	NA

At Norman: 1-1.

NORTH CAROLINA (7-0)

Season	Date	Site	Rank	Result	Score	Attend.
2001	8/25	Norman (n)	3-NR	W	41-27	75,423
1988	9/10	Chapel Hill, NC	4-NR	W	28-0	53,675
1987	9/12	Norman	1-NR	W	28-0	75,004
1980	11/1	Norman	16-6	W	41-7	75,738
1956	9/29	Norman	1-NR	W	36-0	57,559
1955	9/24	Chapel Hill, NC	3-NR	W	13-6	26,638
1948	1/1	New Orleans, LA	5-3	W	14-6	82,000

At Norman: 4-0, At Chapel Hill: 2-0, At New Orleans: 1-0.

NORTH CAROLINA STATE (2-0)

Season	Date	Site	Rank	Result	Score	Attend.
1968	9/28	Norman	NR-NR	W	28-14	53,349
1946	1/1	Jacksonville, FL	14-18	W	34-13	10,134

At Norman: 1-0, At Jacksonville: 1-0.

NORTH TEXAS (7-0)

Season	Date	Site	Rank	Result	Score	Attend.
2007	9/1	Norman	7-NR	W	79-10	84,472
2003	8/30	Norman (n)	1-NR	W	37-3	83,073
2001	9/8	Norman (n)	3-NR	W	37-10	74,930
1998	9/5	Norman (n)	NR-NR	W	37-9	72,831
1995	9/23	Norman	10-NR	W	51-10	65,829
1991	9/14	Norman	9-NR	W	40-2	69,211
1987	9/5	Norman	1-NR	W	69-14	75,004

At Norman: 7-0.

NORTHWEST OKLAHOMA (4-0)

Season	Date	Site	Rank	Result	Score	Attend.
1915	10/9	Norman	NA	W	102-0	NA
1913	10/11	Norman	NA	W	101-0	NA
1911	11/22	Norman	NA	W	34-6	NA
1909	10/13	Norman	NA	W	23-2	NA

At Norman: 4-0.

NORTHWESTERN (1-3)

Season	Date	Site	Rank	Result	Score	Attend.
1997	8/23	Chicago, IL	NR-NR	L	0-24	36,804
1960	9/24	Norman	NR-14	L	3-19	61,289
1959	9/26	Evanston, IN	2-10	L	13-45	NA
1939	10/7	Evanston, IN	NA	W	23-0	NA

At Norman: 0-1, At Chicago: 0-1, At Evanston: 1-1.

NOTRE DAME (2-9)

Season	Date	Site	Rank	Result	Score	Attend.
2013	9/28	South Bend, IN	14-21	W	35-21	80,795
2012	10/27	Norman	8-5	L	13-30	86,031
1999	10/2	South Bend, IN	23-NR	L	30-34	80,012
1968	9/21	South Bend, IN	5-3	L	21-45	58,821
1966	10/22	Norman	10-1	L	0-38	62,626
1962	9/29	Norman	NR-NR	L	7-13	60,640
1961	9/30	South Bend, IN	NR-NR	L	6-19	54,906
1957	11/16	Norman	2-NR	L	0-7	63,170
1956	10/27	South Bend, IN	2-NR	W	40-0	NA
1953	9/26	Norman	6-1	L	21-28	59,461
1952	11/8	South Bend, IN	4-10	L	21-27	57,448

At Norman: 0-5, At South Bend: 1-4.

OHIO STATE (1-1)

Season	Date	Site	Rank	Result	Score	Attend.
1983	9/17	Norman	2-6	L	14-24	76,520
1977	9/24	Columbus, OH	3-4	W	29-28	88,119

At Norman: 0-1, At Columbus: 1-0.

OKLAHOMA CHRISTIAN (1-0)

Season	Date	Site	Rank	Result	Score	Attend.
1911	10/14	Norman	NA	W	62-0	NA

OKLAHOMA CITY (2-2)

Season	Date	Site	Rank	Result	Score	Attend.
1931	12/5	Oklahoma City	NA	L	0-6	NA
1902	10/29	Norman	NA	W	30-0	NA
1897	12/1	Oklahoma City	NA	W	16-0	NA
1895	11/7	Oklahoma City	NA	L	0-34	NA

At Norman: 1-0, At Oklahoma City: 1-2.

OKLAHOMA CITY MILITARY (1-0)

Season	Date	Site	Rank	Result	Score	Attend.
1904	11/20	Norman	NA	W	71-4	NA

OKLAHOMA STATE (85-18-7)

Season	Date	Site	Rank	Result	Score	Attend.
2015	11/28	Stillwater (n)	5-9	W	58-23	58,231
2014	12/6	Norman	18-NR	L	35-38 (OT)	85,312
2013	12/7	Stillwater	18-6	W	33-24	58,520
2012	11/24	Norman	14-22	W	51-48 (OT)	85,824
2011	12/3	Stillwater	10-3	L	10-44	58,141
2010	11/27	Stillwater	14-10	W	47-41	51,164
2009	11/28	Norman	NR-11	W	27-0	85,606
2008	11/29	Stillwater	3-12	W	61-41	49,031
2007	11/24	Norman	9-NR	W	49-17	85,238
2006	11/25	Stillwater	13-NR	W	27-21	42,819

SERIES RECORDS

2005	11/26	Norman	NR-NR	W	42-14	84,875
2004	10/30	Stillwater	2-20	W	38-35	48,837
2003	11/1	Norman	1-14	W	52-9	84,027
2002	11/30	Stillwater	3-NR	L	28-38	48,500
2001	11/24	Norman	4-NR	L	13-16	75,537
2000	11/25	Stillwater	1-NR	W	12-7	48,500
1999	11/27	Norman	NR-NR	W	44-7	75,374
1998	10/24	Stillwater (n)	NR-NR	L	26-41	50,614
1997	11/8	Norman	NR-25	L	7-30	72,422
1996	11/9	Stillwater	NR-NR	W	27-17	51,416
1995	11/11	Norman	NR-NR	L	0-12	75,004
1994	11/13	Stillwater	NR-NR	W	33-14	50,116
1993	11/13	Norman	17-NR	W	31-0	65,275
1992	11/14	Stillwater	NR-NR	T	15-15	50,440
1991	11/16	Norman	18-NR	W	21-6	68,778
1990	10/6	Stillwater	7-NR	W	31-17	49,800
1989	10/7	Norman	16-NR	W	37-15	74,610
1988	11/5	Stillwater	8-12	W	31-28	50,440
1987	11/7	Norman	1-12	W	29-10	75,004
1986	10/18	Norman	5-NR	W	19-0	76,022
1985	11/30	Stillwater (n)	3-17	W	13-0	44,000
1984	11/24	Norman	2-3	W	24-14	76,198
1983	10/15	Stillwater	15-NR	W	21-20	50,440
1982	10/23	Norman	20-NR	W	27-9	76,406
1981	11/28	Stillwater	NR-NR	W	27-3	51,100
1980	11/29	Norman	6-NR	W	63-14	75,681
1979	11/3	Stillwater	7-NR	W	38-7	51,453
1978	11/18	Norman	4-NR	W	62-7	72,339
1977	11/5	Stillwater	3-NR	W	61-28	50,088
1976	10/23	Norman	5-NR	L	24-31	72,041
1975	11/1	Stillwater	2-19	W	27-7	49,358
1974	11/30	Norman	1-N	W	44-13	62,619
1973	12/1	Stillwater	2-NR	W	45-18	50,964
1972	12/2	Norman	3-20	W	38-15	62,363
1971	12/4	Stillwater	3-NR	W	58-14	36,571
1970	11/28	Norman	NR-NR	W	66-6	60,300
1969	11/29	Stillwater	NR-NR	W	28-27	41,315
1968	11/30	Stillwater	11-NR	W	41-7	NA
1967	12/2	Norman	3-NR	W	38-14	62,038
1966	12/3	Stillwater	NR-NR	L	14-15	36,581
1965	12/4	Norman	NR-NR	L	16-17	54,876
1964	11/28	Stillwater	NR-NR	W	21-16	36,987
1963	11/30	Norman	10-NR	W	34-10	50,678
1962	12/1	Stillwater	8-NR	W	37-6	35,727
1961	12/2	Norman	NR-NR	W	21-13	52,598
1960	11/26	Stillwater	NR-NR	W	17-6	32,381
1959	11/28	Norman	17-NR	W	17-7	59,136
1958	11/29	Stillwater	3-NR	W	7-0	37,014
1957	11/30	Norman	5-NR	W	53-6	52,366
1956	12/1	Stillwater	1-NR	W	53-0	36,500
1955	11/26	Norman	1-NR	W	53-0	40,182
1954	11/27	Stillwater	3-NR	W	14-0	38,000
1953	11/28	Norman	4-NR	W	42-7	50,524
1952	11/29	Stillwater	4-NR	W	54-7	21,408
1951	12/1	Norman	10-NR	W	41-6	33,103
1950	12/2	Stillwater	1-NR	W	41-14	28,530
1949	11/26	Norman	3-NR	W	41-0	47,937
1948	11/27	Stillwater	6-NR	W	19-15	30,000
1947	11/29	Norman	20-NR	W	21-13	33,945
1946	11/30	Stillwater	17-NR	W	73-12	18,500
1945	11/24	Norman	NR-6	L	0-47	33,000
1944	11/25	Oklahoma City	NR-NR	L	6-28	NA
1943	10/2	Oklahoma City	NA	W	22-13	NA
1942	9/26	Stillwater	NA	T	0-0	NA
1941	10/4	Norman	NA	W	19-0	NA
1940	10/5	Norman	NA	W	29-27	NA
1939	10/28	Norman	6-NR	W	41-0	NA
1938	11/24	Stillwater	6-NR	W	19-0	NA
1937	11/25	Norman	NR-NR	W	16-0	NA
1936	11/26	Stillwater	NR-NR	W	35-13	NA
1935	11/28	Norman	NA	W	25-0	NA
1934	11/22	Stillwater	NA	T	0-0	NA
1933	11/23	Norman	NA	L	0-13	NA
1932	10/29	Stillwater	NA	L	0-7	NA
1931	11/26	Norman	NA	T	0-0	NA
1930	11/22	Stillwater	NA	L	0-7	NA
1929	11/23	Norman	NA	T	7-7	NA
1928	11/24	Stillwater	NA	W	46-0	NA
1927	11/19	Norman	NA	L	7-13	NA
1926	11/25	Stillwater	NA	T	14-14	NA
1925	11/26	Norman	NA	W	35-0	NA
1924	11/1	Stillwater	NA	L	0-6	NA
1923	10/27	Norman	NA	W	6-0	NA
1922	11/25	Stillwater	NA	T	3-3	NA
1921	10/15	Norman	NA	W	6-0	NA
1920	11/13	Stillwater	NA	W	36-0	NA
1919	11/27	Oklahoma City	NA	W	33-6	NA
1918	11/28	Oklahoma City	NA	W	27-0	NA
1917	11/29	Oklahoma City	NA	L	0-9	NA
1916	11/30	Oklahoma City	NA	W	41-7	NA
1915	11/25	Oklahoma City	NA	W	26-7	5,000
1914	11/6	Norman	NA	W	28-6	NA
1913	11/21	Stillwater	NA	W	7-0	NA
1912	11/16	Norman	NA	W	16-0	NA
1911	10/20	Stillwater	NA	W	22-0	NA
1910	10/21	Norman	NA	W	12-0	NA
1908	10/3	Stillwater	NA	W	18-0	NA
1907	11/9	Norman	NA	W	67-0	NA
1906	10/19	Stillwater	NA	W	23-0	NA
1904	11/6	Guthrie	NA	W	75-0	NA

At Norman: 39-9-2, At Stillwater: 37-7-5, At Oklahoma City: 5-2, At Guthrie: 1-0.

OREGON (6-1)

Season	Date	Site	Rank	Result	Score	Attend.
2006	9/16	Eugene, Ore.	15-18	L	33-34	59,269
2005	12/30	San Diego	NR-6	W	17-14	65,416
2004	9/18	Norman	2-NR	W	31-7	84,574
1975	9/13	Norman	1-NR	W	62-7	70,213
1972	9/23	Norman	2-NR	W	68-3	62,240
1966	9/17	Norman	NR-NR	W	17-0	51,110
1958	10/4	Norman	1-NR	W	6-0	60,511

At Norman: 5-0; At Eugene: 0-1; At San Diego: 1-0

OREGON STATE (1-1)

Season	Date	Site	Rank	Result	Score	Attend.
1981	10/24	Norman	NR-NR	W	42-3	75,658
1970	9/26	Norman	14-NR	L	14-23	54,700

At Norman: 1-1.

PAULS VALLEY (1-0)

Season	Date	Site	Rank	Result	Score	Attend.
1904	10/17	Pauls Valley	NA	W	33-0	NA

PAWHUSKA (0-0-1)

Season	Date	Site	Rank	Result	Score	Attend.
1906	11/16	Norman	NA	T	0-0	NA

PENN STATE (2-0)

Season	Date	Site	Rank	Result	Score	Attend.
1985	1/1	Miami, FL (n)	3-1	W	25-10	74,178
1972	12/31	New Orleans, LA (n)	2-5	W	14-0	80,123

At Miami: 1-0, At New Orleans: 1-0.

PHILLIPS (2-0)

Season	Date	Site	Rank	Result	Score	Attend.
1918	11/23	Oklahoma City	NA	W	13-7	NA
1917	10/6	Oklahoma City	NA	W	52-9	NA

At Oklahoma City: 2-0.

SERIES RECORDS

PITTSBURGH (9-1-1)

Season	Date	Site	Rank	Result	Score	Attend.
1990	9/15	Norman	14-13	W	52-10	71,117
1984	9/15	Pittsburgh, PA	15-17	W	42-10	40,075
1975	9/20	Norman	1-15	W	46-10	71,030
1971	9/25	Pittsburgh, PA	11-NR	W	55-29	34,916
1969	9/27	Norman	6-NR	W	37-8	54,576
1965	9/25	Pittsburgh, PA	NR-NR	L	9-13	24,651
1960	10/1	Norman	NR-NR	W	15-14	48,835
1957	9/21	Pittsburgh, PA	1-8	W	26-0	59,025
1955	10/1	Norman	5-12	W	26-14	56,907
1953	10/3	Pittsburgh, PA	8-NR	T	7-7	28,152
1952	10/4	Norman	20-NR	W	49-20	37,716

At Norman: 6-0, At Pittsburgh: 3-1-1.

POST FIELD (1-0)

Season	Date	Site	Rank	Result	Score	Attend.
1918	11/2	Norman	NA	W	58-0	NA

RICE (7-0)

Season	Date	Site	Rank	Result	Score	Attend.
2000	9/23	Norman	17-NR	W	42-14	74,794
1979	9/29	Houston, TX (n)	3-NR	W	63-21	30,442
1978	9/23	Norman	3-NR	W	66-7	71,774
1938	10/1	Houston, TX	NA	W	7-6	NA
1937	10/2	Norman	NA	W	6-0	NA
1931	10/3	Norman	NA	W	19-6	NA
1921	11/24	Norman	NA	W	27-0	NA

At Norman: 5-0, At Houston: 2-0.

SAN DIEGO STATE (1-1)

Season	Date	Site	Rank	Result	Score	Attend.
1996	9/21	San Diego, CA (n)	NR-NR	L	31-51	34,812
1995	9/9	Norman	14-NR	W	38-22	71,119

At Norman: 1-0, At San Diego: 0-1.

SANTA CLARA (2-2)

Season	Date	Site	Rank	Result	Score	Attend.
1949	11/19	Norman	2-19	W	28-21	60,145
1948	9/25	Santa Clara, CA	NA	L	17-20	7,000
1941	10/25	Norman	NR-8	W	16-6	18,000
1940	11/30	Santa Clara, CA	NR-15	L	13-33	NA

At Norman: 2-0, At Santa Clara: 0-2.

SHAWNEE (1-0)

Season	Date	Site	Rank	Result	Score	Attend.
1916	9/30	Shawnee	NA	W	107-0	NA

SOUTH FLORIDA (1-0)

Season	Date	Site	Rank	Result	Score	Attend.
2002	9/28	Norman (n)	2/NR	W	31-14	74,432

SOUTHERN METHODIST (5-1-1)

Season	Date	Site	Rank	Result	Score	Attend.
1995	9/16	Norman	14-NR	W	24-10	64,217
1985	12/7	Norman	4-NR	W	35-13	72,046
1971	9/18	Norman	10-NR	W	30-0	53,545
1970	9/12	Dallas (n)	20-NR	W	28-11	51,909
1968	12/31	Houston, TX (n)	10-20	L	27-28	53,543
1939	9/30	Norman	NA	T	7-7	NA
1925	10/24	Dallas	NA	W	9-0	NA

At Norman: 3-0-1, At Dallas: 2-0, At Houston: 0-1.

SOUTHWESTERN OKLAHOMA (2-0)

Season	Date	Site	Rank	Result	Score	Attend.
1916	10/7	Norman	NA	W	140-0	NA
1915	10/2	Weatherford	NA	W	55-0	NA

At Norman: 1-0, At Weatherford: 1-0.

ST. LOUIS (1-0)

Season	Date	Site	Rank	Result	Score	Attend.
1926	11/20	Norman	NA	W	47-0	NA

STANFORD (4-1)

Season	Date	Site	Rank	Result	Score	Attend.
2009	12/31	El Paso, TX	NR-19	W	31-27	53,713
1984	9/8	Norman	16-NR	W	19-7	73,417
1983	9/10	Palo Alto, CA	2-NR	W	27-14	62,778
1980	9/27	Norman	4-NR	L	14-31	75,811
1978	9/9	Palo Alto, CA	4-NR	W	35-29	58,883

At Norman: 1-1, At Palo Alto: 2-0, At El Paso: 1-0.

SULPHUR (1-0)

Season	Date	Site	Rank	Result	Score	Attend.
1906	11/23	Norman	NA	W	48-0	NA

SYRACUSE (4-0)

Season	Date	Site	Rank	Result	Score	Attend.
1997	9/6	Norman	NR-NR	W	36-34	68,342
1994	9/3	Syracuse, NY (n)	16-NR	W	30-29	48,421
1962	9/22	Norman	NR-NR	W	7-3	54,600
1958	1/1	Miami, FL	5-9	W	21-6	75,281

At Norman: 2-0, At Syracuse: 1-0, At Miami: 1-0.

TCU (10-5)

Season	Date	Site	Rank	Result	Score	Attend.
2015	11/21	Norman (n)	7-11	W	30-29	85,821
2014	10/4	Fort Worth, TX	4-25	L	33-37	47,394
2013	10/5	Norman (n)	11-NR	W	20-17	84,992
2012	12/1	Fort Worth, TX	12-NR	W	24-17	47,501
2008	9/27	Norman	2-24	W	35-10	85,158
2005	9/3	Norman	7-NR	L	10-17	84,332
1998	9/12	Fort Worth, TX (n)	NR-NR	W	10-9	38,256
1996	9/7	Norman	NR-NR	L	7-20	65,569
1993	9/4	Fort Worth, TX (n)	21-NR	W	35-3	40,418
1954	9/25	Norman	1-20	W	21-16	50,878
1948	10/23	Fort Worth, TX	18-NR	W	21-18	20,000
1947	10/25	Norman	NR-NR	L	7-20	26,000
1946	11/2	Fort Worth, TX	14-NR	W	14-12	6,000
1945	11/3	Norman	14-NR	L	7-13	NA
1944	10/28	Oklahoma City	NR-NR	W	34-19	NA

At Norman: 4-4, At Fort Worth: 5-1, At Oklahoma City: 1-0.

TEMPLE (1-1)

Season	Date	Site	Rank	Result	Score	Attend.
1942	11/21	Philadelphia, PA	NR-NR	L	7-14	NA
1940	11/23	Norman	NR-NR	W	9-6	NA

At Norman: 1-0, At Philadelphia: 0-1.

TENNESSEE (3-1)

Season	Date	Site	Rank	Result	Score	Attend.
2015	9/12/15	Knoxville (n)	19-23	W	31-24 (2ot)	102,455
2014	9/13/14	Norman (n)	4-NR	W	34-10	85,662
1967	1/1/68	Miami, FL (n)	3-2	W	26-24	77,993
1938	1/2/38	Miami, FL	4-2	L	0-17	32,191

At Norman: 1-0; At Knoxville: 1-0; At Miami: 1-1.

TEXAS (44-61-5)

Season	Date	Site	Rank	Result	Score	Attend.
2015	10/10	Dallas	10-NR	L	17-24	91,546
2014	10/11	Dallas	11-NR	W	31-26	92,100
2013	10/12	Dallas	12-NR	L	20-36	92,500
2012	10/13	Dallas	13-15	W	63-21	92,500
2011	10/8	Dallas	3-11	W	55-17	96,009
2010	10/2	Dallas	8-21	W	28-20	96,009
2009	10/17	Dallas	20-3	L	13-16	96,009
2008	10/11	Dallas	1-5	L	35-45	92,182
2007	10/6	Dallas	10-19	W	28-21	80,000
2006	10/7	Dallas	14-7	L	10-28	76,260

SERIES RECORDS

2005	10/8	Dallas	NR-2	L	12-45	75,452
2004	10/9	Dallas	2-5	W	12-0	79,587
2003	10/11	Dallas	1-11	W	65-13	75,587
2002	10/12	Dallas	2-3	W	35-24	75.587
2001	10/6	Dallas	3-5	W	14-3	75,587
2000	10/7	Dallas	10-11	W	63-14	75,587
1999	10/9	Dallas	NR-23	L	28-38	75,587
1998	10/10	Dallas	NR-NR	L	3-34	75,587
1997	10/11	Dallas	NR-NR	L	24-27	75,587
1996	10/12	Dallas	NR-25	W	30-27	75,587
1995	10/14	Dallas	13-18	T	24-24	75,587
1994	10/8	Dallas	16-15	L	10-17	75,587
1993	10/9	Dallas	10-NR	W	38-17	75,587
1992	10/10	Dallas	16-NR	L	24-34	75,587
1991	10/12	Dallas	6-NR	L	7-10	75,587
1990	10/13	Dallas	4-NR	L	13-14	75,587
1989	10/14	Dallas	15-NR	L	24-28	75,587
1988	10/8	Dallas	10-NR	W	28-13	75,587
1987	10/10	Dallas	1-NR	W	44-9	75,587
1986	10/11	Dallas	6-NR	W	47-12	75,587
1985	10/12	Dallas	2-17	W	14-7	75,587
1984	10/13	Dallas	3-1	T	15-15	75,587
1983	10/8	Dallas	8-2	L	16-28	75,587
1982	10/9	Dallas	NR-13	W	28-22	75,587
1981	10/10	Dallas	10-3	L	14-34	75,587
1980	10/11	Dallas	12-3	L	13-20	72,032
1979	10/13	Dallas	3-4	L	7-16	72,032
1978	10/7	Dallas	1-6	W	31-10	72,032
1977	10/8	Dallas	2-5	L	6-13	72,032
1976	10/9	Dallas	3-16	T	6-6	72,032
1975	10/11	Dallas	2-5	W	24-17	72,032
1974	10/12	Dallas	2-17	W	16-13	72,032
1973	10/13	Dallas	6-13	W	52-13	72,032
1972	10/14	Dallas	2-10	W	27-0	72,032
1971	10/9	Dallas	8-3	W	48-27	72,032
1970	10/10	Dallas	NR-2	L	9-41	71,938
1969	10/11	Dallas	8-2	L	17-27	72,032
1968	10/12	Dallas	NR-NR	L	20-26	71,837
1967	10/14	Dallas	NR-NR	L	7-9	75,394
1966	10/8	Dallas	NR-NR	W	18-9	75,504
1965	10/9	Dallas	NR-1	L	0-19	75,342
1964	10/10	Dallas	NR-1	L	7-28	75,504
1963	10/12	Dallas	1-2	L	7-28	76,004
1962	10/13	Dallas	NR-2	L	6-9	75,504
1961	10/14	Dallas	NR-4	L	7-28	75,504
1960	10/8	Dallas	NR-15	L	0-24	76,059
1959	10/10	Dallas	13-4	L	12-19	75,505
1958	10/11	Dallas	2-16	L	14-15	75,780
1957	10/12	Dallas	1-NR	W	21-7	75,505
1956	10/13	Dallas	1-NR	W	45-0	75,504
1955	10/8	Dallas	3-NR	W	20-0	75,504
1954	10/9	Dallas	1-15	W	14-7	76,204
1953	10/10	Dallas	16-15	W	19-14	75,504
1952	10/11	Dallas	12-NR	W	49-20	75,504
1951	10/13	Dallas	11-6	L	7-9	75,080
1950	10/14	Dallas	3-4	W	14-13	75,969
1949	10/8	Dallas	3-12	W	20-14	75,347
1948	10/9	Dallas	NR-16	W	20-14	70,345
1947	10/11	Dallas	15-3	L	14-34	47,000
1946	10/12	Dallas	NR-1	L	13-20	50,000
1945	10/13	Dallas	NR-10	L	7-12	45,000
1944	10/14	Dallas	NR-NR	L	0-20	NA
1943	10/9	Dallas	NR-NR	L	7-13	23,000
1942	10/10	Dallas	NA	L	0-7	NA
1941	10/11	Dallas	NA	L	7-40	45,000
1940	10/12	Dallas	NA	L	16-19	NA
1939	10/14	Dallas	NA	W	24-12	NA
1938	10/8	Dallas	NA	W	13-0	NA
1937	10/9	Dallas	NA	T	7-7	NA
1936	10/10	Dallas	NA	L	0-6	30,000
1935	10/12	Dallas	NA	L	7-12	16,000
1934	10/13	Dallas	NA	L	0-19	NA
1933	10/14	Dallas	NA	W	9-0	NA
1932	10/15	Dallas	NA	L	10-17	NA
1931	10/17	Dallas	NA	L	0-3	NA
1930	10/18	Dallas	NA	L	7-17	NA
1929	10/19	Dallas	NA	L	0-21	NA
1923	11/17	Austin, TX	NA	L	14-26	NA
1922	11/18	Norman	NA	L	7-32	NA
1919	10/18	Dallas	NA	W	12-7	NA
1917	10/20	Dallas	NA	W	14-0	NA
1916	10/21	Dallas	NA	L	7-21	NA
1915	10/23	Dallas	NA	W	14-13	12,000
1914	10/24	Dallas	NA	L	7-32	6,000
1913	11/10	Houston, TX	NA	L	6-14	NA
1912	10/19	Dallas	NA	W	21-6	NA
1911	11/30	Austin, TX	NA	W	6-3	NA
1910	11/28	Austin, TX	NA	W	3-0	NA
1909	11/19	Austin, TX	NA	L	0-30	NA
1908	11/13	Norman	NA	W	50-0	600
1907	11/15	Austin, TX	NA	L	10-29	NA
1906	11/2	Oklahoma City	NA	L	9-10	NA
1905	11/5	Oklahoma City	NA	W	2-0	NA
1904	11/13	Austin, TX	NA	L	10-40	NA
1903	11/20	Norman	NA	L	5-11	1,000
1903	10/17	Austin, TX	NA	T	6-6	NA
1902	10/8	Austin, TX	NA	L	6-22	NA
1901	11/25	Norman	NA	L	0-11	3,000
1901	10/19	Austin, TX	NA	L	6-12	NA
1900	10/10	Austin, TX	NA	L	2-28	NA

At Norman: 1-3, At Dallas: 39-48-4, At Austin: 2-7-1, At Houston: 0-1, At OKC: 1-1.

TEXAS A&M (19-12)

Season	Date	Site	Rank	Result	Score	Attend.
2012	1/4	Dallas (n)	12-10	L	13-41	87,025
2011	11/5	Norman	7-NR	W	41-25	85,709
2010	11/6	College Station	11-NR	L	19-33	81,392
2009	11/14	Norman	NR-NR	W	65-10	85,013
2008	11/8	College Station	4-NR	W	66-28	85,603
2007	11/3	Norman	5-NR	W	42-14	85,044
2006	11/4	College Station (n)	18-21	W	17-16	85,697
2005	11/12	Norman	NR-NR	W	36-30	84,943
2004	11/6	College Station, TX	2-22	W	42-35	81,125
2003	11/8	Norman	1-NR	W	77-0	83,461
2002	11/9	College Station, TX	1-NR	L	26-30	84,036
2001	11/10	Norman	3-NR	W	31-10	75,525
2000	11/11	College Station, TX	1-23	W	35-31	87,188
1999	10/23	Norman (n)	NR-13	W	51-6	74,552
1998	11/7	College Station, TX (n)	NR-7	L	0-29	54,506
1997	11/15	Norman (n)	NR-18	L	7-51	64,929
1996	11/16	College Station, TX	NR-NR	L	16-33	66,161
1994	9/10	College Station, TX	16-15	L	14-36	72,577
1993	9/11	Norman	17-5	W	44-14	68,211
1951	10/6	College Station, TX (n)	4-10	L	7-14	NA
1950	10/7	Norman	5-NR	W	34-28	40,000
1949	10/1	Norman	NA	W	33-13	34,685
1948	10/2	Norman	NA	W	42-14	27,000
1947	10/4	Norman	NA	W	26-14	30,000
1946	10/5	Norman	NA	W	10-7	28,000
1945	10/6	Norman	NA	L	14-19	NA
1944	10/7	Oklahoma City	NA	W	21-14	NA
1912	11/9	Houston, TX	NA	L	6-28	NA
1909	11/17	Dallas	NA	L	8-14	NA
1907	11/12	Bryan, TX	NA	L	0-19	NA
1903	10/24	Bryan, TX	NA	W	6-0	NA

At Norman: 13-2, At College Station: 4-6, At Oklahoma City: 1-0, At Houston: 0-1, At Dallas: 0-2, At Bryan: 1-1.

SERIES RECORDS

TEXAS TECH (17-6)

Season	Date	Site	Rank	Result	Score	Attend.
2015	10/24	Norman	17-NR	W	63-27	85,312
2014	11/15	Lubbock, TX	NR-NR	W	42-30	59,014
2013	10/26	Norman	17-10	W	38-30	84,734
2012	10/6	Lubbock, TX	17-NR	W	41-20	60,800
2011	10/22	Norman	3-NR	L	38-41	85,204
2010	11/13	Norman	16-NR	W	45-7	85,116
2009	11/21	Lubbock, TX	NR-NR	L	13-41	50,479
2008	11/22	Norman	5-2	W	65-21	85,646
2007	11/17	Lubbock, TX	3-NR	L	27-34	55,038
2006	11/11	Norman	NR-NR	W	34-24	85,313
2005	11/19	Lubbock, TX	NR-21	L	21-23	52,625
2004	10/2	Norman	2-NR	W	28-13	84,580
2003	11/22	Lubbock, TX	1-NR	W	56-25	53,135
2002	11/23	Norman (n)	4-24	W	60-15	75,553
2001	11/17	Lubbock, TX	3-NR	W	30-13	52,008
2000	11/18	Norman	1-NR	W	27-13	75,364
1999	11/20	Lubbock, TX	NR-NR	L	28-38	42,020
1998	11/21	Norman	NR-NR	W	20-17	65,583
1997	11/22	Lubbock, TX	NR-NR	W	32-21	40,013
1996	11/23	Norman	NR-NR	L	12-22	61,217
1994	9/17	Norman	21-NR	W	17-11	62,323
1993	12/24	El Paso, TX (n)	19-NR	W	41-10	43,848
1992	9/3	Lubbock, TX (n)	15-NR	W	34-9	48,691

At Norman: 10-2, At El Paso: 1-0, At Lubbock: 6-4.

TULSA (20-7-1)

Season	Date	Site	Rank	Result	Score	Attend.
2015	9/19	Norman	16-NR	W	52-38	85,657
2014	9/6	Tulsa	4-NR	W	52-7	29,357
2013	9/14	Norman	16-NR	W	51-20	84,229
2011	9/3	Norman (n)	1-NR	W	47-14	85,260
2009	9/19	Norman	12-NR	W	45-0	84,803
2007	9/21	Tulsa (n)	4-NR	W	62-21	35,542
2005	9/10	Norman	18-NR	W	31-15	83,877
2002	8/30	Tulsa (n)	1-NR	W	37-0	40,385
2001	11/3	Norman	3-NR	W	58-0	74,911
1996	9/28	Norman	NR-NR	L	24-31	68,384
1993	9/25	Norman	10-NR	W	41-20	67,121
1990	9/22	Norman	11-NR	W	52-10	70,235
1987	9/26	Tulsa	1-NR	W	65-0	47,350
1983	9/24	Norman	8-NR	W	28-18	75,500
1979	9/22	Norman	3-NR	W	49-13	72,451
1943	10/16	Oklahoma City	NR-NR	L	6-20	NA
1942	10/3	Tulsa	NA	L	0-23	NA
1938	10/29	Norman	10-NR	W	28-6	NA
1937	9/25	Tulsa	NA	L	7-19	NA
1936	9/26	Norman	NA	T	0-0	NA
1933	10/7	Tulsa	NA	L	6-20	NA
1932	10/1	Norman	NA	W	7-0	NA
1931	12/12	Tulsa	NA	W	20-7	NA
1919	10/11	Norman	NA	L	0-27	NA
1917	11/24	Norman	NA	W	80-0	NA
1916	10/14	Norman	NA	L	0-16	NA
1915	11/6	Tulsa	NA	W	14-13	NA
1914	11/30	Tulsa	NA	W	26-7	NA

At Norman: 13-3-1, At Oklahoma City: 0-1, At Tulsa: 7-3.

UAB (1-0)

Season	Date	Site	Rank	Result	Score	Attend.
2006	9/2	Norman	10-NR	W	24-17	84,555

UCLA (3-1)

Season	Date	Site	Rank	Result	Score	Attend.
2005	9/17	Los Angeles, CA	21-NR	L	24-41	56,522
2003	9/20	Norman	1-NR	W	59-24	83,317
1990	9/8	Los Angeles, CA	23-19	W	34-14	50,068
1986	9/6	Norman	1-4	W	38-3	75,684

At Norman: 2-0, At Los Angeles: 1-1.

ULM (1-0)

Season	Date	Site	Rank	Result	Score	Attend.
2013	8/31	Norman	16-NR	W	34-0	84,911

USC (2-6-1)

Season	Date	Site	Rank	Result	Score	Attend.
2004	1/4	Miami, FL (n)	2-1	L	19-55	77,912
1992	9/19	Norman	13-NR	L	10-20	70,215
1988	9/24	Los Angeles, CA	3-5	L	7-23	86,124
1982	9/25	Norman	NR-18	L	0-12	76,758
1981	9/26	Los Angeles, CA	2-1	L	24-28	85,651
1973	9/29	Los Angeles, CA (n)	8-1	T	7-7	83,986
1971	10/2	Norman	8-17	W	33-20	62,351
1964	9/26	Norman	2-NR	L	14-40	62,579
1963	9/28	Los Angeles, CA	3-1	W	17-12	39,345

At Norman: 1-3, At Los Angeles: 1-2-1, At Miami: 0-1

UTAH (1-0)

Season	Date	Site	Rank	Result	Score	Attend.
1977	9/17	Norman	5-NR	W	62-24	71,184

UTAH STATE (5-0)

Season	Date	Site	Rank	Result	Score	Attend.
2010	9/4	Norman	7-NR	W	31-24	85,151
2007	9/14	Norman	4-NR	W	54-3	84,403
1991	9/21	Norman	7-NR	W	55-21	69,057
1974	9/28	Norman	3-NR	W	72-3	62,065
1972	9/16	Norman	4-NR	W	49-0	62,546

At Norman: 4-0.

UTEP (3-0)

Season	Date	Site	Rank	Result	Score	Attend.
2012	9/1	El Paxo, TX	4-NR	W	24-7	40,137
2002	9/14	Norman (n)	2-NR	W	68-0	74,468
2000	9/2	Norman (n)	19-NR	W	55-14	74,761

At Norman: 2-0, At El Paso: 1-0.

VANDERBILT (2-0-1)

Season	Date	Site	Rank	Result	Score	Attend.
1977	9/10	Norman	1-NR	W	25-23	71,184
1976	9/11	Nashville, TN	5-NR	W	24-3	34,171
1933	9/30	Norman	NA	T	0-0	18,000

At Norman: 1-0-1, At Nashville: 1-0.

VIRGINIA (1-0)

Season	Date	Site	Rank	Result	Score	Attend.
1991	12/29	Jacksonville, FL (n)	20-19	W	48-14	62,003

VIRGINIA TECH (1-0)

Season	Date	Site	Rank	Result	Score	Attend.
1991	9/28	Norman	6-NR	W	27-17	73,200

WAKE FOREST (1-0)

Season	Date	Site	Rank	Result	Score	Attend.
1974	10/5	Norman	2-NR	W	63-0	61,191

WASHBURN (2-2-2)

Season	Date	Site	Rank	Result	Score	Attend.
1911	10/27	Norman	NA	W	37-0	NA
1909	11/5	Norman	NA	W	42-8	NA
1908	11/24	Topeka, KS	NA	T	6-6	NA
1907	11/28	Norman	NA	L	0-12	NA
1906	11/28	Topeka, KS	NA	T	0-0	NA
1905	10/30	Norman	NA	L	6-9	NA

At Norman: 2-2, At Topeka: 0-0-2.

WASHINGTON (2-1)

Season	Date	Site	Rank	Result	Score	Attend.
2008	9/13	Seattle	3-NR	W	55-14	67,716
2006	9/9	Norman	10-NR	W	37-20	84,577

SERIES RECORDS

1984	1/1	Miami, FL (n)	2-4	L	17-28	56,294

WASHINGTON STATE (3-0)

Season	Date	Site	Rank	Result	Score	Attend.
2002	1/1	Pasadena, CA	8-7	W	34-14	86,648
1967	9/23	Norman	NR-NR	W	21-0	51,700
1938	12/3	Norman	5-NR	W	28-0	NA

At Norman: 2-0, At Pasadena, Cailf.: 1-0.

WASHINGTON (MO.) (8-0-1)

Season	Date	Site	Rank	Result	Score	Attend.
1927	11/5	Norman	NA	W	23-7	NA
1926	10/30	St. Louis, MO	NA	W	21-0	NA
1925	11/21	Norman	NA	W	28-0	NA
1924	11/22	St. Louis, MO	NA	W	7-0	NA
1923	10/20	Norman	NA	W	62-7	NA
1922	12/2	St. Louis, MO	NA	T	0-0	NA
1921	10/22	Norman	NA	W	28-13	NA
1920	10/23	Norman	NA	W	24-14	NA
1909	11/12	St. Louis, MO	NA	W	11-5	NA

At Norman: 5-0, At St. Louis: 3-0-1.

WEST VIRGINIA (6-2)

Season	Date	Site	Rank	Result	Score	Attend.
2015	10/3	Norman	15-23	W	44-24	84,384
2014	9/20	Morgantown, WV	4-NR	W	45-33	61,908
2013	9/7	Norman	16-NR	W	16-7	84,692
2012	11/17	Morgantown, WV	13-NR	W	50-49	50,238
2007	1/2	Glendale, Ariz.	4-9	L	28-48	70,016
1982	9/11	Norman	9-NR	L	27-41	75,992
1978	9/16	Norman	3-NR	W	52-10	71,885
1958	9/27	Norman	2-13	W	47-14	55,432

At Norman: 4-1. At Morgantown: 2-0. At Glendale: 0-1.

WILLIAM & MARY (1-1)

Season	Date	Site	Rank	Result	Score	Attend.
1951	9/29	Norman	4-NR	W	49-7	NA
1942	11/28	Norman	NR-19	L	7-14	NA

At Norman: 1-1.

WISCONSIN (2-0)

Season	Date	Site	Rank	Result	Score	Attend.
1970	9/19	Norman	18-NR	W	21-7	58,100
1969	9/20	Madison, WI	6-NR	W	48-21	46,130

At Norman: 1-0, At Madison: 1-0.

WYOMING (2-0)

Season	Date	Site	Rank	Result	Score	Attend.
1981	9/12	Norman	3-NR	W	37-20	75,920
1976	12/25	Tempe, AZ	8-NR	W	41-7	48,714

At Norman: 1-0, At Tempe: 1-0.

AMERICAN ATHLETIC CONFERENCE (32-9-2)

OU vs...	Record	First	Last
Cincinnati	2-0-0	2008	2010
Connecticut	1-0-0	2011	2011
Houston	2-0-0	1981	2004
SMU	5-1-1	1925	1995
South Florida	1-0-0	2002	2002
Temple	1-1-0	1940	1942
Tulsa	20-7-1	1914	2015

ATLANTIC COAST CONFERENCE (41-8-1)

OU vs...	Record	First	Last
Boston College	2-0	1949	1950
Clemson	2-2	1963	2014
Duke	1-0	1957	1957
Florida State	6-1	1964	2011
Miami (FL)	3-4	1973	2009
Louisville	2-0	1997	1999
North Carolina	7-0	1948	2001
North Carolina State	2-0	1946	1968
Pittsburgh	9-1-1	1952	1990
Syracuse	4-0	1958	1997
Virginia	1-0	1991	1991
Virginia Tech	1-0	1991	1991
Wake Forest	1-0	1974	1974

BIG 12 CONFERENCE (403-146-25)

OU vs...	Record	First	Last
Baylor	22-3	1901	2015
Iowa State	73-5-2	1928	2015
Kansas	73-27-6	1903	2015
Kansas State	73-19-4	1908	2015
Oklahoma State	85-18-7	1904	2015
TCU	10-5	1944	2015
Texas	44-61-5	1900	2015
Texas Tech	17-6	1992	2015
West Virginia	6-2	1958	2015

BIG TEN CONFERENCE (60-44-3)

OU vs...	Record	First	Last
Illinois	0-1	1917	1917
Indiana	0-1	1928	1928
Iowa	2-0	1979	2011
Maryland	4-0	1953	1967
Michigan	1-0	1975	1975
Minnesota	2-0	1985	1986
Nebraska	45-38-3	1912	2010
Northwestern	1-3	1939	1997
Ohio State	1-1	1977	1983
Penn State	2-0	1972	1985
Wisconsin	2-0	1969	1970

CONFERENCE USA (20-0)

OU vs...	Record	First	Last
Louisiana Tech	1-0	2014	2014
Middle Tennessee	1-0	2006	2006
North Texas	7-0	1987	2007
Rice	7-0	1921	2000
UAB	1-0	2006	2006
UTEP	3-0	2000	2012

INDEPENDENTS (4-13)

OU vs...	Record	First	Last
Army	2-1	1946	1961
BYU	0-2	1994	2009
Navy	0-1	1965	1965
Notre Dame	2-9	1952	2013

MID-AMERICAN CONFERENCE (3-0)

OU vs...	Record	First	Last
Akron	1-0	2015	2015
Ball State	1-0	2011	2011
Bowling Green	1-0	2004	2004

MOUNTAIN WEST CONFERENCE (15-2)

OU vs...	Record	First	Last
Air Force	2-0	2001	2010
Boise State	0-1	2006	2006
Fresno State	1-0	2003	2003
Hawaii	2-0	1931	1983
New Mexico	2-0	1930	1935
San Diego State	1-1	1995	1996
Utah State	5-0	1972	2010
Wyoming	2-0	1976	1981

CONFERENCE RECORDS

PACIFIC 12 CONFERENCE (65-32-3)

OU vs...	Record	First	Last
Arizona	1-1	1988	1989
Arizona State	0-1	1982	1982
California	2-2	1954	1998
Colorado	40-17-2	1912	2010
Oregon	6-1	1958	2006
Oregon State	1-1	1970	1981
Stanford	4-1	1978	2009
UCLA	3-1	1986	2005
USC	2-6-1	1963	2004
Utah	1-0	1977	1977
Washington	2-1	1984	2008
Washington State	3-0	1938	2002

SOUTHEASTERN CONFERENCE (108-46-8)

OU vs...	Record	First	Last
Alabama	3-1-1	1962	2013
Arkansas	10-4-1	1899	2001
Auburn	1-0	1971	1971
Florida	0-1	2009	2009
Kentucky	2-1	1950	1982
LSU	1-1	1949	2003
Mississippi	0-1	1999	1999
Missouri	67-24-5	1902	2011
Tennessee	3-1	1938	2015
Texas A&M	19-12	1903	2012
Vanderbilt	2-0-1	1933	1977

SUN BELT CONFERENCE (4-0)

OU vs...	Record	First	Last
Arkansas State	2-0	1992	2000
New Mexico State	1-0	1989	1989
ULM	1-0	2013	2013

FOOTBALL CHAMPIONSHIP SUBDIVISION (8-3)

OU vs...	Record	First	Last
Chattanooga	1-0	2008	2008
Drake	3-2	1920	1926
Florida A&M	1-0	2012	2012
Idaho State	1-0	2009	2009
Indiana State	1-0	1999	1999
William & Mary	1-1	1942	1951

DIVISION I-AAA (5-3-2)

OU vs...	Record	First	Last
Creighton	2-0-1	1927	1929
George Washington	0-1-1	1932	1934
Marquette	1-0	1941	1941
Santa Clara	2-2	1940	1949

DIVISION II (27-3-4)

OU vs...	Record	First	Last
Centenary	1-0	1934	1934
Central Oklahoma	17-1-1	1905	1927
Emporia State	1-0-1	1902	1903
Fairmont	3-0	1901	1908
St. Louis	1-0	1926	1926
SW Oklahoma	2-0	1915	1916
Washburn	2-2-2	1905	1911

DIVISION III (9-0-1)

OU vs...	Record	First	Last
Chicago	1-0	1927	1927
Washington (Mo.)	8-0-1	1909	1927

NAIA (9-2)

OU vs...	Record	First	Last
Bethany	1-2	1903	1905
East Central	1-0	1914	1914
NW Oklahoma	4-0	1909	1915
Okla. Christian	1-0	1911	1911
Phillips	2-0	1917	1918

OTHER (48-7-5)

OU vs...	Record	First	Last
Arkansas City	2-1	1898	1900
Chiloco	3-0	1900	1907
C. Doniphan	0-1	1917	1917
DAC	0-1	1902	1902
Detroit	1-0	1947	1947
Epworth	3-0-1	1907	1910
Fort Reno	1-0	1900	1900
Fort Worth	1-0	1898	1898
Guthrie	1-0	1902	1902
Haskell	2-0	1905	1914
Hondo, TX AFF	1-0	1945	1945
Honolulu	0-1	1931	1931
K.C. Medics	1-0	1905	1905
Kingfisher Coll.	19-0-3	1897	1919
Lawton	2-0	1903	1904
Missouri Mines	1-0	1903	1903
Norman High	2-0	1896	1896
Norman NAS	1-1	1943	1944
O.C. Military	1-0	1904	1904
Oklahoma City	2-2	1895	1931
Pauls Valley	1-0	1904	1904
Pawhuska	0-0-1	1906	1906
Post Field	1-0	1918	1918
Shawnee	1-0	1916	1916
Sulphur	1-0	1906	1906

SOUTHWEST CONFERENCE

Year	W	L	T	Pct.	PF	PA	Finish	Coach
1915	3	0	0	1.000	64	20	1st	Bennie Owen
1916	2	1	0	.667	62	41	T3rd	Bennie Owen
1917	1	1	1	.500	14	9	3rd	Bennie Owen
1918	2	0	0	1.000	130	0	T1st	Bennie Owen
1919	2	1	0	.667	51	20	3rd	Bennie Owen
Total	10	3	1	.750				

OLD MISSOURI VALLEY CONFERENCE

Year	W	L	T	Pct.	PF	PA	Finish	Coach
1920	4	0	1	1.000	124	44	1st	Bennie Owen
1921	2	3	0	.400	73	102	T7th	Bennie Owen
1922	1	2	2	.333	35	79	6th	Bennie Owen
1923	2	4	0	.333	118	85	6th	Bennie Owen
1924	2	3	1	.400	28	72	6th	Bennie Owen
1925	3	3	1	.500	84	44	T5th	Bennie Owen
1926	3	2	1	.600	77	46	5th	Bennie Owen
1927	2	3	0	.400	82	67	7th	Ad Lindsey
Total	19	20	6	.489				

BIG SIX CONFERENCE

Year	W	L	T	Pct.	PF	PA	Finish	Coach
1928	3	2	0	.600	60	78	T2nd	Ad Lindsey
1929	2	2	1	.500	48	53	4th	Ad Lindsey
1930	3	1	1	.700	46	33	2nd	Ad Lindsey
1931	1	4	0	.200	24	47	T5th	Ad Lindsey
1932	3	2	0	.600	66	50	T2nd	Lewie Hardage
1933	3	2	0	.600	67	37	3rd	Lewie Hardage
1934	2	2	1	.500	57	21	3rd	Lewie Hardage
1935	3	2	0	.600	39	32	2nd	Biff Jones
1936	1	2	2	.400	41	48	4th	Biff Jones

CONFERENCE RECORDS

1937	3	1	1	.700	62	13	2nd	Tom Stidham
1938	5	0	0	1.000	90	0	1st	Tom Stidham
1939	3	2	0	.600	91	43	3rd	Tom Stidham
1940	4	1	0	.800	54	20	2nd	Tom Stidham
1941	3	2	0	.600	115	35	T2nd	Snorter Luster
1942	3	1	1	.700	121	20	2nd	Snorter Luster
1943	5	0	0	1.000	130	40	1st	Snorter Luster
1944	4	0	1	.900	152	40	1st	Snorter Luster
1945	4	1	0	.800	120	41	2nd	Snorter Luster
1946	4	1	0	.800	158	55	T1st	Jim Tatum
1947	4	0	1	.900	102	60	T1st	Bud Wilkinson
Total	63	28	9	.675				

BIG SEVEN CONFERENCE

Year	W	L	T	Pct.	PF	PA	Finish	Coach
1948	5	0	0	1.000	217	34	1st	Bud Wilkinson
1949	5	0	0	1.000	196	40	1st	Bud Wilkinson
1950	6	0	0	1.000	228	80	1st	Bud Wilkinson
1951	6	0	0	1.000	217	61	1st	Bud Wilkinson
1952	5	0	1	.916	234	67	1st	Bud Wilkinson
1953	6	0	0	1.000	197	34	1st	Bud Wilkinson
1954	6	0	0	1.000	228	26	1st	Bud Wilkinson
1955	6	0	0	1.000	253	34	1st	Bud Wilkinson
1956	6	0	0	1.000	292	51	1st	Bud Wilkinson
1957	6	0	0	1.000	185	48	1st	Bud Wilkinson
1958	6	0	0	1.000	205	20	1st	Bud Wilkinson
1959	5	1	0	.833	164	55	1st	Bud Wilkinson
Total	68	1	1	.979				

BIG EIGHT CONFERENCE

Year	W	L	T	Pct.	PF	PA	Finish	Coach
1960	2	4	1	.355	118	111	5th	Bud Wilkinson
1961	4	3	0	.571	95	86	4th	Bud Wilkinson
1962	7	0	0	1.000	247	19	1st	Bud Wilkinson
1963	6	1	0	.857	181	83	2nd	Bud Wilkinson
1964	5	1	1	.785	164	63	2nd	Gomer Jones
1965	3	4	0	.429	97	108	5th	Gomer Jones
1966	4	3	0	.571	157	75	5th	Jim Mackenize
1967	7	0	0	1.000	201	59	1st	Chuck Fairbanks
1968	6	1	0	.857	247	112	T1st	Chuck Fairbanks
1969	4	3	0	.571	183	233	4th	Chuck Fairbanks
1970	5	2	0	.714	209	133	T2nd	Chuck Fairbanks
1971	6	1	0	.857	328	119	2nd	Chuck Fairbanks
1972*	3	4	0	.428	109	68	5th	Chuck Fairbanks
1973	7	0	0	1.000	275	79	1st	Barry Switzer
1974	7	0	0	1.000	294	65	1st	Barry Switzer
1975	6	1	0	.857	178	97	T1st	Barry Switzer
1976	5	2	0	.714	203	150	T1st	Barry Switzer
1977	7	0	0	1.000	273	98	1st	Barry Switzer
1978	6	1	0	.857	178	97	T1st	Barry Switzer
1979	7	0	0	1.000	242	82	1st	Barry Switzer
1980	7	0	0	1.000	281	127	1st	Barry Switzer
1981	4	2	1	.643	184	94	2nd	Barry Switzer
1982	6	1	0	.857	212	88	2nd	Barry Switzer
1983	5	2	0	.714	206	121	2nd	Barry Switzer
1984	6	1	0	.857	179	89	T1st	Barry Switzer
1985	7	0	0	1.000	270	39	1st	Barry Switzer
1986	7	0	0	1.000	302	30	1st	Barry Switzer
1987	7	0	0	1.000	273	59	1st	Barry Switzer
1988	6	1	0	.857	235	101	2nd	Barry Switzer
1989	5	2	0	.714	247	156	3rd	Gary Gibbs
1990	5	2	0	.714	250	126	T2nd	Gary Gibbs
1991	5	2	0	.714	206	96	3rd	Gary Gibbs
1992	3	2	2	.571	142	133	4th	Gary Gibbs
1993	4	3	0	.571	159	120	4th	Gary Gibbs
1994	4	3	0	.571	111	145	4th	Gary Gibbs
1995	2	5	0	.285	96	209	6th	H. Schnellenberger
Total	190	57	5	.764				

(*) Team was 5-1 on the field and tied for first; forfeited three victories because of an ineligible player

BIG 12 CONFERENCE

Year	W	L	T	Pct.	PF	PA	Finish	Coach
1996	3	5	0	.375	193	290	T5th - S	John Blake
1997	2	6	0	.250	125	267	T5th - S	John Blake
1998	3	5	0	.375	125	198	T4th - S	John Blake
1999	5	3	0	.625	284	147	T2nd - S	Bob Stoops
2000	8	0	0	1.000	299	133	1st - S*	Bob Stoops
2001	6	2	0	.750	207	126	2nd - S	Bob Stoops
2002	6	2	0	.750	305	154	1st - S*	Bob Stoops
2003	8	0	0	1.000	412	90	1st - S	Bob Stoops
2004	8	0	0	1.000	257	117	1st - S*	Bob Stoops
2005	6	2	0	.750	241	190	3rd-S	Bob Stoops
2006	7	1	0	.875	208	121	1st - S*	Bob Stoops
2007	6	2	0	.750	280	172	1st - S*	Bob Stoops
2008	7	1	0	.875	441	246	1st - S*	Bob Stoops
2009	5	3	0	.625	231	127	4th - S	Bob Stoops
2010	6	2	0	.750	314	171	1st - S*	Bob Stoops
2011	6	3	0	.667	351	240	4th	Bob Stoops
2012	8	1	0	.889	377	240	T1st*	Bob Stoops
2013	7	2	0	.800	224	184	T2nd	Bob Stoops
2014	5	4	0	.625	333	264	T4th	Bob Stoops
2015	8	1	0	.889	429	184	1st*	Bob Stoops
Total	158	74	0	.681	5,674	3,692		

S - Big 12 South Division, * Big 12 Conference Champion
Note: Statistics do not include Big 12 Championship games

OU AND THE AP TOP 25

Record All-Time as Ranked Team:

Rank	OU Record	Pct.
#1	75-9-0	.893
#2	65-15-0	.813
#3	64-10-2	.855
#4	43-10-1	.806
#5	21-5-1	.796
#6	29-3-0	.906
#7	23-1-0	.958
#8	24-5-2	.806
#9	17-4-0	.810
#10	21-7-0	.750
#11	12-6-0	.667
#12	10-6-0	.625
#13	6-3-1	.650
#14	22-6-0	.786
#15	7-5-0	.583
#16	15-7-0	.682
#17	16-0-0	1.000
#18	9-1-0	.900
#19	11-2-0	.846
#20	11-3-1	.767
#21	4-1-0	.800
#22	3-2-0	.600
#23	4-1-0	.800
#24	0-1-0	.000
#25	1-1-0	.500
Total	**513-114-8**	**.814**

Record All-Time vs. Ranked Team:

Rank	OU Record	Pct.
#1	7-12-2	.381
#2	5-13-0	.278
#3	9-11-0	.450
#4	8-7-0	.533
#5	10-8-0	.556
#6	9-5-0	.643
#7	1-5-1	.214
#8	6-1-0	.857
#9	8-5-1	.607
#10	8-9-0	.471
#11	9-2-0	.818
#12	7-4-0	.636
#13	8-2-0	.800
#14	6-2-0	.750
#15	5-6-0	.455
#16	6-3-1	.650
#17	7-1-0	.875
#18	3-6-1	.350
#19	11-2-0	.846
#20	3-4-1	.438
#21	3-1-0	.750
#22	2-4-0	.333
#23	4-2-0	.667
#24	3-0-0	1.000
#25	3-3-0	.500
Total	**151-119-8**	**.558**

OU all-time record in Top-25 matchups:
132-75-5 (.634)

OU all-time record in Top-25 matchups when higher-ranked team: 99-38-3 (.718)

OU all-time record in Top-25 matchups when lower-ranked team: 33-37-2 (.472)

ATTENDANCE RECORDS

OKLAHOMA ATTENDANCE BESTS • ALL GAMES

	Att.	Game	Year	W/L	D/N	Note
1,	**102,455**	**at Tennessee**	**2015**	**W**	**N**	**Sellout**
2.	96,009	vs. Texas	2011	W	D	Dallas/Sellout
	96,009	vs. Texas	2010	W	D	Dallas/Sellout
	96,009	vs. Texas	2009	L	D	Dallas/Sellout
5.	92,500	vs. Texas	2013	L	D	Dallas/Sellout
	92,500	vs. Texas	2012	W	D	Dallas/Sellout
7.	92,182	vs. Texas	2008	L	D	Dallas/Sellout
8.	**91,546**	**vs. Texas**	**2015**	**L**	**D**	**Dallas**
9.	88,119	at Ohio State	1977	W	D	Sellout
10.	87,188	at Texas A&M	2000	W	D	Sellout
11.	87,025	vs. Texas A&M	2012	L	N	Cotton Bowl/Sellout
12.	86,848	vs. Washington St.	2002	W	D	Rose Bowl/Sellout
13.	86,124	at USC	1988	L	D	-
14.	86,115	at Nebraska	2009	L	N	Sellout
15.	86,031	Notre Dame	2012	L	N	Sellout
16.	85,824	Oklahoma State	2012	W	D	Sellout
17.	**85,821**	**TCU**	**2015**	**W**	**N**	**Sellout**
17.	85,709	Texas A&M	2011	W	D	Sellout
18.	85,697	at Texas A&M	2006	W	N	Sellout
19.	**85,657**	**Tulsa**	**2015**	**W**	**D**	**Sellout**
20.	85,651	at USC	1981	L	D	-
21.	85,646	Texas Tech	2008	W	N	Sellout
22.	85,630	Florida State	2010	W	D	Sellout
23.	85,622	Tennessee	2014	W	N	Sellout
24.	85,606	Oklahoma State	2009	W	D	Sellout

OKLAHOMA ATTENDANCE BESTS • HOME GAMES

	Att.	Game	Year	W/L	D/N	Note
1.	86,031	Notre Dame	2012	L	N	Sellout
2.	85,824	Oklahoma State	2012	W	D	Sellout
3.	**85,821**	**TCU**	**2015**	**W**	**N**	**Sellout**
4.	85,709	Texas A&M	2011	W	D	Sellout
5.	**85,657**	**Tulsa**	**2015**	**W**	**D**	**Sellout**
6.	85,646	Texas Tech	2008	W	N	Sellout
7.	85,630	Florida State	2010	W	D	Sellout
8.	85,622	Tennessee	2014	W	N	Sellout
9.	85,606	Oklahoma State	2009	W	D	Sellout
10.	**85,595**	**Iowa State**	**2015**	**W**	**N**	**Sellout**
11.	85,547	Missouri	2011	W	N	Sellout
12.	**85,370**	**Akron**	**2015**	**W**	**N**	**Home Opener/Sellout**
13.	85,357	Miami	2007	W	D	Sellout
14.	85,313	Texas Tech	2006	W	N	Sellout
15.	**85,312**	**Texas Tech**	**2015**	**W**	**N**	**Sellout**
	85,312	Oklahoma St.	2014	L	D	Sellout
17.	85,276	Kansas State	2012	L	N	Sellout
18.	85,260	Tulsa	2011	W	N	Home Opener/Sellout
19.	85,241	Kansas	2008	W	D	Sellout
20.	85,238	Oklahoma State	2007	W	D	Sellout
21.	85,212	Nebraska	2008	W	N	Sellout
22.	85,204	Texas Tech	2011	L	N	Sellout
23.	85,158	TCU	2008	W	N	Sellout
24.	85,151	Utah State	2010	W	N	Home Opener/Sellout
25.	85,116	Texas Tech	2010	W	D	Sellout

OKLAHOMA ATTENDANCE BESTS • ROAD GAMES

	Att.	Game	Year	W/L	D/N	Note
1.	**102,455**	**at Tennessee**	**2015**	**W**	**N**	**Sellout**
2.	88,119	at Ohio State	1977	W	D	Sellout
3.	87,188	at Texas A&M	2000	W	D	Sellout
4.	86,124	at USC	1988	L	D	-
5.	86,115	at Nebraska	2009	L	N	
6.	85,697	at Texas A&M	2006	W	N	Sellout
7.	85,651	at USC	1981	L	D	-
8.	85,603	at Texas A&M	2008	W	D	Sellout
9.	84,392	at Florida State	2011	W	N	Sellout/Stadium Record
10.	84,036	at Texas A&M	2002	L	D	Sellout
11.	83,986	at USC	1973	T	N	-
12.	83,818	at Alabama	2003	W	N	Sellout
13.	81,392	at Texas A&M	2010	L	N	Sellout
14.	81,125	at Texas A&M	2004	W	D	Sellout
15.	80,012	at Notre Dame	1999	L	D	Sellout

OKLAHOMA ATTENDANCE BESTS * NEUTRAL SITES

Does not include games vs. Texas.

	Att.	Game	Year	W/L	D/N	Note
1.	87,025	Texas A&M	2012	L	N	Cotton Bowl/Sellout
2.	86,848	Washington State	2002	W	D	Rose Bowl/Sellout
3.	84,031	Auburn	1971	W	N	Sugar Bowl/Sellout
4.	84,031	Penn State	1972	W	N	Sugar Bowl/Sellout
5.	82,470	LSU	1949	W	D	Sugar Bowl/Sellout
6.	82,000	North Carolina	1948	W	D	Sugar Bowl/Sellout
7.	82,000	Kentucky	1950	L	D	Sugar Bowl/Sellout
8.	80,307	Michigan	1975	W	N	Orange Bowl/Sellout
9.	80,031	Nebraska	2006	W	N	Big 12 Champ./Sellout
10.	79,655	Kansas State	2000	W	N	Big 12 Champ./Sellout
11.	79,451	Kansas State	2003	L	N	Big 12 Champ./Sellout
12.	79,342	LSU	2003	L	N	Sugar Bowl/Sellout
13.	78,802	Nebraska	2010	W	N	Big 12 Champ/Sellout
14.	78,468	Florida	2009	L	N	BCS Champ/Sellout
15.	77,993	Tennessee	1967	W	N	Orange Bowl/Sellout

ATTENDANCE BESTS • OKLAHOMA VS. TEXAS AT DALLAS

	Att.	Game	Year	W/L	D/N	Note
1.	96,009	Texas	2011	W	D	Sellout
	96,009	Texas	2010	W	D	Sellout
	96,009	Texas	2009	L	D	Sellout
4.	92,500	Texas	2013	L	D	Sellout
	92,500	Texas	2012	W	D	Sellout
6.	92,182	Texas	2008	L	D	Sellout
7.	92,100	Texas	2014	W	D	Sellout
8.	**91,546**	**Texas**	**2015**	**L**	**D**	**-**
9.	80,000	Texas	2007	W	D	Sellout
10.	79,587	Texas	2004	W	D	Sellout

ATTENDANCE BESTS • HOME SEASON AVERAGE

	Att.	Games	Year
1.	**85,356**	**6**	**2015**
2.	85,243	6	2012
3.	85,162	6	2014
4.	85,161	6	2011
5.	85,075	6	2008
6.	84,858	7	2007
7.	84,778	6	2009
8.	84,738	6	2010
9.	84,722	6	2013
10.	84,561	6	2006

TV APPEARANCES

1952	NBC	Notre Dame 27, Oklahoma 21
1953	NBC	Oklahoma 19, Texas 14
1954	ABC	Oklahoma 27, California 13
1955	NBC	Oklahoma 20, Texas 0
	NBC	Oklahoma 56, Colorado 21
1956	NBC	Oklahoma 45, Texas 0
	NBC	Oklahoma 40, Notre Dame 0
1957	NBC	Oklahoma 21, Texas 7
	NBC	Oklahoma 14, Colorado 13
	NBC	Notre Dame 7, Oklahoma 0
1958	NBC	Oklahoma 43, Kansas 0
	NBC	Oklahoma 39, Missouri 0
1959	NBC	Northwestern 45, Oklahoma 13
	NBC	Texas 19, Oklahoma 12
	NBC	Oklahoma 28, Army 20
1961	ABC	Notre Dame 19, Oklahoma 6
	ABC	Oklahoma 14, Army 8
1962	CBS	Notre Dame 13, Oklahoma 7
	CBS	Texas 9, Oklahoma 6
1963	CBS	Oklahoma 17, USC 12
	CBS	Oklahoma 13, Missouri 3
1964	NBC	Texas 17, Oklahoma 7
	ABC	Florida State 36, Oklahoma 19/'65 Gator Bowl
1965	NBC	Nebraska 13, Oklahoma 9
1966	ABC	Oklahoma 10, Nebraska 9
1967	ABC	Oklahoma 35, Maryland 0
	ABC	Oklahoma 21, Nebraska 14
	NBC	Oklahoma 26, Tennessee 24/'68 Orange Bowl
1968	ABC	Oklahoma 47, Nebraska 0
	ABC	SMU 28, Oklahoma 27/Astro-Blubonnet Bowl
1969	ABC	Texas 27, Oklahoma 17
	ABC	Missouri 44, Oklahoma 10
1970	ABC	Texas 41, Oklahoma 9
	ABC	Oklahoma 24, Alabama 24/Astro-Bluebonnet Bowl
1971	ABC	Oklahoma 56, Kansas 10
	ABC	Nebraska 35, Oklahoma 31
	ABC	Oklahoma 40, Auburn 22/'72 Sugar Bowl
1972	ABC	Oklahoma 27, Texas 0
	ABC	Colorado 20, Oklahoma 14
	ABC	Oklahoma 17, Nebraska 14
	ABC	Oklahoma 14, Penn State 0/'73 Sugar Bowl
1973	ABC	Oklahoma 52, Texas 13
	ABC	Oklahoma 27, Nebraska 0
1975	ABC	Oklahoma 14, Michigan 6/'76 Orange Bowl
1976	ABC	Oklahoma 6, Texas 6
	ABC	Oklahoma 20, Nebraska 17
	CBS	Oklahoma 41, Wyoming 7/Fiesta Bowl
1977	ABC	Oklahoma 29, Ohio State 28
	ABC	Oklahoma 52, Colorado 14
	ABC	Oklahoma 38, Nebraska 7
	NBC	Arkansas 31, Oklahoma 6/'78 Orange Bowl
1978	ABC	Oklahoma 31, Texas 10
	ABC	Nebraska 17, Oklahoma 14
	NBC	Oklahoma 31, Nebraska 24/'79 Orange Bowl
1979	ABC	Texas 16, Oklahoma 7
	ABC	Oklahoma 17, Nebraska 14
	NBC	Oklahoma 24, Florida State 7/'80 Orange Bowl
1980	ABC	Texas 20, Oklahoma 13
	ABC	Oklahoma 21, Nebraska 17
	NBC	Oklahoma 18, Florida State 17/'81 Orange Bowl
1981	ABC	USC 28, Oklahoma 24
1981	ABC	Texas 34, Oklahoma 14
	CBS	Oklahoma 40, Houston 14/Sun Bowl
1982	ABC	Oklahoma 24, Kansas State 10
	CBS	Oklahoma 41, Missouri 14
	CBS	Nebraska 27, Oklahoma 24
	NBC	Arizona State 32, Oklahoma 21/'83 Fiesta Bowl
1983	ABC	Ohio State 24, Oklahoma 14
	ABC	Missouri 10, Oklahoma 0
	CBS	Nebraska 28, Oklahoma 21
1984	ABC	Oklahoma 42, Pittsburgh 10
	ABC	Oklahoma 15, Texas 15
	ESPN	Oklahoma 12, Iowa State 10
	ABC	Oklahoma 17, Nebraska 7
	USA	Oklahoma 19, Stanford 7 (USA)
	USA	Oklahoma 49, Missouri 7 (USA)
	ABC	Oklahoma 17, Nebraska 7
	ABC	Oklahoma 24, Oklahoma State 14
	NBC	Washington 28, Oklahoma 17/'85 Orange Bowl
1985	WTBS	Oklahoma 13, Minnesota 7 (WTBS)
	ABC	Miami 27, Oklahoma 14
	ABC	Oklahoma 27, Nebraska 7
	ESPN	Oklahoma 13, Oklahoma State 0
	ABC	Oklahoma 35, SMU 13
	HSE	Oklahoma 51 Missouri 6 (HSE)
	NBC	Oklahoma 25, Penn State 10/'86 Orange Bowl
1986	ABC	Oklahoma 38, UCLA 3
	CBS	Miami 28, Oklahoma 16
	ABC	Oklahoma 64, Kansas 3
	ABC	Oklahoma 20, Nebraska 17
	ABC	Oklahoma 47, Texas 12
	ABC	Oklahoma 28, Colorado 0
	NBC	Oklahoma 42, Arkansas 8/'87 Orange Bowl
1987	CBS	Oklahoma 44, Texas 9
	ESPN	Oklahoma 24, Colorado 6
	CBS	Oklahoma 17, Nebraska 7
	NBC	Miami 20, Oklahoma 14/'88 Orange Bowl
1988	ESPN	Oklahoma 28, North Carolina 0
	ABC	Southern Cal 23, Oklahoma 7
	CBS	Oklahoma 28, Texas 13
	ESPN	Oklahoma 17, Colorado 14
	ESPN	Oklahoma 31, Oklahoma State 28
	CBS	Nebraska 7, Oklahoma 3
	ABC	Clemson 13, Oklahoma 6/'89 Citrus Bowl
1990	ABC	Oklahoma 34, UCLA 10
	CBS	Oklahoma 52, Pittsburgh 10
	ESPN	Texas 14, Oklahoma 13
	ABC	Colorado 32, Oklahoma 23
	ABC	Oklahoma 45, Nebraska 10
1991	ABC	Texas 10, Oklahoma 7
	ABC	Colorado 34, Oklahoma 17
	ABC	Nebraska 19, Oklahoma 14
	TBS	Oklahoma 48, Virginia 14/Gator Bowl
1992	ESPN	Oklahoma 34, Texas Tech 9
	ABC	Southern Cal 20, Oklahoma 10
	ESPN	Texas 34, Oklahoma 24
	ESPN	Oklahoma 24, Colorado 24
	ABC	Nebraska 33, Oklahoma 9
1993	ABC	Oklahoma 44, Texas A&M 14
	ABC	Oklahoma 38, Texas 17
	ABC	Colorado 27, Oklahoma 10
	ABC	Nebraska 21, Oklahoma 7
	CBS	Oklahoma 41, Texas Tech 10/John Hancock Bowl
1994	ESPN	Oklahoma 30, Syracuse 29
	ABC	Texas 17, Oklahoma 10
	ESPN	Colorado 45, Oklahoma 7
	ABC	Nebraska 13, Oklahoma 3
	ESPN	BYU 31, Oklahoma 6/Copper Bowl
1995	ESPN	Colorado 38, Oklahoma 17
	ABC	Oklahoma 24, Texas 24

TV APPEARANCES

	ESPN	Kansas 38, Oklahoma 17
	ABC	Nebraska 37, Oklahoma 0
1996	FOX	Kansas 52, Oklahoma 24
	ABC	Oklahoma 30, Texas 27
	ABC	Nebraska 73, Oklahoma 21
	ABC	TCU 20, Oklahoma 7
	FOX	Oklahoma 27, Oklahoma State 17
	FOX	Texas A&M 33, Oklahoma 16
	FOX	Texas Tech 22, Oklahoma 12
1997	ABC	Northwestern 24, Oklahoma 0
	ABC	Oklahoma 36, Syracuse 34
	FOX	California 40, Oklahoma 36
	ABC	Texas 27, Oklahoma 24
	FOX	Kansas State 26, Oklahoma 7
	ABC	Nebraska 69, Oklahoma 7
	FOX	Oklahoma State 30, Oklahoma 7
	FOX	Oklahoma 32, Texas Tech 21
	FOX	Oklahoma 35, Louisville 14
	FOX	Oklahoma 24, Baylor 23
	FOX	Texas A&M 51, Oklahoma 7
1998	FOX	California 13, Oklahoma 12
	ABC	Colorado 27, Oklahoma 25
	FOX	Texas 34, Oklahoma 3
	FOX	Texas A&M 29, Oklahoma 0
1999	FOX	Oklahoma 41, Baylor 10
	FOX	Oklahoma 42, Louisville 21
	NBC	Notre Dame 34, Oklahoma 30
	ABC	Texas 38, Oklahoma 28
	FOX	Oklahoma 51, Texas A&M 6
	ABC	Colorado 38, Oklahoma 24
	FOX	Oklahoma 44, Oklahoma State 7
	ESPN	Ole Miss 27, Oklahoma 25/Independence Bowl
2000	FOX	Oklahoma 42, Rice 14
	ABC	Oklahoma 63, Texas 14
	ABC	Oklahoma 41, Kansas State 31
	ABC	Oklahoma 31, Nebraska 14
	ABC	Oklahoma 35, Texas A&M 31
	FOX	Oklahoma 12, Oklahoma State 7
	ABC	Oklahoma 27, Kansas State 24
	ABC	Oklahoma 13, Florida State 2/'01 Orange Bowl
2001	ESPN	Oklahoma 41, North Carolina 27
	ABC	Oklahoma 44, Air Force 3
	ABC	Oklahoma 38, Kansas State 37
	ABC	Oklahoma 14, Texas 3
	FOX	Oklahoma 38, Kansas 10
	ABC	Nebraska 20, Oklahoma 10
	ABC	Oklahoma 31, Texas A&M 10
	ABC	Oklahoma 30, Texas Tech 13
	FOX	Oklahoma State 16, Oklahoma 13
	FOX	Oklahoma 10, Arkansas 3/'02 Cotton Bowl
2002	ESPN	Oklahoma 37, Tulsa 0
	ABC	Oklahoma 37, Alabama 27
	TBS	Oklahoma 31, South Florida 14
	FOX	Oklahoma 31, Missouri 14
	ABC	Oklahoma 35, Texas 24
	ABC	Oklahoma 49, Iowa State 3
	ABC	Oklahoma 27, Colorado 11
	ABC	Texas A&M 30, Oklahoma 26
	TBS	Oklahoma 60, Texas Tech 15
	FOX	Oklahoma State 38, Oklahoma 28
	ABC	Oklahoma 29, Colorado 7
	ABC	Oklahoma 34, Washington State 14/'03 Rose Bowl
2003	FOX	Oklahoma 37, North Texas 3
	ESPN	Oklahoma 20, Alabama 13
	ABC	Oklahoma 52, UCLA 28
	TBS	Oklahoma 53, Iowa State 7
	ABC	Oklahoma 65, Texas 13
	FOX	Oklahoma 34, Missouri 13
	TBS	Oklahoma 34, Colorado 20
	ABC	Oklahoma 52, Oklahoma State 9
	ABC	Oklahoma 77, Texas A&M 0
	ABC	Oklahoma 56, Texas Tech 25
	ABC	Kansas State 35, Oklahoma 7
	ABC	LSU 21, Oklahoma 14/'04 Sugar Bowl
2004	ABC	Oklahoma 40, Bowling Green 24
	TBS	Oklahoma 63, Houston 13
	ABC	Oklahoma 31, Oregon 7
	FOX	Oklahoma 28, Texas Tech 13
	ABC	Oklahoma 12, Texas 0
	ABC	Oklahoma 31, Kansas State 21
	FOX	Oklahoma 41, Kansas 10
	ABC	Oklahoma 38, Oklahoma State 35
	ABC	Oklahoma 42, Texas A&M 35
	FOX	Oklahoma 30, Nebraska 3
	FOX	Oklahoma 35, Baylor 0
	ABC	Oklahoma 42, Colorado 3
	ABC	Southern Cal 55, Oklahoma 19/'05 Orange Bowl
2005	ABC	TCU 17, Oklahoma 10
	FOX	Oklahoma 31, Tulsa 15
	ABC	UCLA 41, Oklahoma 24
	FOX	Oklahoma 43, Kansas State 21
	ABC	Texas 45, Oklahoma 12
	TBS	Oklahoma 19, Kansas 3
	FOX	Oklahoma 37, Baylor 30 OT
	ABC	Oklahoma 31, Nebraska 24
	ABC	Oklahoma 36, Texas A&M 30
	FOX	Texas Tech 23, Oklahoma 21
	ABC	Oklahoma 42, Oklahoma State 14
	ESPN	Oklahoma 17, Oregon 14/'05 Holiday Bowl
2006	TBS	Oklahoma 24, UAB 17
	ABC	Oklahoma 37, Washington 20
	ABC	Oregon 34, Oklahoma 33
	PPV	Oklahoma 59, Middle Tennessee 0
	ABC	Texas 28, Oklahoma 10
	FOX	Oklahoma 34, Iowa State 9
	FOX	Oklahoma 24, Colorado 3
	ABC	Oklahoma 26, Missouri 10
	ABC	Oklahoma 17, Texas A&M 16
	FOX	Oklahoma 34, Texas Tech 24
	FOX	Oklahoma 36, Baylor 10
	FOX	Oklahoma 27, Oklahoma State 21
	ABC	Oklahoma 21, Nebraska 7
	FOX	Boise State 42, Oklahoma 41 / '07 Fiesta Bowl
2007	FOX	Oklahoma 79, North Texas 10
	ABC	Oklahoma 51, Miami 13
	PPV	Oklahoma 54, Utah State 3
	ESPN	Oklahoma 62, Tulsa 21
	ABC	Oklahoma 28, Texas 21
	FOX	Oklahoma 41, Missouri 31
	FOX	Oklahoma 17, Iowa State 7
	ABC	Oklahoma 42, Texas A&M 14
	FOX	Oklahoma 52, Baylor 21
	ABC	Texas Tech 34, Oklahoma 27
	FOX	Oklahoma 49, Oklahoma State 17
	ABC	Oklahoma 38, Missouri 17
	FOX	West Virginia 48, Oklahoma 28
2008	PPV	Oklahoma 57, Tennessee-Chattanooga 2
	ABC	Oklahoma 52, Cincinnati 26
	ESPN	Oklahoma 55, Washington 14
	FOX	Oklahoma 35, TCU 14

TV APPEARANCES

	FOX	Oklahoma 49, Baylor 17
	ABC	Texas 45, Oklahoma 35
	ABC	Oklahoma 45, Kansas 31
	FOX	Oklahoma 58, Kansas State 35
	ESPN	Oklahoma 62, Nebraska 28
	ESPN	Oklahoma 66, Texas A&M 28
	ABC	Oklahoma 65, Texas Tech 21
	ABC	Oklahoma 61, Oklahoma State 41
	ABC	Oklahoma 62, Missouri 21
	FOX	Florida 24, Oklahoma 14
2009	ESPN	BYU 14, Oklahoma 13
	PPV	Oklahoma 64, Idaho State 0
	PPV	Oklahoma 45, Tulsa 0
	ABC	Miami 21, Oklahoma 20
	ABC	Oklahoma 33, Baylor 7
	ABC	Texas 16, Oklahoma 13
	ABC	Oklahoma 35, Kansas 13
	FSN	Oklahoma 42, Kansas State 30
	ABC	Nebraska 10, Oklahoma 3
	FSN	Oklahoma 65, Texas A&M 10
	FSN	Texas Tech 41, Oklahoma 13
	FSN	Oklahoma 27, Oklahoma State 0
	CBS	Oklahoma 31, Stanford 27
2010	PPV	Oklahoma 31, Utah State 24
	ABC	Oklahoma 47, Florida State 17
	FSN	Oklahoma 27, Air Force 24
	ESPN2	Oklahoma 31, Cincinnati 29
	ABC	Oklahoma 28, Texas 20
	FSN	Oklahoma 52, Iowa State 0
	ABC	Missouri 36, Oklahoma 27
	ESPN2	Oklahoma 43, Colorado 10
	FSN	Texas A&M 33, Oklahoma 19
	ABC	Oklahoma 45, Texas Tech 7
	ESPN2	Oklahoma 53, Baylor 24
	ABC	Oklahoma 47, Oklahoma State 41
	ABC	Oklahoma 23, Nebraska 20
	ESPN	Oklahoma 48, Connecticut 20
2011	FX	Oklahoma 47, Tulsa 14
	ABC	Oklahoma 23, Florida State 13
	FX	Oklahoma 38, Missouri 28
	PPV	Oklahoma 62, Ball State 6
	ABC	Oklahoma 55, Texas 17
	ESPN2	Oklahoma 47, Kansas 17
	ABC	Texas Tech 41, Oklahoma 38
	ESPN	Oklahoma 58, Kansas State 17
	ABC	Oklahoma 41, Texas A&M 25
	ABC	Baylor 45, Oklahoma 38
	FX	Oklahoma 26, Iowa State 6
	ABC	Oklahoma State 44, Oklahoma 10
	ESPN	Oklahoma 31, Iowa 14
2012	FSN	Oklahoma 24, UTEP 7
	PPV	Oklahoma 69, Florida A&M 13
	FOX	Kansas State 24, Oklahoma 19
	ABC	Oklahoma 41, Texas Tech 20
	ABC	Oklahoma 63, Texas 21
	FSN	Oklahoma 52, Kansas 7
	ABC	Notre Dame 30, Oklahoma 13
	ABC	Oklahoma 35, Iowa State 20
	FSN	Oklahoma 42, Baylor 34
	FOX	Oklahoma 50, West Virginia 49
	ESPN	Oklahoma 51, Oklahoma State 48
	ESPN	Oklahoma 24, TCU 17
	FOX	Texas A&M 41, Oklahoma 13
2013	PPV	Oklahoma 34, ULM 0
	FOX	Oklahoma 16, West Virginia 7
	ESPN2	Oklahoma 51, Tulsa 20
	NBC	Oklahoma 35, Notre Dame 21
	FOX	Oklahoma 20, TCU 17
	ABC	Texas 36, Oklahoma 20
	ESPN	Oklahoma 34, Kansas 19
	FOX	Oklahoma 38, Texas Tech 30
	FS1	Baylor 41, Oklahoma 12
	FS1	Oklahoma 48, Iowa State 10
	FS1	Oklahoma 41, Kansas State 31
	ABC	Oklahoma 33, Oklahoma State 24
	ESPN	Oklahoma 45, Alabama 31
2014	PPV	Oklahoma 48, Louisiana Tech 16
	ABC	Oklahoma 52, Tulsa 7
	ABC	Oklahoma 34, Tennessee 10
	FOX	Oklahoma 45, West Virginia 33
	FOX	TCU 37, Oklahoma 33
	ABC	Oklahoma 31, Texas 26
	ESPN	Kansas State 31, Oklahoma 30
	FS1	Oklahoma 59, Iowa State 14
	FS1	Baylor 48, Oklahoma 14
	ESPN	Oklahoma 42, Texas Tech 30
	FS1	Oklahoma 44, Kansas 7
	FS1	Oklahoma State 38, Oklahoma 35 (OT)
	ESPN	Clemson 40, Oklahoma 6
2015	PPV	Oklahoma 41, Akron 3
	ESPN	Oklahoma 31, Tennessee 24; 2OT
	FS1	Oklahoma 52, Tulsa 38
	FS1	Oklahoma 44, West Virginia 24
	ABC	Texas 24, Oklahoma 17
	ABC	Oklahoma 55, Kansas State 0
	ABC	Oklahoma 63, Texas Tech 27
	FS1	Oklahoma 62, Kansas 7
	ESPNU	Oklahoma 52, Iowa State 16
	ABC	Oklahoma 44, Baylor 34
	ABC	Oklahoma 30, TCU 29
	ABC	Oklahoma 58, Oklahoma State 23

Overall Television Record . . . . . 254-111-5 (.693)

ABC	110-61-4 (.640)
CBS	11-6-0 (.647)
ESPN	23-10-1 (.691)
ESPN2	5-0-0 (1.000)
ESPNU	1-0-0 (1.000)
FOX	47-18-0 (.723)
FOX Sports 1	7-3-0 (.700)
FSN	8-2-0 (.800)
FX	3-0-0 (1.000)
HSE	1-0-0 (1.000)
NBC	17-11-0 (.607)
PPV	11-0-0 (1.000)
TBS	8-0-0 (1.000)
USA	2-0-0 (1.000)

ALL-AMERICANS

2013	**Gabe Ikard***	**C**	**Oklahoma City, Okla.**
2011	Ryan Broyles*	WR	Norman, Okla.
2010	Ryan Broyles*	WR	Norman, Okla.
	Quinton Carter*	S	Las Vegas, Nev.
2009	Gerald McCoy*	DT	Oklahoma City, Okla.
	Trent Williams*	OT	Longview, Texas
2008	Sam Bradford*	QB	Oklahoma City, Okla.
	Jermaine Gresham	TE	Ardmore, Okla.
	Gerald McCoy	DT	Oklahoma City, Okla.
	Duke Robinson*	OG	Atlanta, Ga.
2007	Curtis Lofton*	LB	Kingfisher, Okla.
	Duke Robinson*	OG	Atlanta, Ga.
2006	Rufus Alexander	LB	Baton Rouge, La.
2004	Jammal Brown*	OT	Lawton, Okla.
	Vince Carter	C	Waco, Texas
	Mark Clayton	WR	Arlington, Texas
	Dan Cody	DE	Ada, Okla.
	Adrian Peterson*	RB	Palestine, Texas
2003	Jammal Brown	OT	Lawton, Okla.
	Mark Clayton	WR	Arlington, Texas
	Tommie Harris*	DT	Killeen, Texas
	Teddy Lehman*	LB	Fort Gibson, Okla.
	Antonio Perkins*	RS	Lawton, Okla.
	Derrick Strait*	CB	Austin, Texas
	Jason White*	QB	Tuttle, Okla.
2002	Brandon Everage	FS	Granger, Texas
	Tommie Harris*	DT	Killeen, Texas
	Teddy Lehman*	LB	Fort Gibson, Okla.
2001	Rocky Calmus*	LB	Jenks, Okla.
	Jeff Ferguson	P	Tulsa, Okla.
	Roy Williams*	S	Union City, Calif.
2000	Rocky Calmus*	LB	Jenks, Okla.
	Josh Heupel*	QB	Aberdeen, S.D.
	J.T. Thatcher*	FS	Norman, Okla.
1995	Cedric Jones	DE	Houston, Texas
1991	Joe Bowden	LB	Mesquite, Texas
1988	Anthony Phillips*	OG	Tulsa, Okla.
1987	Rickey Dixon*	DB	Dallas, Texas
	Mark Hutson*	OG	Fort Smith, Ark.
	Keith Jackson*	TE	Little Rock, Ark.
	Danté Jones*	LB	Dallas, Texas
	Darrell Reed	DE	Cypress, Texas
1986	Brian Bosworth*	LB	Irving, Texas
	Mark Hutson	OG	Fort Smith, Ark.
	Keith Jackson*	TE	Little Rock, Ark.
	Anthony Phillips	OG	Tulsa, Okla.
1985	Brian Bosworth*	LB	Irving, Texas
	Tony Casillas*	NG	Tulsa, Okla.
	Kevin Murphy	DE	Richardson, Texas
1984	Tony Casillas*	NG	Tulsa, Okla.
1983	Rick Bryan*	DT	Coweta, Okla.
1982	Rick Bryan*	DT	Coweta, Okla.
1981	Terry Crouch*	G	Dallas, Texas
1980	Terry Crouch	G	Dallas, Texas
	Louis Oubre*	T	New Orleans, La.
1979	George Cumby*	LB	Tyler, Texas
	Billy Sims*	HB	Hooks, Texas
1978	Daryl Hunt	LB	Odessa, Texas
	Reggie Kinlaw	NG	Miami, Fla.
	Greg Roberts*	G	Nacogdoches, Texas
	Billy Sims*	HB	Hooks, Texas
1977	George Cumby	LB	Tyler, Texas
	Zac Henderson*	DB	Burkburnett, Texas
	Daryl Hunt	LB	Odessa, Texas
	Reggie Kinlaw	NG	Miami, Fla.
	Greg Roberts	G	Nacogdoches, Texas
1976	Zac Henderson	DB	Burkburnett, Texas
	Mike Vaughan*	T	Ada, Okla.
1975	Billy Brooks	SE	Austin, Texas
	Jimbo Elrod*	DE	Tulsa, Okla.
	Tinker Owens	SE	Miami, Okla.
	Lee Roy Selmon*	DT	Eufaula, Okla.
	Dewey Selmon*	NG	Eufaula, Okla.
	Mike Vaughan	T	Ada, Okla.
	Joe Washington	HB	Port Arthur, Texas
	Terry Webb	G	Muskogee, Okla.
1974	Kyle Davis	C	Altus, Okla.
	Randy Hughes	DB	Tulsa, Okla.
	Tinker Owens	SE	Miami, Okla.
	John Roush*	G	Arvada, Colo.
	Dewey Selmon*	NG	Eufaula, Okla.
	Lee Roy Selmon*	DT	Eufaula, Okla.
	Rod Shoate*	LB	Spiro, Okla.
	Joe Washington*	HB	Port Arthur, Texas
1973	Eddie Foster	T	Monahans, Texas
	Lucious Selmon*	NG	Eufaula, Okla.
	Rod Shoate	LB	Spiro, Okla.
1972	Tom Brahaney*	C	Midland, Texas
	Derland Moore	T	Poplar Bluff, Mo.
	Greg Pruitt*	HB	Houston, Texas
	Rod Shoate	LB	Spiro, Okla.
1971	Tom Brahaney*	C	Midland, Texas
	Jack Mildren	QB	Abilene, Texas
	Greg Pruitt*	HB	Houston, Texas
1969	Ken Mendenhall	C	Enid, Okla.
	Steve Owens*	HB	Miami, Okla.
	Steve Zabel	TE	Thornton, Colo.
1968	Steve Owens*	HB	Miami, Okla.
1967	Bob Kalsu	T	Del City, Okla.
	Granville Liggins*	NG	Tulsa, Okla.
1966	Granville Liggins	NG	Tulsa, Okla.
1965	Carl McAdams*	LB	White Deer, Texas
1964	Carl McAdams	LB	White Deer, Texas
	Ralph Neely*	T	Farmington, N.M.
1963	Jim Grisham*	FB	Olney, Texas
	Ralph Neely	T	Farmington, N.M.
1962	Leon Cross	G	Hobbs, N.M.
	Wayne Lee	C	Ada, Okla.
	Joe Don Looney	HB	Fort Worth, Texas
1959	Jerry Thompson	G	Ada, Okla.
1958	Bob Harrison	C	Stamford, Texas
1957	Bill Krisher*	G	Midwest City, Okla.
	Clendon Thomas*	HB	Oklahoma City, Okla.
1956	Bill Krisher	G	Midwest City, Okla.
	Ed Gray	G	Odessa, Texas
	Tommy McDonald	HB	Albuquerque, N.M.
	Jerry Tubbs*	C	Breckenridge, Texas
1955	Bo Bolinger*	G	Muskogee, Okla.
	Tommy McDonald	HB	Albuquerque, N.M.
1954	Max Boydston*	E	Muskogee, Okla.
	Kurt Burris*	C	Muskogee, Okla.
1953	J.D. Roberts*	G	Dallas, Texas
1952	Tom Catlin	C	Ponca City, Okla.
	Eddie Crowder	QB	Muskogee, Okla.
	Buck McPhail	FB	Oklahoma City, Okla.
	Billy Vessels*	HB	Cleveland, Okla.
1951	Tom Catlin	C	Ponca City, Okla.
	Jim Weatherall*	T	White Deer, Texas
1950	Frankie Anderson	E	Oklahoma City, Okla.
	Leon Heath*	FB	Hollis, Okla.
	Buddy Jones	S	Holdenville, Okla.
	Jim Weatherall*	T	White Deer, Texas
1949	Jim Owens	E	Oklahoma City, Okla.
	Darrell Royal	QB	Hollis, Okla.
	George Thomas	HB	Fairland, Okla.
	Wade Walker	T	Gastonia, N.C.
	Stanley West	G	Enid, Okla.
1948	Buddy Burris*	G	Muskogee, Okla.
	Jack Mitchell	QB	Arkansas City, Kan.
1947	Buddy Burris	G	Muskogee, Okla.
1946	Plato Andros	G	Oklahoma City, Okla.
	Buddy Burris	G	Muskogee, Okla.
	John Rapacz	C	Kalamazoo, Mich.
1939	Gilford Duggan	T	Bentonville, Ark.
	Frank "Pop" Ivy	E	Skiatook, Okla.
1938	Roland "Waddy" Young*	E	Ponca City, Okla.
1937	Pete Smith	E	Muskogee, Okla.
1935	J.W. "Dub" Wheeler	T	Davis, Okla.
1934	Cassius Gentry	T	Lawton, Okla.
1927	Granville Norris	T	Laverne, Okla.
1920	Roy "Soupy" Smoot	T	Lawton, Okla.
	Phil White	HB	Oklahoma City, Okla.
1915	Forest "Spot" Geyer	FB	Norman, Okla.
1913	Claude Reeds	FB	Norman, Okla.

*** Asterisks denote consensus All-Americans**

OKLAHOMA ALL-AMERICANS

• During Bob Stoops' tenure, Oklahoma has produced 33 All-Americans. Twenty one of the 33 were consensus picks. Before he arrived in Norman, the Sooners had not produced a consensus All-American since 1988.

• Coach Stoops' 33 All-Americans include 15 on offense, 16 on defense and two on special teams. They played 14 different positions.

• The most total All-Americans in one season came in 1974 and 1975 when eight Sooners were so honored. There were seven during the 2003 season.

• In 2003, Oklahoma set a record when six Sooners ere named to the Football Writers' (FWAA) All-America team.

• Oklahoma had at least one All-American in 18 onsecutive seasons from 1971-1988. There was also a 14-year stretch from 1946-1959.

• Three sets of brothers have been All-Americans at OU: Lee Roy, Dewey and Lucious Selmon all earned the honor as did Steve and Tinker Owens and Buddy and Kurt Burris.

• Seven Sooner All-Americans went on to serve as ssistant coaches at OU: Leon Cross, Eddie Crowder, Frank "Pop" Ivy, Claude Reeds, J.D. Roberts, Lucious Selmon and Jackie Shipp.

THREE-TIME ALL-AMERICANS

Rod Shoate	1972-74
Buddy Burris	1946-48

TWO-TIME ALL-AMERICANS (35)

Ryan Broyles	2010-11
Gerald McCoy	2008-09
Duke Robinson	2007-08
Jammal Brown	2003-04
Mark Clayton	2003-04
Tommie Harris	2002-03
Teddy Lehman	2002-03
Rocky Calmus	2000-01
Anthony Phillips	1986, 1988
Keith Jackson	1986-87
Mark Hutson	1986-87
Brian Bosworth	1985-86
Tony Casillas	1984-85
Rick Bryan	1982-83
Terry Crouch	1980-81
Billy Sims	1978-79
George Cumby	1977, 1979
Reggie Kinlaw	1977-78
Daryl Hunt	1977-78
Greg Roberts	1977-78
Zac Henderson	1976-77
Mike Vaughan	1975-76
Joe Washington	1974-75
Dewey Selmon	1974-75
Lee Roy Selmon	1974-75
Tinker Owens	1974-75
Tom Brahaney	1971-72
Greg Pruitt	1971-72
Steve Owens	1968-69
Granville Liggins	1966-67
Carl McAdams	1964-65
Ralph Neely	1963-64
Bill Krisher	1956-57
Tommy McDonald	1955-56
Tom Catlin	1951-52
Jim Weatherall	1950-51

NATIONAL AWARDS

HEISMAN MEMORIAL TROPHY
Player of the Year awarded by Downtown Athletic Club of NYC
Sam Bradford, Quarterback, Oklahoma City, Okla. 2008
Jason White, Quarterback, Tuttle, Okla. 2003
Billy Sims, Halfback, Hooks, Texas 1978
Steve Owens, Tailback, Miami, Okla. 1969
Billy Vessels, Halfback, Cleveland, Okla. 1952

OUTLAND TROPHY
Outstanding Interior Lineman awarded by FWA
Jammal Brown, Offensive Tackle, Lawton, Okla. 2004
Greg Roberts, Offensive Guard, Nacogdoches, Texas 1978
Lee Roy Selmon, Tackle, Eufaula, Okla. 1975
J.D. Roberts, Guard, Dallas, Texas 1953
Jim Weatherall, Tackle, White Deer, Texas 1951

DICK BUTKUS AWARD
Outstanding Linebacker awarded by Downtown Athletic Club of Orlando
Teddy Lehman, Fort Gibson, Okla. 2003
Rocky Calmus, Jenks, Okla. 2001
Brian Bosworth, Irving, Texas 1986
Brian Bosworth, Irving, Texas 1985

VINCE LOMBARDI AWARD
Outstanding Lineman awarded by Rotary Club of Houston
Tommie Harris, Defensive Tackle, Killeen, Texas 2003
Tony Casillas, Noseguard, Tulsa, Okla. 1985
Lee Roy Selmon, Defensive Tackle, Eufaula, Okla. 1975

JIM THORPE AWARD
Outstanding Defensive Back awarded by Jim Thorpe Association
Derrick Strait, Cornerback, Austin, Texas 2003
Roy Williams, Safety, Union City, Calif. 2001
Rickey Dixon, Safety, Dallas, Texas 1987

BRONKO NAGURSKI AWARD
Defensive Player of the Year awarded by Charlotte Touchdown Club
Derrick Strait, Cornerback, Austin, Texas 2003
Roy Williams, Safety, Union City, Calif. 2001

CHUCK BEDNARIK AWARD
Defensive Player of the Year awarded by Maxwell Football Club
Teddy Lehman, Linebacker, Fort Gibson, Okla. 2003

DAVEY O'BRIEN AWARD
Outstanding Quarterback awarded by Davey O' Brien Foundation
Sam Bradford, Quarterback, Oklahoma City, Okla. 2008
Jason White, Quarterback, Tuttle, Okla. 2004
Jason White, Quarterback, Tuttle, Okla. 2003
Billy Sims, Running Back, Hooks, Texas 1978

SAMMY BAUGH AWARD
Outstanding Quarterback awarded by Touchdown Club of Columbus
Landry Jones, Quarterback, Artesia, N.M. 2010
Sam Bradford, Quarterback, Oklahoma City, Okla. 2008

CHIC HARLEY AWARD
College Player of the Year awarded by Touchdown Club of Columbus
Sam Bradford, Quarterback, Oklahoma City, Okla. 2008

UNITAS AWARD
Outstanding Senior QB awarded by Johnny Unitas Foundation
Jason White, Quarterback, Tuttle, Okla. 2004

MAXWELL MEMORIAL AWARD
College Player of the Year awarded by Maxwell Football Club
Jason White, Quarterback, Tuttle, Okla. 2004
Tommy McDonald, Halfback, Albuquerque, N.M. 1956

WALTER CAMP TROPHY
College Player of the Year awarded by Walter Camp Football Foundation
Josh Heupel, Quarterback, Aberdeen, S.D. 2000
Billy Sims, Halfback, Hooks, Texas 1978
Steve Owens, Tailback, Miami, Okla. 1969
Jerry Tubbs, Center, Breckenridge, Texas 1956

MOSI TATUPU AWARD
Outstanding Special Teams Player awarded by Maui Quarterback Club
J.T. Thatcher, Free Safety, Norman, Okla. 2000

ASSOCIATED PRESS PLAYER OF THE YEAR
Sam Bradford, Quarterback, Oklahoma City, Okla. 2008
Jason White, Quarterback, Tuttle, Okla. 2003
Josh Heupel, Quarterback, Aberdeen, S.D. 2000

THE SPORTING NEWS PLAYER OF THE YEAR
Jason White, Quarterback, Tuttle, Okla. 2003
Josh Heupel, Quarterback, Aberdeen, S.D. 2000
Tommy McDonald, Halfback, Albuquerque, N.M. 1956

CBS PLAYER OF THE YEAR
Josh Heupel, Quarterback, Aberdeen, S.D. 2000

FOOTBALL NEWS FRESHMAN OF THE YEAR
Marcus Dupree, Tailback, Philadelphia, Miss. 1982

OUTSTANDING LINEMAN OF THE YEAR
Tony Casillas, NG, Tulsa, Okla. (UPI) 1985
Granville Liggins, NG, Tulsa, Okla. (UPI) 1967
Bob Harrison, C, Samford, Texas (UPI) 1958
Jerry Tubbs, C, Breckenridge, Texas (UPI) 1956
Max Boydston, E, Muskogee, Okla. (Washington TD Club). 1954
Kurt Burris, C, Muskogee, Okla. (Philadelphia Sports Writers). 1954
J.D. Roberts, G, Dallas, Texas (AP, UPI, Fox Movietime News). 1953

NCAA TOP SIX AWARD
Anthony Phillips, Offensive Guard, Tulsa, Okla. 1988
Keith Jackson, Tight End, Little Rock, Ark. 1987

CHEVROLET ABC OFFENSIVE PLAYER OF THE YEAR
Jack Mildren, Quarterback, Abilene, Texas 1971

CHEVROLET ABC DEFENSIVE PLAYER OF THE YEAR
Teddy Lehman, Linebacker, Fort Gibson, Okla. 2002
Lucious Selmon, Noseguard, Eufaula, Okla. 1973

HELMS & CITIZENS SAVINGS ATHLETIC FOUNDATION POY
Billy Sims, Halfback, Hooks, Texas 1978
Steve Owens, Tailback, Miami, Okla. 1969
Kurt Burris, Center, Muskogee, Okla. 1954

HELMS & CITIZENS SAVINGS ATHLETIC FOUNDATION HALL OF FAME
Greg Pruitt, Halfback, Houston, Texas 1975
Jim Weatherall, Tackle, White Deer, Texas 1975
Buddy Burris, Guard, Muskogee, Okla. 1969

HELMS & CITIZENS SAVINGS ATHLETIC COACHES HALL OF FAME
Bennie Owen, Head Coach (1905-26). 1969
Bud Wilkinson, Head Coach (1947-63). 1969

NEW YORK ATHLETIC CLUB DEFENSIVE BACK OF THE YEAR
Zac Henderson, Free Safety, Burkburnett, Texas 1977

WASHINGTON, D.C., PLAYER OF THE YEAR
Joe Washington, Halfback, Port Arthur, Texas 1974
Greg Pruitt, Halfback, Houston, Texas 1972

NATIONAL FOOTBALL FOUNDATION & COLLEGE HALL OF FAME
Rod Shoate, Linebacker, Spiro, Okla. 2013
Clendon Thomas, Running Back, Oklahoma City, Okla. 2011
Tom Brahaney, Center, Midland, Texas 2007
Joe Washington, Running Back, Port Arthur, Texas 2005
Tony Casillas, Noseguard, Tulsa, Okla. 2004
Keith Jackson, Tight End, Little Rock, Ark. 2001
Barry Switzer, Head Coach (1973-88) 2001
Kurt Burris, Center-Linebacker, Muskogee, Okla. 2000
Greg Pruitt, Halfback, Houston, Texas 1999
Jerry Tubbs, Center, Breckenridge, Texas 1996
Billy Sims, Halfback, Hooks, Texas 1995
J.D. Roberts, Guard, Dallas, Texas 1993
Jim Weatherall, Tackle, White Deer, Texas 1992
Steve Owens, Tailback, Miami, Okla. 1991
Lee Roy Selmon, Defensive Tackle, Eufaula, Okla. 1988
Roland "Waddy" Young, End, Ponca City, Okla. 1986
Tommy McDonald, Halfback, Albuquerque, N.M. 1985
Jim Owens, End, Oklahoma City, Okla. 1982
Billy Vessels, Halfback, Cleveland, Okla. 1974
Forest "Spot" Geyer, Fullback, Norman, Okla. 1973
Bud Wilkinson, Head Coach (1947-63). 1969
Claude Reeds, Fullback, Norman, Okla. 1961

ACADEMIC AWARDS

ACADEMIC ALL-CONFERENCE

Year	Pos	Player
2014	P	Jed Barnett
	WR	Grant Bothun
	C	Ty Darlington
	DE	David Driskill
	LB	Jordan Evans
	G	Tony Feo
	LB	Caleb Gastelum
	K	Nick Hodgson
	K	Michael Hunnicutt
	QB	Trevor Knight
	LB	P.L. Lindley
2013	QB	Blake Bell
	WR	Grant Bothun
	DB	Seth Carter
	DB	Kass Everett
	LB	Caleb Gastelum
	TE	Brannon Green
	K	Nick Hodgson
	C	Gabe Ikard
	FB	Trey Millard
	DB	Julian Wilson
	OL	Austin Woods
2012	QB	Blake Bell
	LB	Jaydan Bird
	LB	Daniel Franklin
	K	Michael Hunnicutt
	OL	Gabe Ikard
	OL	Lane Johnson
	DL	David King
	DT	Jamarkus McFarland
	RB	Trey Millard
	DB	Julian Wilson
	OL	Austin Woods
2011	LB	Jaydan Bird
	LB	Aaron Franklin
	LB	Daniel Franklin
	OL	Gabe Ikard
	OL	Lane Johnson
	DT	Jamarkus McFarland
	FB	Trey Millard
	LB	Corey Nelson
	K	Jimmy Stevens
	DB	Julian Wilson
	OL	Austin Woods
2010	LB	Jaydan Bird
	FB	Brandon Crow
	LB	Daniel Franklin
	DB	Demontre Hurst
	OL	Gabe Ikard
	OL	Brian Lepak
	DT	Jamarkus McFarland
	QB	John Nimmo
2009	FB	Brandon Crow
	DE	Auston English
	OL	Ben Habern
	DE	Tola Jimoh
	LB	Travis Lewis
	RB	DeMarco Murray
	DB	Jonathan Nelson
	K	Jimmy Stevens
	DT	Adrian Taylor
	WR	Carter Whitson
2008	QB	Sam Bradford
	FB	Matt Clapp
	DE	Alan Davis
	DE	Auston English
	RB	Derek Gove
	QB	Joey Halzle
	DB	Desmond Jackson
	DS	Kyle Johnson
	P	Mike Knall
	LB	Travis Lewis
	RB	DeMarco Murray
	DB	Sam Proctor
	K	Jimmy Stevens
	WR	Carter Whitson
2007	QB	Sam Bradford
	WR	Russell English
	RB	Jacob Gutierrez
	OL	Sherrone Moore
	RB	DeMarco Murray
	DT	Adrian Taylor
	WR	Adron Tennell
	FB	Dane Zaslaw
2006	DE	Larry Birdine
	RB	Jacob Gutierrez
	LB	Curtis Lofton
	DT	Carl Pendleton
	FB	Dane Zaslaw
2005	QB	Rhett Bomar
	DT	Dusty Dvoracek
	DT	Carl Pendleton
2004	RB	Tashard Choice
	TE	Joe Jon Finley
	DT	Carl Pendleton
	DB	Antonio Perkins
2003	DT	Dusty Dvoracek
	RB	Shawn Farria
	LB	Pasha Jackson
	DT	Kory Klein
	S	Matt McCoy
	DB	Antonio Perkins
	WR	Travis Wilson
	RB	Renaldo Works
2002	C	Vince Carter
	DT	Dusty Dvoracek
	DT	Jacob Hager
	DE	Eric Hilaire
	QB	Nate Hybl
	CB	Andre Woolfolk
	RB	Renaldo Works
2001	TE	Lance Donley
	QB	Nate Hybl
	S	Matt McCoy
	SN	Ben Panter
	RB	Renaldo Works
2000	DE	Darryl Bright
	DT	Ryan Fisher
	TE	Chris Hammons
	QB	Nate Hybl
	OL	Scott Kempenich
	DT	Kory Klein
	DB	Matt Mayhew
	DB	Matt McCoy
	SN	Ben Panter
	OL	Josh Smith
	DB	Michael Thompson
1999	OL	Ryan Allen
	DE	Darryl Bright
	LB	Rocky Calmus
	OL	Scott Kempenich
	WR	Damian Mackey
	DB	Matt Mayhew
	DS	Ben Panter
	K	Matt Reeves
1998	OL	Ryan Allen
	DE	Rocky Bright
	OL	Scott Kempenich
	RB	Seth Littrell
	LB	Scott Ousley
	SNP	Ben Panter
	LB	DeMario Soloman
	FL	Gerald Williams
1997	DE	Ryan Allen
	QB	Justin Fuente
	CB	Corey T. Ivy
	OL	Scott Kempenich
	MLB	Scott Ousley
	FL	Gerald Williams
	SNP	Taylor Wickersham
1996	DE	Ryan Allen
	OL	David Bullard
	QB	Justin Fuente
	FL	Gerald William
1995	TE	Stephen Alexander
	OG	Milton Overton
1992	OL	Paul Moriarity
	RB	Kenyon Rasheed
1991	LB	Mike Fields
1990	OG	Mike Sawatzky
	OT	Jeff Miller
1989	OL	Terran Manning
	QB	Chris Melson
1988	OL	Anthony Phillips
	OL	Mike Sawatzky
	DL	Scott Evans
	P	Todd Thomsen
1987	TE	Keith Jackson
	OL	Greg Johnson
	OL	Anthony Phillips
	FB	Lydell Carr
	K	Todd Thomsen
	DE	Darrell Reed
	DL	Scott Evans
	LB	Richard Dillon
	LB	Derrick Crudup
1986	OL	Anthony Phillips
	OL	Travis Simpson
	FB	Earl Johnson
	DE	Mike Mantle
	DL	Richard Reed
	LB	Evan Gatewood
	DB	David Vickers
1985	OL	Anthony Phillips
1983	OL	Chuck Thomas
	DL	Daryl Goodlow
	DL	Rick Bryan
1982	OL	Brent Burks
	HB	Weldon Ledbetter
	HB	Steve Sewell
	DT	Rick Bryan
	P	Michael Keeling
1981	RB	Weldon Ledbetter
	DE	Steve Whaley
	DL	Rick Bryan
	DB	Dwight Drane
	P	Michael Keeling
1980	RB	Weldon Ledbetter
	DE	Mike Weddington
	LB	Mike Coast
	DB	Jay Jimerson
	P	Michael Keeling
1979	DB	Jay Jimerson
1978	OG	Bill O'Gara
	S	Jay Jimerson
1977	WR	Bobby Kimball
	OL	Bruce Taton
	S	Sherwood Taylor
1976	LB	Obie Moore
	DB	Lee Roy Selmon
	NG	Dewey Selmon
	LB	Jamie Thomas
1975	DB	Lee Roy Selmon
	NG	Dewey Selmon
	LB	Jamie Thomas
1974	OG	John Roush
	HB	Grant Burget
	OT	Lee Roy Selmon
	NG	Dewey Selmon
	DB	Randy Hughes
1973	OT	Eddie Foster
	DT	Dewey Selmon
	DB	Randy Hughes
	DB	Durwood Keeton
1972	OG	Ken Jones
	HB	Greg Pruitt
	HB	Joe Wylie
1971	QB	Jack Mildren
	FB	Leon Crosswhite
1970	TE	Albert Chandler
	QB	Jack Mildren
	HB	Joe Wylie
	LB	Steve Aycock
1969	TE	Steve Zabel
	QB	Jack Mildren
1968	HB	Eddie Hinton
	TE	Steve Zabel
	DB	Steve Barrett
1967	TE	Steve Zabel
	HB	Ron Shotts
	DE	Jim Files
	LB	Bruce Stensrud
1966	HB	Ron Shotts
	LB	Rick Goodwin
1965	OG	Wes Butts
	QB	Gene Cagle
	HB	Ron Shotts
	DE	John Koeller
	DB	Mike Ringer
1964	TE	Ron Harmon
	OT	Butch Metcalf
	OG	Newt Burton
	OG	Carl Schreiner
	DE	Rick McCurdy
	DT	Bill Hill
	LB	Dave Voiles
1963	E	Rick McCurdy
	G	Newt Burton
	C	David Voiles
1962	T	Duane Cook
	T	Dennis Ward
	C	Wayne Lee
1961	T	Dennis Ward
	B	Mike McClellan
	B	Phil Lohmann
1960	B	Gary Wylie
1959	T	Jerry Thompson
1958	T	Jim Lawrence
	G	Jerry Payne
	B	Prentice Gautt
1957	E	Joe Rector
	T	Doyle Jennings
	G	Joseph Oujesky
1956	E	John Bell
	B	Jay O'Neal
	B	Tommy McDonald
1955	E	Bob Timberlake
	T	Cal Woodworth
	B	Jay O'Neal
	B	Tommy McDonald
1954	E	Carl Allison
	T	Cal Woodworth
	B	Gene Calame

NATIONAL FOOTBALL FOUNDATION SCHOLAR-ATHLETE

Player	Year
Carl Pendleton	2006
Renaldo Works	2003
Jay McKim	1980
Lee Roy Selmon	1975
Randy Hughes	1974
Joe Wylie	1972
Jack Mildren	1971

NATIONAL FOOTBALL FOUNDATION AND HALL OF FAME (Began in 1959)

Player	Year
Renaldo Works	2003
Lee Roy Selmon	1975
Jack Mildren	1971

NATIONAL FOOTBALL FOUNDATION POSTGRADUATE SCHOLARSHIP

Player	Year
Carl Pendleton	2006

NATIONAL COLLEGIATE ATHLETIC ASSOCIATION (Began in 1964)

Player	Year
Scott Kempenich	2000
Mike Sawatzky	1990
Anthony Phillips	1988
Jay Jimerson	1980
Joe Wylie	1972
Jack Mildren	1971

CoSIDA ACADEMIC HALL OF FAME

Player	Year
Dewey Selmon	2010
Jack Mildren	1998
Lee Roy Selmon	1993

GATES MILLENNIUM SCHOLARSHIP

Player	Year
Laromie Hammer	2000

ESPN The Magazine/CoSIDA ACADEMIC ALL-AMERICANS (selected by College Sports Information Directors of America)

Player	Pos	Year
Gabe Ikard	OL	2012
Gabe Ikard	OL	2011
Brian Lepak	C	2010
Sam Bradford	QB	2008
DeMarco Murray	RB	2008
Anthony Phillips	OL	1987
Todd Thomsen	K	1987
Brian Bosworth	LB	1986
Jay Jimerson	DB	1980
Dewey Selmon	NG	1975
Lee Roy Selmon	DT	1975
Randy Hughes	DB	1974
John Roush	OG	1974
Dewey Selmon	NG	1974
Lee Roy Selmon	DT	1974
Joe Wylie	HB	1972
Jack Mildren	QB	1971
Joe Wylie	HB	1970
Eddie Hinton	HB	1968
Ron Shotts	HB	1967
Ron Shotts	HB	1966
Mike Ringer	DB	1965
Newt Burton	G	1964
Newt Burton	G	1963
Wayne Lee	C	1962
Ross Coyle	E	1958
Doyle Jennings	T	1957
Jerry Tubbs	C	1956
Carl Allison	E	1954
Tom Catlin	C	1952

ALL-CONFERENCE

BIG 12 CONFERENCE

2014
Samaje Perine . . . . . Running Back (1st)
Sterling Shepard . . . . . Wide Receiver (1st)
Zack Sanchez . . . . . Defensive Back (1st)
Eric Striker . . . . . .Linebacker (1st)
Tyrus Thompson . . . . . Offensive Line (1st)
Daryl Williams . . . . . Offensive Line (1st)
Chuka Ndulue . . . . . Defensive Line (2nd)
Jordan Phillips. . . . . Defensive Line (2nd)
Aaron Ripkowski . . . . . Fullback (2nd)
Adam Shead. . . . . Offensive Line (2nd)
Geneo Grissom . . . . . Linebacker (HM)
Nila Kasitati . . . . . Offensive Line (HM)
Dionte Savage . . . . . Offensive Line (HM)
Charles Tapper. . . . . Defensive Line (HM)

2013
Aaron Colvin . . . . . Defensive Back (1st)
Gabe Ikard . . . . . Offensive Line (1st)
Trey Millard . . . . . Fullback (1st)
Charles Tapper. . . . . Defensive End (1st)
Michael Hunnicutt . . . . . .Kicker (2nd)
Jalen Saunders . . . . . Wide Receiver (2nd)
Eric Striker . . . . . Linebacker (2nd)
Daryl Williams . . . . . Offensive Line (2nd)
Gabe Ikard . . . . . Offensive Line (HM)
Gabe Lynn . . . . . .Defensive Back (HM)
Frank Shannon. . . . . Linebacker (HM)

2012
Aaron Colvin..... Defensive Back (1st)
Gabe Ikard.....Offensive Line (1st)
Tony Jefferson.....Safety (1st)
Trey Millard.....Fullback (1st)
Demontre Hurst.....Defensive Back (2nd)
Lane Johnson .....Offensive Line (2nd)
David King .....Defensive Line (2nd)
Kenny Stills..... Wide Receiver (2nd)
Damien WIlliams.....Running Back (2nd)
Justin Brown..... Wide Receiver/Kick Return (HM)
Landry Jones ..... Quarterback (HM)
Tress Way.....Punter (HM)
Daryl Williams .....Offensive Line (HM)

2011
Frank Alexander .....Defensive End (1st)
Ryan Broyles.....Wide Receiver (1st)
Jamell Fleming ..... Defensive Back (1st)
Gabe Ikard.....Offensive Line (1st)
Ronnell Lewis .....Defensive End (1st)
Trey Millard.....Fullback (1st)
James Hanna .....Tight End (2nd)
Demontre Hurst.....Defensive Back (2nd)
Travis Lewis .....Linebacker (2nd)
Kenny Stills..... Wide Receiver (2nd)
Tyler Evans.....Offensive Line (HM)
Roy Finch..... Running Back (HM)
Michael Hunnicutt.....Place Kicker (HM)
Tony Jefferson..... Defensive Back (HM)
Corey Nelson .....Linebacker (HM)
Donald Stephenson.....Offensive Line (HM)
Tress Way.....Punter (HM)
Dominique Whaley..... Running Back (HM)
Tom Wort .....Linebacker (HM)

2010
Jeremy Beal .....Defensive End (1st)
Ryan Broyles.....Wide Receiver (1st)
Quinton Carter .....Safety (1st)
Eric Mensik.....Offensive Tackle (1st)
DeMarco Murray..... Running Back (1st)
Travis Lewis .....Linebacker (2nd)
Trey Millard.....Fullback (2nd)
Jamell Fleming ..... Defensive Back (HM)
Landry Jones ..... Quarterback (HM)
Jonathan Nelson ..... Defensive Back (HM)
Kenny Stills.....Wide Receiver (HM)
Tress Way.....Punter (HM)

2009
Dominique Franks..... Defensive Back (1st)
Travis Lewis .....Linebacker (1st)
Gerald McCoy..... Defensive Tackle (1st)
Trent Williams.....Offensive Line (1st)
Jeremy Beal .....Defensive End (2nd)
Ryan Broyles..... Wide Receiver (2nd)
Quinton Carter ..... Defensive Back (2nd)
Brody Eldridge .....Offensive Line (2nd)
Brian Jackson ..... Defensive Back (2nd)
DeMarco Murray.....Running Back (2nd)
Tress Way.....Punter (2nd)
Chris Brown..... Running Back (HM)
Ryan Broyles.....Kick Return (HM)
Keenan Clayton..... Linebacker (HM
Auston English.....Defensive End (HM)
Landry Jones ..... Quarterback (HM)
Jonathan Nelson ..... Defensive Back (HM)
Ryan Reynolds ..... Linebacker (HM)
Adrian Taylor..... Defensive Tackle (HM)

2008
Sam Bradford..... Quarterback (1st)
Matt Clapp .....Full Back (1st)
Jermaine Gresham ..... Tight End (1st)
Nic Harris..... Defensive Back (1st)
Travis Lewis ..... Linebacker (1st)
Phil Loadholt .....Offensive Line (1st)
Gerald McCoy..... Defensive Tackle (1st)
DeMarco Murray..... Running Back (1st)
Duke Robinson .....Offensive Line (1st)
Trent Williams.....Offensive Line (1st)
Jeremy Beal .....Defensive End (2nd)
Jon Cooper .....Offensive Line (2nd)
Dominique Franks..... Defensive Back (2nd)
Lendy Holmes..... Defensive Back (2nd)
Jauquin Iglesias..... Wide Receiver (2nd)
Travis Lewis .....Linebacker (2nd)
Chris Brown..... Running Back (HM)
Keenan Clayton..... Linebacker (HM)
Brandon Walker .....Offensive Line (HM)

2007
Brody Eldridge .....Fullbackv(1st)
Auston English.....Defensive End (1st)
Nic Harris..... Defensive Back (1st)
Curtis Lofton..... Linebacker (1st)
Duke Robinson .....Offensive Line (1st)
Reggie Smith ..... Defensive Back (1st)
Demarcus Granger .....Defensive Line (2nd)
Garrett Hartley..... Place Kicker (2nd)
Malcolm Kelly..... Wide Receiver (2nd)
Phil Loadholt .....Offensive Line (2nd)
Brandon Walker .....Offensive Line (2nd)
D.J. Wolfe .....Defensive Back (2nd)
Lewis Baker..... Linebacker (2nd)
Sam Bradford..... Quarterback (HM)
Joe Jon Finley..... Tight End (HM)
Jermaine Gresham ..... Tight End (HM)
Juaquin Iglesias.....Wide Receiver (HM)
Gerald McCoy..... Defensive Line (HM)
Demarco Murray..... Running Back (HM)

2006
C.J. Ah You.....Defensive End (1st)
Rufus Alexander..... Linebacker (1st)
Larry Birdine.....Defensive End (1st)
Chris Messner .....Offensive Tackle (1st)
Adrian Peterson ..... Running Back (1st)
Reggie Smith ..... Defensive Back (1st)
Nick Harris..... Defensive Back (2nd)
Garrett Hartley..... Place Kicker (2nd)
Malcolm Kelly..... Wide Reciever (2nd)
Reggie Smith ..... Defensive Back (2nd)
Marcus Walker..... Defensive Back (2nd)
Steven Coleman..... Defensive Line (HM)
Brody Eldridge.....Fullback (HM)
Joe Jon Finley..... Tight End (HM)
Lendy Holmes..... Defensive Back (HM)
Zach Latimer ..... Linebacker (HM)
Allen Patrick..... Running Back (HM)
George Robinson .....Offensive Line (HM)
Reggie Smith .....Kick Return (HM)
Paul Thompson..... Quarterback (HM)
Brandon Walker .....Offensive Line (HM)
Darien Williams ..... Defensive Back (HM)

2005
Rufus Alexander..... Linebacker (1st)
Dusty Dvoracek..... Defensive Tackle (1st)
Davin Joseph ..... Offensive Guard (1st)
Adrian Peterson ..... Running Back (1st)
J.D. Runnels .....Fullback (1st)
Clint Ingram..... Linebacker (2nd)
Chijoke Onyenegecha ..... Defensive Back (2nd)
Calvin Thibodeaux .....Defensive Line (2nd)
Travis Wilson ..... Wide Receiver (2nd)
C.J. Ah You..... Defensive Line (HM)
Malcolm Kelly.....Wide Receiver (HM)
D.J. Wolfe ..... Defensive Back (HM)

2004
Jammal Brown .....Offensive Tackle (1st)
Vince Carter .....Center (1st)
Mark Clayton .....Wide Receiver (1st)
Dan Cody.....Defensive End (1st)
Jonathan Jackson .....Defensive End (1st)
Lance Mitchell ..... Linebacker (1st)
Donte Nicholson .....Safety (1st)
Adrian Peterson ..... Running Back (1st)
Brodney Pool .....Safety (1st)
Jason White ..... Quarterback (1st)
Jonathan Jackson .....Defensive Line (2nd)
Davin Joseph .....Offensive Line (2nd)
Rufus Alexander..... Linebacker (HM)
Mark Bradley.....Wide Receiver (HM)
Blake Ferguson .....Punter (HM)
Lynn McGruder ..... Defensive Line (HM)

2003
Jammal Brown .....Offensive Tackle (1st)
Vince Carter .....Center (1st)
Mark Clayton .....Wide Receiver (1st)
Dan Cody.....Defensive End (1st)
Trey DiCarlo..... Kicker (1st)
Dusty Dvoracek..... Defensive Tackle (1st)
Tommie Harris ..... Defensive Tackle (1st)
Teddy Lehman..... Linebacker (1st)
Antonio Perkins ..... Return Specialist (1st)
Derrick Strait..... Cornerback (1st)
Jason White ..... Quarterback (1st)
Brodney Pool ..... Defensive Back (2nd)
Jonathan Jackson .....Linebacker (3rd)
Donte Nicholson .....Defensive Back (3rd)
Brandon Everage..... Defensive Back (3rd)
Brandon Jones.....Wide Receiver (HM)
Davin Joseph .....Offensive Line (HM)
J.D. Runnels ..... Running Back (HM)
Wes Sims.....Offensive Line (HM)

2002
Jammal Brown .....Offensive Tackle (1st)
Brandon Everage.....Free Safety (1st)
Quentin Griffin ..... Running Back (1st)
Tommie Harris ..... Defensive Tackle (1st)
Teddy Lehman..... Linebacker (1st)
Trent Smith .....Tight End (1st)
Derrick Strait..... Cornerback (1st)
Jammal Brown .....Offensive Line (2nd)
Antonio Perkins .....Kick Return (2nd)
Andre Woolfolk ..... Defensive Back (2nd)
Kory Klein ..... Defensive Line (3rd)
Lane Mitchell .....Linebacker (3rd)
Wes Sims..... Offensive Line (3rd)
Trey DiCarlo.....Place Kicker (HM)
Nate Hybl ..... Quarterback (HM)
Jonathan Jackson ..... Linebacker (HM)
Will Peoples.....Wide Receiver (HM)
Antwone Savage.....Wide Receiver (HM)

2001
Rocky Calmus..... Linebacker (1st)
Jeff Ferguson .....Punter (1st)
Tommie Harris ..... Defensive Tackle (1st)
Frank Romero .....Offensive Tackle (1st)
Jimmy Wilkerson .....Defensive End (1st)
Roy Williams..... Strong Safety (1st)
Brandon Everage..... Defensive Back (2nd)
Corey Heinecke..... Linebacker (2nd)
Kory Klein .....Defensive Line (2nd)
Antwone Savage..... Wide Receiver (2nd)
Trent Smith .....Tight End (2nd)
Howard Duncan ..... Offensive Line (3rd)
Tim Duncan ..... Place Kicker (3rd)
Quentin Griffin .....Running Back (3rd
Andre Woolfolk ..... Wide Receiver (3rd)
Mark Clayton .....Wide Receiver (HM)
Curtis Fagan .....Wide Receiver (HM)
Josh Norman .....Wide Receiver (HM)
Derrick Strait..... Defensive Back (HM)

2000
Rocky Calmus..... Linebacker (1st)
Jeff Ferguson .....Punter (1st)
Ryan Fisher..... Defensive Tackle (1st)
Quentin Griffin ..... Running Back (1st)
Josh Heupel ..... Quarterback (1st)
Torrance Marshall ..... Linebacker (1st)
Frank Romero .....Offensive Tackle (1st)
J.T. Thatcher.....Free Safety (1st)
Roy Williams..... Strong Safety (1st)
Jeff Ferguson .....Punter (2nd)
Quentin Griffin .....Running Back (2nd)
Torrance Marshall .....Linebacker (2nd)
Frank Romero .....Offensive Line (2nd)
Antwone Savage..... Wide Receiver (2nd)
J.T. Thatcher..... Punt Return (2nd)
Bubba Burcham ..... Offensive Line (3rd)
Scott Kempenich..... Offensive Line (3rd)
Ramon Richardson..... Defensive Line (3rd)
Derrick Strait.....Defensive Back (3rd)
Andre Woolfolk ..... Wide Receiver (3rd)
Corey Callens .....Defensive End (HM)
Brandon Everage..... Linebacker (HM)
Curtis Fagan .....Wide Receiver (HM)
Corey Heinecke.....Defensive End (HM)
Ontei Jones..... Defensive Back (HM)

ALL-CONFERENCE

	Josh Norman	Wide Receiver (HM)
	Trent Smith	Tight End (HM)
	Roger Steffen	Linebacker (HM)
	Michael Thompson	Defensive Back (HM)
1999	Rocky Calmus	Linebacker
	Stockar McDougle	Off. Tackle
1998	Kelly Gregg	Defensive Tackle
1997	Kelly Gregg	Defensive Tackle
	Demond Parker	Running Back
1996	Tyrell Peters	Linebacker

BIG EIGHT CONFERENCE

1995	Jeremy Alexander	Kicker
	Stephen Alexander	Tight End
	Cedric Jones	Defensive End
	Tyrell Peters	Linebacker
1994	Scott Blanton	Kicker
	Darrius Johnson	Defensive Back
	Cedric Jones	Defensive End
1993	Aubrey Beavers	Linebacker
	Rickey Brady	Tight End
	Mario Freeman	Linebacker
	Cale Gundy	Quarterback
1992	Darnell Walker	Defensive Back
1991	Reggie Barnes	Defensive End
	Jason Belser	Defensive Back
	Joe Bowden	Linebacker
	Brian Brauninger	Offensive Tackle
	Mike Gaddis	Running Back
1990	Jason Belser	Defensive Back
	Joe Bowden	Linebacker
	Adrian Cooper	Tight End
	Scott Evans	Defensive Tackle
	Mike Sawatzky	Offensive Guard
1989	Frank Blevins	Linebacker
	Scott Evans	Defensive Tackle
	Dante Williams	Noseguard
1988	Scott Evans	Defensive Tackle
	Scott Garl	Defensive Back
	Anthony Phillips	Offensive Guard
	Charles Thompson	Quarterback
	Curtice Williams	Defensive Tackle
	Tony Woods	Noseguard
1987	Rickey Dixon	Defensive Back
	Mark Hutson	Offensive Guard
	Keith Jackson	Tight End
	Greg Johnson	Offensive Tackle
	Danté Jones	Linebacker
	Bob Latham	Center
	Anthony Phillips	Offensive Guard
	Darrell Reed	Defensive End
	David Vickers	Defensive Back
1986	Brian Bosworth	Linebacker
	Steve Bryan	Defensive Tackle
	Rickey Dixon	Defensive Back
	Jamelle Holieway	Quarterback
	Mark Hutson	Offensive Guard
	Keith Jackson	Tight End
	Tim Lashar	Kicker
	Anthony Phillips	Offensive Guard
	Darrell Reed	Defensive End
	David Vickers	Defensive Back
1985	Brian Bosworth	Linebacker
	Tony Casillas	Noseguard
	Jamelle Holieway	Quarterback
	Mark Hutson	Offensive Guard
	Keith Jackson	Tight End
	Kevin Murphy	Defensive End
	Anthony Phillips	Offensive Tackle
	Darrell Reed	Defensive End
1984	Brian Bosworth	Linebacker
	Danny Bradley	Quarterback
	Tony Casillas	Noseguard
	Darrell Reed	Defensive End
1983	Rick Bryan	Defensive Tackle
	Scott Case	Defensive Back
	Kevin Murphy	Defensive End
	Jackie Shipp	Linebacker
	Chuck Thomas	Center
1982	Rick Bryan	Defensive Tackle
	Marcus Dupree	Running Back
	Kevin Murphy	Defensive End
	Paul Parker	Offensive Guard
	Jackie Shipp	Linebacker
	Steve Williams	Offensive Guard
1981	Rick Bryan	Def.Tackle
	Lyndle Byford	Offensive Tackle
	Terry Crouch	Offensive Guard
	Don Key	Off.Guard
	Stanley Wilson	Running Back
1980	Terry Crouch	Offensive Guard
	Louis Oubre	Offensive Tackle
	Richard Turner	Defensive Tackle
	Forrest Valora	Tight End
1979	George Cumby	Linebacker
	John Goodman	Defensive Tackle
	Louis Oubre	Offensive Tackle
	Darrol Ray	Defensive Back
	Billy Sims	Running Back
	Paul Tabor	Center
1978	George Cumby	Linebacker
	Daryl Hunt	Linebacker
	Reggie Kinlaw	Noseguard
	Thomas Lott	Quarterback
	Reggie Mathis	Defensive End
	Darrol Ray	Defensive Tackle
	Greg Roberts	Offensive Guard
	Uwe von Schamann	Kicker
	Billy Sims	Running Back
	Phil Tabor	Defensive Tackle
1977	Karl Baldischwiler	Offensive Tackle
	George Cumby	Linebacker
	Zac Henderson	Defensive Back
	Daryl Hunt	Linebacker
	Reggie Kinlaw	Noseguard
	Thomas Lott	Quarterback
	Greg Roberts	Offensive Guard
1976	Zac Henderson	Defensive Back
	Scott Hill	Defensive Back
	Daryl Hunt	Linebacker
	Mike Vaughan	Offensive Tackle
1975	Tony DiRienzo	Kicker
	Jimbo Elrod	Defensive End
	Zac Henderson	Defensive Back
	Dewey Selmon	Middle Guard
	Lee Roy Selmon	Defensive Tackle
	Mike Vaughan	Offensive Tackle
	Joe Washington	Running Back
	Terry Webb	Offensive Guard
1974	Jerry Arnold	Offensive Tackle
	Jimbo Elrod	Defensive End
	Wayne Hoffman	Tight End
	Randy Hughes	Defensive Back
	Tinker Owens	Split End
	John Roush	Offensive Guard
	Dewey Selmon	Def. Tackle
	Lee Roy Selmon	Def. Tackle
	Rod Shoate	Linebacker
	Joe Washington	Running Back
	Terry Webb	Offensive Guard
1973	Gary Baccus	Defensive End
	Ed Foster	Right Tackle
	Randy Hughes	Defensive Back
	John Roush	Offensive Guard
	Lucious Selmon	Def. Tackle
	Rod Shoate	Linebacker
	Joe Washington	Running Back
1972	Tom Brahaney	Center
	Leon Crosswhite	Fullback
	Raymond Hamilton	Def. Tackle
	Derland Moore	Def. Tackle
	Greg Pruitt	Running Back
	Lucious Selmon	Def. Tackle
	Rod Shoate	Linebacker
	Dean Unruh	Offensive Tackle
1971	Steve Aycock	Linebacker
	Tom Brahaney	Center
	Albert Chandler	Tight End
	Raymond Hamilton	Def. End
	Ken Jones	Offensive Guard
	Jack Mildren	Quarterback
	Derland Moore	Def. Tackle
	Greg Pruitt	Running Back
	John Shelley	Defensive Back
1970	Steve Aycock	Linebacker
	Monty Johnson	Defensive Back
	Joe Wylie	Running Back
1969	Bill Elfstrom	Offensive Guard
	Ken Mendenhall	Off. Guard
	Steve Owens	Running Back
	Steve Zabel	Tight End
1968	Steve Barrett	Defensive Back
	Eddie Hinton	Wingback
	Ken Mendenhall	Off. Guard
	Steve Owens	Running Back
	Steve Zabel	Tight End
1967	Bob Kalsu	Offensive Tackle
	John Koller	Defensive End
	Granville Liggins	Noseguard
	Steve Owens	Running Back
	Bob Warmack	Quarterback
1966	Ed Hall	Offensive Tackle
	Ben Hart	Split End
	Eugene Ross	Linebacker
1965	Carl McAdams	Linebacker
1964	Newt Burton	Guard
	Jim Grisham	Back
	Carl McAdams	Linebacker
	Ralph Neely	Tackle
1963	Newt Burton	Guard
	John Flynn	End
	Jim Grisham	Back
	Ralph Neely	Tackle
1962	Leon Cross	Guard
	Jim Grisham	Back
	Wayne Lee	Center
	Joe Don Looney	Back
	Dennis Ward	Tackle
1961	Billy White	Tackle
1960	Billy White	Tackle
1959	Bobby Boyd	Back
	Prentice Gautt	Back
	Jerry Thompson	Guard
1958	Dick Corbitt	Guard
	Ross Coyle	End
	Prentice Gautt	Back
	Bob Harrison	Center
	Steve Jennings	Tackle
	Gilmer Lewis	Tackle

BIG SEVEN CONFERENCE

1957	Ross Coyle	End
	Bob Harrison	Tackle
	Bill Krisher	Guard
	Don Stiller	End
	Clendon Thomas	Back
1956	John Bell	End
	Tom Emerson	Tackle
	Ed Gray	Tackle
	Bill Krisher	Guard
	Tommy McDonald	Back
	Clendon Thomas	Back
	Jerry Tubbs	Center
1955	Bo Bolinger	Guard
	Bob Burris	Back
	Ed Gray	Tackle
	Tommy McDonald	Back
	Cecil Morris	Guard
	Jerry Tubbs	Center
	Cal Woodworth	Tackle
1954	Carl Allison	End
	Bo Bolinger	Guard
	Max Boydston	End
	Kurt Burris	Center
	Gene Calame	Back
	Buddy Leake	Back
1953	Max Boydston	End
	Kurt Burris	Center
	Gene Calame	Back
	Larry Grigg	Back
	Roger Nelson	Tackle
	J.D. Roberts	Guard
1952	Max Boydston	End
	Tom Catlin	Center
	Eddie Crowder	Back
	Jim Davis	Tackle
	Buck McPhail	Back
	J.D. Roberts	Guard
	Ed Rowland	Tackle
	Billy Vessels	Back
1951	Tom Catlin	Center
	Bert Clark	Guard
	Eddie Crowder	Back
	Larry Grigg	Back
	Art James	Tackle
	Buck McPhail	Back
	Roger Nelson	Guard
	Fred Smith	Guard

ALL-CONFERENCE

	Jim Weatherall	Tackle
1950	Frankie Anderson	End
	Claude Arnold	Back
	Tom Catlin	Center
	Leon Heath	Back
	Norman McNabb	Guard
	Harry Moore	Center
	Billy Vessels	Back
	Jim Weatherall	Tackle
1949	Jim Owens	End
	Darrell Royal	Back
	George Thomas	Back
	Wade Walker	Tackle
	Stan West	Guard
1948	Buddy Burris	Guard
	Jack Mitchell	Back
	Jim Owens	End
	Homer Paine	Tackle
	George Thomas	Back
	Wade Walker	Tackle

BIG SIX CONFERENCE

1947	Buddy Burris	Guard
	Jack Mitchell	Back
	John Rapacz	Center
	Jim Tyree	End
	Wade Walker	Tackle
1946	Plato Andros	Guard
	Buddy Burris	Guard
	Warren Geise	End
	Joe Golding	Back
	Homer Paine	Tackle
	John Rapacz	Center
	Wade Walker	Tackle
1945	Omer Burgert	End
	Lester Jensen	Guard
	Thomas Tallchief	Tackle
	Jack Venable	Back
	John West	Back
1944	Merle Dinkins	End
	John Harley	Tackle
	Bob Mayfield	Center
	W.G. Wooten	End
1943	Bob Brumley	Back
	Gale Fulgham	Guard
	Lee Kennon	Tackle
	W.G. Lamb	End
	Derald Lebow	Back
	Bob Mayfield	Center
1942	William Campbell	Back
	Huel Hamm	Back
	Jack Marsee	Center
	Clare Morford	Guard
	W.G. Lamb	End
	Homer Simmons	Tackle
1941	Roger Eason	Tackle
	Jack Jacobs	Back
1940	Roger Eason	Tackle
	Bill Jennings	End
	Harold Lahar	Guard
	John Martin	Back
1939	Justin Bowers	Tackle
	Beryl Clark	Back
	Gilford Duggan	Tackle
	Frank Ivy	End
	Robert Seymour	Back
1938	Jerry Bolton	Guard
	Earl Crowder	Back
	Gilford Duggan	Tackle
	Hugh McCullough	Back
	Ralph Stevenson	Guard
	Waddy Young	End
1937	Jack Baer	Back
	Mickey Parks	Center
	Pete Smith	End
	Waddy Young	End
1936	Ralph Brown	Tackle
	Red Conkwright	Center
1935	Bill Breedon	Back
	Ralph Brown	Tackle
	Nick Robertson	Back
	Dub Wheeler	Tackle
1934	Cassius Gentry	Tackle
	Ben Poyner	Back
	James Stacy	Guard
	Dub Wheeler	Tackle
1933	Ellis Bashara	Guard
	Robert Dunlap	Back
	Cassius Gentry	Tackle
	James Stacy	Guard
1932	Ellis Bashara	Guard
	Bob Dunlap	Back
1931	Charles Teel	Guard
1930	Hilary Lee	Guard
	Buster Mills	Back
1929	Frank Crider	Back
1928	Tom Churchill	End

MISSOURI VALLEY CONFERENCE

1927	Roy LeCrone	End
1926	Roy LeCrone	End
	Frank Potts	Back
	Pollack Wallace	Center
1924	Obie Briston	Back
1923	King Price	End
1922	Howard Marsh	End
1921	Howard Marsh	End
1920	Harry Hill	Back
	Howard Marsh	End
	Bill McKinley	Guard
	Roy Smoot	Tackle
	Sol Swatek	Back

SOUTHWEST CONFERENCE

1919	Paul Johnston	Tackle
	Hugh McDermott	Back
	Sol Swatek	Back
	Claude Tyler	Guard
1917	Walt Abbott	Back
	W.E. Durant	End
1916	Willis Hott	Guard
1915	Elmer Capshaw	Back
	Forest Geyer	Back
	Oliver Hot	Tackle
	Willis Hott	Guard
	Hap Johnson	Back
	Homer Montgomery	End

MISSOURI VALLEY CONFERENCE

1907	Owen Acton	Back

FOUR-TIME ALL-CONFERENCE

Anthony Phillips	1985-88
Darrell Reed	1984-87
Wade Walker	1946-49

THREE-TIME ALL-CONFERENCE

Adrian Peterson	2004-06
Jammal Brown	2002-04
Tommie Harris	2001-03
Rocky Calmus	1999-01
Scott Evans	1988-90
Mark Hutson	1985-87
Keith Jackson	1985-87
Brian Bosworth	1984-86
Kevin Murphy	1982-83, 1985
Rick Bryan	1981-83
George Cumby	1977-79
Daryl Hunt	1976-78
Zac Henderson	1975-77
Joe Washington	1973-75
Rod Shoate	1972-74
Steve Owens	1967-69
Jim Grisham	1962-64
Max Boydston	1952-54
Tom Catlin	1950-52
Buddy Burris	1946-48
Howard Marsh	1920-22

BIG 12 PLAYERS OF THE WEEK

BIG 12 OFFENSIVE PLAYERS OF THE WEEK

Date	Player	Class	Pos.
11/16/15	**Baker Mayfield**	**Jr.**	**QB**
10/26/15	**Samaje Perine**	**So.**	**RB**
9/21/15	**Baker Mayfield**	**Jr.**	**QB**
11/24/14	Samaje Perine	Fr.	RB
11/17/14	Samaje Perine	Fr.	RB
11/3/14	Trevor Knight	So.	QB
9/22/14	Samaje Perine	Fr.	RB
12/9/13	Jalen Saunders	Sr.	WR
9/16/13	Blake Bell	Jr.	QB
11/26/12	Landry Jones	Sr.	QB
11/19/12	Landry Jones	Sr.	QB
10/31/11	Landry Jones	Jr.	QB
10/17/11	Ryan Broyles	Sr.	WR
10/10/11	Landry Jones	Jr.	QB
9/27/10	Landry Jones	So.	QB
9/13/10	Landry Jones	So.	QB
11/2/09	Landry Jones	Fr.	QB
9/21/09	Landry Jones	Fr.	QB
11/24/08	Sam Bradford	So.	QB
9/29/08	Manuel Johnson	Sr.	WR
9/10/07	Sam Bradford	Fr.	QB
9/18/06	Adrian Peterson	Jr.	RB
9/11/06	Adrian Peterson	Jr.	RB
11/28/05	Adrian Peterson	So.	RB
11/22/04	Adrian Peterson	Fr.	RB
11/15/04	Jason White	Sr.	QB
11/8/04	Jason White	Sr.	QB
11/1/04	Adrian Peterson	Fr.	RB
10/11/04	Adrian Peterson	Fr.	RB
11/10/03	Jason White	Jr.	QB
11/25/02	Quentin Griffin	Sr.	RB
10/12/02	Quentin Griffin	Sr.	RB
8/31/02	Quentin Griffin	Sr.	RB
9/8/01	Quentin Griffin	Jr.	RB
10/28/00	Josh Heupel	Sr.	QB
10/14/00	Josh Heupel	Sr.	QB
9/27/99	Josh Heupel	Jr.	QB
9/20/99	Josh Heupel	Jr.	QB
11/24/97	Justin Fuente	So.	QB
10/13/97	De'Mond Parker	So.	RB
9/8/97	De'Mond Parker	So.	RB
10/13/96	James Allen	Sr.	RB

MOST BIG 12 OFFENSIVE PLAYER OF THE WEEK (SEASON)

	Honors	Player	Class	Year
1.	3	Samaje Perine	Fr.	2014
	3	Adrian Peterson	Fr.	2004
	3	Quentin Griffin	Sr.	2002
4.	**2**	**Baker Mayfield**	**Jr.**	**2015**
	2	Landry Jones	Sr.	2012
	2	Landry Jones	Jr.	2011
	2	Landry Jones	So.	2010
	2	Landry Jones	Fr.	2009
	2	Adrian Peterson	Jr.	2006
	2	Jason White	Sr.	2004
	2	Josh Heupel	Sr.	2000
	2	Josh Heupel	Jr.	1999
	2	De'Mond Parker	So.	1997

MOST BIG 12 OFFENSIVE PLAYER OF THE WEEK (CAREER)

	Honors	Player	Years
1.	8	Landry Jones	2009-12
2.	5	Adrian Peterson	2004-06
3.	**4**	**Samaje Perine**	**2014-**
	4	Quentin Griffin	1999-02
	4	Josh Heupel	1999-00

BIG 12 DEFENSIVE PLAYERS OF THE WEEK

Date	Player	Class	Pos.
11/23/15	**Zack Sanchez**	**Jr.**	**CB**
11/2/15	**Charles Tapper**	**Sr.**	**DE**
10/19/15	**Zack Sanchez**	**Jr.**	**CB**
10/5/15	**Eric Striker**	**Sr.**	**LB**
9/14/15	**Zack Sanchez**	**Jr.**	**CB**
10/13/14	Zack Sanchez	So.	CB
9/9/13	Gabe Lynn	Sr.	S
11/7/11	Ronnell Lewis	Jr.	DE
10/10/11	Jamell Fleming	Sr.	CB
9/19/11	Javon Harris	So.	S
10/5/09	Jeremy Beal	Jr.	DE
11/24/08	Travis Lewis	Fr.	LB
10/27/08	Travis Lewis	Fr.	LB
10/20/08	Lendy Holmes	Sr.	S
10/6/08	Keenan Clayton	Jr.	LB
11/26/07	Curtis Lofton	Jr.	LB
10/15/07	Curtis Lofton	Jr.	LB
10/8/07	Reggie Smith	Jr.	CB
9/10/07	Reggie Smith	Jr.	CB
11/20/06	Reggie Smith	So.	DB
10/17/05	Rufus Alexander	Jr.	LB
11/15/04	Gayron Allen	Sr.	LB
10/11/04	Jonathan Jackson	Sr.	DE
10/4/04	Brodney Pool	Jr.	S
11/24/03	Brodney Pool	So.	S
11/3/03	Dan Cody	Jr.	DE
10/13/03	Derrick Strait	Sr.	CB
9/22/03	Teddy Lehman	Sr.	LB
9/1/03	Derrick Strait	Sr.	CB
11/25/02	Brandon Shelby	So.	DB
11/16/02	Derrick Strait	Jr.	CB
11/2/02	Brandon Everage	Jr.	S
10/19/02	Brandon Everage	Jr.	S
10/6/01	Roy Williams	Jr.	S
8/26/01	Rocky Calmus	Sr.	LB
11/25/00	Rocky Calmus	Jr.	LB
11/11/00	Torrance Marshall	Sr.	LB
10/28/00	Torrance Marshall	Sr.	LB
10/7/00	Rocky Calmus	Jr.	LB
9/30/00	J.T. Thatcher	Sr.	S
9/23/00	Rocky Calmus	Jr.	LB
11/29/99	Mike Woods	Sr.	CB
11/23/98	Rodney Rideau	Jr.	S
11/2/98	Corey Ivy	Sr.	CB

MOST BIG 12 DEFENSIVE PLAYER OF THE WEEK (SEASON)

	Honors	Player	Class	Year
1.	**3**	**Zack Sanchez**	**Jr.**	**2015**
	3	Rocky Calmus	Jr.	2000
3.	2	Travis Lewis	Fr.	2008
	2	Curtis Lofton	Jr.	2007
	2	Reggie Smith	Jr.	2007
	2	Derrick Strait	Sr.	2003
	2	Brandon Everage	Jr.	2002
	2	Torrance Marshall	Sr.	2000

MOST BIG 12 DEFENSIVE PLAYER OF THE WEEK (CAREER)

	Honors	Player	Years
1.	**4**	**Zack Sanchez**	**2013-**
	4	Rocky Calmus	1998-01
3.	3	Reggie Smith	2005-07
4.	2	Travis Lewis	2008-11
	2	Curtis Lofton	2005-07
	2	Brodney Pool	2002-04
	2	Derrick Strait	2000-03
	2	Torrance Marshall	1999-00

BIG 12 SPECIAL TEAMS PLAYERS OF THE WEEK

Date	Player	Class	Pos.
10/5/15	**Austin Seibert**	**Fr.**	**K**
9/22/14	Alex Ross	So.	KR
12/9/13	Michael Hunnicutt	Jr.	K
11/18/13	Jalen Saunders	Sr.	PR
12/3/12	Tress Way	Sr.	P
11/25/12	Jalen Saunders	Jr.	PR
9/7/10	Tress Way	So.	P
11/12/07	DeMarco Murray	Fr.	KR
11/20/06	Juaquin Iglesias	So.	KR
9/25/06	Reggie Smith	So.	PR
10/24/05	Garrett Hartley	So.	K
9/13/04	Antonio Perkins	Sr.	PR
10/20/03	Antonio Perkins	Jr.	KR
9/22/03	Antonio Perkins	Jr.	KR
9/8/03	Blake Ferguson	Jr.	P
11/9/02	Trey DiCarlo	Fr.	K
9/28/02	Antonio Perkins	So.	PR
11/17/01	Tim Duncan	Sr.	K
11/4/00	J.T. Thatcher	Sr.	PR
10/14/00	J.T. Thatcher	Sr.	PR
10/7/00	J.T. Thatcher	Sr.	PR
9/9/00	J.T. Thatcher	Sr.	PR
11/8/99	Jarrail Jackson	Sr.	PR
9/8/97	Travian Smith	Sr.	LB

MOST BIG 12 SPECIAL TEAMS PLAYER OF THE WEEK (SEASON)

	Honors	Player	Class	Year
1.	4	J.T. Thatcher	Sr.	2000
2.	2	Antonio Perkins	Jr.	2003
3.	1	Done 18 Times		
	MR:	Austin Seibert	Fr.	2015

MOST BIG 12 SPECIAL TEAMS PLAYER OF THE WEEK (CAREER)

	Honors	Player	Years
1.	4	Antonio Perkins	2001-04
	4	J.T. Thatcher	1997-00
3.	2	Jalen Saunders	2012-13
	2	Tress Way	2009-12
5.	**1**	**Austin Seibert**	**2015-**
	1	**Alex Ross**	**2013-**
	1	Michael Hunnicutt	2011-14
	1	DeMarco Murray	2007-10
	1	Juaquin Iglesias	2005-08
	1	Reggie Smith	2005-07
	1	Garrett Hartley	2004-07
	1	Blake Ferguson	2002-04
	1	Trey DiCarlo	2002-04
	1	Tim Duncan	1999-01
	1	Jarrail Jackson	1996-99
	1	Travian Smith	1994-97

ASSISTANT COACHES

NAME	ALMA MATER	SPECIALTY	YEARS
Carl Allison	OKLAHOMA	Scouting	1964-65
Dee Andros	OKLAHOMA	Line	1952
Dale Arbuckle	-	Freshmen/Asst.	1941-44
Jack Baer	-	Scout	1941-42
George Barlow Jr.	Marshall	OLB-Strong Safety	1998
Johnny Barr	OKLAHOMA	Linebackers	1991-94
Steve Barrett	OKLAHOMA	Defense/Scouting	1973-76
Bill Bedenbaugh	**Iowa Wesleyan**	**Offensive Line**	**2013-**
Phil Bennett	Texas A&M	Secondary	1998
Bob Blaik	Army	Defense	1959-60
John Blake	OKLAHOMA	Defensive Line	1989-92
Jay Boulware	**Texas**	**Tight Ends/Special Teams/RBs**	**2013-**
Donnie Boyce	Texas Western	Offensive Line	1967-70
Mack Brown	Florida State	Offensive Coordinator	1984
Watson Brown	Vanderbilt	Offensive Coordinator	1993-94
Mike Clopton	OKLAHOMA	Administrative Assistant	1997-98
Larry Coker	Northeast Oklahoma	Offensive Coordinator	1990-92
Kerry Cooks	**Iowa**	**Defensive Backs**	**2015-**
Bob Cornell	OKLAHOMA	Running Backs	1963-65
Frank Crider	-	Freshman	1941
Leon Cross	OKLAHOMA	Recruiting	1966-71
Eddie Crowder	OKLAHOMA	Recruiting	1956-62
Jim Dickey	Houston	Defensive Backs	1969-72
George Dickson	Notre Dame	Defensive Backs	1962-63
Joe Dickinson	East Central	RBs/Offensive Coor.	1996-98
Jim Donnan	N.C. State	Offensive Coordinator	1985-89
Bruce Drake	-	Assistant	1944
Donnie Duncan	Austin College	Running Backs	1973-77
Pete Elliot	Michigan	Running Backs	1950-55
Robert "Doc" Erskine	-	Scout	1935-39
Chuck Fairbanks	Michigan State	Defensive Backs	1966
Rudy Feldman	UCLA	Scouting	1958-62
William "Dutch" Fehring	-		1947
Chet Franklin	Utah	Recruiting	1961-62
Gary Gibbs	OKLAHOMA	Def. Coor./LBs	1975-88
Joe Granato	Del Mar College	Defense/Recruiting	1971-72
Billy Gray	Arkansas	Defensive Backs	1966-69
Cale Gundy	**OKLAHOMA**	**RBs/Inside Receivers**	**1999-**
Galen Hall	Penn State	Offensive Coordinator	1966-83
Bill Hamilton	-	Assistant Head	1929
Walter Hargsheimer	-	Assistant	1944-47
Warren Harper	Austin College	Admin. Asst./LBs	1968-81
Lawrence "Jap" Haskell	OKLAHOMA	Line	1927-40
Dick Heatly	OKLAHOMA	Scouting/Recruiting	1964-65
Josh Heupel	OKLAHOMA	Co-Off. Coord./QBs	2005-
Scott Hill	OKLAHOMA	Off. Backs/Recruiting	1977-88
Jonathan Hayes	Iowa	TEs/Special Teams	1999-02
Tom Hayes	Iowa	Defensive Coor.	1991-94
Jim Helms	Texas	Offensive Line	1973-77
Josh Heupel	OKLAHOMA	Co-Off. Coord./QBs	2005-14
Brewster Hobby	OKLAHOMA	Recruiting/Scouting	1964-65
Gene Hochevar	Colorado State	Offensive Line	1969-77
Danny Hope	Eastern Kentucky	Offensive Line	1995
Frank "Pop" Ivy	OKLAHOMA	Ends	1947-52
John Jacobs	OKLAHOMA	Assistant	1923-30
Pat James	Kentucky	Assistant Head	1966-69
Clarence James	Langston	Receivers	1992-98
Bill Jennings	OKLAHOMA	Running Backs	1947-53
Don Jimerson	Central Oklahoma	Receivers	1967-76
Jimmy Johnson	Arkansas	Defensive Line	1970-72
Denver Johnson	Tulsa	Offensive Line	1996-97
Merv Johnson	Missouri	Asst. HC/OL/TE/Dir. of Ops	1979-
Gomer Jones	Ohio State	Assistant Head	1947-62
Mike Jones	Central Oklahoma	RBs/Receivers	1978-94
Paul Keen	-	Freshmen	1929
Bobby Drake Keith	Texas A&M	Recruiting/Defense	1963-65
Tim Kish	**Otterbein**	**Linebackers/Inside LBs**	**2012-**
Bruce Kittle	Iowa	Offensive Tackles/Tight Ends	2011-12
Larry Lacewell	Arkansas A&M	Def. Coor./Asst. Head	1966-77
Chuck Langston	OKLAHOMA	TEs/Defensive Line	1997-98
Mike Leach	BYU	Offensive Coordinator	1999

NAME	ALMA MATER	SPECIALTY	YEARS
Chuck Lester	OKLAHOMA	Linebackers	1982-84
Chuck Long	Iowa	Off. Coor./QBs	2000-05
Dewey "Snorter" Luster	OKLAHOMA	RBs/Asst.	
1931, 1937-40			
Sam Lyle	LSU	Scout	1953-57
George Lynn	Ohio State	Running Backs	1949-50
Mark Mangino	Youngstown State	Off. Coor./OL	1999-2001
Willie Martinez	Miami	DBs	2010-11
Hugh McDermott	OKLAHOMA	Scout	1921-44
Pete McGinnis	Jacksonville State	LBs/Sp. Teams-TEs	1996-98
Bill Michael	Arkansas	Offensive Line	1967-72
Jerry Montgomery	Iowa	Co-Def. Coord/DL	2013-14
Frank "Speck" Moore	-	End	1935-37
Wendell Mosely	Texas Southern	RBs	1972-75, 1979-81
Ray Nagel	UCLA	Running Backs	1954
Gary Nord	Louisville	Offensive Coordinator	1995
Grant Norris	-	Freshmen	1929
Rex Norris	East Texas State	Asst. Head/DL	1973-83
Charley North	Panhandle State	TEs/Special Teams	1979-94
Jay Norvell	Purdue	Co-Off. Coord/WR	2008-14
Carl Nystrom	Michigan State	Offensive Line	1967-68
Gerald O'Dell	Southeastern State	Defensive Line	1975-77
Jay O'Neal	OKLAHOMA	Recruiting	1960-65
Pat Page	-	Freshmen	1935
James Patton	Miami (Ohio)	Offensive Line	2006-12
Bo Pelini	Ohio State	Co.-Def. Coor./DBs	2004
Jerry Pettibone	OKLAHOMA	Recruiting	1971-77
Sam Pittman	Pittsburg State	Offensive Line	1997-98
Kenith Pope	OKLAHOMA	Defensive Ends	1995-97
Bobby Proctor	Arkansas	Defensive Backs	1973-91
Joe Rector	OKLAHOMA	Scouting/Recruiting	1964-65
Claude Reeds	OKLAHOMA	Assistant	1927
Diron Reynolds	**Wake Forest**	**Defensive Line**	**2015-**
Homer Rice	Centre College	Offensive Coordinator	1966
Lincoln Riley	**Texas Tech**	**Offensive Coordinator**	**2015-**
J.D. Roberts	OKLAHOMA	Assistant	1958-59
John "Bo" Rowland	-	Line	1932-34
Clive Rush	Miami (Ohio)	Special Teams	1958-59
Rex Ryan	SW Oklahoma	Defensive Coordinator	1998
Charlie Sadler	NE Oklahoma	Def. Coor./Line	1978, 1984-90
Lucious Selmon	OKLAHOMA	OLB/Defensive Line	1976-94
Derrick Shepard	OKLAHOMA	Def. Grad. Assistant	1998
Bill Shimek	Arkansas State	Defensive Line	1973-82
Jackie Shipp	OKLAHOMA	Defensive Line	1999-12
Dennis Simmons	**BYU**	**Outside Receivers**	**2015-**
Steve Spurrier, Jr.	Duke	Wide Receivers	1999-2001
Tom Stidham	-	Line	1935-36
Mike Stoops	**Iowa**	**Def. Coor./DBs/Outside LBs**	**1999-03; 2012-**
Kevin Sumlin	Purdue	Co-Off. Coord./WR	2003-2007
Craig Swabek	Louisville	Running Backs	1995
Barry Switzer	Arkansas	Assistant Head	1966-72
Sherwood Taylor	OKLAHOMA	Defensive Backs	1981-83
John Tenuta	Virginia	Defensive Backs	1995
Keith Thomas	State College of NY	Running Backs	1998
Jerry Thompson	OKLAHOMA	Scouting	1963-65
Chris Thurmond	Tulsa	Secondary	1996-97
Orville Tuttle	-	Line	1942
Christ Vagotis	Alabama	Defensive Line	1995
Kurt Van Valkenburgh	Springfield College	Defensive	
Coordinator	1995		
Brent Venables	Kansas State	Co.-Def. Coor./LBs	1999-2011
Bob Ward	Maryland	Running Backs	1960-62
Bob Warmack	OKLAHOMA	Freshmen	1970-71
Guy Warren	OKLAHOMA	Scout	1943
Chris Wilson	OKLAHOMA	Special Teams Coord/DE	2005-09
Kevin Wilson	North Carolina	Off-Coord/OL/TE/FB	2002-10
Dick Winder	Utah State	Offensive Coordinator	1996-97
Kevin Wolthausen	Humbolt State	Defensive Line	1993-94
Bobby Jack Wright	SW Texas State	Defensive Ends	1999-14
Darrell Wyatt	Kansas State	Receivers	2002-05
Bill Young	Oklahoma State	Defensive Coordinator	1996-97
Paul Young	-	Freshmen	1935
Ted Youngling	Cornell	Line	1955-57

LETTERWINNERS

According to intercollegiate athletics records, the following lettered at the University of Oklahoma. Jersey numbers in parentheses.
(*) - no date

A

Abbott, George C. . . . 1916
Abbott, Wallace. . . . 1917
Acker, Neal W. (63). . . . 1972
Acree, Jim (53). . . . 1949,52,53
Acton, Owen E. . . . 1905,06,07
Adkins, Kevin (57) . . . 1983,84,85
Ah You, C.J. (99) . . . 2005,06
Ahrens, Conrad (84). . . . 1934,35,36
Aikman, Troy (18). . . . 1984,85
Aladenoye, Josh (72) . . . 2010
Alexander, Dominique (1). . . . 2013,14
Alexander, Frank (84). . . . 2008,09,10,11
Alexander, Jeremy (15) . . . 1995,96,97
Alexander, Rufus (42). . . . 2004,05,06
Alexander, Stephen (80). . . . 1994,95,96,97
Alfieri, Jerry (95). . . . 1963,64,65,66
Alfred, Joey (18). . . . 1994
Aljoe, Mike (61). . . . 1983,84,85,86
Allen, Dale (84). . . . 1996,97,98
Allen, Drew (15) . . . 2010,11
Allen, Fred . . . 1907
Allen, Gayron (48) . . . 2001,02,03,04
Allen, James (25). . . . 1993,94,95,96
Allen, Robert L., II (72) . . . 1992,94,95
Allen, Russell (95) . . . 1990,91,92,94
Allen, Ryan (68,74). . . . 1996,97,98,99
Allen, Sam (44, 51). . . . 1951,52
Allford, V. Larry (69) . . . 1963,64,65
Allison, Carl (83). . . . 1951,52,53,54
Allsup, John V. . . . 1946,47
Allton, Joe (67). . . . 1940,41
Ambrister, Hubert . . . 1910,11,12,13
Andarakes, Drake (65,73) . . . 1973,74
Anderegg, Dan . . . 1947
Anderson, Frank G. (82) . . . 1947
Anderson, George. . . . 1914,15
Anderson, Jerry O. (17) . . . 1975,76
Anderson, John (39). . . . 1991,92,93,94
Anderson, Marquis (77) . . . 2012
Anderson, Matt (90) . . . 1996,97,98,00
Anderson, Rotnei (28) . . . 1985,86,87,88
Anderson, Vickey Ray (19,43) . . . 1977,78
Andros, Dee G. . . . 1946,47,48,49
Andros, Plato . . . 1941,46
Angel, Keith F. (67,93) . . . 1980
Antone, Tony (8). . . . 1977,78
Arbuckle, Dale (18). . . . 1923,24,25,26
Armstrong, Charles. . . . 1907,08,09
Armstrong, Tyrone (63). . . . 1973
Arnold, Claude (15) . . . 1948,49,50
Arnold, Gerald K. (74). . . . 1972,73,74
Arnold, Lee . . . 1900
Aston, Roscoe . . . 1901
Atkins, Arthur (96). . . . 1994,95
Atyia, Darren (26). . . . 1983
Austin, Dakota (27). . . . 2014
Austman, George . . . 1967
Austin, John . . . 1944
Avent, Bob . . . 1945
Aycock, Steven (43). . . . 1969,70,71
Ayodele, Remi (93). . . . 2004,05

B

Babb, Brandon (37) . . . 2000
Babb, Mike (14,18) . . . 1976,77,78,79
Baccus, Duane (88) . . . 1974,75,76
Baccus, Gary (51,88) . . . 1970,72,73
Backes, Tom (85) . . . 1987,88,89,90
Baer, Jack (00) . . . 1935,36,37
Bagby, Boots (27). . . . 1966
Bagwell, Paul W. (54) . . . 1966
Bailey, Calvin (34). . . . 1988
Bailey, Manley . . . 1912
Bailey, Warren . . . 1921
Baily, Gary (61). . . . 1974
Baker, Boone (26). . . . 1942,43
Baker, Charles . . . 1967
Baker, C.B. (74) . . . 1997,98
Baker, David (31) . . . 1957,58
Baker, Frank. . . . 1916
Baker, Lewis (16) . . . 2003,05,06,07
Balcer, Frank . . . 1916
Baldischwiler, Karl (67). . . . 1975,76,77
Baldridge, Richard D. (42) . . . 1967,68,69
Baldwin, James (56). . . . 1989,92
Ball, Fred S., Jr. (47). . . . 1935,36,37
Ballard, Hugh C. (82) . . . 1951,55,56
Balogun, Mike (10) . . . 2008
Balous, Johnnie (9,27) . . . 1998,99
Banks, Angelo (91) . . . 1998
Banks, Basil M. (17) . . . 1977,78,79,80
Barber, John (2) . . . 1996
Barclay, Jarrod (66) . . . 2001,02
Barkett, Woody. . . . 1945
Barnes, Reggie (40) . . . 1989,90,91,92
Barnes, Todd (83). . . . 1996
Barnett, Jed (44). . . . 2013,14
Barnoskie, Gary (46) . . . 1974
Barr, Johnny (31,87). . . . 1968,69
Barresi, John (95). . . . 1973,74
Barrett, Steve J. (35) . . . 1966,67,68
Barrow, Edwin. . . . 1896,97
Bartee, William (28) . . . 1998,99
Base, Michael (74) . . . 1963,64,65,66
Basham, Jim. . . . 1945
Bashara, Ellis (32,36) . . . 1931,32,33
Bass, Maurice. . . . 1918
Bassey, Eric (13) . . . 2002,03,04,05
Bayles, Marion (54) . . . 1963
Baysinger, Al (76) . . . 1998,99,00
Beal, Jeremy (44). . . . 2007,08,09,10
Beattie, Richard L. (41). . . . 1961
Beavers, Aubrey (56,72,99) . . . 1992,93,94
Bechtold, Earl . . . 1917,19
Bechtold, William B. (51) . . . 1979,80,81
Beck, Wesley W. (39) . . . 1933,35
Becker, Max . . . 1902
Beckman, William (80) . . . 1950
Beeler, Chase (75) . . . 2006
Beisiegel, Dan (32). . . . 1996
Belcher, Page . . . 1918
Bell, Blake (10). . . . 2011,12,13,14
Bell, Curry. . . . 1913,14,15
Bell, Glenn (20). . . . 1988
Bell, John . . . 1914
Bell, John H. (61,83). . . . 1954,55,56
Bell, Roy Lemount (35) . . . 1969,70,71
Belser, Jason (27,29) . . . 1988,89,90,91
Bene, Fred . . . 1895
Benien Jr., Paul F. (80) . . . 1959,60,61
Benien, John David (81). . . . 1961
Bennett, Austin (83, 8) . . . 2013,14
Bennett, Cory (97) . . . 2005,07,08
Bennett, W. Gary, Jr. (74,76) . . . 1985,86,87
Benson, Thomas (38). . . . 1980,81,82,83
Bentley, David P. (99) . . . 1975
Berg, Robert P. (20) . . . 1973,74
Bergman, Deroy . . . 1945
Berry, Curtis (30) . . . 1928,29,30,31
Berry, Harry L. . . . 1926,27,28
Berry, John . . . 1901
Berry, Mike (44,80). . . . 1978
Berry, Roger E. . . . 1910,11,12
Berryhill, Darin (85). . . . 1981,83,84,85
Bester, Lacoltan (11). . . . 2012,13
Bibb, Boyd (26). . . . 1946,47
Bigby, Byron (59,73). . . . 1966,67,68
Birge, Laddie V. . . . 1940,41
Bird, Jaydan (55) . . . 2009,10,11,12
Birdine, Larry (92) . . . 2003,04,05,06
Birks, Mike (15). . . . 1974,75,76
Bishop, Bobby (10) . . . 1979,81
Bishop, Gary (64). . . . 1975
Blake, John (36,90) . . . 1979,80,81,82
Blanton, Scott (16) . . . 1991,92,93,94
Blevins, Dean (2) . . . 1974,75,76,77
Blevins, Frank (35). . . . 1987,88,89,90
Blocker, Chris (24) . . . 1995,96,97,98
Blodgett, Mark (63). . . . 1988,89,91
Boatright, Lloyd. . . . 1922
Bodenhamer, Bob. . . . 1945,47,48,49
Bodin, Jeffrey R (75, 58). . . . 1974,75
Bodine, Hugh . . . 1904
Bogle, Clyde . . . 1899,1900,01,02,03
Bohannon, Craig (37). . . . 1994
Bolinger, Bo (79). . . . 1953,54,55
Boll, Virgil Lloyd (39). . . . 1961,62,63
Bolton, Jerry (50) . . . 1937,38,39
Bomar, Rhett (7). . . . 2005
Bond, Devante (23) . . . 2014
Bookout, Billy (23) . . . 1951
Borah, Orin (10,19). . . . 1930,31
Bosworth, Brian K. (89,44) . . . 1984,85,86
Bothun, Garrett (27) . . . 2007
Bothun, Grant (84) . . . 2013,14
Boudreau, George . . . 1941
Boudreau, Raphael (35,37) . . . 1935,36,37,38
Boudreaux, Richard . . . 1963
Bowden, Joe (45) . . . 1989,90,91
Bowers, Brett (26). . . . 2006,08
Bowers, Justin (19,56) . . . 1938,39
Bowles, R.C. . . . 1921,22,23
Bowman, Charles "Chuck" (52) . . . 1957
Bowman, Dick (63, 69) . . . 1951,52,53
Box, Austin (12) . . . 2008,09,10
Boyd, Bobby (25) . . . 1957,58,59
Boyd, James (57,60) . . . 1989
Boydston, Max (41) . . . 1951,52,53,54
Boyle, Dorsey . . . 1917,19
Bradford, Kent (68). . . . 1977,78
Bradford, Sam (14). . . . 2007,08,09
Bradley, Danny L. (1) . . . 1981,82,83,84
Bradley, John (42,60) . . . 1988,91
Bradley, Lester E. (77) . . . 1959
Bradley, Mark (1) . . . 2003,04
Brady, Barry (97) . . . 1974
Brady, Rickey (86) . . . 1990,91,92,93
Brahaney, Tom (54) . . . 1970,71,72
Brandon, Cory (70). . . . 2008,09,10
Brauninger, Brian (66) . . . 1990,91
Braxton, Brandon (76) . . . 2005,06,07,08
Breathett, Sherdeill H. (47). . . . 1980,81
Brecht, Martin B. (49) . . . 1974
Breeden, Charles . . . 1943
Breeden Joe, Jr. . . . 1943
Breeden, J.W. (33) . . . 1935,36
Brewer, Bart (46) . . . 1998
Brewer, Dewell (6,23) . . . 1989,90,91,92
Brewer, George W., Jr. . . . 1946,47,48,49
Brewer, Otto . . . 1916
Brewington, Carl. . . . 1941
Bridges, John (38) . . . 1935
Bridges, Richard. . . . 1984
Briggs, Larry (22) . . . 1975
Bright, Darryl "Rocky" (95) . . . 1997,98,99,00
Brindley, Bob . . . 1945
Briscoe, Albert . . . 1916,19
Brinkman, Wade. . . . 1922,23,24
Britt, Jodie Dean (95) . . . 1985
Brockman, Ed. . . . 1923,24,25
Bronson, Jason (63). . . . 1997,98
Brooks, Bill (82) . . . 1973,74,75
Bross, Eric B. (36) . . . 1986,87,88,89
Bross, Larry A. (69,75) . . . 1968
Brown, Sidney, Jr. (21) . . . 1974,75,76
Brown, C.D. "Sonny" (8) . . . 1983,84,85,86
Brown, Chris (29) . . . 2006,07,08,09
Brown, Don K (67) . . . 1952,53,54
Brown, Gordon (87) . . . 1963,64,65
Brown, Jammal (55) . . . 2001,02,03,04
Brown, Jim . . . 1905
Brown, Joe A. . . . 1917
Brown, Joe (6,12) . . . 1994,95
Brown, Justin (19). . . . 2012
Brown, Larry (33,45). . . . 1963,64,65
Brown, Mart . . . 1925,26,27
Brown, Melvin (76) . . . 1950,52,53
Brown, Ralph (78). . . . 1934,35,36
Brown, Shaq (96) . . . 1996,97
Brown, Terence (3) . . . 1993,94,95,96
Brown, Victor Larue (92). . . . 1975,76
Brown, William H (45). . . . 1955,56
Browne, Howard. . . . 1907
Broyles, J. Henry, Jr. (56) . . . 1955,56
Broyles, Ryan (85) . . . 2008,09,10,11
Brumley, Bob . . . 1943
Bryan, Mitch W. (97). . . . 1982,83
Bryan, Rick D. (80) . . . 1980,81,82,83
Bryan, Steven R. (86). . . . 1983,84,85,86
Bryant, Anthony (71). . . . 1973,74,75,76
Bryant, J.R. (21) . . . 2008
Bryce, C.F. (67). . . . 1942
Buchanan, Dennis (55). . . . 1972,73,75
Buchanan, James N. . . . 1909
Bullard, David (50,69). . . . 1994,95,96
Bumgardner, Allen W. (85) . . . 1962,63,64
Bunge, Paul (56). . . . 1972
Burch, Wyatt. . . . 1901,02,03,06
Burcham, S. "Bubba" (59). . . . 1997,98,99,00
Burgar, Jim (14) . . . 1966,67
Burgert, Eran Omer, Jr. . . . 1943,44,45
Burgess, Rickey T. (54) . . . 1966
Burget, Barry (26). . . . 1976,77,78,79
Burget, Grant (25). . . . 1972,73,74
Burkett, Vernon D. (62,97) . . . 1964,65,66
Burks, Brent (69,94) . . . 1982,83,84
Burns, Artis (29) . . . 1993,94
Burns, Greg (86). . . . 1964
Burns, Mike (51,71,82). . . . 1965
Burris, Kurt (51) . . . 1951,52,53,54
Burris, Lynn (55). . . . 1956
Burris, Paul "Buddy" . . . 1946,47,48
Burris, Robert R. (40) . . . 1953,54,55
Burroughs, Ramon (21) . . . 1996
Burson, H.T. . . . 1896
Burton, Cornelius (87) . . . 1996,97,98,99
Burton, Newton (65). . . . 1962,63,64
Burton, Sam . . . 1910,12
Bush, Chris (52) . . . 2002,03,04,05
Bush, Larry (31) . . . 1992,93,94,95
Butts, Wes (61,75) . . . 1965,66,67
Buxton, C.C. (15) . . . 1930
Byerly, Jim (54) . . . 1959
Byford, Lyndle (79) . . . 1979,80,81
Bynum, Chester L. . . . 1951,52
Byrd, Hatari (4). . . . 2013,14

C

Cabbiness, Carl (83). . . . 1985,86,87,88
Cabbiness, Chris (16) . . . 1988,89,90
Cade, Tony (31) . . . 2004
Cagle, Gene (11,12). . . . 1965,66,67
Calame, Gene (31). . . . 1951,52,53,54
Caleb, Brandon (8). . . . 2006,08,09,10
Calhoun, Jermie (23) . . . 2009,10
Callens, Corey (92). . . . 1997,98,99,00
Calmus, Rocky (20) . . . 1998,99,00,01
Calonkey, Steve (40) . . . 1973
Campbell, Bill (53) . . . 1940,41,42
Campbell, Chris (66). . . . 1993,94,95
Campbell, David (57,59). . . . 1992,93,94
Campbell, Ralph. . . . 1907,08
Campbell, Roy . . . 1908
Cantrell, Marshall . . . 1973
Capshaw, Elmer . . . 1912,13,14,15
Capshaw, Fred . . . 1908,09,10,11
Carey, Orville J. . . . 1931,32,33
Cargill, Brett (77) . . . 1976,77
Carlyle, Bill (53) . . . 1964,65
Carman, Jack P. . . . 1927
Carnahan, Sam D. (52) . . . 1950
Carner, James (69). . . . 1978,79,80
Carollo, Joe (68). . . . 1993,95
Carpenter, Adam (68 . . . 1997,98
Carpenter, Dick (33. . . . 1957,58,59
Carpenter, E.J. (22) . . . 1958,60,61
Carr, Lydell (44,45). . . . 1984,85,86,87
Carroll, Hugh . . . 1904
Carroll, John (10) . . . 1971,72,74
Carroll, Tom M. (38) . . . 1953,54
Carter, Bobby . . . 1984
Carter, David (89) . . . 1981,82
Carter, Gary (27). . . . 1972
Carter, Jason (6). . . . 2003,04,05,06
Carter, Melvin (14) . . . 1989,90,92
Carter, Quinton (20) . . . 2006,08,09,10
Carter, Vince (50) . . . 2001,02,03,04
Cartwright, Roy (52) . . . 1954
Case, Scott (10) . . . 1982,83
Casey, Clay . . . 1936
Casillas, Tony (92) . . . 1982,83,84,85
Cason, Owen T. (83). . . . 1933
Casteel, Steve (44). . . . 1968,69,70
Catlin, Tom A. (54) . . . 1950,51,52
Cavil, Ben (63, 91) . . . 1991,92,93,94
Cawthon, Pete W., Jr. (52) . . . 1941,42
Chaisson, Kelvin (70) . . . 2002,03,04,05
Chambers, Evans E. (8,18) . . . 1931
Chambers, Wayne (15,44) . . . 2002,03,04
Chandler, Albert M. (82) . . . 1970,71,72
Chandler, Dwayne (32). . . . 1992,93,94,96
Chaney, Quentin (19, 84) . . . 2005,06,07,08
Chase, Martin (93) . . . 1994,95,96,97
Cherry, Fred (13,14,22) . . . 1930,31,32
Chester, Chris (84, 64) . . . 2002,03,04,05
Chiles, Clay . . . 1933
Chilless, Bill . . . 1947,48,49
Choice, Tashard (2) . . . 2004
Chretien, Marcus (87). . . . 2000, 01
Chrisman, Gary (46). . . . 1968,69,70
Christmon, Drew (24) . . . 1990,91,92

LETTERWINNERS

Churchill, Tom, Sr. 1927,28,29
Clammer, Sam 1927
Clapham, Jasper 1895,96,97,98,99
Claphan, Sam (63) 1976,77,78
Clapp, Matt (34) 2005,08,09
Clark, Bert (50) 1949,50,51
Clark, Beryl (25) 1938,39
Clark, Carl. 1919
Clark, Glenn C. 1909,10,11,12
Clark, Ricky (62) 1996
Clark, Waymon (33) 1973
Clark, William 1912,13,14
Clark, William, N. 1905
Clay, Brennan (21,3). 2010,11,12,13
Clay, Nigel (63,97) 1988
Clayton, Keenan (22) 2006,07,08,09
Clayton, Mark (9) 2001,02,03,04
Clements, Alex 1902,03
Clewis, Paul (82) 1981,82,83
Clopton, Mike (15) 1983
Coast, Mike (48,54) 1978,79,80
Coats, Michael (41) 1990,91,92,93
Cobbs, John (81) 1978
Cockrell, Gene (72) 1954
Cody, Dan (80) 2000,02,03,04
Coffman, Randy 1972
Cohane, Tim 1967
Cohen, Michael (31) 2006,07
Coker, Jeff 1933,34
Cole, J.W. 1949,50
Coleman, Royce (30) 1979
Coleman, Steven (90). 2004,05,06,07
Collier, Perry (26,29). 1993,94
Collier, Terry (30,33) 1992,93,94
Collins, Egean (56) 1983
Collins, Harve T. 1914
Collins, Patrick (33) 1984,85,86,87
Collins, Steve (10) 1989,90,91,92
Collins, Tink (9). 1989,90,91,92
Colvin, Aaron (14). 2010,11,12,13
Comeaux, Glenn (56) 1973,74,75
Comer, Jason (65) 1992,93,94,95
Condren, Glen P. (78,88) 1962,63,64
Conkright, William (55) 1934,35,36
Conley, Tim (79) 1997
Connor, John (14,41) 2002
Conrad, J. R. (78). 1992,93,94,95
Conrad, Rich (67) 1988
Coody, Reed (68) 1972
Cook, Edward. 1904
Cook, James Duane (60,72). 1960,61,62
Cook, Paul (95). 1987
Cooper, Adrian 1987,88,89,90
Cooper, Jon (50). 2005,06,07,08
Coots, Earl 1910
Coppage, Alton (54) 1937,38,39
Corbitt, Dick (74). 1957,58
Corey, Orville J. (33,50) 1931,32,33
Cornelius, George R. (78) 1950,51,52
Cornell, Bob (14) 1958,59,60
Correia, Joe (98,99) 1992,94
Corrotto, Albert (41) 1935,36,37
Corrotto, Eugene F. (31). 1936,37,38
Coshow, Larry (71) 1980
Couch, Jeffrey A. (98). 1979
Counter, Ron (32). 1987
Courtright, Raymond 1911,12,13,14
Covin, Bill (51) 1951
Cowan, Jackie R. (32) 1961,63
Cowling, L.A. 1941
Cox, R.A. (86) 1934
Cox, Thomas S. (68,74) 1959,60,61
Coyle, Ross (84). 1956,57,58
Crafts, Jerry (55). 1988
Craig, Kevin (32). 1976
Craig, Robert Edward (50) 1965,66,67
Crider, Frank. 1927,28,29
Cross, D. Leon (61,71) 1960,61,62
Cross, Jerry L. 1953
Cross, Rick D. (71,86) 1980
Cross, W.J. 1904,05,06,07
Crosswhite, Kenneth (17). 1975
Crosswhite, Leon M. (17) 1970,71,72
Crosswhite, Rodney (17) 1964,65,66
Crouch, Terry (75). 1979,80,81
Crow, Brandon (48) 2009,10
Crowder, Earl F. (21). 1936,37,38
Crowder, Eddie (16) 1950,51,52
Crowder, Stan (20) 1965,66
Crudup, Derrick (15). 1985,86,87
Crutchmer, Larry (55,77,81) 1965,66,67
Culbreath, James C., Jr. (41) 1975,76
Cullen, Ronald J. 1920,21,22
Culley, Blair (93) 1992
Culver, David (28,87) 1982
Culver, Ed (61) 1978,79,80,81
Culver, Max. 1944
Cumby, George (28) 1976,77,78,79
Cummings, Millard 1944
Cunningham, Glenn (83) 1959
Cunningham, Joe 1950
Curnutt, Edsel "Red" (14,27) 1931,32
Curtis, Joe (55). 1976,77
Cutchall, Dean B. (93) 1935
Cuva, Pete (80) 2002

D

Dainty, Chad (8,6). 1996
Dalke, Bill (40) 1975,76
Dampeer, Lawrence (74) 2004
Daniel, Ryan (82,83). 2001
Daniels, Brandon (8) 1996,97,98,99
Darlington, Ty (56) 2012,13,14
Darnell, Bobby J. (54). 1952,53,54,55
Daughtry, Tim (88) 1994,95
Davis, Alan (95) 2005,07,08
Davis, Anthony (41,42). 1999
Davis, Brad (69) 2001,02
Davis, Cornelius (14) 1995,96,97
Davis, Don W. (42,57) 1966
Davis, Ernest 1945
Davis, George (90) 1975
Davis, James W. (53) 1957,58,59
Davis, Jim (53) 1951,52
Davis, Kyle (50) 1972,73,74
Davis, Sam A. (69,97). 1961
Davis, Skivey A.R. 1917,19,20
Davis, Steve (5) 1973,74,75
Davis, Thomas "Eddy" (66). 1941,42,46,47
Davis, Wendell (28) 1994,95
Dawson, Chris (48,49) 1993,94,95
Dawson, Russell Scott (78) 1977,79,80,81
Day, Ernest B. (20) 1955,56
Day, Lionell (66) 1968,69,70
Dayton, Max (23) 1971
Deacon, Erl E. 1917,18,19,20
Deere, Monte M. (12,32) 1960,61,62
DeLoney, Bruce Edward (88) 1969,70,71
Delozier, Brown (5,29) 1980,82
Dempsey, Jackie L. (43). 1962
Dennison, Russell (36) 2002,03,04,05
Denton, Sammy L. "Bo" (79,80) 1967,68
Denton, Tim (23). 1994,95
Depue, L. Dale (20) 1956,57
DeQuasie, Brent (47) 1992,93,94,95
DeQuasie, Greg (16,48) 1988,89,90,91
Derr, Bruce J. (20) 1968,69,70
Derrick, Robert (28) 1954,55,56
Desmond, Jim. 1943
Dewberry, Glenn (53) 1969,71
DiCarlo, Trey (83) 2002,03,04
Dickey, Donald F. (38) 1960
Dickson, Wayne (34,38,52) 1987,88,89
Dillard, Stacey (77). 1988,89,90,91
Dillingham, David (59) 1983,84
Dillingham, W. David (34). 1969
Dillon, Richard (41). 1984,86,87,88
Dimon, Matt (90). 2013,14
Dinkins, Merle L. 1943,44,46,47
DiRienzo, Tony (3) 1973,74,75
Dittman, Barry Robert (38,50) 1975,77,78,79
Dixon, Greg (69). 1987,89
Dixon, Rickey (29) 1984,85,86,87
Dodd, Carl (22). 1955,56,57
Dodd, Gary Steve (40,87). 1971,72,73
Dodd, Sidney (65,97) 1982,83
Dodds, James Lawrence (72). 1974,75,76
Dodson, Ted E. (63) 1963
Dollarhide, Louis. 1944
Donaghey, Jerry (43) 1953
Donley, Lance (86) 2000,01,02,03
Dotson, Alonzo (91) 2004,06,07
Douglas, Alfred G. 1917,18
Douglas, Willard 1906,09
Dowell, Charles 1947,48,49
Downing, Dewayne (29) 1979,82
Downs, Albert (73) 1942
Drake, Bruce 1927,28
Drane, Dwight (33) 1980,81,82,83
Driscoll, Mark W. (59) 1970,71
Driskill, David (49) 2014
Dubler, Rick 1984
Duggan, Gilford (69). 1937,38,39
Duke, Richard Lawrence (65). 1975
Dulaney, Michael (55). 1998
Duncan, Howard (68) 2000,01
Duncan, Terry (26) 1990
Duncan, Tim (15,40). 1999,00,01
Dunlap, Robert L. (9,39). 1931,32,33
Dunn, Bert 1895
Dunn, Lewis 1943
Dupree, Marcus (22). 1982
Durant, W.E. 1916,17
Durham, Jere (83) 1957,58
Dutton, Richard L. (52) 1974
Dutton, Todd (64) 1975
Dvoracek, Dusty (94) 2001,02,03,04,05
Dye, Alan 1973
Dykes, Billy (86) 1988,91

E

Earthman, Bill (94) 1982,83,84
Eason, Roger 1939,40,41
Eck, Robert (54) 1988
Ederer, John 1955,56,57
Edgeman, Harold C. (60) 1938
Edmonson, Charles Van. 1920,21,22
Elam, Willis 1954
Eldridge, Brody (83, 50) 2006,07,08,09
Elfstrom, W.W. "Bill" (60) 1967,68,69
Ellis, Harry H. (96) 1933,34,35
Ellis, Richard F (88). 1951,52
Ellstrom, Marvin (48) 1931
Ellsworth, Fred (66) 1933,35,36
Elrod, James W. (54) 1973,74,75
Emel, Thomas Jeffrey (78) 1974
Emerson, Thomas E. (69) 1954,55,56
Emerson, John 1978
Emmert, Darryl L. (73) 1969,70,71
English, Auston (84, 33) 2007,08,09
English, Porter. 1908,09
Ervin, Greg (5) 1990,91
Erwin, Bill 1945
Estep, Robert 1943,44
Estes, H.O. (62) 1960
Estrada, Abner (78) 2002
Estus, Jerad (33) 2002
Evans, Chez (75) 1973,74,75,76
Evans, J.C. 1895
Evans, Jordan (26) 2013,14
Evans, Richard (86) 1958
Evans, Richard W. 1974
Evans, Scott (55,78). 1987,88,89,90
Evans, Tyler (75) 2009,10,11,14
Everage, Brandon (7) 2000,01,02,03
Everett, Kass (23). 2012,13
Ewbank, Bob (19,18) 1948,52
Ewing, Darrell L. 1929,30

F

Fagan, Curtis (12). 1999,00,01,02
Farley, Gerald (18) 1992
Farniok, Derek (72). 2012,13,14
Farria, Shawn (44) 2003
Farthing, Jody (53) 1976,77,78
Fauble, Don (00). 1942
Favor, Richard E. (53) 1938,39
Favors, Rashod (29). 2012,13,14
Fazande, Jermaine (30) 1995,96,97,98
Feagan, Jimmy (85) 1958
Feo, Tony (53) 2013,14
Ferguson, Blake (87) 2002,03,04
Ferguson, Jeff (17,83) 1998,99,00,01
Ferguson, Glenn (74. 1981
Ferguson, Milton. 1899
Ferrer, Paul G. (55). 1981,82,84,85
Fields III, Carson (32). 1998
Fields, Jerod (71) 2001,02
Fields, Jess. 1914,16
Fields, Mike (34). 1991,92
Fields, Robert D. (26) 1928,29,30
Fields, Troy (72) 1984
Files, Jim (84). 1967,68,69
Finch, Lonnie (9). 1985,86,87
Finch, Roy (22). 2010,11,12,13
Finley, Joe Jon (85) 2004,05,06,07
Fischer, Max 1941,46,47
Fisher, Rod (7) 1988,89,91
Fisher, Ryan (75,94) 1997,98,99,00
Fitch, Ken (79) 1943
Flanagan, Orlando (53) 1980,81
Flanagan, Robert (40,87). 1965
Fleetwood, Harold E. (20). 1932,33
Fleming, L.B. 1923
Flemming, Jamell (32) 2009,10,11
Flemons, Tommy (39,93,98). 1980,82,83
Fletcher, Patrick (16) 1998,99,00
Fletcher, Ron (11,28) 1964
Flint, Earl 1928,29
Flood, Alger W. (77) 1969
Flowers, Dimitri (36) 2014
Flynn, John (84) 1962,63
Flynn, John (73) 2003,04
Fogle, Anthony (9) 1993,94,95,96
Foley, Mark J. 1980
Fontenette, Johnny (44,83) 1980,82,83
Ford, Ataleo (15,26) 2004
Ford, Harry 1896,97,98
Ford, Keith (21). 2013,14
Forrest, Dugan (72,91) 1987
Foster, Ed (77) 1971,72,73
Foster, Jerry (39) 1975
Foster, Raybourne 1915
Fox, Dave 1908
Francis, William Raleigh (71) 1933,34,35
Franklin, Aaron (25) 2011,12,13,14
Franklin, Daniel (31) 2009,10,11,12
Franklin, Willie (80). 1970,71
Franks, Charles (15). 1988,89,90,91
Franks, Dominique (15, 1) 2007,08,09
Franks, Trey (2) 2010,11,13
Frazer, David P. (83,94) 1968
Frazier, Jeff (19) 1994,95
Freeby, Cody (17). 2005
Freeman, Jason (86) 1995,96,97,98
Freeman, Johnny Douglas (20) 1934
Freeman, Mario (44). 1992,93,94
Friday, Elmer 1945
Friedrichs, L.G. (14) 1939
Fuente, Justin (12) 1996,97
Fulcher, Rick (8) 1972,73
Fulghum, Gale 1943
Fultz, Eric (79) 1988,90,91
Funk, John H. (45) 1941
Fuqua, Karey A. (74) 1933,34,35

G

Gaddis, Mike (22,32) 1988,89,91
Gambill, Jess 1898
Gambrell, Bob. 1944
Gambrell, Rick E. (89) 1971,72,73,74
Gammil, Floyd 1916
Garl, Michael Scott (49) 1985,86,87,88
Garrett, John C. (50,67) 1962,63,64
Gary, Keith (92) 1979,80
Gassoway, Jim 1943
Gastelum, Caleb (45) 2011,12,13,14
Gatewood, Evan (54) 1983,84,85
Gaut, Robert N (68). 1951,52
Gautt, Prentice (38) 1957,58,59
Gaynor, Joe (40). 1951
Gentry, Cash. 1933,34
Gentry, Malcomb 1914
Gentry, Weldon C. 1928,29
Geren, David R. (87,90) 1971
Geyer, Forest 1913,14,15
Gibbons, George (32). 1941,42
Gibbs, Gary L. (41,55) 1972,73,74
Giese, Warren. 1946
Giles, Barry (70) 1994,95
Giller, Tre (72) 1987,88
Gilstrap, Jimmy R. (60). 1961,62,63
Ging, Jack (11) 1951,52,53
Glenn, Ledell (7). 1985
Goad, Robert W. 1946,47,48,49
Goff, Duane (84). 1953,54,55
Golding, Joe 1941,46
Goldsby, Jerry (73,77) 1963,64
Good, Stephen (77) 2008,09,10,11
Goodall, Buddy (56) 1942
Goode, James (39). 1988,89,90
Goodlow, Daryl (46) 1980,82,83
Goodman, John (72). 1976,77,78,79
Goodwin, Rick (52,61,68). 1965,66,67
Gordon, Murray 1927
Gordon, Tracy (47,52) 1988,89,90

LETTERWINNERS

Gorka, Bryan (48,49) 1991,92,94
Gortmaker, Steven (4,5) 1998
Graalman, Gordon 1931
Grace, George 1936,37
Grady, Tommy (15) 2004
Graham, Elbert (77) 1979,80,81
Graham, Hershel A. 1918,19,22
Graham, Thomas 1916,17
Granger, DeMarcus (96) 2006,07,08,09
Grant, Sam (76) 2014
Gravitt, Bert W. (17) 1962
Gray, Edmund (73) 1954,55,56
Gray, Tom (29) 1948,49,50
Grayson, Bobby (12) 1979,80,81
Grayson, Joseph P. (32) 1967
Greathouse, Myrle (61) 1942,46,47,48
Green, Brannon (82) 2012,13
Green, Fred 1901,03
Green, John (3) 1987
Green, Karl 1973
Green, Merrill (20) 1950,52,53
Green, Stanley (70) 1942
Green, Tremayne (43,46) 1992,94
Greenberg, Alan 1945
Greene, Emmitt "Mickey" (58,98) 1986
Greenlee, C. Wayne (71) 1954,55
Gregg, Kelly (97) 1995,96,97,98
Gresham, Jermaine (18) 2006,07,08
Griffin, Bennett 1916
Griffin, Quentin (22) 1999,00,01,02
Griffis, Russell D. (90) 1977,78
Grigg, Larry (25) 1951,52,53
Grimmett, Tom (49) 1931
Grisham, Jim C. (45) 1962,63,64
Grissom, Geneo (85) 2011,12,13,14
Guess, Arthur (18,26)1 987,88,89,90
Guffey, Roy 1923,24,25
Gundy, Cale (12) 1990,91,92,93
Gutierrez, Jacob (21) 2004,05,06,07
Gwinn, Richard L. (70) 1956,57,58

H

Haag, Heinie W. (34) 1931
Haberlein, Jack (61) 1940,41
Habern, Ben (61) 2009,10,11
Haddad, David 1979
Hake, Jeff (47) 1983,84,85
Hale, David 1984
Hale, Earl P. 1946,47,48
Hale, Joe Cliff (80) 1974
Halfman, Peter F. (36) 1970,72
Hall, Albert (1) 1991,92,93,94
Hall, Bernard (17,89) 1987
Hall, Brian (21) 1980,82,83,84
Hall, Charles E. "Ed" (72) 1964,65,66
Haller, W.C. 1925,26,27
Hallett, Bill D. 1944,45
Hallum, Ken (67) 1955
Halzle, Joey (15) 2006,07,08
Hamilton, Raymond L. (96) 1970,71,72
Hamilton, William 1926,27,28
Hamm, Huel (71) 1940,41,42
Hamm, W. Dow 1918,19,21
Hammert, Pete, Jr. 1922,23
Hammond, John (12) 1963,64,65
Hammons, Chris (81) 1998,99,00
Hamon, Claude L. (64,77) 1960,61
Hampton, Ben (63) 2008,09
Han, Tony (53) 1990
Hancock, Roy 1916
Hanna, James (82) 2008,09,10,11
Hannan, Jason (54) 2008
Hardin, Lawrence (18) 1981
Hardin, Robert W. 1979
Hardy, Russell 1918,19
Harley, John, Jr. 1943,44
Harley, John, Sr. 1910
Harmon, Jason (86) 1994
Harmon, Ronald E. (83) 1962,63
Harold, James 1921
Harp, Laddie J. 1947
Harper, Gary (45) 1966,67,68
Harper, Mike (40) 1967,68,69
Harper, Scotty (3,43) 1992
Harrell, Joe 1945
Harris, Bill (87) 1956
Harris, Calvin Roy (6) 1974
Harris, Jack (54) 1933,34,35
Harris, Javon (30) 2009,10,11,12
Harris, Jerome (91,93) 1976
Harris, Jim (15) 1954,55,56
Harris, Lamar (19) 2010,12
Harris, Nic (5) 2005,06,07,08
Harris, Ralph (60) 1939,40,41
Harris, Tommie (97) 2001,02,03
Harrison, Bob (54) 1956,57,58
Harrison, Jon (12) 1970,71
Hart, Ben (37,88) 1964,65,66
Hartford, Glen 1922,23,24
Hartley, Garrett (32, 10) 2004,05,06,07
Hartline, Ronnie (45) 1958,59,60
Harts, John A. 1895
Harvell, Everett 1945
Haskell, Lawrence 1918,19,20,21
Haskins, A. Lynwood 1926,28
Hatcher, Mickey (82) 1976
Haught, Richard 1960
Hawkins, Howard 1945
Haworth, Steve (6) 1979,80,81,82
Hawpe, Mike (57) 1969,72
Haycraft, Hugh 1896
Hayden, Jerry (66) 1963
Hayes, Quentin (29, 10) 2011,13,14
Haynes, James (8) 2011
Haynes, Ray (80,90) 1964,65,66
Haywood, Austin (89) 2010
Heape, Gene G. 1946,49
Heard, Charles 1943,44
Hearon, Darlon N. "Doc" (73) 1951,52,53
Heath, Leon (40) 1948,49,50
Heatly, Dick (36) 1949,50,51
Hebert, Bud (33) 1976,77,79
Heinecke, Cory (89) 1999,00,01
Hefley, John 1896,97,98,99
Henderson, Joseph S. (46,60) 1965
Henderson, R. Alan (46,83) 1964,65,66
Henderson, Rod (17,50) 1993,94,95,96
Henderson, Zac R. (19) 1974,75,76,77
Hendricks, Earl 1920,21,23,24
Hendricks, Viene 1921,23,24
Herndon, Bob D. (36) 1953,54
Hess, Jeremy (73,85) 2000,01
Hetherington, Jerry (26,27) 1969
Hetherington, Rickey (32,37) 1966,68,69
Hettmannsperger, Harry (56,65) 1966
Heupel, Josh (14) 1999,00
Hewes, Elmo "Bo" (68) 1934,35,36
Hicks, Victor (80) 1975,76,77
Hickson, Donta (35) 2003,04,05
Higginbotham, John (59) 1977
Hilaire, Eric (90) 2002
Hill, Harry F. 1918,19,20,21
Hill, Houston "Bus" 1925
Hill, Howard W. "Bill" (70) 1962,63,64
Hill, James 1945
Hill, Kyle (13) 1991,93
Hill, Scott (7) 1973,74,75,76
Hines, Percy (32) 1983,84
Hinton, Eddie (33) 1966,67,68
Hobby, Brewster (32) 1959,60
Hodgson, Nick (39) 2013,14
Hoffman, Wayne (41,81) 1972,73,74
Hogan, Patrick (27) 1963
Hoge, John (9) 1979
Holieway, Jamelle (4) 1985,86,87,88
Holland, J.D. 1912
Holland, Lonnie (14) 1956
Holland, Weaver 1910
Holleyman, Bary (93,99) 1998,99,00,01
Holman, Jay (63) 1975
Holmes, Lendy (11) 2005,06,07,08
Holt, Jack D. (34) 1958,59
Hood, Fred (85) 1955
Horkey, Joe R. (79) 1948,49,50
Horky, Wesley (42) 2014
Hotchkiss, Lewis (45) 1938
Hott, Oliver 1913,14,15,16
Hott, Sabert 1910,11,12,13
Hott, Willis 1913,14,15,16
Houston, Brandon (70) 1989,90,91
Houtman, Jay (37) 1992
Hover, Lee (9) 1975,76,77
Howard, James 1979
Hubbard, Edward (32) 1934
Hubble, Rocky (67) 1981,82
Huddleston, Woody (82) 1935,36,37
Hudgens, David (70) 1976,77
Huffman, Bill 1945
Hughes, Harry 1904,05,06
Hughes, John-Phillip (52 2013
Hughes, Randy (19) 1972,73,74
Hughey, Noah (63) 2007
Hull, Ronn (70,84,89) 1994
Hulsey, Grant (95) 2004
Hunnicutt, Michael (18) 2011,12,13,14
Hunt, Daryl (85) 1975,76,77,78
Hunt, Jay (21) 2000
Hurst, Demontre (19,6) 2009,10,11,12
Hurst, Derrick (57) 2001,02
Husack, John E. 1946,47,48
Hussey, Pat (23) 1972,73,74
Hutson, Mark (79) 1984,85,86,87
Hybl, Nate (8) 2000,01,02

I

Ibiloye, Joseph (5) 2009,10,11,12
Iglesias, Juaquin (9) 2005,06,07,08
Ikard, Gabe (64) 2010,11,12,13
Ingram, Austin 1952
Ingram, Clint (37,44) 2002,03,04,05
Ingram, Jerry (90,65) 1950,51,52
Inman, Richard Walton (92) 1961
Irvin, Darrell (59,92) 1978,79
Irvin, Kyle (16) 1984
Irvin, Oliver 1906
Irwin, Bronson (68) 2010,11,12,13
Ivory, Horace (29,32) 1975,76
Ivy, Corey L. (43) 1995,96,97
Ivy, Corey T. (9) 1997,98
Ivy, Frank "Pop" (68) 1937,38,39

J

Jackson, Alvin 1921,22
Jackson, Brent (27,43) 1998,00
Jackson, Brian (2) 2006,07,08,09
Jackson, Desmond (6) 2008
Jackson, Elvin E. (38) 1943,44
Jackson, Grady (38) 1931
Jackson, James Ray (28) 1966
Jackson, Jarrail (1,2,19) 1996,97,98,99
Jackson, Jonathan (49) 2001,02,03,04
Jackson, Kameel (18) 2011
Jackson, Keith (88) 1984,85,86,87
Jackson, Kerry (14) 1972,74
Jackson, Michael (14) 1999
Jackson, Mickey (87) 1957,59
Jackson, Pasha (8,53) 2002,03
Jacobs, Jack (27) 1939,40,41
Jacobs, Jay 1982
Jamar, Gary (37) 1968
James, Harold L. 1921
Janes, Charles Art (75) 1949,50
Jarman, George W. (66) 1961,63
Jefferson, Tony (1) 2010,11,12
Jeffries, Tavaris (72) 2009
Jenkins, Delbert 1899
Jenkins, William 1899
Jenkinson, Steve (2) 1974
Jennings, Bill (66) 1938,39,40
Jennings, Doyle D. (61) 1955,56,57
Jennings, Steve (90) 1956,57,58
Jensen, Chris (67) 1991
Jensen, Lester 1945
Jensen, Robert M. (67,79) 1971,72
Jimerson, Brian (50) 2000
Jimerson, Jay (15) 1977,78,79,80
Johnson, Andre (6) 1984
Johnson, Corey (27) 1990,91
Johnson, Cortez (22) 2013,14
Johnson, Darrius (42) 1992,93,94,95
Johnson, E.B. 1921,22,23,24
Johnson, Earl (5) 1983,84,86
Johnson, Graham B. 1916,17
Johnson, Greg (75) 1984,85,86,87
Johnson, Justin (25) 2008
Johnson, Lane (87,69) 2010,11,12
Johnson, Manuel (6,1) 2005,06,07,08
Johnson, Mickey R. (56) 1955,56,57,58
Johnson, Montford 1914,15,16
Johnson, Montford T. III (25) 1969,70
Johnson, Neil R. 1913,14
Johnson, Oscar 1900,01
Johnson, Troy (80,88) 1984,85,86,87
Johnson, Wallace (46) 1961
Johnson, Wally 1982
Johnston, Paul X. 1918,19,20
Johnston, Ross 1916,17,18
Johnston, W.R. 1916,17,19
Jones, Brandon (81) 2001,02,03,04
Jones, Cedric (57) 1992,93,94,95
Jones, Danté (50) 1984,85,86,87
Jones, Emmaunuel (25) 2009
Jones, Harold (71,92) 1989
Jones, Jarvis (76) 2009,10,11
Jones, Jim (62,88) 1979,80,81
Jones, Kejuan (20) 2002,03,04,05
Jones, Kellen (52) 2011
Jones, Ken (72,98) 1970,71,72
Jones, Landry (12) 2009,10,11,12
Jones, Ontei (11,38,42) 1997,98,99,00
Jones, Russell (6,25) 1991,92
Jones, Sedric (48) 1996,97,98,99
Jones, W.D. "Buddy" 1947,48,49,50
Jordan, Phil (93,74) 1969,70,71
Joseph, Davin (77) 2002,03,04,05
Joseph, Gana (29,38) 1996,97,98
Joseph, Jason (18) 1998,99
Joyce, Micheal R. (83) 1980
Joyner, Barry (42) 1978,79,80
Judkins, John F. (38) 1986
Justice, Chris (40,46) 1996

K

Kabba, Ahmed (5) 1997,98
Kaighan, Mike (43,54) 1994
Kalsu, Bob (77,94) 1965,66,67
Kaltenbacher, Jim 1984
Kasitati, Nila (54) 2012,13,14
Kaspar, Kert (46) 1984,87,88
Keadle, Robert D. (33,42) 1960
Kearney, Vic (31) 1970,71,72
Keeling, Mike (99) 1979,80,81,82
Keeton, Durwood (21) 1972,73
Keith, Jason (58) 1990,91,92
Keith, Olin (37) 1939,40
Keller, Troy Kay (87) 1950,52,53
Kelly, Malcolm (2,4) 2005,06,07
Kempenich, Scott (72) 1997,98,99,00
Kennedy, Jon R. (48) 1964,65,66
Kenney, Cameron (6) 2009,10
Kennon, Lee V. (60) 1943
Key, Don (60) 1979,80,81,82
Kidd, Summie 1926,27
Killingsworth, Joe (83) 1967,68,69
Killion, Kirk (83) 1973,74
Kilpatrick, Darren (90) 1984,85,86,87
Kimball, Robert L. (21) 1977,78
Kindley, Don L., Jr. (52) 1965,66
King, Aubrey (87,97) 1985,86
King, David (90) 2009,10,11,12
King, David W. (57) 1967
King, Glenn (21) 1969,70,71
King, Kenny (30) 1976,77,78
Kinlaw, Reggie (62) 1975,76,77,78
Kirby, Darrell (78,96,97) 1990
Kirby, Monty 1976
Kircher, Omer (M) 1948, 49, 50
Kirk, Clyde (16) 1928,29,30
Kitchell, Charles Abe 1928
Kitchens, Gus (18) 1938,39
Klein, Kory (93) 2000,01,02,03
Klitzman, Robert (54) 1969
Knall, Mike (13) 2006,07,08
Knapp, Jim 1961
Knight, Alford Eugene (38) 1965
Knight, Connor (89) 2013,14
Knight, Trevor (9) 2013,14
Koller, John (81) 1965,66,67
Koontz, Brent (52,91) 1990,91,92,94
Kosmos, Mark (69,90) 1965,66
Kramer, Forrest 1916
Kramer, Kyle (82) 1994
Kreick, Edward 1946,47
Krisher, Bill (65) 1955,56,57
Kuhn, Buster (38,39) 1997-99
Kulbeth, Ralph L. (51,69) 1975
Kunkle, Steve (58) 1975
Kusiak, Joe (68) 1968,69

L

LaCrosse, Clane (50,54) 1993
La Rosa, Vince (52) 1969,70
Ladd, Benton (75) 1955,56,57
Lahar, Harold W. (32) 1938,39,40
Lamb, Roy 1923,24

LETTERWINNERS

Lamb, W.G. (68) 1940,41,42
Lambert, Chris P., Sr. (43) 1942
Lancaster, Eddie (62,63,76) 1967,68
Land, Proctor (34,97) 1989,90,91
Lane, Lester (17) 1952
Lang, Noland W., Jr. 1949
Lang, Vernon (68) 1958,59,60
Langston, Chuck (75) 1992,93,94,95
Larghe, Steve (37) 1976
Larue, William (33) 1938,39
Lashar, R.D. (13) 1987,88,89,90
Lashar, Tim (31) 1983,84,85,86
Latham, Bob, Jr. (56,57) 1985,86,87,88
Latimer, Zach (46) 2003,04,05,06
Laurita, Al (62,64) 1984,85,86,87
Lawrence, J. Adair 1918
Lawrence, Jim (92) 1956,57,58
Lea, Paul (36) 1961,62
Leake, John "Buddy," Jr. (22) 1951,52,53,54
Lear, Alvin (48) 1962
Lebow, Derald 1943,44
Lecrone, Leroy 1925,26,27
Lecrone, Ray 1925,26,27
Ledbetter, Jerome (20) 1980,83,84
Ledbetter, Weldon (43) 1979,80,82
Lee, Frank 1930
Lee, Hilary (34) 1929,30
Lee, John 1928,29
Lee, Steve (81) 1988
Lee, William Wayne (50,51,75) 1960,61,62
Legg, Jerry A. 1980
Leggett, Scott (70) 1983
Lehman, Teddy (11,54) 2000,01,02,03
Lemon, William 1907
Lepak, Brian (51) 2009,10
Levonitis, Bill (37) 1959
Levy, Tony (22) 1990,91
Lewis, Brian (82) 1995,96
Lewis, Chris (82) 1997
Lewis, Fred (95) 1994,95
Lewis, Gilmer A., Jr. (73) 1957,58,59
Lewis, Hardie (20,23) 1930,31
Lewis, Ike (1,29) 1989,90
Lewis, Johnny (95) 1978,79,80,81
Lewis, Ronnell (56) 2009,10,11
Lewis, Travis (28) 2008,09,10,11
Liggins, Granville (66,93) 1965,66,67
Light, Earl 1917
Lindley, P.L. (40) 2012,13,14
Link, Donald 1943
Link, Emery A. (68) 1953
Linn, Jim (18,33,84) 1968
Linzy, Marceline Chavez (47) 1974
Lisak, Edward J. (45) 1948,49,50
Little, Kenneth (89) 1933,34,35
Little, Mo (18) 1996,97
Little, Richard 1968
Littlejohn, Wray (85) 1951,52,53,54
Littrell, Jim (42) 1973,74,75
Littrell, Seth (35) 1997,98,99,00
Lively, William Prentice 1915
Loadholt, Phil (79) 2007,08
Locke, Norval (51) 1936,38,39
Lockett, David M. (85) 1949,50,51
Lofton, Curtis (40) 2005,05,07
Lohmann, Phil Jay (46,53,81) 1959,60,61
Luna, Jacob (27) 2004
Long, Beede 1933,34
Long, Bert 1895
Long, Charles 1899
Long, Delbert (27) 1954,55,56
Long, Frank 1904,05,06,07,08
Long, Ted (3,26) 1988,89,90,91
Looney, Joe Don (33) 1962
Lott, Thomas (6) 1976,77,78
Loughridge, Robert E. (78 1953,54,55
Lovall, Gerald 1945
Lowe, Marcus (92) 1987
Lowell, Gary (25) 1978,80,81,82
Luckey, Stirling (56,97) 1994
Lucky, Mark (52) 1977,78,79,80
Ludwig, Stephen Lee (59) 1974
Lund, Craig M. (84) 1975
Luster, Dewey 1917,18,19,20
Lynn, Gabe (9) 2010,11,12,13

M

Mabry, Jeffrey C. (6) 1974
MacDuff, Larry (92) 1968, 69
Macias, Tim (53,77) 1996,97,98
Mackey, Damian (13,36) 1999,00,01
Mackey, Paul 1896,97,98
Macon, Pryce (94) 2008,10
Madu, Mossis (17) 2007,08,09,10
Malone, Fred R. (85) 1966,68
Malone, Terrance (49,81) 1995,96,97
Maloney, Don J. (22,23) 1985
Maloney, Pete (44) 1931
Manley, Leon 1947,48,49
Manly, J.R. (22) 1937,38,39
Manning, Terran (64) 1987,88,89,90
Mantle, Mike (60) 1983,84,85
Manuel, Rod (73,85) 1993,94,95,96
Marcum, Delton 1949
Marks, Richard W. (70,87) 1985,86,87
Marrs, Kyle (78) 2013
Marsee, Jack (64) 1939,41,42
Marsh, James H. 1918,19,20,21,22
Marsh, Victor 1927,28,29
Marshall, Everett (24,80) 1969,70,71
Marshall, Torrance (10) 1999,2000
Martin, Bob (86) 1956
Martin, Fred 1918
Martin, Howard C. 1925,26
Martin, John (43) 1938,40
Martin, Leo (78,80) 1974,75,76
Martin, Randy (84) 1984
Martin, Robert 1911
Martin, William A. 1938,39,40,41
Mason, Rick (55) 1969,70
Massad, Ernest L. (24,42) 1929,30,31
Mathes, Donald E. 1922
Mathews, Orville (35) 1939,40,41
Mathis, Reggie (58,86) 1976,77,78
Mathis, Will (65) 1999,00,01
Mattox, William (25) 1940,41,42
Maxfield, Ralph (18,92) 1960,61
Mayes, Clair S. 1948,49,50
Mayfield, Corey (46,52) 1989,90,91
Mayfield, R.C. "Bob" 1943,44
Mayhew, J.A. "Al" 1927,28,29
Mayhew, Matt (6,30,84) 1999,00
Mayhue, Charles D. (14) 1962,63,64
Mays, Ed B. 1946,47,48,49
McAdams, Carl (51) 1963,64,65
McBride, Brad (48) 1984,85,86,87
McCain, Frank 1915,16,17
McCall, Aubrey 1945
McCampbell, Richard (32) 1976
McCartney, John 1900
McCarty, Howard W. (34) 1937,38
McCasland, T. Howard 1914,15
McClellan, Mike (31) 1959,60,61
McCloud, Marc Dwight (78) 1974
McClure, Bruce (73) 1994,95,96,97
McClure, Daniel Edwin II (32) 1974
McCoy, Gerald (93) 2007,08,09
McCoy, James P. (70) 1961
McCoy, Matt (34) 2000,01,02,03
McCreary, Byrom 1902,03,04,05
McCullough, Hugh (26) 1937,38
McCurdy, Rick (80) 1962,63,64
McCutcheon, Bill 1896,97
McDade, Billy (23,25) 1991
McDade, Laddie Burl 1949
McDaniel, Wahoo (40) 1957,58,59
McDaniel, Mike (6,10,14) 1994,95,96
McDannald, Morris R. (69) 1933,34,35
McDermott, Hugh V. 1916,17,19
McDonald, Don (49) 1942
McDonald, Jeff (11) 1981
McDonald, Tommy (25) 1954,55,56
McDonough, Kevin (89) 1979
McDougle, Stockar (78) 1998,99
McEachern, Hays (16) 2006,07
McFadden, Alfred 1922,23
McFarland, Jamarkus (97) 2009,10,11,12
McFerron, George 1916
McGee, Garrick (8) 1994,95
McGee, Reece (90) 1948
McGee, Stacy (92) 2010,11,12
McGehee, Perry E. (51) 1969
McGlothlin, Claude 1916,17
McGraw, Joseph 1898
McGruder, Lynn (96) 2002,03,04
McKim, Jay D. (35) 1978,79,80
McKinley, Mike (31) 1987,89,90,91
McKinley, William 1920,21
McLaughlin, John (69) 1971,72
McLaughlim, Mike (85) 1971,72
McMichel, Ken (12,17) 1986,87,88,89
McNabb, Norman (65) 1946,48,49,50
McNamara, Taylor (88) 2013,14
McPhail, Buck (41) 1950,51,52
McPhail, Gerald (48) 1954,55
McQuarters, Ed L. (64) 1962,63,64
McReynolds, Edwin C. 1910
McReynolds, Joe (1) 1973,75
Meacham, Bill (19) 1960
Meacham, Edgar 1911,12,13
Meacham, Randy (86,89) 1966,67,68
Mead, Jeffery (15) 2014
Mears, Gene (55) 1952,53,54
Medice, Larry (62,67) 1988,89,90
Medlock, Newt 1895
Meinhert, Lloyd 1943
Melendez, Jaime H. (60) 1973,75,76,77
Melson, Chris (8,17) 1988,89,90,91
Mendenhall, Ken (50,69) 1967,68,69
Mensik, Erik (88,69) 2009,10
Merkle, Fred 1896,97,98,99
Merkle, Joe 1896,97,98,99
Merrell, Webber (77) 1936,37
Messner, Chris (79) 2003,04,05,06
Metcalf, L.A. "Butch" (75) 1962,63,64
Metoyer, Trey (17) 2012
Meyer, Clifford 1915
Mickey, Joey (82) 1989,90,91,92
Migliazzo, Paul (42) 1983,84,85,86
Milburn, Glyn (5) 1988
Mildren, Jack (11) 1969,70,71
Mildren, Richard (48) 1973
Millard, Trey (33) 2010,11,12,13
Miller, Dejuan (24) 2008,09,10,11
Miller, Jeff (57) 1989,90
Miller, Jonathan (26) 2009
Miller, T.B. 1933,34
Millington, Akim (69) 2004
Mills, Bus (21) 1928,29,30
Mills, P.J. (4,17) 1992,93,94,95
Mills, Ron (36) 1981
Milstead, Jon (49) 1970,71,72
Milstead, Karl (63) 1959,60,61
Ming, Leslie L. 1948
Miskovsky, John (75) 1933,34,35
Mitchel, Eric (1) 1985,86,87,88
Mitchell, Jack 1946,47,48
Mitchell, Lance (10) 2002,03,04
Mobra, Joe (16) 1953,54,55
Monnett, Jim 1902,03,04,05,06
Montgomery, Homer 1914,15,16
Montgomery, Sam 1916
Mooney, Prentiss 1926,27
Moore, Billy Jack (64) 1957,58,59
Moore, Brandon (46) 1997,98,99,01
Moore, Cordero (89) 2008,09
Moore, Derland (97) 1971,72
Moore, Eric (1,2,3) 1995,96,97,98
Moore, Frank (97) 1979
Moore, Harry (55) 1948,49,50
Moore, Jerald (7,30) 1993,94,95
Moore, John (93) 1925,26
Moore, Kirk (23) 1988
Moore, Obie (57) 1973,75,76,77
Moore, Sherrone (77) 2006,07
Moreland, Matthew (37) 2008,09
Morford, Clare E. (65) 1941,42
Morford, Robert B. (67) 1957,58,59
Morford, R. Brent (94) 1960
Moriarty, Paul (64) 1991,92
Morris, Lee A., Jr. (84) 1985
Morris, Bill (63) 1941,42,46,47
Morris, Cecil (74) 1953,54,55
Morris, Dennit E. (51) 1955,56,57
Morris, Max (75,95) 1958,60
Morrison, C.E., "Ram" 1920,21,22,24
Morter, Ray A. 1909,10
Morton, Don (59) 1975
Moses, James (89) 2002,03,04,05
Moss, William B. 1911
Moyer, Greg (54,94) 1996
Mozee, Jamar (43) 2000,01
Muhammad, Greg (50,69) 1998,99
Mulac, John (64) 1996,97
Muldrow, Alvin 1928
Muldrow, Hal 1925,26,27
Mullen, John Daniel (58) 1970,71,72
Mullen, Michael L. (62) 1969
Mullen, Ray R. (45) 1941,42
Munn, Jeff 1987
Munsey, J.S. (34) 1939,40,41
Murphy, Kevin (39) 1981,82,83,85
Murray, DeMarco (7) 2007,08,09,10
Murray, Richard (76) 1974,75,76,77
Musil, Marshall (32,20) 2010,11,12

N

Nairn, James 1908,09,10,11
Ndulue, Chuka (98) 2011,12,13,14
Neal, Durron (5) 2012,13,14
Needs, Al 1945,48,50
Neely, Ralph E. (77) 1962,63,64
Neher, Leroy (35) 1941,42,46,47
Nelson, Chaz (99) 2013
Nelson, Corey (7,25) 2010,11,12,13
Nelson, Derrick (67) 1996
Nelson, Don (41,60,45) 1957
Nelson, F. Wayne (18,28) 1967
Nelson, George N. (50) 1954
Nelson, Jonathan (3) 2009,10
Nelson, John (83) 1994
Nelson, Roger D. 1951,52,53
Nelson, Roy 1929
Nemecek, Vivian (95) 1934,35
Newland, Scott (81) 1982,83,84
Newton, Charles E. (98) 1968
Nichol, Keith (6) 2007
Nicholson, Donte (8) 2003,04
Nicholson, John (99) 1970
Nimmo, John (5) 2009,10
Nixon, Fred (11) 1976,77,78,79
Nixon, Laenar (82) 2004
Noble, Daniel (93) 2010
Noles, Dan M. (48,53) 1969
Nordgren, Geoffrey E. (19) 1969,70,71
Norman, Josh (3,30,31) 1998,99,00,01
Norris, Granville T. 1925,26,27
Northcutt, Ken (62) 1954,55,57
Norwood, Pete (17) 1992

O

O'Gara, Bill (54,64,68) 1977,78
O'Grady, Kevin 1969,70
O'Hara, Patrick (43) 2009,10,11,12
O'Neal, Benton (19) 1958
O'Neal, Jay (17) 1954,55,56
O'Neal, Matt (60) 1998,99
O'Neal, Pat (35) 1951,52,53,54
O'Neal, Preston, Jr. 1953,54
O'Neal, Robert (36) 1992
O'Shaughnessy, Steve (18) 1969,70,71
Oatts, Paul (55) 1993
Odom, Brian (24) 2001
Ogilive, Frank A. 1920
Okoronwko, Ogbonnia (82) 2014
Onuoha, Mike (84) 2012
Onyenegecha, Chijioke (22) 2004,05
Orendorff, Bill (64) 1972
Orr, Charles 1912
Orr, Ellis 1928,29
Oubre, Louis (66) 1978,79,80
Oujesky, Joseph B. (68) 1954,55,56,57
Ousley, Scott (44) 1997,98
Overstreet, David (22 1977,78,79,80
Overton, Milton (63,74,94) 1992,93,94,95
Owens, Jameel (4) 2008
Owens, Jim 1946,47,48,49
Owens, Roger Ray (36) 1976
Owens, Roy (11) 1983
Owens, Steve (36) 1967,68,69
Owens, Tinker (11 1972,73,74,75
Ozumba, Chike (62) 2000,01,02

P

Paaso, Dick (79) 1966,67,68
Pace, Bobby W. 1962,63,64
Pace, Harrison W. 1950
Page, Bobby (18) 1962,63,64
Page, G. Robert (17) 1957,58,59,61
Page, Harland 1934
Paine, Charles W. 1949
Paine, Homer 1946,47,48
Pair, Gaylengburn, Sam L. 1926
Pannell, Larry (66,69,94) 1962
Pannell, Tommy (19) 1963,64,65
Pannell, William (56) 1962
Pansze, Art (3) 1932,33,34
Pansze, William N. (2,11) 1931,32,33

LETTERWINNERS

Panter, Adam (64) 2003
Panter, Ben (67) 1998,99,00,01
Parham, Duncan (82) 1986,87
Parker, De'Mond (33,48) 1996,97,98
Parker, James (42,87) 1960,62
Parker, Kenneth W. 1947,48,49
Parker, Paul (62,63,96) 1981,82,83
Parker, Steven (11) 2014
Parks, Edward Mickey (98) 1934,37
Parks, Jerry (58) 1988
Parrish, George 1933,34
Parsons, Hillard, Jr. 1943
Patrick, Allen (23) 2005,06,07
Patterson, William A. 1922,24
Paul, Byron (27) 1978,79,80
Paul, Harold (71) 1971
Paulsen, Jesse (42) 2010,12
Payne, James H. (67,78) 1959,62,63
Payne, Jerry (55) 1957,58,59
Payne, Ron (86) 1959,61
Peacock, Elvis (4) 1974,75,76,77
Pearce, Joe (41) 1967,68,69
Pearson, Douglas B. (12) 1974
Pearson, Lindell 1948,49
Pearson, Tom (80) 1954
Peddycoat, Dick 1944
Pegues, Rod (4,14) 1978,80,81,82
Pellow, Johnny (11) 1956,57,58
Pena, Tony III (87) 1992
Pendleton, Carl (68) 2004,05,06
Pennick, James 1922,23,24
Penny, JaJuan (85,89) 1992,93,94,95
Peoples, Will (29) 2001,02,03,04
Perine, Samaje (32) 2014
Perini, Dale (84,92) 1960,61
Perkins, Antonio (4,28) 2001,02,03,04
Perry, Ed* No dates
Perry, Fred 1895
Perry, Leon (2) 1985,86,88,89
Perryman, A.G. (89) 1970
Peters, Tony L. (16) 1973,74
Peters, Karl (15,19) 1979
Peters, Terry (16) 1975,76,77
Peters, Tyrell (23,45) 1993,94,95,96
Peters, Zarek (73,81,94) 1989
Peterson, Adrian (28) 2004,05,06
Peterson, Torrea (94) 2011,12,13,14
Pettibone, Jerry (20) 1961
Pfrimmer, Don (43) 1967,68
Phebus, Wright (67) 1938
Phelps, Kelly (7) 1978,79,81,82
Philips, Leon C. 1915
Philips, Marland 1928
Philips, Martin 1927
Phillips, Anthony (68) 1985,86,87,88
Phillips, Forb L. (38) 1968,69,70
Phillips, Jon (66) 1984,85,86,87
Phillips, Jordan (80) 2012,13,14
Phillips, Michael F. (89) 1974,75,76
Phillips, T. Ray (17) 1932
Phipps, Mike (91) 1994,95,96
Pickard, Claud 1904,05,08
Pickett, Jeff (71) 1983,84,85
Pierce, Clovis (41) 1941
Pitchlynn, Thurman J. (36,41) 1966
Pittman, Andre (60,70) 1998
Pleasant, Demarrio (51) 2004,05,06,07
Pleasant, Ian (49) 2006,07
Porkorny, Charles D. 1922
Pomeroy, Gary (45) 1982,83
Pool, Brodney (23,40) 2002,03,04
Pope, Eric (63) 1982,83,84,85
Pope, Kenith (28) 1971,72,73
Porter, Jack D. (74) 1966,67,68,69
Porterfield, John L. (82) 1962,63
Poslick, Joe (65,94) 1965,66,67
Poteat, Jowahn (21, 29) 2002,03,04,05
Potter, Byron (42) 1939
Potters, Gary (85) 1975
Potts, Frank. 1925,26
Powell, Joe (3) 2010,11
Powell, Raymond R. 1949,51,52,53
Powell, Roland (72) 1956
Powers, Clyde J. (29) 1971,72,73
Poynor, Ben (88) 1933,34,35
Preston, Gene 1945
Price, Harry 1906,07,10
Price, King 1923
Price, Lance (97) 1985,86,87
Price, William 1945,46,47,48
Pricer, Billy C. (43) 1954,55,56
Prickett, John 1895
Prince, Tony (37) 1987
Proctor, Sam (27) 2008,09,10,11
Pruitt, Greg (30,83) 1970,71,72
Pryor, Brandon (56) 2000,01

Q

Qualls, Albert (81) 1969,70,71
Quick, Michiah (16) 2014
Quinn, J.D. (63) 2005

R

Radcliffe, Earle 1907,08,10
Raley, John 1979
Randolph, John (87) 1976
Randolph, Tim (58,85) 1981,83,84
Rankins, Jejuan (17, 3) 2002,03,04,05
Rapacz, John J. (47) 1946,47
Rasheed, Kenyon (33) 1989,90,91,92
Ratterree, Trent (47) 2008,09,10,11
Ray, Darrol (3) 1976,77,78,79
Ray, John 1898
Ray, Terry (4,19) 1988,89,90,91
Rayburn, Tony (35) 1983,84,85,86
Rayl, Brett (59) 2004,05
Rector, Joe D. (80) 1956,57,58
Reddell, Brad (84) 1989,90,91,92
Reddell, John C (7) 1950,51,52
Reed, Darrell (40) 1984,85,86,87
Reed, Richard (51,96) 1984,85
Reeds, Artie 1909
Reeds, Chester 1904,05
Reeds, Clarence 1904
Reeds, Claude E. 1910,11,12,13
Reese, Jerry (27) 1974,75,76
Reeves, Matt (42,99) 1998
Reilly, Mike (41,50) 1977,79,80
Remy, William E. 1949
Rentie, Caesar (77) 1984,85,86,87
Rentzel, Lance (38) 1962,63,64
Resler, Jeff (71) 1991,92,93,94
Reynolds, Jaz (16) 2009,11,13
Reynolds, Ryan (8) 2005,07,08,09
Reynolds, Tanner (52) 1999,00
Rhodes, Roy 1945
Rhodes, Steve (24) 1976,77,78,80
Rhymes, George (4) 1980,81,83,84
Rhynes, Gary (42) 1972
Rice, Jacob (68) 2002,03,04,05
Richardson, Joe A. 1945
Richardson, Ramon (91) 1999,00
Riddley, Steve (37) 1996
Rideau, Rodney (45,47) 1996,97,98,99
Riley, James (61,71) 1964,65,66
Ringer, Mike (15) 1963,64,65
Ripkowski, Aaron (48) 2011,12,13,14
Ripley, J.M. "Mickey" (16) 1967,68,69,70
Risinger, R.L. 1895
Roach, Larry (26) 1970,71,72
Roberson, Broderick (62) 1991,92,93,94
Roberts, Donald H. (89) 1968
Roberts, C.C. 1896,97,98,1900
Roberts, Fred 1901
Roberts, Greg (65) 1975,76,77,78
Roberts, Harold (29) 1929,30
Roberts, Hugh 1908
Roberts, J.D. 1951,52,53
Roberts, Willie (88) 2003,04,05
Robertson, Dave (15) 1971,72
Robertson, Melbourne (70) 1933,34,35
Robinson, Bobbie (32) 1965,66
Robinson, David (5) 2004
Robinson, Eric (17) 1984
Robinson, George (72) 2005,06,07,08
Robinson, Lamont (30 2007,08
Robison, Leroy 1933,34
Rockford, Jim (2) 1980,81,83,84
Roegiers, Sabastien (54) 1998
Rogers, Charles E. 1911,12,13
Rogers, J.W. "Jim" 1907,10
Rogers, Jimmy (34) 1974,76,77,78
Rogers, Joe (41) 1996,97
Rogers, Otis R. (20) 1936,37,38
Rogers, Tyrone (51) 1988
Roland, Phil (99) 1977
Rolle, David (41) 1956,57,58
Rollins, Zerrick (53,97) 1994
Romar, Matthew (92) 2014
Romero, Frank (63,85,96) 1998,99,00,01
Rose, Michael (20) 1994,95,96,97
Rosenberg, Collin (27,36) 1993,94,95,96
Ross, Alex (28) 2013,14
Ross, Alvin (25,34,48) 1981,83
Ross, Dwight M. 1920
Ross, Eugene (39) 1964,65,66
Ross, H. Grady 1909
Ross, Ronald K. (68) 1978
Rousey, Tom (28) 1940
Roush, John (62) 1972,73,74
Rowe, David (26,29,64) 1997
Rowe, William J. (12) 1959
Rowland, Ed 1950,51,52
Royal, Darrell 1946,47,48,49
Royter, (Unknown) 1895
Runbeck, Leonard 1905
Runnels, J.D. (38) 2002,03,04,05
Russell, Clyde (30) 1973,74
Russell, Kleyn (39) 1972
Ruster, Dan (16) 1970,71,72

S

Salmon, Don E. (39) 1960
Sanchez, Zack (15) 2013,14
Sandefer, J.D. "Jakie" III (27) 1956,57,58
Sanders, Jerry (45) 1978,80,81,82
Sandersfield, Melvin (25,41) 1959,60,61,62
Santee, Jack H (27) 1951,52
Santee, Robert P (27) 1954
Sarratt, Charles 1946,47
Saunders, Jalen (8) 2012,13
Saunders, Thomas W. (70,91) 1970,71,72
Savage, Antwone (6) 1999,00,01,02
Savage, Dionte (77) 2013,14
Sawatzky, Mike (54) 1988,89,90
Sawyer, Steve 1944
Schaefer, Herbert 1922,23,24
Schmitt, Pete (80) 1989,90,91,92
Scholl, Robert (52) 1958,59
Schreiner, Carl S. III (67) 1963,64
Schreiner, Carl S., Jr. 1945
Schreiner, Henry F. 1945,49
Scott, Bob (78) 1956,57
Searcy, Byron (76) 1955,56,57
Sellmyer, Greg (39) 1976,78,79
Selmon, Dewey (91) 1972,73,74,75
Selmon, Lee Roy (93) 1972,73,74,75
Selmon, Lucious (98) 1971,72,73
Serruto, Drew (60) 2011
Severin, Robert 1904,05,06
Sewell, Steve (13) 1981,82,83,84
Seymour, Bob (36) 1937,38,39
Shadid, Mitch (31) 1940,41,42
Shane, Dan S. (86) 1967
Shankle, William (8) 1991,92,94
Shanks, Patrick (51) 1941,42
Shannon, Frank (20) 2012,13
Sharp, Basil 1944,45
Sharpe, Louis (70) 1939,40,41
Shaw, Clinton 1917
Shaw, Derek (52) 2006,07,08
Shead, Adam (74) 2011,12,13,14
Shearer, Clifton 1928
Shelby, Brandon (4,5) 2001,02,03,04
Shelley, John A. (33) 1969,70,71
Shepard, Darrell (8) 1980,81
Shepard, Derrick (3) 1983,84,85,86
Shepard, Sterling (3) 2012,13,14
Shepard, Woodie (23) 1976
Sherrod, Dale (36) 1955,56,57
Shields, Bennie (74) 1961,63
Shields, Larry (35) 1963,64
Shilling, Jack C. (63) 1957,58
Shipp, Jackie (49) 1980,81,82,83
Shirk, John (63 1937,38,39
Shoate, Myron (8,22) 1974,76
Shoate, Rod (43) 1972,73,74
Shoemaker, David (60,81) 1987,88
Shores, Phillip 1982
Short, Dan 1900,01,02,03
Short, Gacicuis 1927
Short, Harvey 1898,99,00,01
Short, Tom M. (85) 1936,37
Shotts, Ron (22) 1965,66,67
Shotts, Steve (14) 1970
Shoulders, Marvin (31) 2000
Sills, Jake (11,19) 1998
Silva, Frank R (17) 1948,49,50,51,52
Simcik, Douglas W. (45) 1976,77
Simmons, Brian (74) 2006,07,08,09
Simmons, Homer (22) 1940,41,42
Simmons, Milton E. (66) 1953,54
Simms, Dick E. 1930,31
Simms, Terrance (1) 2001,02
Simon, E.N. (34) 1973,74
Simpson, Broderick (51) 1993,94,95,96
Simpson, Nick (58) 1998
Simpson, Travis (53) 1983,84,85,86
Sims, Billy (20) 1975,77,78,79
Sims, Fred (23) 1981,82
Sims, Jerry L. (79,91) 1968,69,70
Sims, Richard (5,12) 1930,31
Sims, Wes (60) 2001,02,03,04
Singletary, Hinston L. 1928
Sitton, Ken (18) 1979,80
Skidgel, Wesley A. (22) 1962,63
Skinner, Mike (75) 1999,00,01,02
Skinner, Reggie (21,22,24) 1998,99
Slater, Bob (68) 1981,82,83
Slaughter, Trae (23) 1997,98
Slough, Elmer 1923,24
Smalley, Harley 1944
Smallwood, Jordan (17) 2014
Smith, C. Lyle (40) 1939,40,41
Smith, C. Michael (39) 1970
Smith, David (38,44) 1972,73
Smith, David (25) 2014
Smith, Dean C. (72) 1948,49,50
Smith, Fred (67) 1949,50,51
Smith, Fred C. 1927
Smith, Jarvis (4,28) 2000,01
Smith, Jay (61,71) 1996, 98,99
Smith, John L. 1899
Smith, Josh (77) 2000,01
Smith, Kolby (89) 2008
Smith, Leon L. 1927
Smith, Michael G. 1973
Smith, Norman W. (16) 1962,63,64
Smith, Pete (90) 1935,36,37
Smith, Ray 1897
Smith, Reggie (1) 2005,06,07
Smith, Todd (37) 1983,84,85
Smith, Travian (36) 1994,95,96,97
Smith, Trent (88) 1999,00, 01,02
Smitherman, Don (24) 1986,88,89
Smoot, Roy 1918,19,20,21
Snell, Ernest B. (36,41) 1930,31
Snodgress, M.H. 1925
Soloman, DeMario (34) 1998
Songy, Darrell (16) 1979,80,82
Sparkman, Homer (71) 1943,44
Sparks, Keith (29,61) 1993,94,95
Spears, Roy A. 1911,12,13
Speegle, Cliff (24) 1938,39,40
Spence, Armand (47) 1997,98,99
Spencer, Mike (51) 1975
Spottswood, Ed (42) 1938
St. John, Josiah (55) 2014
Stacy, James (35) 1932,33,34
Stacy, Ronnie Lee (78,96) 1970,71
Stafford, Anthony (25) 1985,86,87,88
Stahl, William 1921
Stamps, Harry, Jr. (76) 1992,93,94,95
Stanberry, Keith (19) 1981,82,83,84
Stanley, Raymond (28) 1929,30
Steele, David A. (89,90) 1969
Steele, Jack (44) 1940,41,42
Steffen, Roger (9,51) 1998,99,00
Steinberger, Clinton C. 1922,23
Steinbock, Delmar (35) 1934,35
Steines, William (36) 1992
Stell, Damon (27) 1984,85,87,88
Stensrud, Bruce (17) 1967,68,69
Stephens, Cedric (7,22) 1995,96,97,98
Stephens, Darren (25) 2004
Stephens, Sam (50) 1941,42
Stephenson, Donald (59) 2008,10,11
Stephenson, Robert L. (31) 1965,66,67
Stevens, Jimmy (17) 2008,09,10,11
Stevenson, Ralph (46,61) 1937,38,39
Steward, J.N. 1945
Stidham, J. Thomas (16) 1966
Stiller, Don (89) 1955,56,57
Stills, Kenny (4) 2010,11,12
Stogner, C.H. (17) 1930,31
Stoia, Sam (56) 1984
Stokes, George (79) 1961,62,63
Stokes, Ricky (46) 1971,73

LETTERWINNERS

Stone, Clifford O., Jr. 1945
Stover, Albert. 1944,45
Stover, Robert L.. 1944
Strait, Derrick (2) 2000,01,02,03
Striker, Eric (19) 2012,13,14
Strong, Fred (81) 2006
Strouvelle, C.E.. 1922
Struck, Mike (92) 1971,72,73
Sturch, John (88) 2002
Sturm, Bill (11) 1955
Sullivan, David (68) 1974
Sullivan, Glenn (9,11) 1986,87
Sumpter, R.O. "Bob". 1926
Suntrup, Tom (46). 1977
Sutton, Anthony P (4). 1974
Swank, Floyd 1905
Swanson, Garry F. (49) 1969
Swanson, Lance (21) 1988,89,90
Swanson, T.M. 1922
Swartz, P.W. 1909
Swatek, Charles 1915
Swatek, Roy E. 1918,19,20,21
Swofford, Joe 1931
Symonds, Niko (81) 2011

T

Tabor, Paul (73) 1977,78,79
Tabor, Phil (74) 1975,76,77,78
Talbott, George V.. 1957
Tallchief, Tom 1945
Tanner, Baron (76,92) 1994,95
Tapper, Charles (91). 2012,13,14
Tarlton, Stephen F. (61) 1968,69,70
Tate, Larry Wayne (94). 1974
Taton, Bruce (5) 1977,78,79
Tatum, John E. (50,64). 1960,61,62
Taylor, Adrian (86). 2007,08,09,10
Taylor, Ben (17) 1925,26,27
Taylor, Fenton. 1928,29
Taylor, Jim (67). 1972,73,74
Taylor, L. Geary (34,40) 1961
Taylor, Londell (31). 2013,14
Taylor, Otis (11) 1989,90,91,92
Taylor, Sherwood A. (31) 1977,78,79
Taylor, Stanvon (6) 2013,14
Teel, Charles (33,47) 1930,31
Teeter, George Howard (77). 1938,40,41
Tennell, Adron (80) 2006,07,08,09
Tennyson, Dewey (28,94). 1932,34,35
Terrell, David (19). 1967
Thatcher, J.T. (15,28) 1997,98,99,00
Thibodeaux, Calvin (58) 2003,04,05,06
Thomas, Ahmad (13) 2013,14
Thomas, Chuck (73). 1981,82,83,84
Thomas, Clendon (35) 1955,56,57
Thomas, Cody (14). 2014
Thomas, George C. 1946,47,48,49
Thomas, Jamie (38) 1973,74,75
Thomas, Jim (44) 1936,37,38
Thomas, Jordan (7) 2014
Thomas, Keith (28,81) 1973,74,75,76
Thomas, W.S. (25) 1964
Thompson, Bobby (29). 1968
Thompson, Charles (6,16) 1987,88
Thompson, James 1921,22,23,24
Thompson, Jerry (66) 1957,58,59
Thompson, Kevin (22) 1986,87,88,89
Thompson, Michael (21,45) 1992,96
Thompson, Michael (19). 1999,00,02,03
Thompson, Paul (14, 12) 2002,03,05,06
Thompson, Scott (19). 1985
Thompson, Travis (25,26). 1990
Thompson, Tyrus (71) 2011,12,13,14
Thomsen, Todd (91) 1985,86,87,88
Thornton, Mike (7) 1998,99
Thunander, Eric (53). 1999,00
Tigart, Thurman 1943,44,45
Tillery, Jerry (89). 1958,59,60
Tillman, A.M. "Pete" 1946,47,48
Tillman, Donald 1943,45
Tillman, Spencer (20,34) 1983,84,85,86
Timberlake, R.W. (81) 1954,55,56
Tippens, Trey (88) 1989,90,91,92
Tipps, Ken 1947,48,49
Titsworth, John (69,78). 1966,67,68
Todd, Nelson Page (71) 1969,71
Tolbert, James R. 1916
Toney, Chris (39,42) 2001
Townsend, Dan (39) 2003,04
Travis, Reese (55,66,70) 2000
Tribby, Floyd 1912
Trice, Marcus (13). 2009,10
Trotter, Jess 1946,47,48
Truesdell, George. 1905,06
Truitt, John (41) 1981,83
Tubbs, Jerry (53) 1954,55,56
Tucker, Josh (61) 2000
Tupper, Jeff (78,91) 1982,83,84,85
Turner, Richard (96) 1977,78,79,80
Tyler, Claude. 1919
Tyler, George 1918,19,20,21
Tyree, James E. (41) 1941,42,46,47

U

Uhles, Ric (52) 1981,82,85
Unruh, Dean (60) 1970,71,72

V

Vachon, Mike (92). 1966,67
Vallance, Chad Y. (65) 1941
Valora, Forrest (82) 1977,78,79,80
Van Burkleo, Bill (15) 1961
Van Camp, Eric (31). 1973,74,75
Van Keirsbilck, Mark (76) 1986,87,88,89
Van Osdol, Scott (31) 1979
Van Pool, Jack (15) 1951,53
Vardeman, Barry (39). 1998
Vardeman, Robert (66). 1963,65
Vardeman, Ryan (35,55) 1995,96
Vaughan, Mike (79) 1974,75,76
Venable, Jack. 1945
Venable, Jim. 1944,45
Vermillion, Larry (62) 1962,63
Vessels, Billy (35). 1950,51,52
Vickers, David (10,18) 1984,85,86,87
Vitito, Tim (68) 1991
Vogel, Al 1944,45
Vogle, Daniel O. 1922
Voiles, John David (60). 1962,63,64
von Schamann, Uwe (10). 1976,77,78
Von Tungeln, Rudolph 1916

W

Wade, Jordan (93) 2013,14
Waggoner, Roy. 1904,05,06
Waggoner, F.E. "Gene". 1929
Walker, Ab D. (1,10) 1930,31
Walker, Barrion (3) 1980,81
Walker, Barth P. (76). 1935,36,37
Walker, Brandon (73) 2006,07,08
Walker, Casey (53). 2010,11,12
Walker, Charles (97). 2014
Walker, Darnell (28) 1990,91,92
Walker, Marcus (24) 2004,05,06,07
Walker, Wade (60) 1946,47,48,49
Wallace, Dave (17). 1946,47
Wallace, Polly. 1924,25,26
Wallace, Randy (50,90) 1988,89,90,91
Walling, Vernon. 1906,07,08
Walrond Jr., George A. (98) 1976,77
Wantland, C.W. 1907,08
Ward, Allen (28) 1982
Ward, Bob 1957,58
Ward, D.J. (87). 2014
Ward, Dennis (61,71,78) 1961,62
Ward, Jeffery C. (61) 1977,78
Ward, Paul 1926,27,28
Ward, Stanley (82) 1958
Warmack, Bob (11). 1966,67,68
Warner, Bobby (16). 1994
Warren, Corey (2). 1990,91,92,93
Warren, Guy (11,15) 1929,30
Washington, Joe (24) 1972,73,74,75
Washington, R.J. (91). 2009,10,11,12
Waters, Ron L. (35,44) 1972,73,74
Watkins, Chris (74). 1991
Watkins, Smith (16,40) 1931
Watson, Johnny A. (76) 1968,69,70
Watts, Bennett (15). 1957,59,60
Watts, Bill (69,71). 1959
Watts, Elbert (15) 1981
Watts, J.C. (1,19) 1978,79,80
Way, Tress (36). 2009,10,11,12
Weatherall, James (71) 1948,49,50,51
Webb, Terry D. (66) 1973,74,75
Weddington, Darrell (30,87) 1984
Weddington, Mike (88) 1979,80,81,82
Weedn, Henry. 1911,12
Welch, Tim (45) 1971,72,73
Wells, Ben D. (71) 1958
Wesley, Maylon (5,31) 1992,93,94,95
West, John 1944,45
West, Stanley B.. 1946,47,48,49
Wetherbee, Phillip L. (63,70) 1965
Whaley, Dominique (31). 2011,12
Whaley, Steve (18,57) 1979,80,81
Wheeler, Gordon (88,97) 1967
Wheeler, J.W. (79) 1933,34,35
Whisenant, John B. 1916
White, Billy (50,73) 1959,60,61
White, Brad (76). 1973
White, C. Lazelle 1922,23,24
White, Derrick (14) 1984,85,86,87
White, Jason (18) 2000,01,02,03,04
White, Phil E. 1918,19,20
White, Terrance (13). 1995,96,97,98
Whited, Marvin (21) 1939,40,41
Whitson, Carter (81). 2008,09
Whittington, Claude L. (21,43) 1931,32,33
Wickersham, Taylor (61) 1994,95,96,97
Wilcox, John. 1923
Wilhelm, George (55) 1937,38,39
Wilhite, Otto 1909
Wilkerson, Jimmy (45) 2000,01,02
Wilkins, Greg (90). 1991
Williams, Alex (78) 2008
Williams, Brandon (23). 2011
Williams, Charles A. (56) 1966
Williams, Curtice (91,93) 1985,86,87,88
Williams, Damien (26) 2012
Williams, Dante (98). 1986,87,88,89
Williams, Darien (41) 2004,05,06,08
Williams, Daryl (79) 2011,12,13,14
Williams, Dewey (32,56). 1979
Williams, Earnest (20) 1990,91,92
Williams, Edward 1976
Williams, Gerald (10) 1995,96,97,98
Williams, Gregory (59) 1987,89
Williams, Jeff (36,86) 1977,81
Williams, John (98). 2004,05,06,07
Williams, Robert 1983,84
Williams, Roy (38) 1999,00,01
Williams, Sammy (65,75) 1996,97
Williams, Steve (76) 1979,80,81,82
Williams, Steve (98) 1996,97
Williams, Trent (71) 2006,07,08,09
Williams, Troy (37) 1981
Wilmoth, Evert G. 1916,17
Wilson, Charles Hugh (31,46) 1930,31
Wilson, Chris (30). 1988,89,90,91
Wilson, Corey (99) 1991,92
Wilson, Danny (98). 1980,81,82,83
Wilson, Julian (2) 2011,12,13,14
Wilson, Keith (87). 1977
Wilson, Matt (60) 1991,94
Wilson, Remardo 1989
Wilson, Stanley (32) 1979,80,81,82
Wilson, Travis (43, 4) 2002,03,04,05
Wilson-Guest, Jeremy (91,96) 1998,99,00
Winblood, Bill (57) 1960
Winchester, James (86) 2009,10,11
Winchester, Mike (12,22) 1984,85,86
Winfrey, Ronald M. (64,96) 1965,66
Wingate, Robert 1899,1900
Winters, Chet (40) 1979,80,81,82
Wise, Mike (65) 1987,88,89
Wise, Casey (99) 1997
Wolf, Key. 1905,06,07,08
Wolfe, D.J. (25). 2004,05,06,07
Wolfe, Zetta 1925
Wolverton, M.E. "Woody" (88) 1953,54
Wood, Eddie (27) 1959
Wood, Steven Norvel (62) 1938,39,40
Woods, Austin (50). 2010,11,12,13
Woods, Billy Joe (M) 1958,59,61,62,63
Woods, C.A. "Tony" (67,99). 1985,86,87,88
Woods, Clovis (4,37) 1996,97,98,99
Woods, Derrick (12) 2013,14
Woods, Mike (2,41) 1996,97,98,99
Woods, Mort 1909,10
Woodson, Paul (38) 1939
Woodworth, Calvin (60) 1953,54,55
Woolfolk, Andre (17) 1999,00,01,02
Wooten, W.G. (21) 1942,43,44
Works, Renaldo (47) 2000,01,02,03
Wort, Tom (21) 2010,11,12
Wren, Ricky (92). 1991,92,93
Wright, Curtis Truman 1947,48
Wright, John W. "Bill" 1944
Wright, Lonnie Gene (70) 1975
Wright, Sonny Thelton (18). 1942,43
Wright, Willie (2) 1978
Wyatt, Bobby J. (52). 1961
Wylie, Gary (37,40). 1960,61,62
Wylie, Joe (22) 1970,71,72

Y

York, Marshall R. (72). 1958,59,60
Young, Brandon (24). 2013,14
Young, Dalton (75) 1990
Young, Gary L. (37) 1973,74
Young, Herbert (23,48). 1979,80
Young, KJ (1) 2014
Young, Paul (15,22,45). 1930,31
Young, Roland "Waddy" (49) 1936,37,38

Z

Zabel, Steve (82) 1967,68,69
Zaslaw, Dane (45) 2006,07

The University of Oklahoma Athletics Department has made every effort to verify lettermen information. We welcome any clarifications or adjustments. Please contact Karl Anderson (karl.anderson@ou.edu).

NFL DRAFT

2015 (6)	Pos	Team	Rd	Pick
Jordan Phillips	NT	Miami	2	52
Geneo Grissom	DE	New England	3	97
Daryl Williams	OT	Carolina	4	102
Blake Bell	TE	San Francisco	4	117
Tyrus Thompson	OT	Minnesota	6	185
Aaron Ripkowski	FB	Green Bay	6	206
2014 (4)				
Jalen Saunders	WR	New York Jets	4	104
Aaron Colvin	CB	Jacksonville	4	114
Corey Nelson	LB	Denver	7	242
Trey Millard	FB	San Francisco	7	245
2013 (6)				
Lane Johnson	OL	Philadelphia	1	4
Landry Jones	QB	Pittsburgh	4	115
Kenny Stills	WR	New Orleans	5	144
Justin Brown	WR	Pittsburgh	6	186
Stacy McGee	DT	Oakland	6	205
David King	DE	Philadelphia	7	239
2012 (7)				
Ryan Broyles	WR	Detroit	2	54
Donald Stephenson	OT	Kansas City	3	74
Jamell Fleming	CB	Arizona	3	80
Frank Alexander	DE	Carolina	4	103
Ronnell Lewis	DE	Detroit	4	125
James Hanna	TE	Dallas	6	186
Travis Lewis	LB	Detroit	7	223
2011 (4)				
DeMarco Murray	RB	Dallas	3	71
Quinton Carter	S	Denver	4	108
Jonathan Nelson	DB	St. Louis	7	229
Jeremy Beal	DE	Denver	7	247
2010 (7)				
Sam Bradford	QB	St. Louis	1	1
Gerald McCoy	DT	Tampa Bay	1	3
Trent Williams	OT	Washington	1	4
Jermaine Gresham	TE	Cincinnati	1	21
Keenan Clayton	LB	Philadelphia	4	121
Dominique Franks	DB	Atlanta	5	135
Brody Eldridge	TE	Indianapolis	5	162
2009 (5)				
Phil Loadholt	OT	Minnesota	2nd	54th
Juaquin Iglesias	WR	Chicago	3rd	99th
Nic Harris	LB	Buffalo	5th	147th
Duke Robinson	OG	Carolina	5th	163rd
Manuel Johnson	WR	Dallas	7th	229th
2008 (4)				
Curtis Lofton	LB	Atlanta	2nd	37th
Malcolm Kelly	WR	Washington	2nd	51st
Reggie Smith	CB	San Francisco	3rd	75th
Allen Patrick	RB	Baltimore	7th	240th
2007 (3)				
Adrian Peterson	RB	Minnesota	1st	7th
Rufus Alexander	LB	Minnesota	6th	176th
C.J. Ah You	DE	Buffalo	7th	239th
2006 (6)				
Davin Joseph	G	Tampa Bay	1st	23rd
Chris Chester	C	Baltimore	2nd	56th
Dusty Dvoracek	DT	Chicago	3rd	73rd
Travis Wilson	WR	Cleveland	3rd	78th
Clint Ingram	LB	Jacksonville	3rd	80th
J.D. Runnels	FB	Chicago	6th	195th

ALL-TIME FIRST ROUND PICKS

Fourty-four Sooners have been taken in the first round of the NFL Draft since 1950, including three overall No. 1 picks: quarterback Sam Bradford in 2010, running back Billy Sims in 1980 and defensive end Lee Roy Selmon in 1976. Linebacker Brian Bosworth was also the No. 1 pick in the 1987 supplemental draft.

Year	Player	Position	Pick
2013	Lane Johnson	OL	4
2010	Sam Bradford	QB	1
2010	Gerald McCoy	DT	3
2010	Trent Williams	OL	4
2010	Jermaine Gresham	TE	21
2007	Adrian Peterson	RB	7
2006	Davin Joseph	OL	23
2005	Jammal Brown	OL	15
2005	Mark Clayton	WR	22
2004	Tommie Harris	DT	14
2003	Andre Woolfolk	CB	28
2002	Roy Williams	S	8
2000	Stockar McDougle	OL	20
1996	Cedric Jones	DE	5
1988	Rickey Dixon	DB	5
1988	Keith Jackson	TE	13
1987	Brian Bosworth*	LB	1
1986	Tony Casillas	DT	2
1985	Steve Sewell	RB	26
1984	Rick Bryan	DT	9
1984	Jackie Shipp	LB	14
1984	Dwight Drane*	DB	14
1981	David Overstreet	RB	13
1981	Keith Gary	DE	17
1980	Billy Sims	RB	1
1980	George Cumby	LB	26
1978	Elvis Peacock	RB	20
1976	Lee Roy Selmon	DE	1
1976	Joe Washington	RB	4
1976	Billy Brooks	WR	11
1970	Steve Zabel	TE	6
1970	Jim Files	LB	13
1970	Steve Owens	RB	19
1969	Eddie Hinton	FL	25
1966	Carl McAdams	CB	8
1964	Joe Don Looney	B	12
1959	Dave Baker	QB	5
1957	Jerry Tubbs	C	10
1955	Max Boydston	E	2
1955	Kurt Burris	C	13
1953	Billy Vessels	B	2
1951	Leon Heath	B	4
1950	George Thomas	B	6
1950	Stan West	G	12

***Supplemental Draft**

2005 (10)				
Jammal Brown	T	New Orleans	1st	15th
Mark Clayton	WR	Baltimore	1st	22nd
Brodney Pool	S	Cleveland	2nd	34th
Mark Bradley	WR	Chicago	2nd	39th
Dan Cody	DE	Baltimore	2nd	53rd
Brandon Jones	WR	Tennessee	3rd	96th
Antonio Perkins	CB	Cleveland	4th	103rd
Donte Nicholson	S	Tampa Bay	5th	141st
Lance Mitchell	LB	Arizona	5th	168th
Wes Sims	G	San Diego	6th	177th

NFL DRAFT

2004 (3)

Tommie Harris	DT	Chicago	1st	14th
Teddy Lehman	LB	Detroit	2nd	37th
Derrick Strait	CB	New York Jets	3rd	76th

2003 (4)

Andre Woolfolk	CB	Tennessee	1st	28th
Quentin Griffin	RB	Denver	4th	108th
Jimmy Wilkerson	DE	Kansas City	6th	189th
Trent Smith	TE	Baltimore	7th	223rd

2002 (2)

Roy Williams	S	Dallas	1st	8th
Rocky Calmus	LB	Tennessee	3rd	77th

2001 (2)

Torrance Marshall	LB	Green Bay	3rd	72nd
Josh Heupel	QB	Miami	6th	177th

2000 (2)

Stockar McDougle	T	Detroit	1st	20th
William Bartee	CB	Kansas City	2nd	54th

1999 (3)

Jermaine Fazande	RB	San Diego	2nd	60th
De'Mond Parker	RB	Green Bay	5th	159th
Kelly Gregg	DT	Cincinnati	6th	173rd

1998 (4)

Stephen Alexander	TE	Washington	2nd	48th
Martin Chase	DT	Baltimore	5th	124th
Travian Smith	LB	Oakland	5th	152nd
Sammy Williams	OL	Baltimore	6th	164th

1997 (2)

Barron Tanner	DL	Miami	5th	149th
Rod Manuel	DL	Pittsburgh	6th	199th

1996 (6)

Cedric Jones	DE	New York Giants	1st	5th
Jerald Moore	RB	St. Louis	3rd	83rd
Darrius Johnson	CB	Denver	4th	122nd
Harry Stamps	OL	Arizona	5th	161st
Wendell Davis	CB	Dallas	6th	207th
J.R. Conrad	OL	New England	7th	247th

1994 (2)

Aubrey Beavers	LB	Miami	2nd	54th
Rickey Brady	TE	L.A. Rams	6th	167th

1993 (2)

Darnell Walker	DB	Atlanta	7th	178th
Joey Mickey	TE	Philadelphia	7th	190th

1992 (9)

Joe Bowden	LB	Houston	5th	133rd
Brian Brauninger	T	Phoenix	6th	146th
Mike Gaddis	DB	Minnesota	6th	152nd
Stacey Dillard	DT	New York Giants	6th	153rd
Terry Ray	DB	Atlanta	6th	158th
Jason Belser	DB	Indianapolis	8th	197th
Corey Mayfield	DE	San Francisco	10th	269th
Brandon Houston	T	Philadelphia	12th	326th
Chris Wilson	LB	Chicago	12th	331st

1991 (5)

Adrian Cooper	TE	Pittsburgh	4th	103rd
James Goode	LB	Atlanta	5th	114th
Frank Blevins	LB	Green Bay	7th	169th
Scott Evans	DT	Phoenix	8th	209th
Tom Backes	DE	Chicago	10th	272nd

1990 (3)

Kevin Thompson	DB	Philadelphia	6th	162nd
Leon Perry	RB	L.A. Raiders	9th	230th
Ken McMichel	DB	Phoenix	12th	330th

1989 (4)

Anthony Stafford	WR	Denver	6th	152nd
Eric Mitchel	DB	Phoenix	6th	165th
Tony Woods	DT	Chicago	8th	216th
Anthony Phillips	G	Chicago	12th	333rd

1988 (13)

Rickey Dixon	DB	Cincinnati	1st	5th
Keith Jackson	TE	Philadelphia	1st	13th
Dante Jones	LB	Chicago	2nd	51st
Mark Hutson	G	Dallas	3rd	67th
Greg Johnson	T	Miami	4th	99th
Lydell Carr	RB	New Orleans	4th	106th
Darrell Reed	LB	Green Bay	5th	116th
Troy Johnson	LB	Chicago	5th	133rd
Jon Phillips	G	Phoenix	6th	148th
Derrick White	DB	Minnesota	6th	164th
Derrick Crudup	DB	L.A. Raiders	7th	171st
Caesar Rentie	T	Chicago	7th	189th
Patrick Collins	RB	Green Bay	8th	200th

1987 (4)

Brian Bosworth*	LB	Seattle	1st	1st
Steve Bryan	DE	Chicago	5th	120th
Spencer Tillman	RB	Houston	5th	133rd
Paul Migliazzo	LB	Chicago	8th	221st

1986 (4)

Tony Casillas	DT	Atlanta	1st	2nd
Kevin Murphy	LB	Tampa Bay	2nd	40th
Jeff Tupper	DE	St. Louis	5th	116th
Marcus Dupree	RB	L.A. Rams	12th	327th

1985 (5)

Steve Sewell	RB	Denver	1st	26th
Buster Rhymes	WR	Minnesota	4th	85th
Danny Bradley	WR	L.A. Rams	7th	189th
Chuck Thomas	DT	Houston	8th	199th
Jim Rockford	S	Tampa Bay	12th	316th

1984 (7)

Rick Bryan	DT	Atlanta	1st	9th
Jackie Shipp	LB	Miami	1st	14th
Dwight Drane*	DB	Buffalo	1st	14th
Bob Slater	DT	Washington	2nd	31st
Scott Case	DB	Atlanta	2nd	32nd
Thomas Benson	LB	Atlanta	2nd	36th
Paul Parker	G	St. Louis	12th	325th

*** NFL Supplemental Draft**

1983 (3)

Steve Haworth	DB	Houston	6th	142nd
Weldon Ledbetter	RB	Tampa Bay	7th	185th
Stanley Wilson	RB	Cincinnati	9th	248th

1982 (4)

Bill Bechtold	C	L.A. Rams	3rd	67th
Terry Crouch	G	Indianapolis	5th	113th
Mike Reilly	DE	L.A. Rams	8th	207th
Lyndle Byford	T	Kansas City	9th	241st

1981 (8)

David Overstreet	RB	Miami	1st	13th
Keith Gary	DE	Pittsburgh	1st	17th
Steve Rhodes	WR	St. Louis	4th	88th
Richard Turner	DT	Green Bay	4th	105th
Louis Oubre	T	New Orleans	5th	112th
Ken Sitton	DB	Indianapolis	8th	204th
J.C. Watts	DB	New York Jets	8th	213th
Forest Valora	TE	Green Bay	11th	282nd

NFL DRAFT

1980 (9)

Billy Sims	RB	Detroit	1st	1st
George Cumby	LB	Green Bay	1st	26th
Darrol Ray	DB	New York Giants	2nd	40th
John Goodman	DE	Pittsburgh	2nd	56th
Fred Nixon	WR	Green Bay	4th	87th
Paul Tabor	C	Chicago	5th	130th
Bud Hebert	DB	New York Giants	7th	179th
Barry Burget	LB	New England	9th	235th
Mike Babb	DB	Atlanta	11th	284th

1979 (10)

Greg Roberts	G	Tampa Bay	2nd	33rd
Reggie Mathis	LB	New Orleans	2nd	38th
Sam Claphan	T	Cleveland	2nd	47th
Kenny King	RB	Houston	3rd	72nd
Phil Tabor	DE	New York Giants	4th	90th
Victor Hicks	TE	L.A. Rams	5th	122nd
Daryl Hunt	LB	Houston	6th	143rd
Thomas Lott	RB	St. Louis	6th	144th
Uwe Von Schamann	K	Miami	7th	189th
Reggie Kinlaw	DT	Oakland	12th	320th

1978 (4)

Elvis Peacock	RB	L.A. Rams	1st	20th
David Hudgens	DT	Dallas	3rd	84th
Karl Baldischwiler	T	Miami	7th	178th
Richard Murray	DT	Detroit	11th	289th

1977 (5)

Horace Ivory	RB	New England	2nd	44th
Sidney Brown	DB	New England	3rd	82nd
Mike Vaughan	T	New York Giants	4th	88th
Jerry Anderson	DB	Cincinnati	4th	105th
Jim Culbreath	RB	Green Bay	10th	260th

1976 (7)

Lee Roy Selmon	DE	Tampa Bay	1st	1st
Joe Washington	RB	San Diego	1st	4th
Billy Brooks	WR	Cincinnati	1st	11th
Dewey Selmon	DT	Tampa Bay	2nd	60th
Tinker Owens	WR	New Orleans	4th	96th
Jimbo Elrod	LB	Kansas City	5th	144th
Tony DiRienzo	K	San Diego	8th	212th

1975 (10)

Rod Shoate	LB	New England	2nd	41st
Tony Peters	DB	Cleveland	4th	82nd
Randy Hughes	DB	Dallas	4th	96th
Kyle Davis	C	Dallas	5th	113th
John Carroll	WR	San Diego	6th	134th
Wayne Hoffman	TE	Kansas City	8th	189th
Clyde Russell	RB	Miami	10th	239th
Jerry Arnold	G	Denver	14th	355th
John Roush	G	San Diego	15th	370th
Grant Burget	RB	New Orleans	15th	372nd

1974 (7)

Durwood Keeton	DB	St. Louis	4th	85th
Gary Baccus	LB	New York Jets	5th	110th
Clyde Powers	DB	New York Giants	5th	119th
Kenith Pope	DB	Oakland	9th	227th
Eddie Foster	T	New England	12th	296th
Dave Smith	LB	Philadelphia	14th	349th
Lucious Selmon	DT	New England	16th	399th

1973 (11)

Derland Moore	DE	New Orleans	2nd	29th
Greg Pruitt	RB	Cleveland	2nd	30th
Al Chandler	TE	Cincinnati	2nd	43rd
Leon Crosswhite	RB	Detroit	2nd	44th
Joe Wylie	WR	Oakland	4th	101st
Tom Brahaney	C	St. Louis	5th	108th
Ken Jones	C	St. Louis	7th	164th
Dan Ruster	DB	New England	10th	238th
Dean Unruh	T	St. Louis	12th	292nd
Ray Hamilton	T	New England	14th	342nd
Larry Roach	DB	Chicago	17th	424th

1972 (4)

Jack Mildren	DB	Baltimore	2nd	46th
Al Qualls	LB	Baltimore	8th	191st
Roy Bell	RB	Dallas	9th	234th
John Shelley	DB	Buffalo	17th	417th

1971 (3)

John Watson	T	San Francisco	7th	179th
Steve Castell	LB	Cleveland	10th	248th
Monty Johnson	DB	Green Bay	17th	427th

1970 (6)

Steve Zabel	TE	Philadelphia	1st	6th
Jim Files	LB	New York Giants	1st	13th
Steve Owens	RB	Detroit	1st	19th
Ken Mendenhall	C	Atlanta	5th	116th
Jack Porter	G	New York Jets	8th	167th
Joe Killingsworth	WR	Boston	17th	420nd

1969 (1)

Eddie Hinton	FL	Baltimore	1st	25th

1968 (3)

Bob Kalsu	T	Buffalo	8th	199th
Granville Liggins	LB	Detroit	10th	256th
Ron Shotts	RB	Dallas	11th	292nd

1967 (5)

Jim Riley	T	Miami	2nd	29th
Ben Hart	HB	New Orleans	3rd	80th
James Jackson	E	Oakland	4th	96th
Eugene Ross	DB	New Orleans	9th	237th
Tom Stidham	K	New York Giants	13th	320nd

1966 (2)

Carl McAdams	CB	St. Louis	1st	8th
Mike Ringer	HB	St. Louis	10th	149th

1965 (6)

Lance Rentzel	HB	Minnesota	2nd	23rd
Ralph Neely	T	Baltimore	2nd	28th
John Flynn	E	Detroit	5th	67th
Jim Grisham	B	Minnesota	6th	79th
Larry Brown	B	Detroit	14th	193rd
Ed McQuarters	G	St. Louis	18th	250th

1964 (3)

Joe Don Looney	B	New York Giants	1st	12th
Glen Condren	T	New York Giants	11th	152nd
John Garrett	LB	Los Angeles	14th	189th

1963 (3)

Jim Cook	G	St. Louis	8th	101st
Dennis Ward	T	Philadelphia	9th	116th
Paul Lea	B	St. Louis	14th	185th

1961 (3)

Ron Hartline	FB	Detroit	4th	51st
Mike McClellan	B	San Francisco	6th	80th
Phil Lohmann	C	Cleveland	14th	195th

1960 (3)

Prentice Gautt	FB	Cleveland	2nd	19th
Bobby Boyd	B	Baltimore	10th	119th
Gilmer Louis	T	Green Bay	20th	233rd

1959 (3)

Dave Baker	QB	San Francisco	1st	5th
Bob Harrison	C	San Francisco	2nd	17th

Ross Coyle	E	Los Angeles	20th	237th

1958 (4)

Clendon Thomas	B	Los Angeles	2nd	19th
Billy Krisher	G	Pittsburgh	3rd	32nd
Doyle Jennings	T	Pittsburgh	14th	164th
Dennit Morris	B	San Francisco	18th	215th

1957 (7)

Jerry Tubbs	C	Chicago Cardinals	1st	10th
Tommy McDonald	B	Philadelphia	3rd	31st
Jimmy Harris	QB	Philadelphia	5th	50th
Billy Pricer	B	Baltimore	6th	65th
Ed Gray	T	Los Angeles	7th	75th
Bob Derrick	B	Chicago Cards	12th	142nd
Tom Emerson	G	Chicago Bears	28th	336th

1956 (4)

Cecil Morris	G	Green Bay	4th	44th
Bob Burris	B	Green Bay	6th	68th
Bo Bolinger	G	Chicago Cards	13th	149th
Joe Mobra	E	Cleveland	20th	241st

1955 (6)

Max Boydston	E	Chicago Cards	1st	2nd
Kurt Burris	C	Cleveland	1st	13th
Buddy Leake	B	Green Bay	3rd	29th
Bob Herndon	B	Chicago Cards	16th	182nd
Steve Champlin	T	Cleveland	18th	217th
Carl Allison	B	Chicago Bears	22nd	263rd

1954 (5)

Larry Grigg	B	Baltimore	2nd	16th
Merrill Green	B	Washington	10th	116th
Roger Nelson	T	Washington	14th	164th
J.D. Roberts	G	Green Bay	17th	195th
Juel Sweatte	B	Pittsburgh	30th	355th

1953 (6)

Billly Vessels	B	Baltimore	1st	2nd
Eddie Crowder	QB	New York Giants	2nd	22nd
Buck McPhail	B	Baltimore	3rd	26th
Tom Catlin	C	Baltimore	4th	38th
Dick Bowman	G	New York Giants	15th	177th
Tom Carroll	B	Los Angeles	15th	180th

1952 (2)

Jim Weatherall	T	Philadelphia	2nd	17th
Ed Rowland	T	Cleveland	16th	192nd

1951 (6)

Leon Heath	B	Washington	1st	4th
Clair Mayes	G	Chicago Bears	8th	95th
Noland Lang	B	Los Angeles	9th	107th
Frankie Anderson	E	Detroit	11th	128th
Ed Lisak	B	Chicago Bears	19th	229th
Jim Owens	E	Chicago Cards	23rd	271st

1950 (6)

George Thomas	B	Washington	1st	6th
Stan West	G	Los Angeles	1st	12th
Leon Manley	G	Green Bay	7th	82nd
Dee Andros	G	Chicago Cards	14th	177th
Darrell Royal	B	New York Bulldogs	20th	250th
George Brewer	B	Detroit	21st	265th

1949 (2)

Myrle Greathouse	B	Chicago Cards	7th	62nd
Jim Owens	E	Pittsburgh	23rd	225th

1948 (2)

Nute Trotter	T	Boston	17th	149th
Ray Pearcy	C	Washington	18th	158th

1947 (7)

John Rapacz	C	Boston	3rd	15th
Paul "Buddy" Burns	G	Green Bay	5th	31st
Dave Wallace	B	Chicago Cards	11th	90th
Charles Sarratt	B	Chicago Cards	12th	101st
Jack Mitchell	QB	Green Bay	14th	122nd
Wade Walker	T	Chicago Cards	22nd	201st
Bill Morris	E	Chicago Bears	27th	255th

1946 (5)

Joe Golding	B	Chicago Cards	5th	31st
Thurman Tigart	G	Boston	6th	42nd
Tom Tallchief	T	Pittsburgh	15th	133rd
Derald Lebow	B	Los Angeles	23rd	220th
John West	B	Los Angeles	32nd	300th

1945 (4)

W.G. Wooten	E	Cleveland	3rd	21st
Lee Kennon	T	Cleveland	18th	180th
Stan Green	T	Detroit	25th	260th
Don Fauble	B	Brooklyn	28th	288th

1944 (5)

Jim Tyree	E	Brooklyn	12th	111th
Ed Davis	B	Chicago Bears	22nd	227th
Clare Morford	G	Boston	22nd	230th
Max Fischer	C	Detroit	23rd	233rd
Joe Golding	B	Brooklyn	27th	276th

1943 (4)

Homer Simmons	T	Cleveland	10th	85th
Walter Lamb	E	Chicago Bears	10th	89th
Bill Campbell	B	Chicago Cards	17th	153rd
Huel Hamm	B	Detroit	25th	231st

1942 (4)

Jack Jacobs	B	Cleveland	2nd	12th
Roger Eason	T	Cleveland	3rd	17th
Orville Matthews	B	Cleveland	5th	32nd
Marvin Whited	B	Washington	15th	136th

1941 (2)

Hal Lahar	G	Chicago	9th	79th
Johnny Martin	B	Chicago Bears	14th	128th

1940 (9)

Dick Favor	B	Philadelphia	3rd	17th
Cecil Shirk	E	Chicago Cards	4th	26th
Frank Ivy		Pittsburgh	4th	27th
J.R. Manley	G	Green Bay	9th	79th
Bob Seymour	B	Washington	10th	88th
Alton Coppage	E	Chicago Cards	13th	111th
Justin Bowers	T	Detroit	13th	116th
Beryl Clark	B	Chicago Cards	16th	141st
Ralph Stevenson	G	Cleveland	18th	165th

1939 (5)

Waddy Young	E	Brooklyn	3rd	20th
Hugh McCullough	B	Pittsburgh	4th	26th
Earl Crowder	QB	Chicago Cards	10th	82nd
Jim Thomas	G	Chicago Cards	12th	102nd
Gil Duggan	T	New York Giants	15th	140th

1938 (2)

Pete Smith	E	Detroit	3rd	21st
Ed Parks	C	Washington	9th	79th

1937 (3)

Bill Breeden	E	Pittsburgh	3rd	25th
Elmo "Bo" Hewes	B	Pittsburgh	4th	35th
Bill Conkwright	C	Chicago Bears	5th	48th

1936 (1)

J.W. Wheeler	T	Green Bay	2nd	16th

OVERTIME GAMES

Oklahoma has compiled a 4-1 record in five overtime games. The Sooners are 2-0 in overtime at home, 1-0 on the road and 1-1 in neutral site games. OU played its first overtime game in 1996, the first year that overtime was instituted by the NCAA. Below are descriptions of Oklahoma's five overtime games.

October 12, 1996:
Oklahoma 30, Texas 27 (OT)
The Sooners defeated 22-point favorite Texas at the Cotton Bowl behind 276 rushing yards and over 400 total yards. Down 24-13 with under seven minutes remaining, punt return specialist Jarrail Jackson returned a punt for a touchdown and the Sooner offense converted the ensuing two-point conversion to only trail by three. The following OU possession, kicker Jeremy Alexander forced the game into overtime at 24-24 with his 44-yard field goal. In OT, after Texas put just a field goal on the scoreboard, senior James Allen scored the game winning touchdown from two yards out to cap the Sooners comeback victory over the Longhorns.

October 22, 2005:
Oklahoma 37, Baylor 30 (2OT)
With star running back Adrian Peterson out with a sprained ankle, the Sooners managed to hold on for the double overtime victory after the Bears rallied to tie the game after being down 11 points in regulation. After exchanging field goals in the first overtime, freshman Juaquin Iglesias caught his first and only catch of the evening in the corner of the endzone to win the game in double overtime. The win helped the Sooners extend their winning streak against Baylor to 15 games.

January 1, 2007:
Boise State 43, Oklahoma 42 (OT)
In a game that finished in dramatic fashion, the Boise State Broncos beat the Oklahoma Sooners in overtime of the 2007 Fiesta Bowl. After falling behind early, the Sooners scored 25 unanswered points to put themselves in the lead with little over a minute remaining. The Broncos rallied, however. After appearing to be stopped on fourth down, BSU wide receiver Drisan James performed a hook-and-lateral play, hitting Jerard Rabb in stride for the game-tying touchdown to send the game to overtime. Adrian Peterson scored a Sooners touchdown on their first play of overtime but the Broncos answered with a touchdown pass and decided to go for two to win the game. Boise State ran the "Statue of Liberty" play where running back Ian Johsnon took the backhanded hand off into the endzone for the game-winning touchdown.

November 24, 2012:
Oklahoma 51, Oklahoma State 48 (OT)
The Sooners beat the Cowboys behind 500 yards passing and three touchdowns from quarterback Landry Jones and a game-winning touchdown run by Brennan Clay in overtime. The Sooners never led in this installment of Bedlam until the final whistle. Newcomer receivers Jalen Saunders and Justin Brown helped the Sooners tie the game with four crucial first-downs converted on the final drive of the fourth quarter before backup quarterback Blake Bell scored on a keeper on 4th and 1 with four seconds left in regulation. Clay then sealed the win with an 18-yard touchdown run in overtime after OSU had kicked a field goal.

September 12, 2015:
Oklahoma 31, Tennessee 24 (2OT)
After trailing 17-3 for the majority of the game, the Sooners rallied back in the fourth quarter to force overtime and beat the Volunteers. Quarterback Baker Mayfield engineered two fourth quarter touchdown drives. After trading touchdowns in the first overtime, Mayfield hit receiver Sterling Shepherd on the sideline who hurdled a defender into the end zone to score his second touchdown of the night and put the Sooners on top for good. Defensive back Zack Sanchez intercepted Tennessee quarterback Josh Dobbs to seal the win for the Sooners.

STATISTICAL CHAMPIONS

Big 12 (Individual)

Rushing

2014	Samaje Perine	131.8

Passing Yards

2010	Landry Jones	337.0
2000	Josh Heupel	300.6
1999	Josh Heupel	305.6

Pass Efficiency

2008	Sam Bradford	180.8
2007	Sam Bradford	176.5
2004	Jason White	159.4
2003	Jason White	158.1
2000	Josh Heupel	143.9

Receptions Per Game

2010	Ryan Broyles	9.4

Scoring

2013	Michael Hunnicutt	9.6

Kick Scoring

2003	Trey DiCarlo	9.4
2001	Tim Duncan	8.8

Tackles For Loss

2011	Frank Alexander	19.0
2010	Jeremy Beal	19.5
2004	Dan Cody	16.0
1998	Kelly Gregg	24.0

Sacks

2007	Auston English	9.5
2004	Dan Cody	8.0

Interceptions

2012	Javon Harris (co-)	6
2010	Jamell Fleming (co-)	5
2000	J.T. Thatcher	8

Passes Defended

2010	Jamell Fleming	19

Fumble Recoveries

2003	Derrick Strait	5

Field Goals

2013	Michael Hunnicutt	1.9
2003	Trey DiCarlo	1.4
2001	Tim Duncan	1.7

Punting Average (Min. 3.4 per game)

2009	Tress Way	45.7
2000	Jeff Ferguson	43.9

Punt Return Average

2010	Ryan Broyles	7.9
2009	Ryan Broyles	15.9

Kick Return Average

2014	Alex Ross	31.2
2007	DeMarco Murray	29.3
1999	Brandon Daniels	31.8

Big 12 (Team)

Scoring Offense

2008	51.1
2003	42.9

Scoring Defense

2011	22.1
2006	17.3
2004	16.8
2000	16.0

Total Offense

2008	547.9
1999	427.2

Total Defense

2013	250.2
2006	287.1
2004	299.0
2003	259.6

Rushing Offense

2014	261.2

Rushing Defense

2014	106.4
2004	94.6

Passing Yards Per Game

1999	321.7

Pass Efficiency Defense

2012	108.4
2006	106.0

Punt Return Average

2013	14.2
2009	16.3

Kick Return Average

2008	25.0
2007	28.3
2001	26.9
1999	24.8

Net Punt Average

2000	36.5

Turnover Margin

2010	1.00
2008	1.64
2002	1.36

NCAA (Individual)

Rushing Yards

1978	Billy Sims	160.2

All-Purpose Yards

1952	Billy Vessels	151.2

Passing Yards

2008	Sam Bradford	4,720
2007	Sam Bradford	3,121

Scoring

1979	Billy Sims	132
1978	Billy Sims	120
1969	Steve Owens	138
1956	Clendon Thomas	108
1949	George Thomas	117

Punting

1962	Joe Don Looney	43.4

NCAA (Team)

Rushing Offense

1987	428.8
1986	404.7
1981	334.3
1978	427.5
1977	328.9
1974	438.8
1972	368.8
1971	472.4
1956	391.0
1955	328.9
1953	306.9

Total Offense

1987	499.7
1974	507.7
1971	566.5
1956	481.7
1955	410.7

Scoring Offense

2008	51.1
1987	43.5
1986	42.4
1978	40.0
1974	43.0
1971	44.9
1956	46.6
1955	36.5
1952	40.7

Rushing Defense

1986	60.7
1984	68.8
1949	55.6
1946	58.0
1938	43.3

Passing Defense

1987	102.4
1986	108.9
1985	103.6

Total Defense

1987	208.1
1986	169.6
1985	193.5

Scoring Defense

1987	7.5
1986	6.6
1967	6.8
1958	4.9

Punt Return Average

1948	22.4

Kick Return Average

2007	28.3
1980	33.2

Turnover Margin

2008	1.64